

ELMAVAN 3D WAVEFORMS (Measured data sampled at 50 kHz) 51000 packets of 144 samples from 2017-05-28T14:52:30.911.999.

Processed Sun May 28 17:00:03 2017 by ELM ver.2012-10-06 from 001__elm20170528_145229__dat00.bin

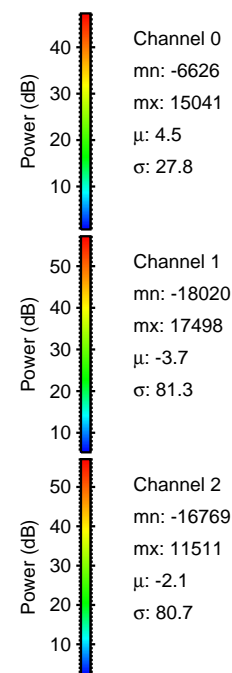

Processed Sun May 28 17:00:09 2017 by ELM ver.2012-10-06 from 001__elm20170528_145229__dat00.bin

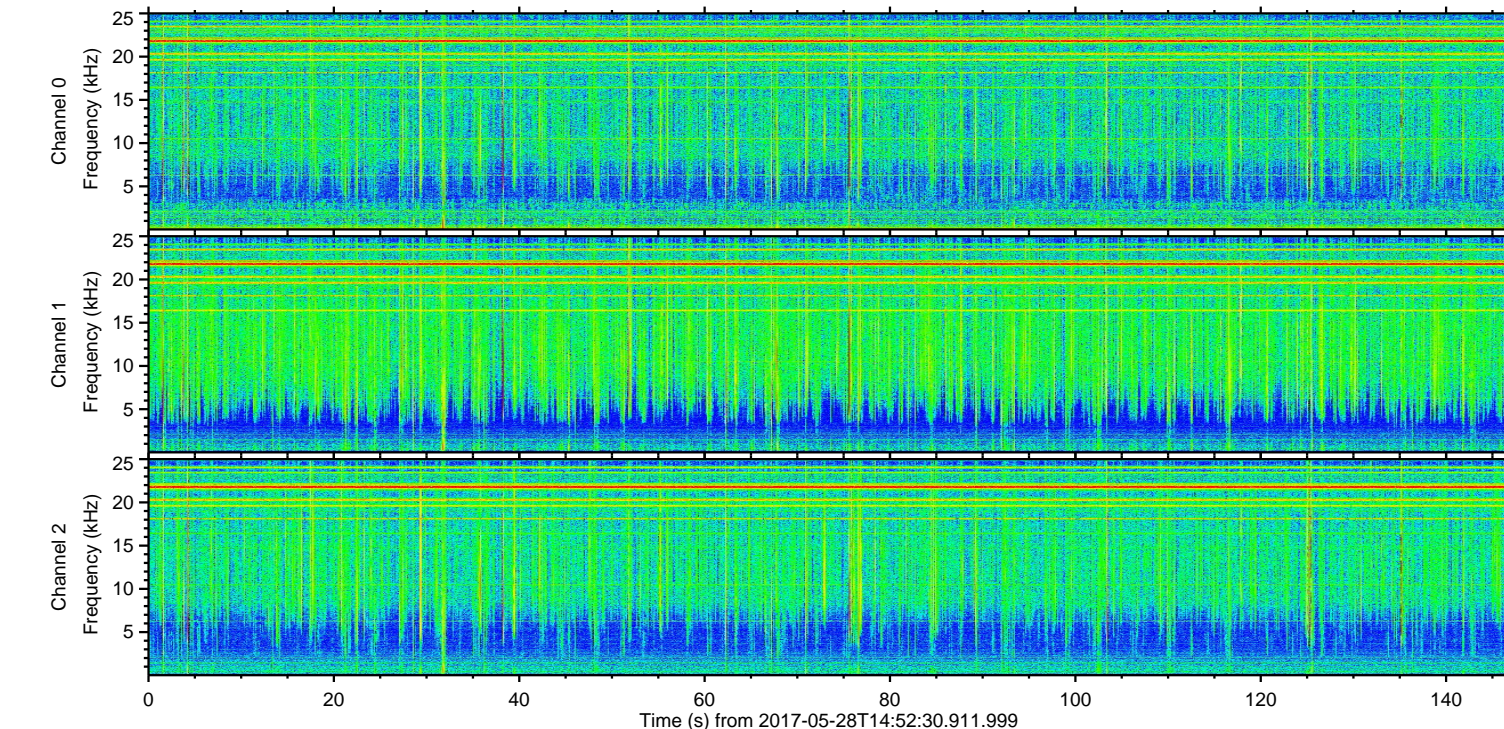
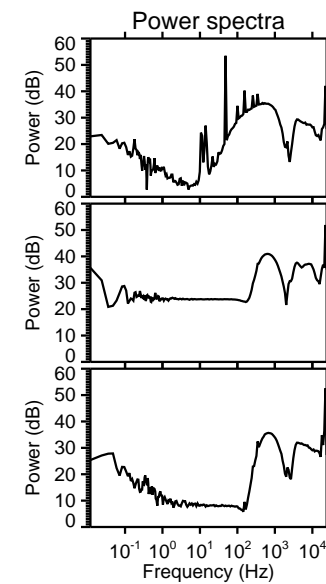
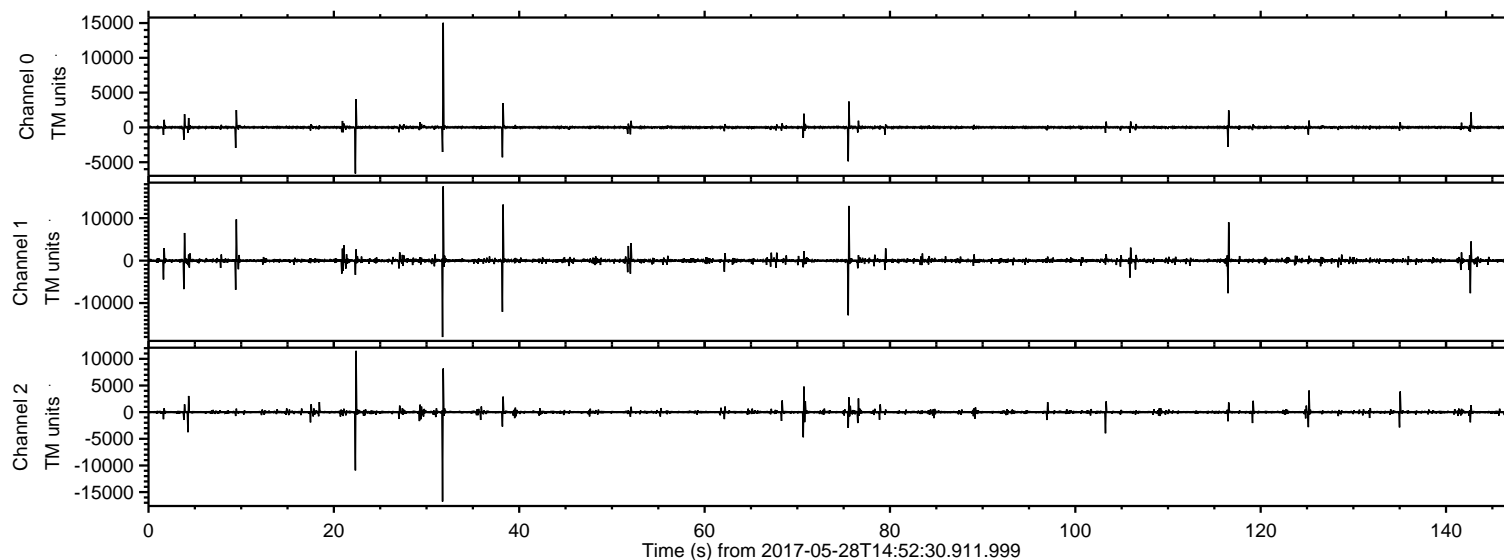
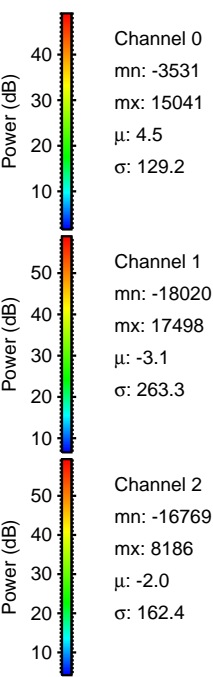
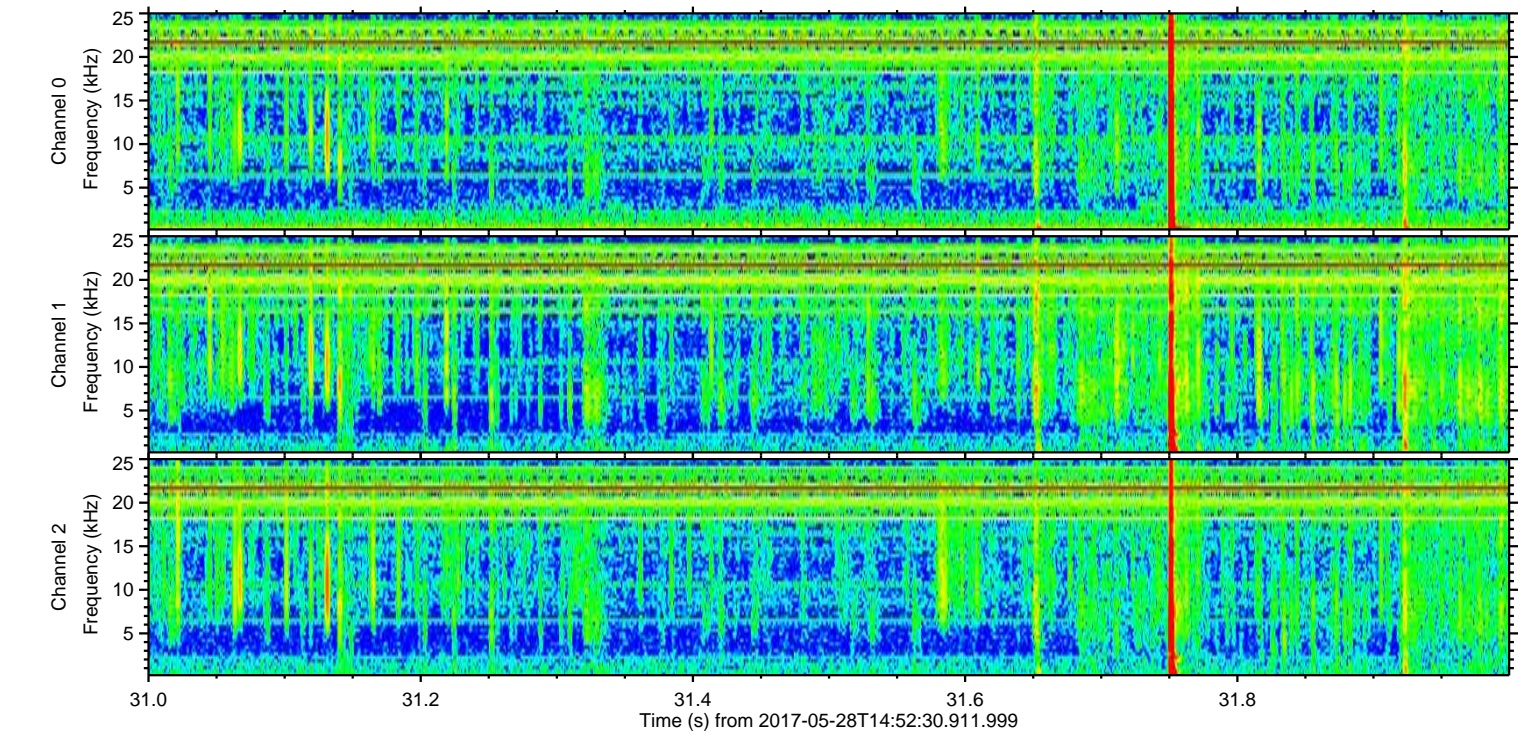
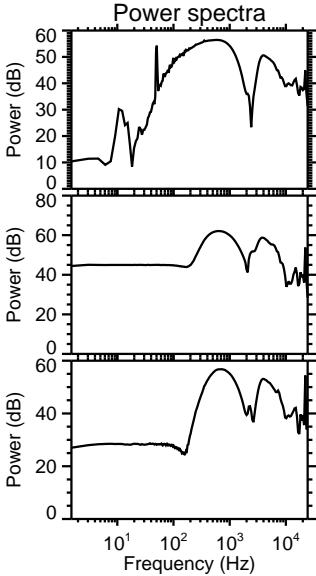
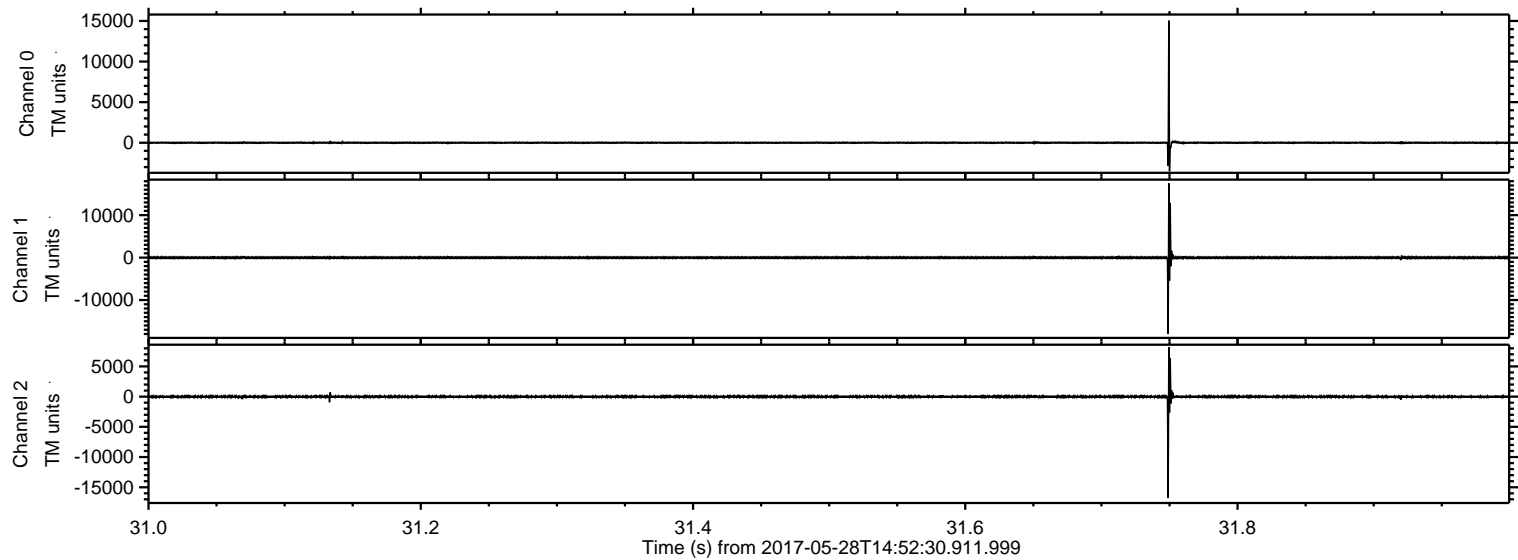

Processed Sun May 28 17:00:10 2017 by ELM ver.2012-10-06 from 001__elm20170528_145229__dat00.bin

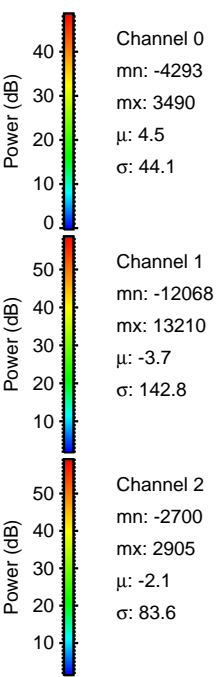
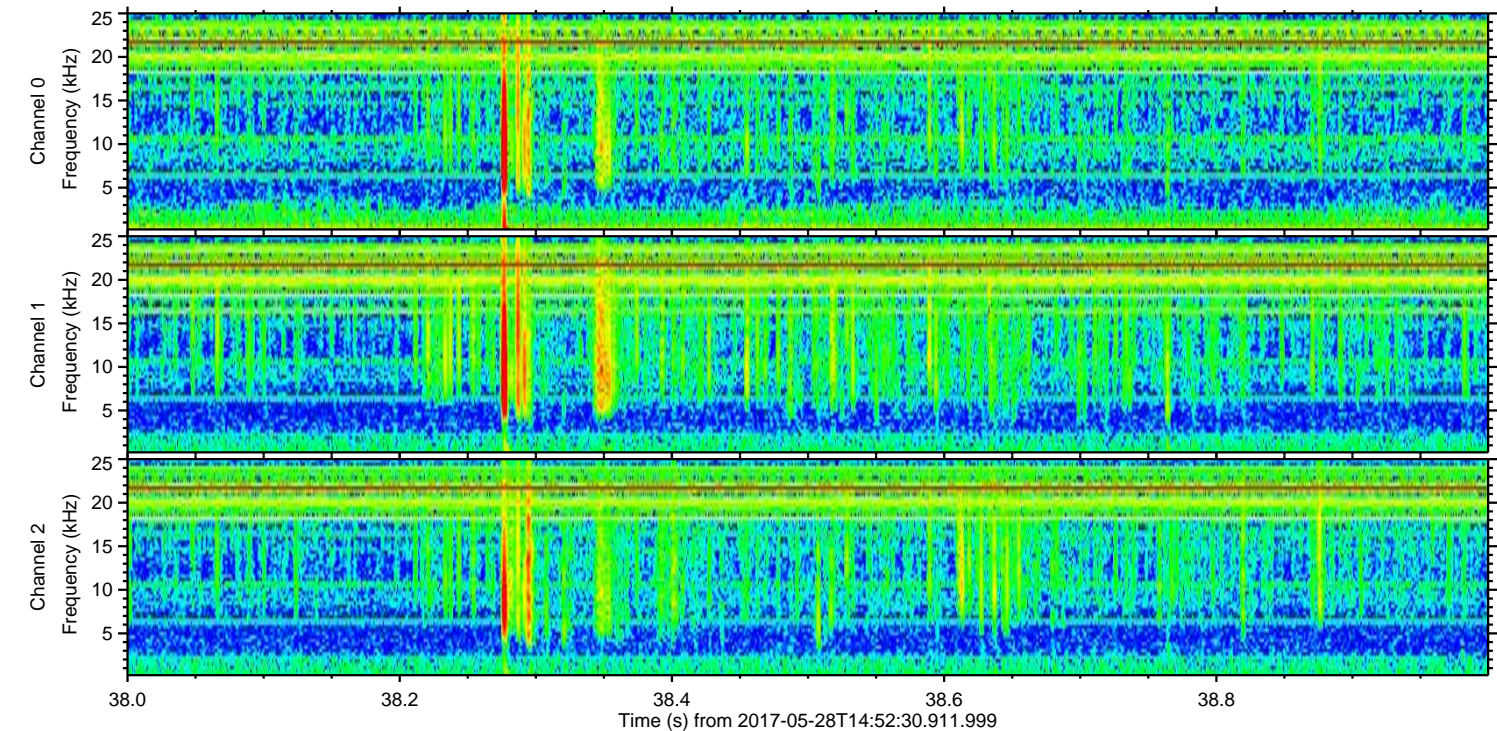
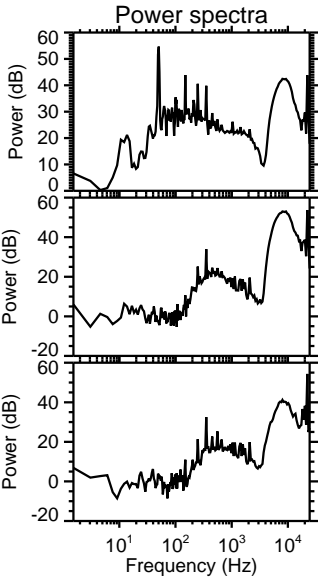
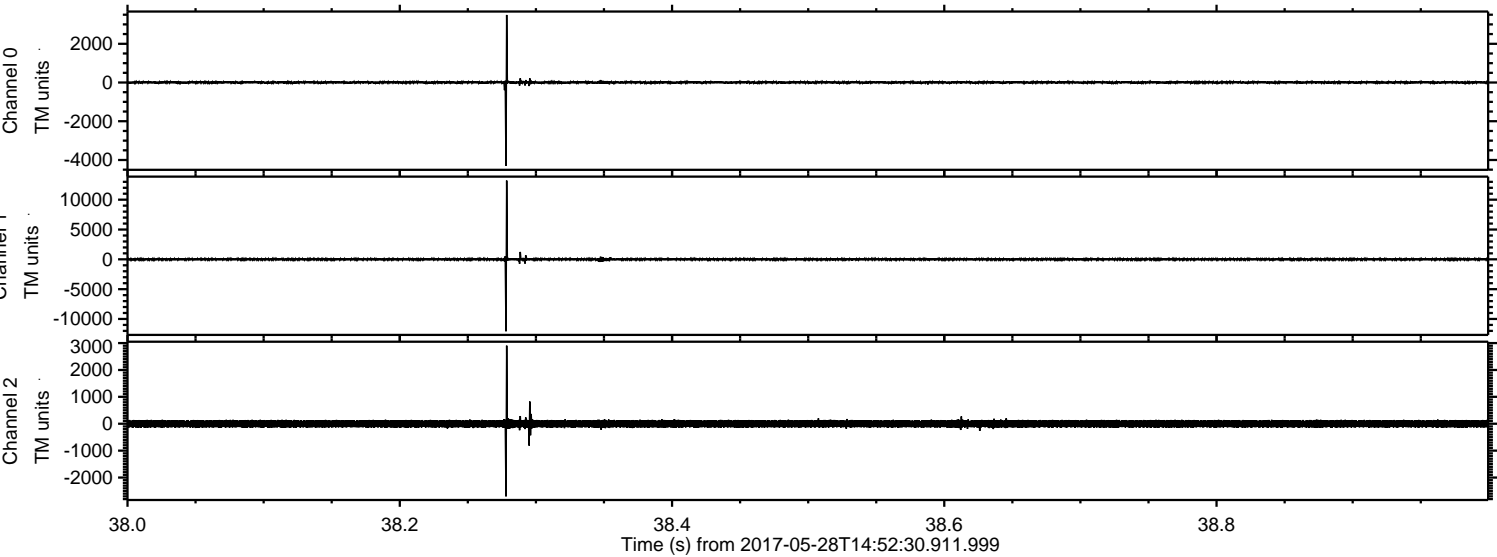

ELMAVAN 3D WAVEFORMS (Measured data sampled at 50 kHz) 51000 packets of 144 samples from 2017-05-28T14:52:30.911.999. Part 76/147

Processed Sun May 28 17:00:10 2017 by ELM ver.2012-10-06 from 001__elm20170528_145229__dat00.bin

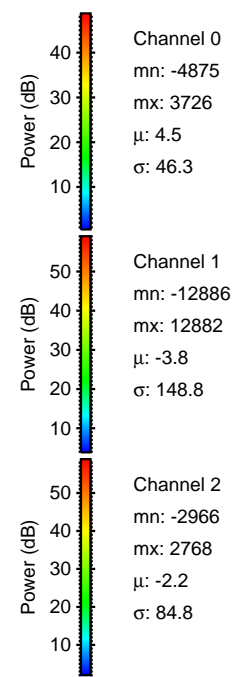
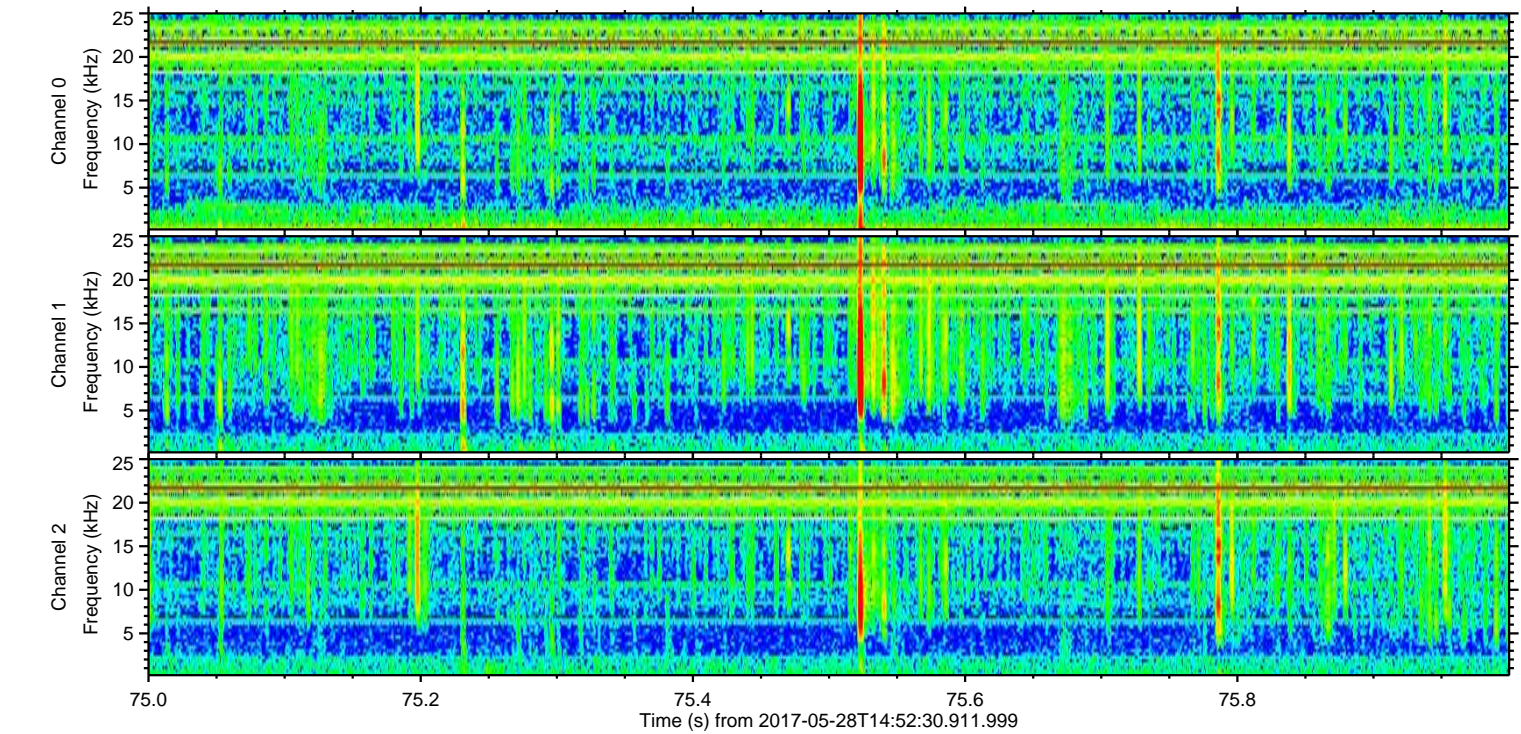
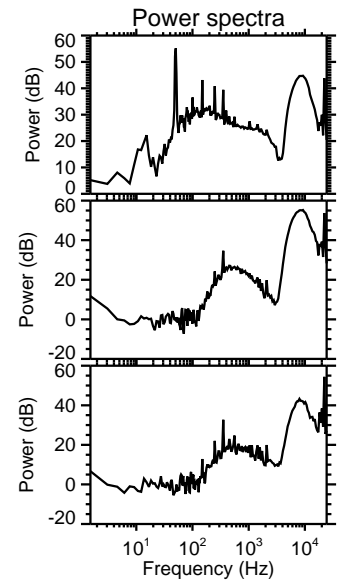
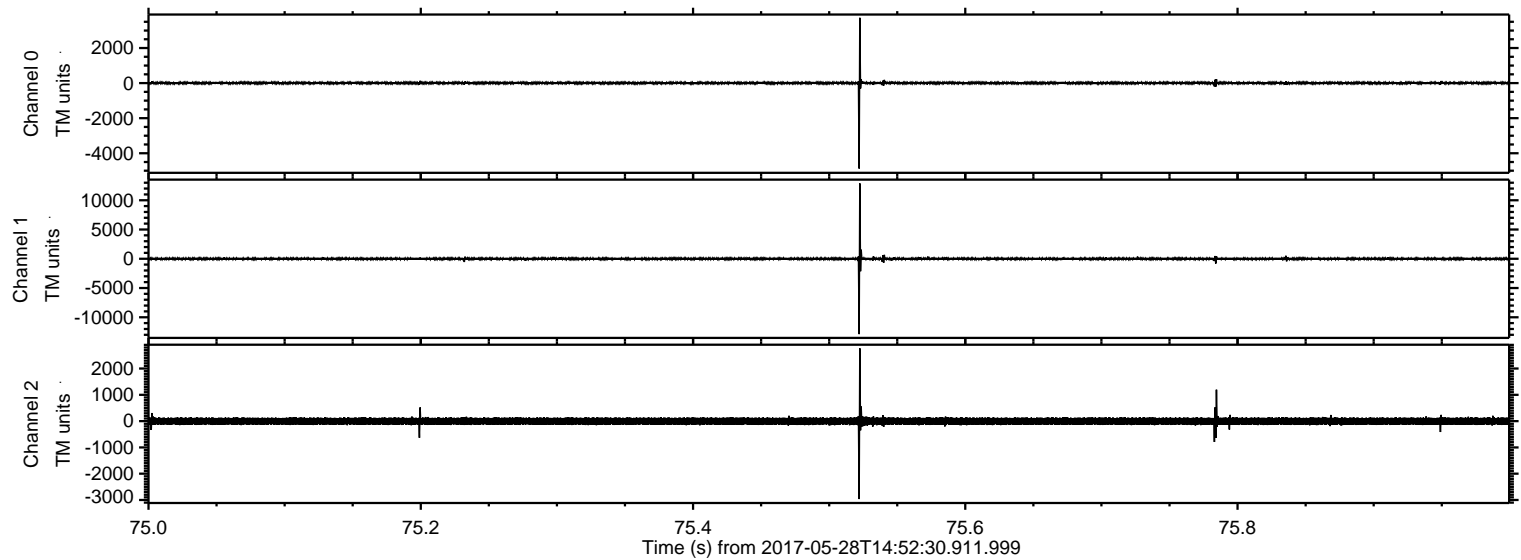

Processed Sun May 28 17:00:11 2017 by ELM ver.2012-10-06 from 001__elm20170528_145229__dat00.bin

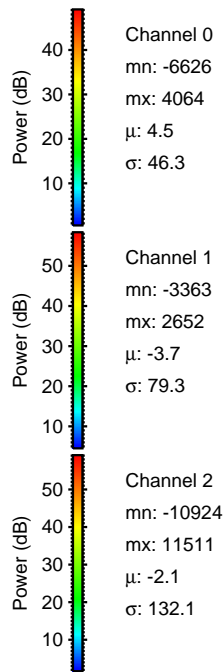
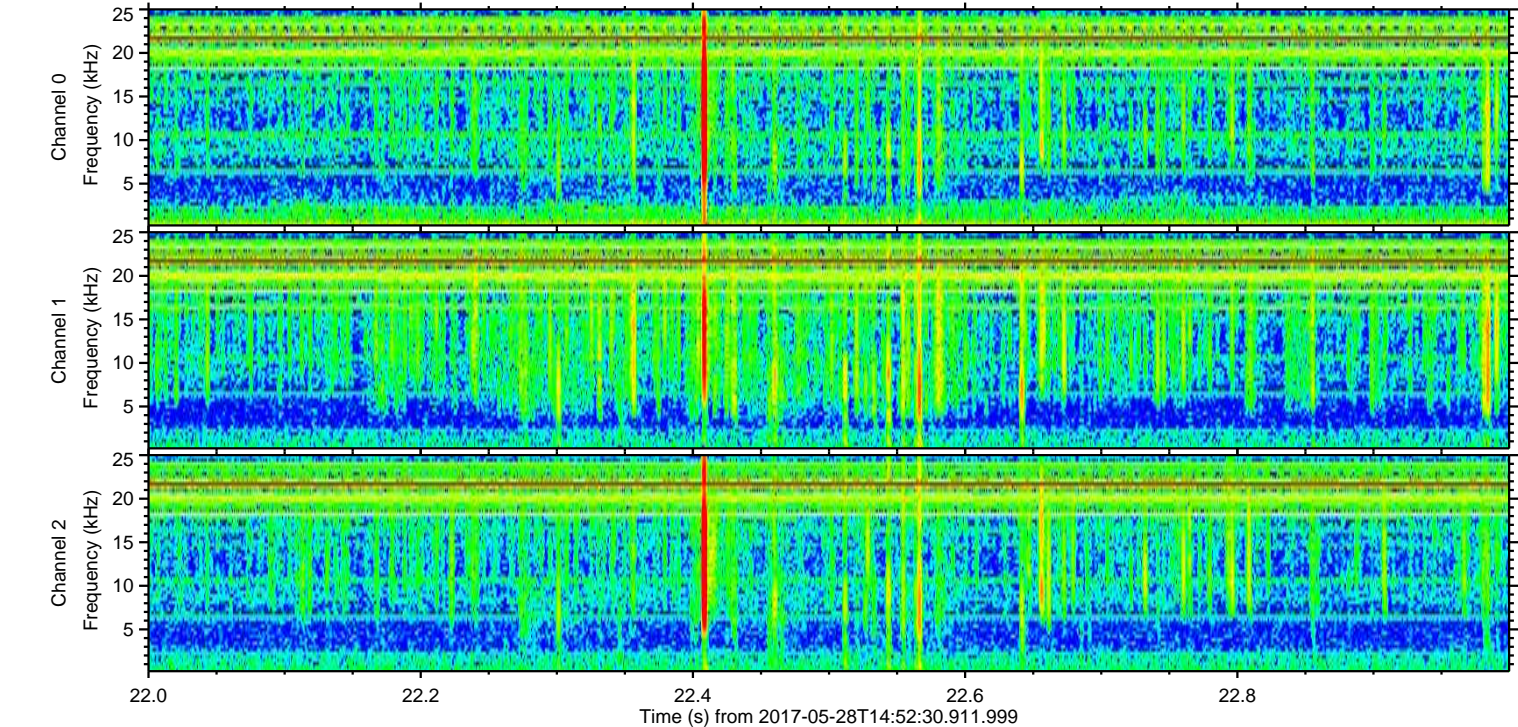
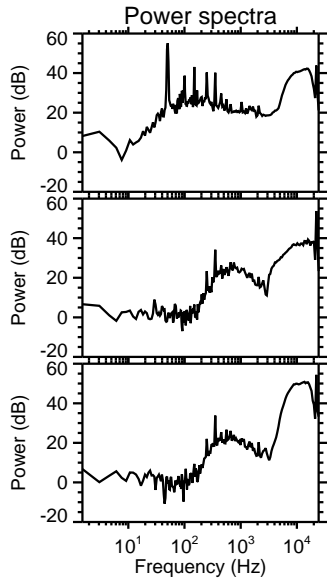
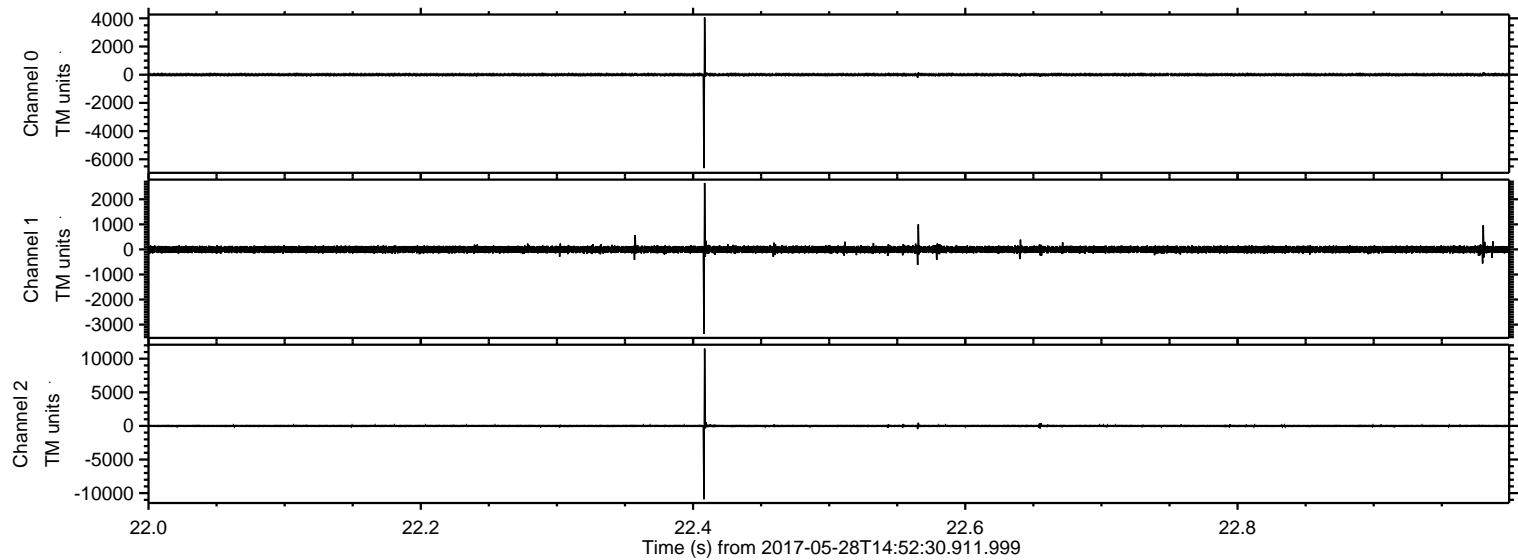

Processed Sun May 28 17:00:12 2017 by ELM ver.2012-10-06 from 001__elm20170528_145229__dat00.bin

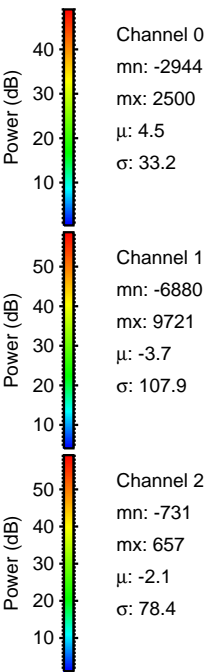
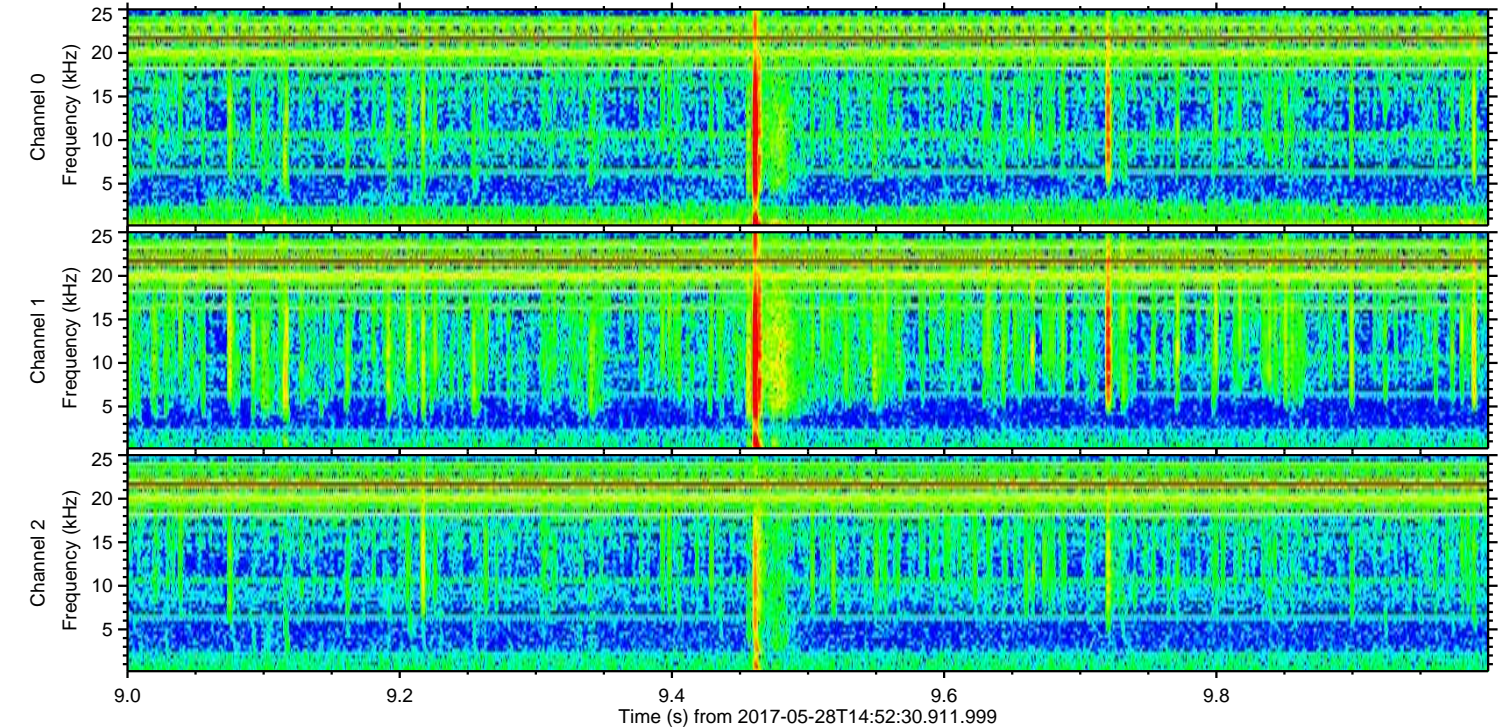
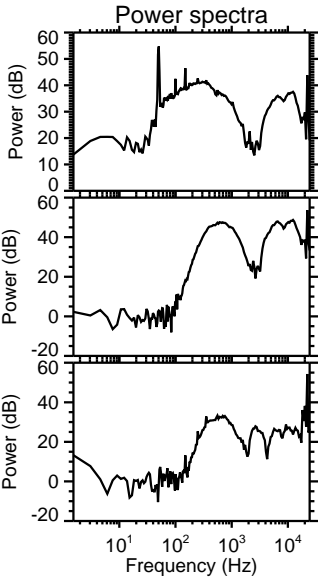
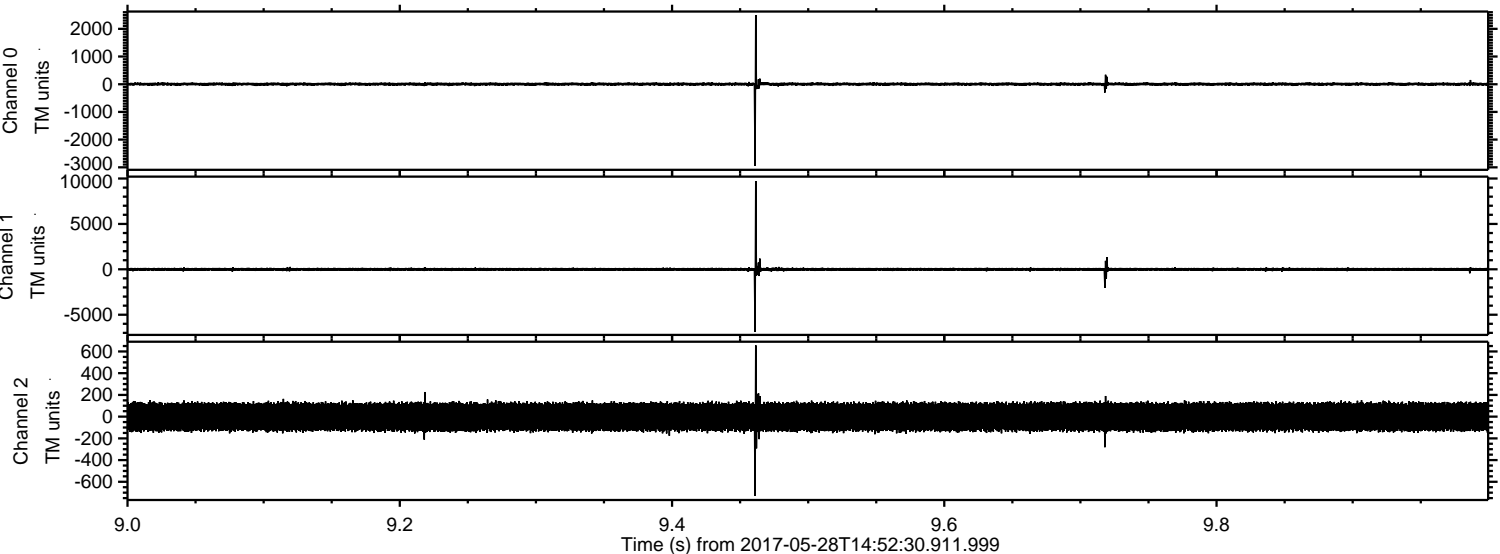

ELMAVAN 3D WAVEFORMS (Measured data sampled at 50 kHz) 51000 packets of 144 samples from 2017-05-28T14:52:30.911.999. Part 117/147

Processed Sun May 28 17:00:12 2017 by ELM ver.2012-10-06 from 001__elm20170528_145229__dat00.bin

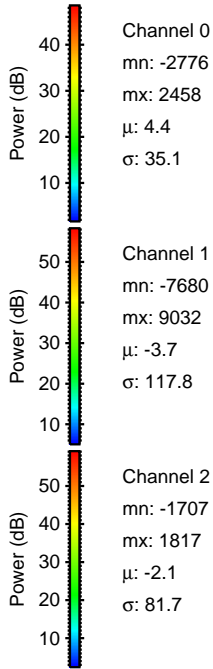
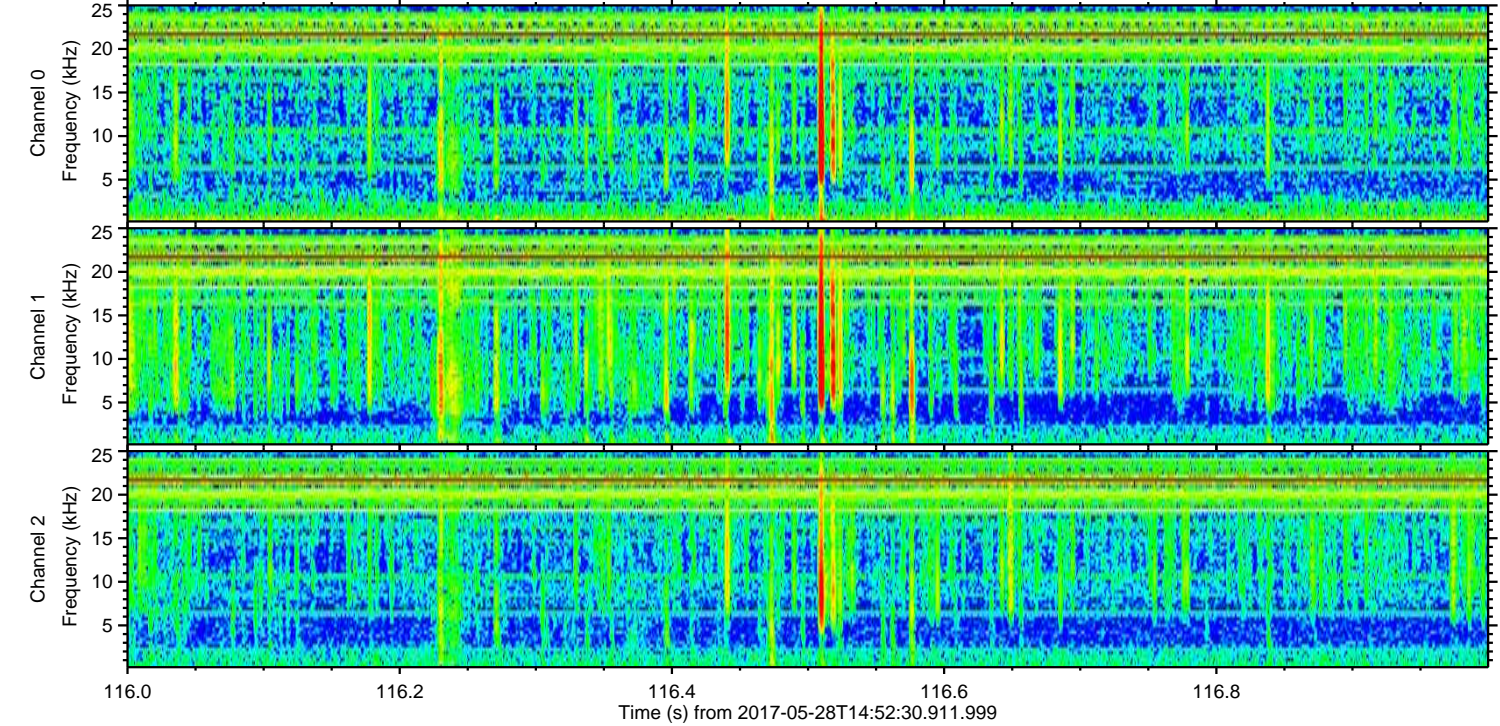
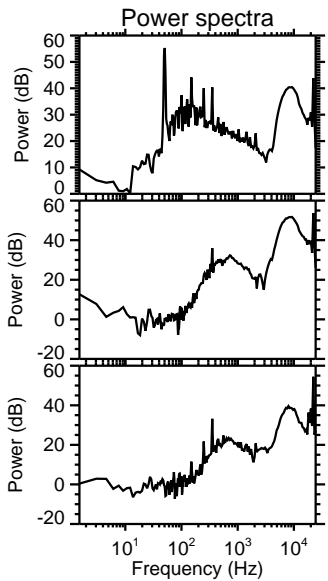
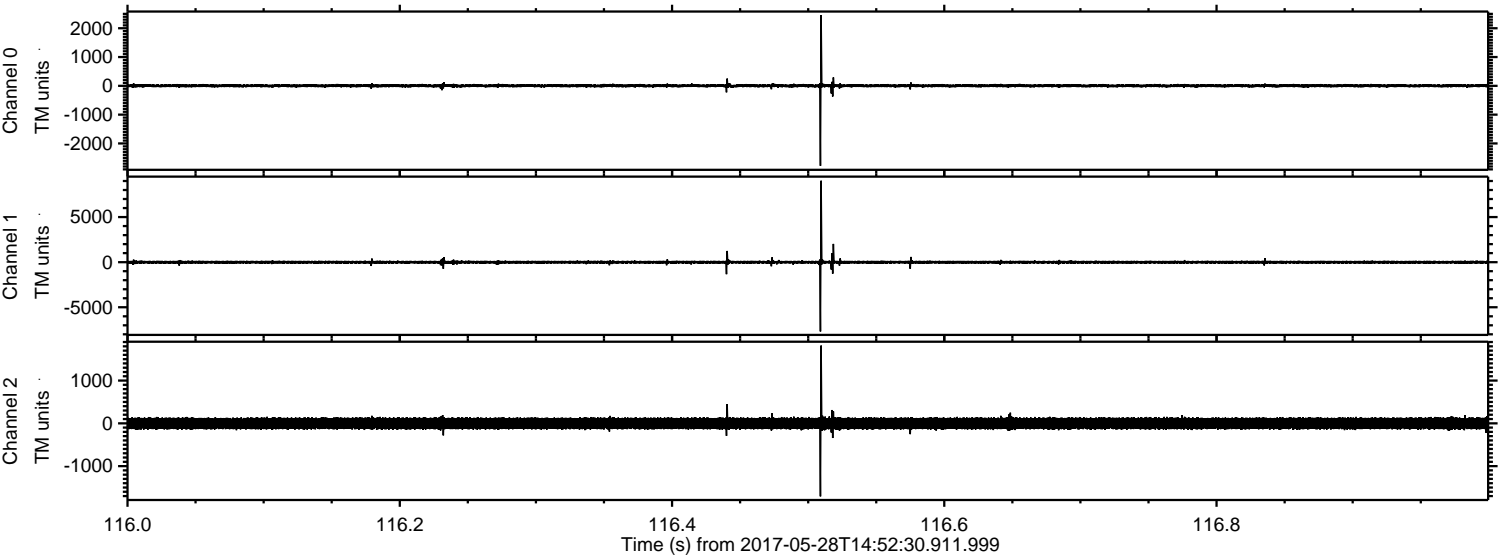

ELMAVAN 3D WAVEFORMS (Measured data sampled at 50 kHz) 51000 packets of 144 samples from 2017-05-28T14:52:30.911.999. Part 143/147

Processed Sun May 28 17:00:13 2017 by ELM ver.2012-10-06 from 001__elm20170528_145229__dat00.bin

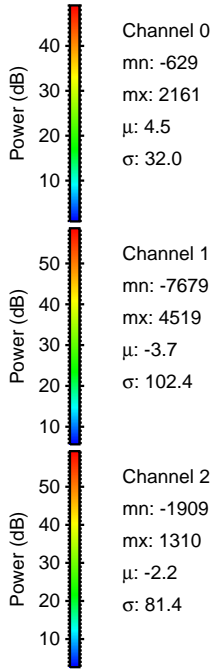
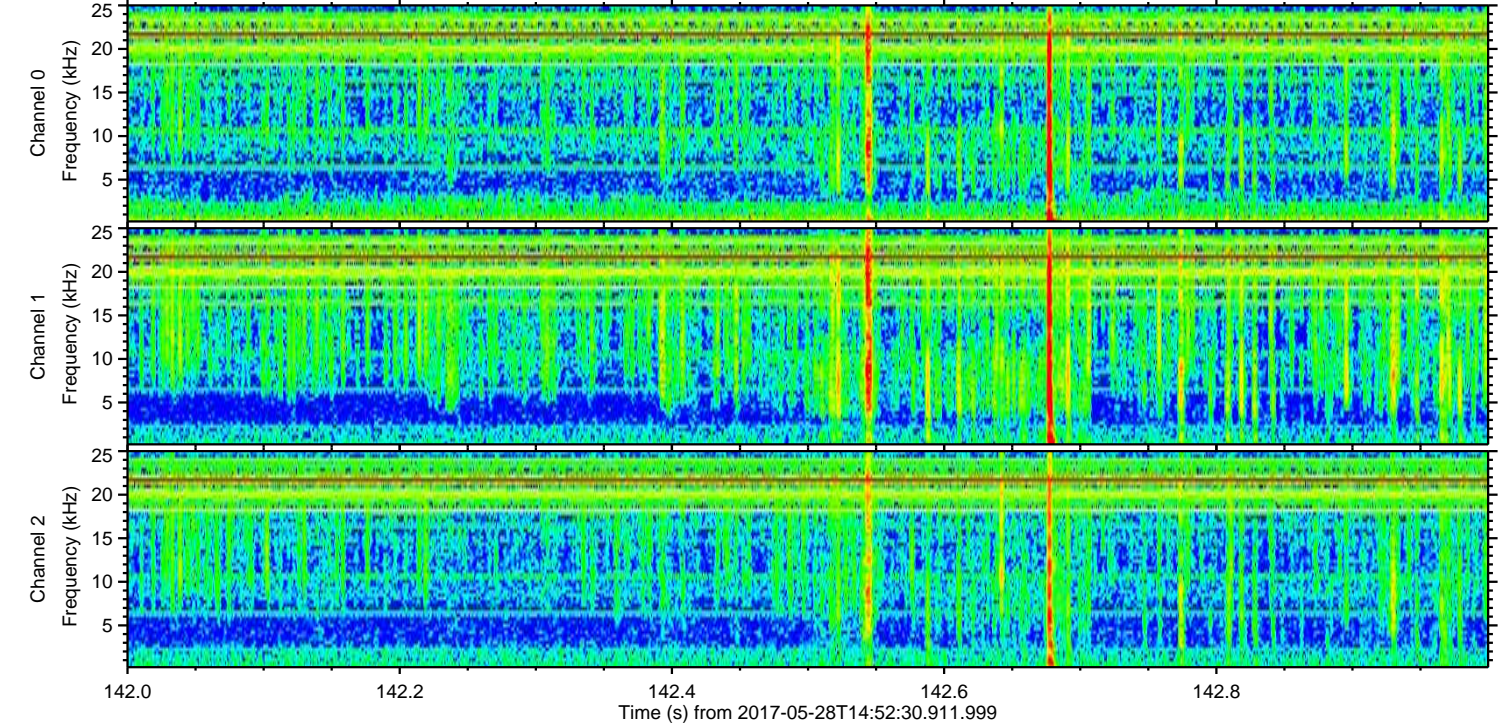
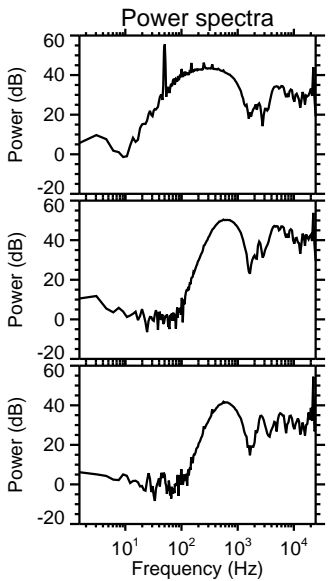
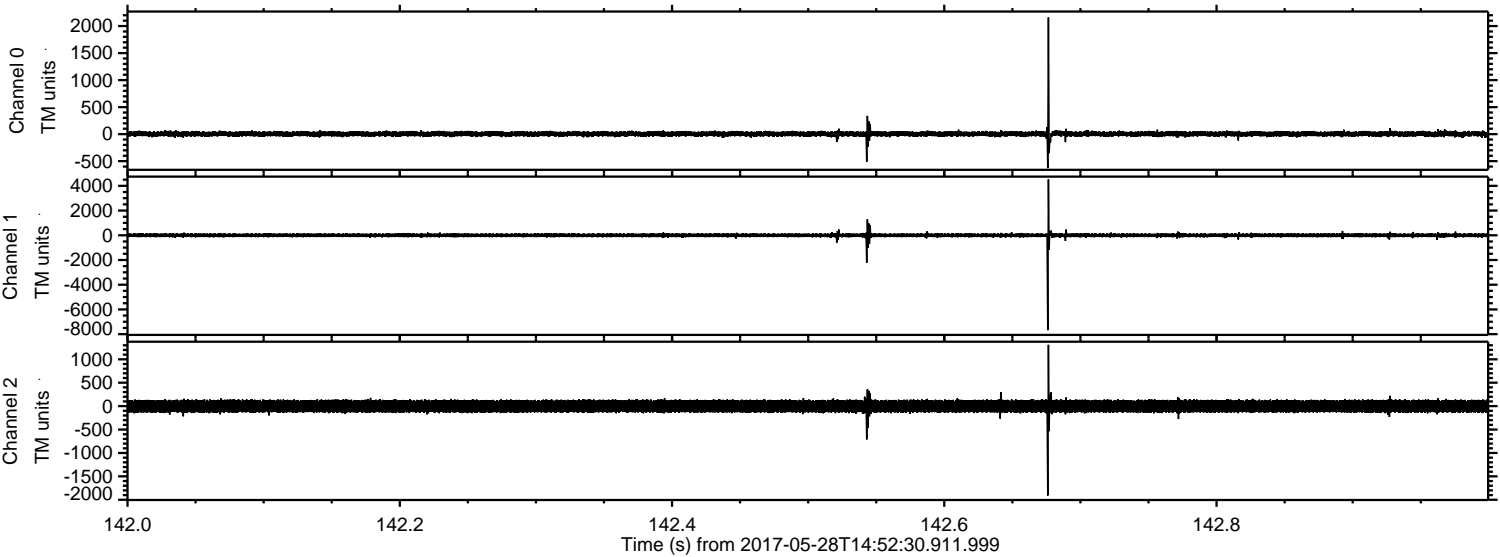

ELMAVAN 3D WAVEFORMS (Measured data sampled at 50 kHz) 51000 packets of 144 samples from 2017-05-28T14:52:30.911.999. Part 4/147

Processed Sun May 28 17:00:13 2017 by ELM ver.2012-10-06 from 001__elm20170528_145229__dat00.bin

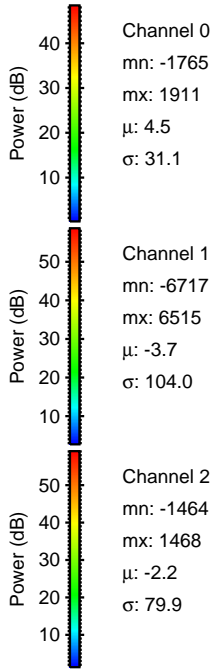
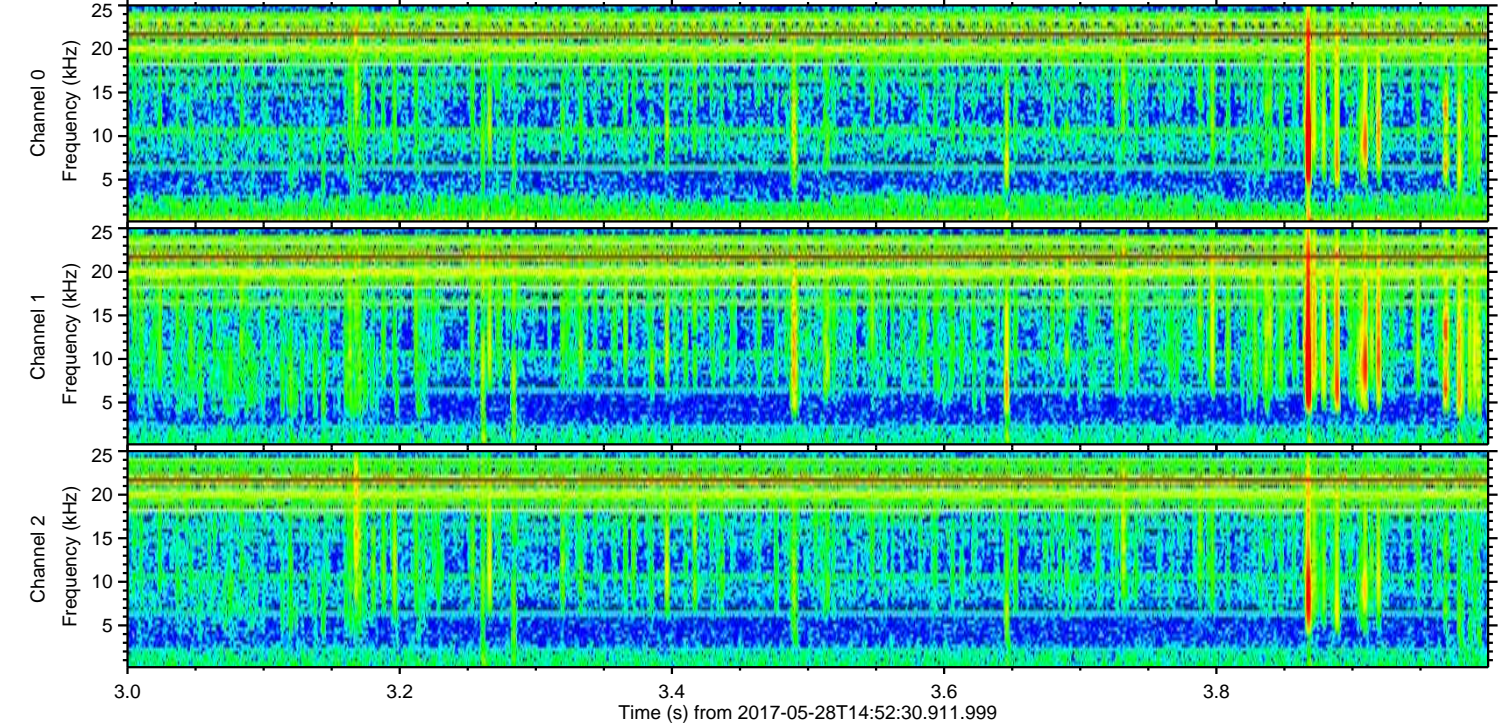
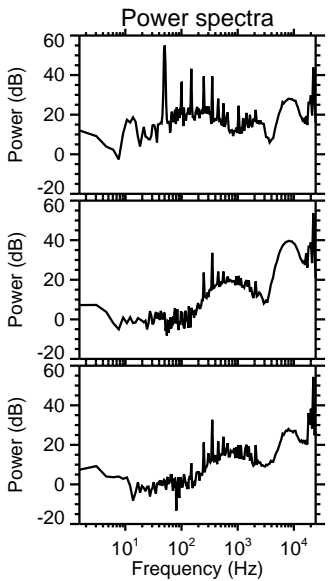
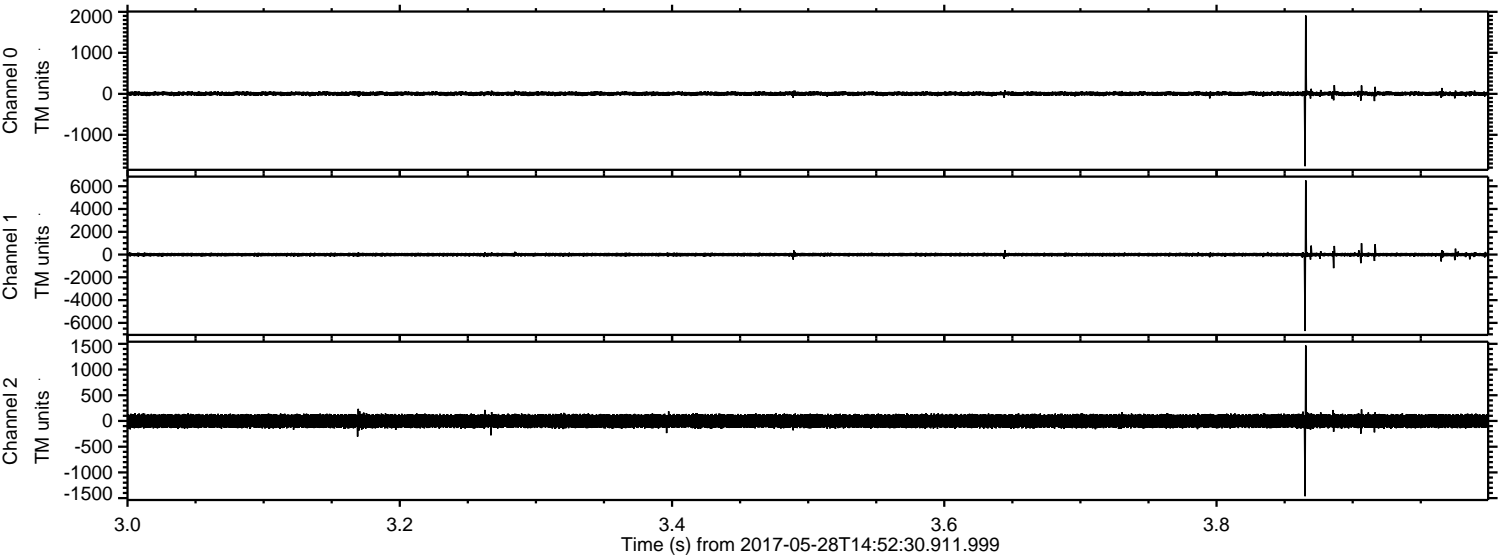

Channel 0
mn: -1765
mx: 1911
 μ : 4.5
 σ : 31.1

Channel 1
mn: -6717
mx: 6515
 μ : -3.7
 σ : 104.0

Channel 2
mn: -1464
mx: 1468
 μ : -2.2
 σ : 79.9

Processed Sun May 28 17:00:14 2017 by ELM ver.2012-10-06 from 001__elm20170528_145229__dat00.bin

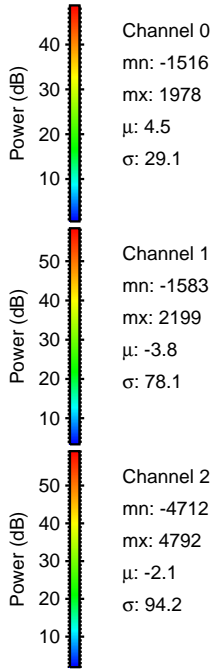
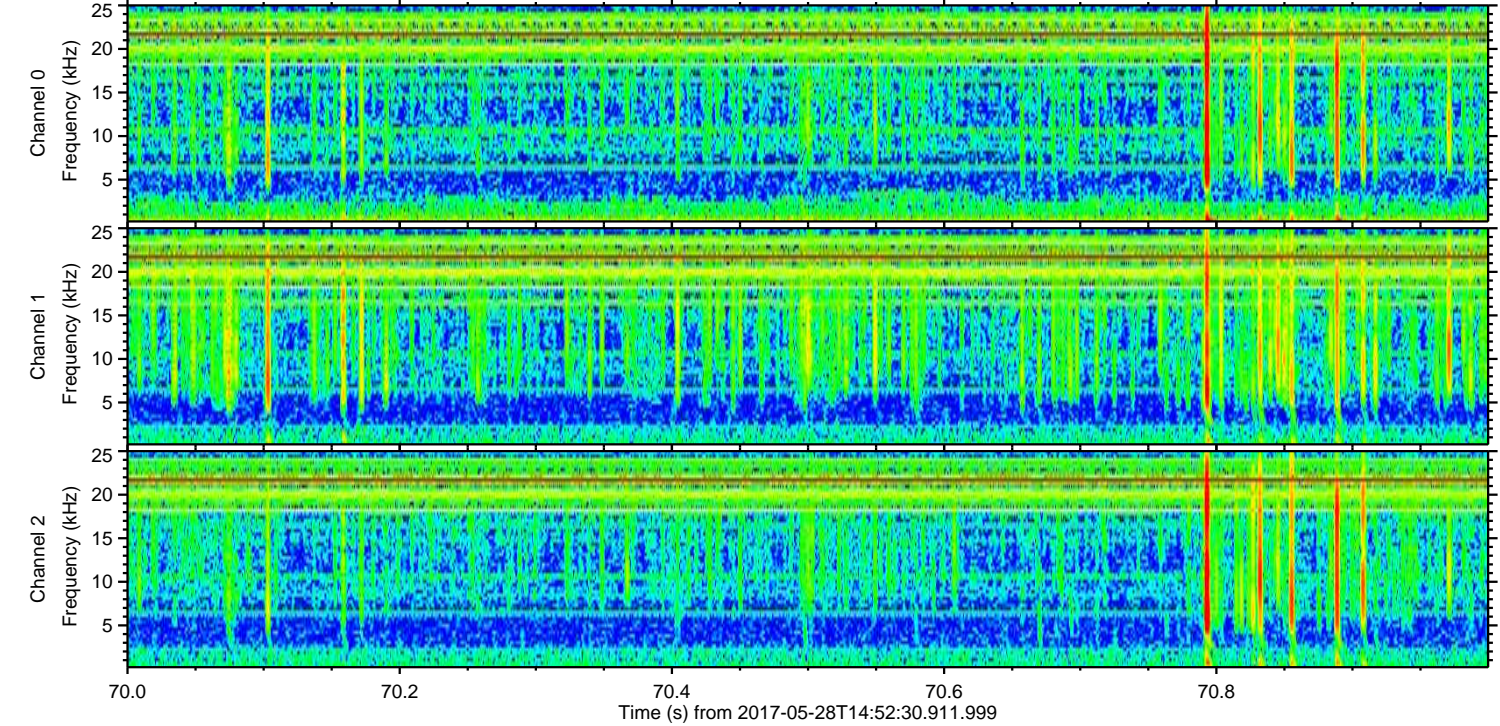
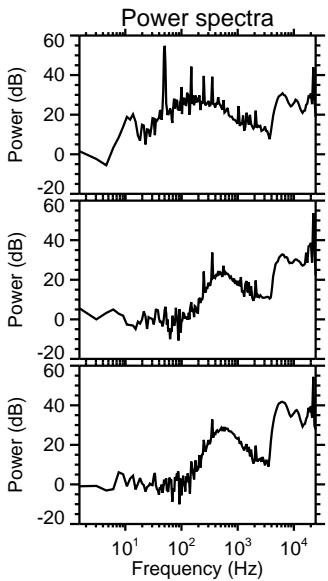
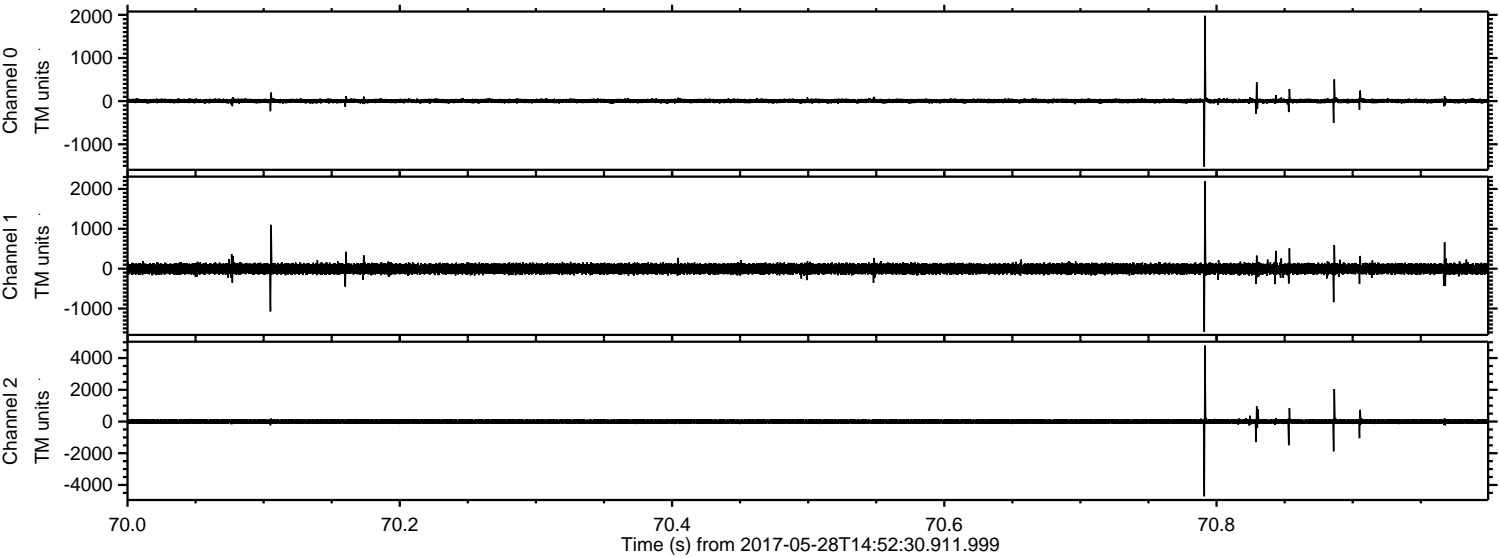

Channel 0
mn: -1516
mx: 1978
 μ : 4.5
 σ : 29.1

Channel 1
mn: -1583
mx: 2199
 μ : -3.8
 σ : 78.1

Channel 2
mn: -4712
mx: 4792
 μ : -2.1
 σ : 94.2

Processed Sun May 28 17:00:15 2017 by ELM ver.2012-10-06 from 001__elm20170528_145229__dat00.bin

