

ELMAVAN 3D WAVEFORMS (Measured data sampled at 50 kHz) 51000 packets of 144 samples from 2017-05-28T14:42:30.514.999.

Processed Sun May 28 16:49:54 2017 by ELM ver.2012-10-06 from 001__elm20170528_144229__dat00.bin

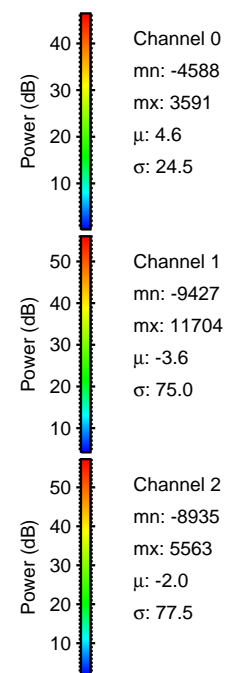

Processed Sun May 28 16:50:00 2017 by ELM ver.2012-10-06 from 001__elm20170528_144229__dat00.bin

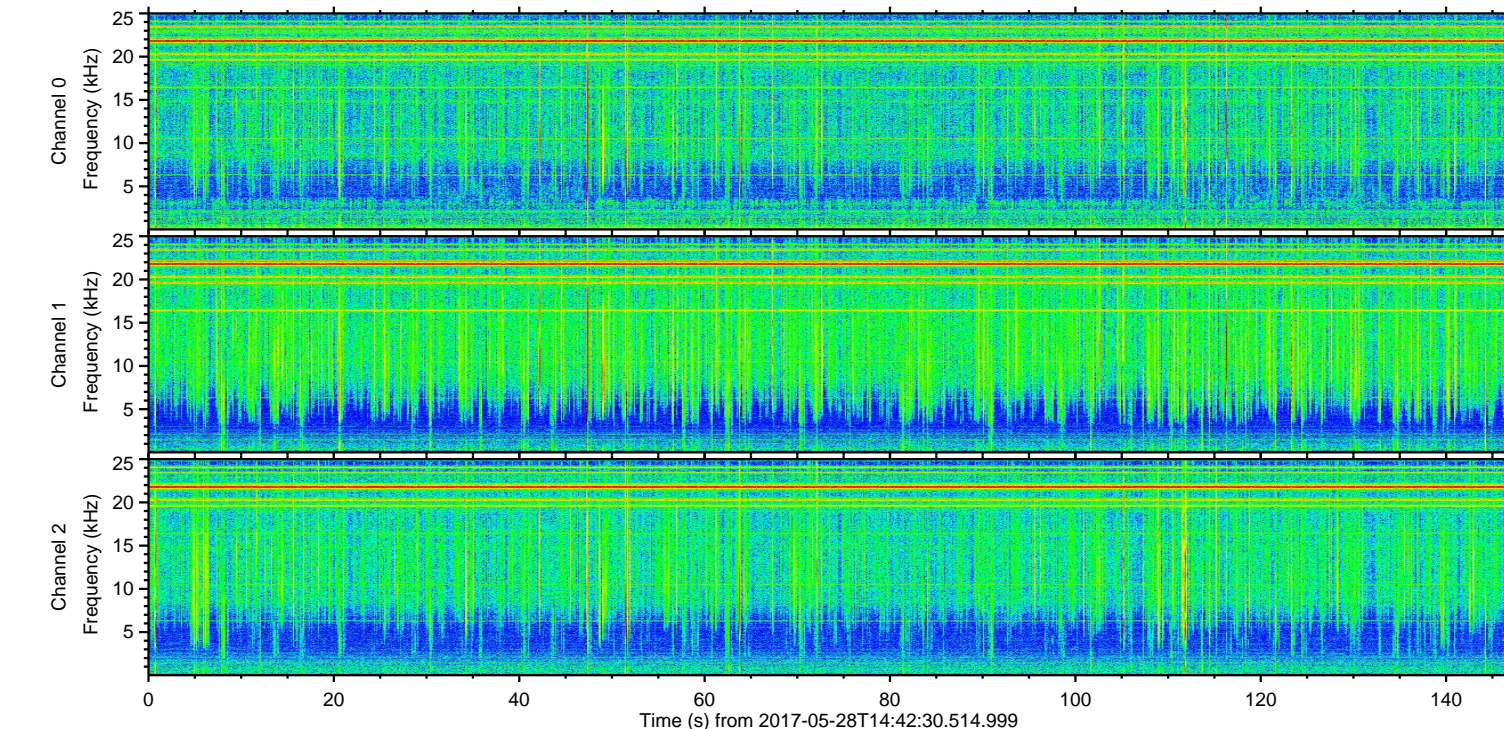
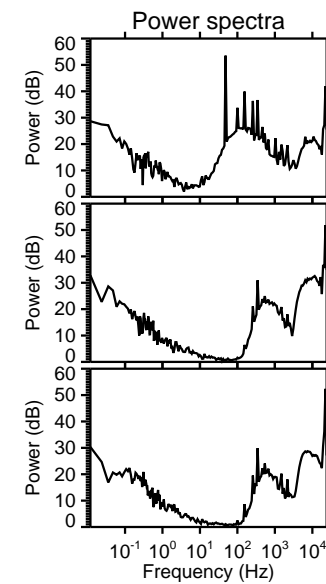
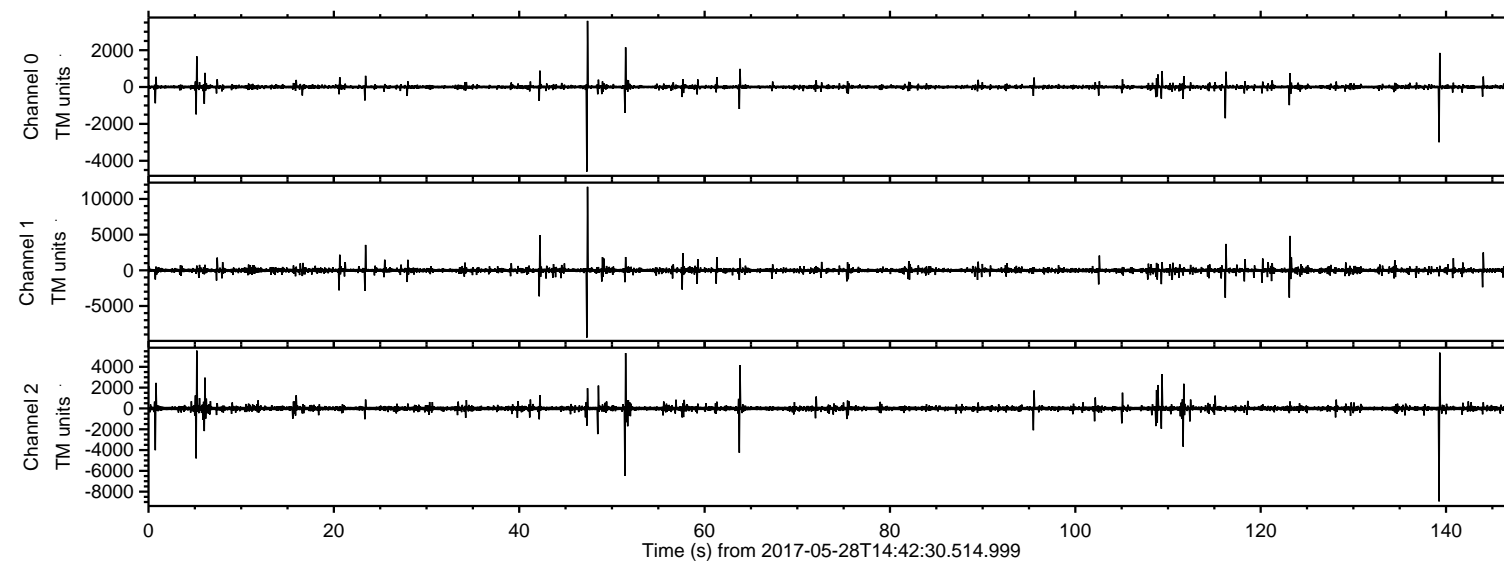
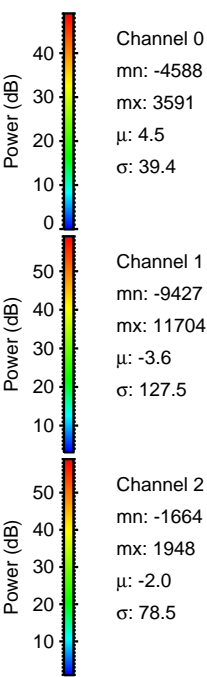
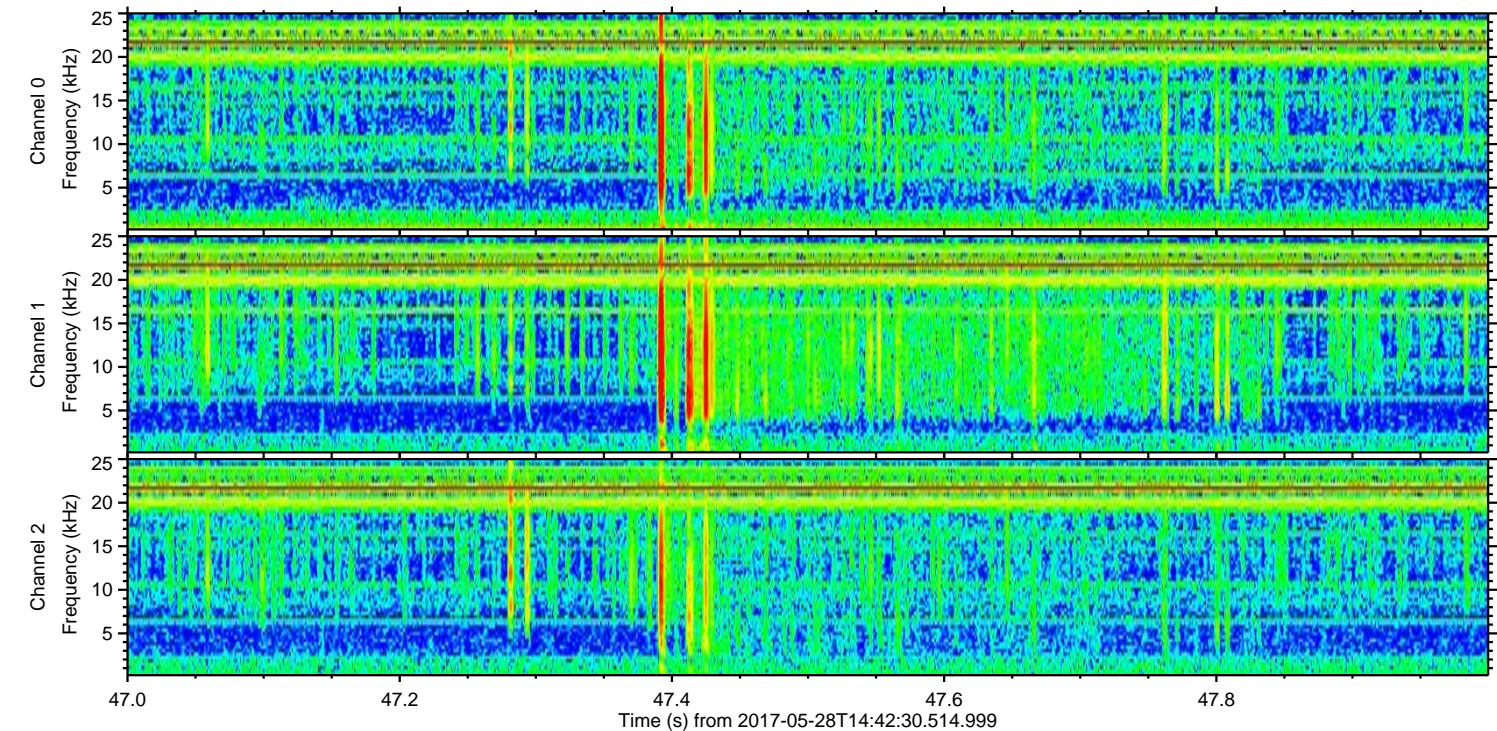
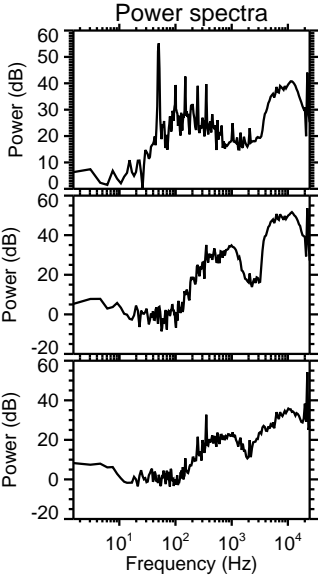
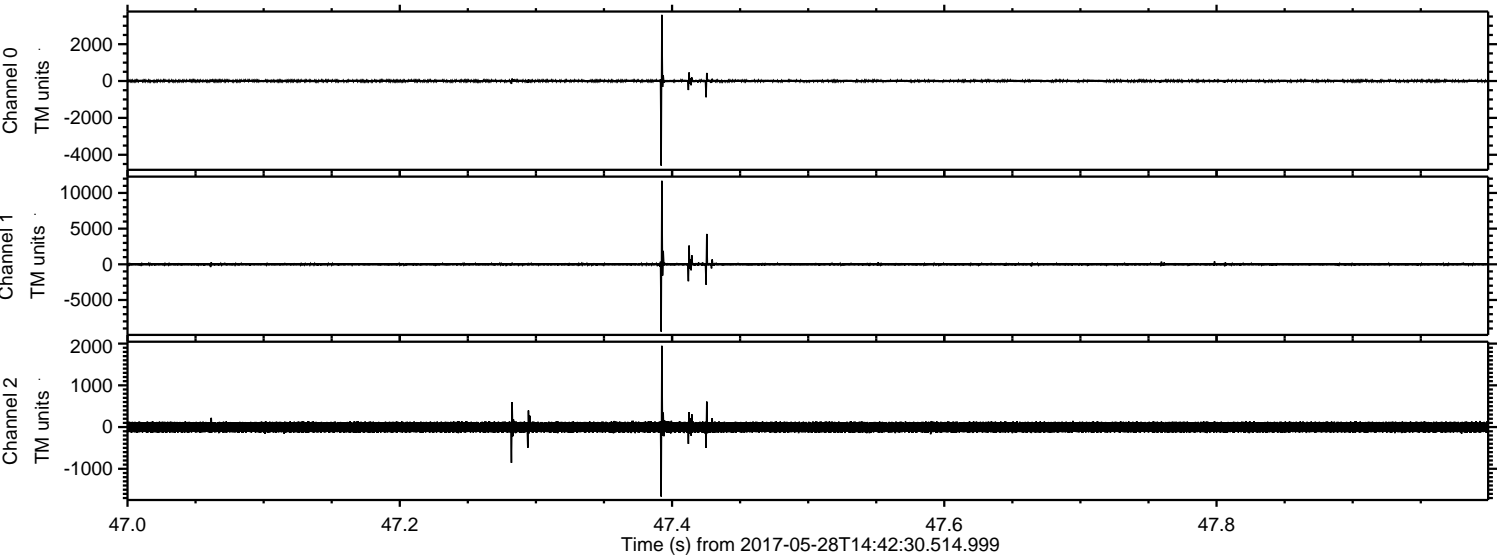

ELMAVAN 3D WAVEFORMS (Measured data sampled at 50 kHz) 51000 packets of 144 samples from 2017-05-28T14:42:30.514.999. Part 140/147

Processed Sun May 28 16:50:01 2017 by ELM ver.2012-10-06 from 001__elm20170528_144229__dat00.bin

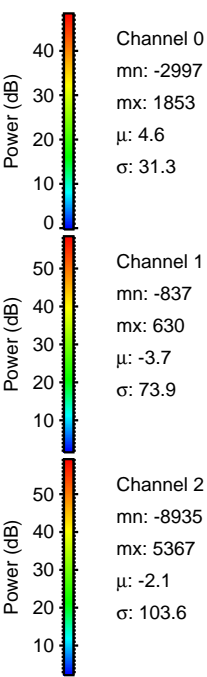
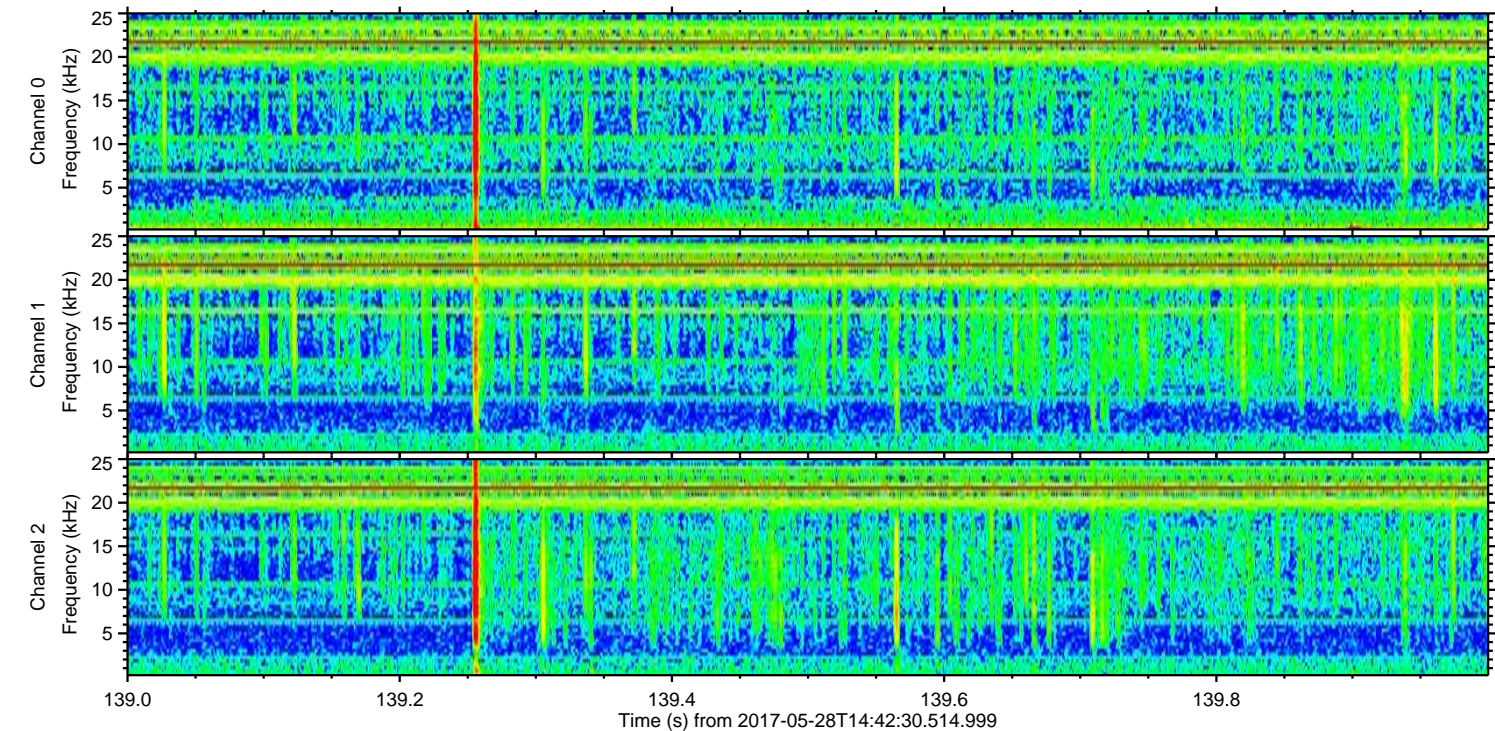
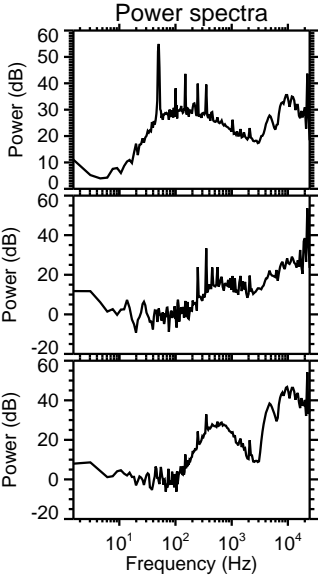
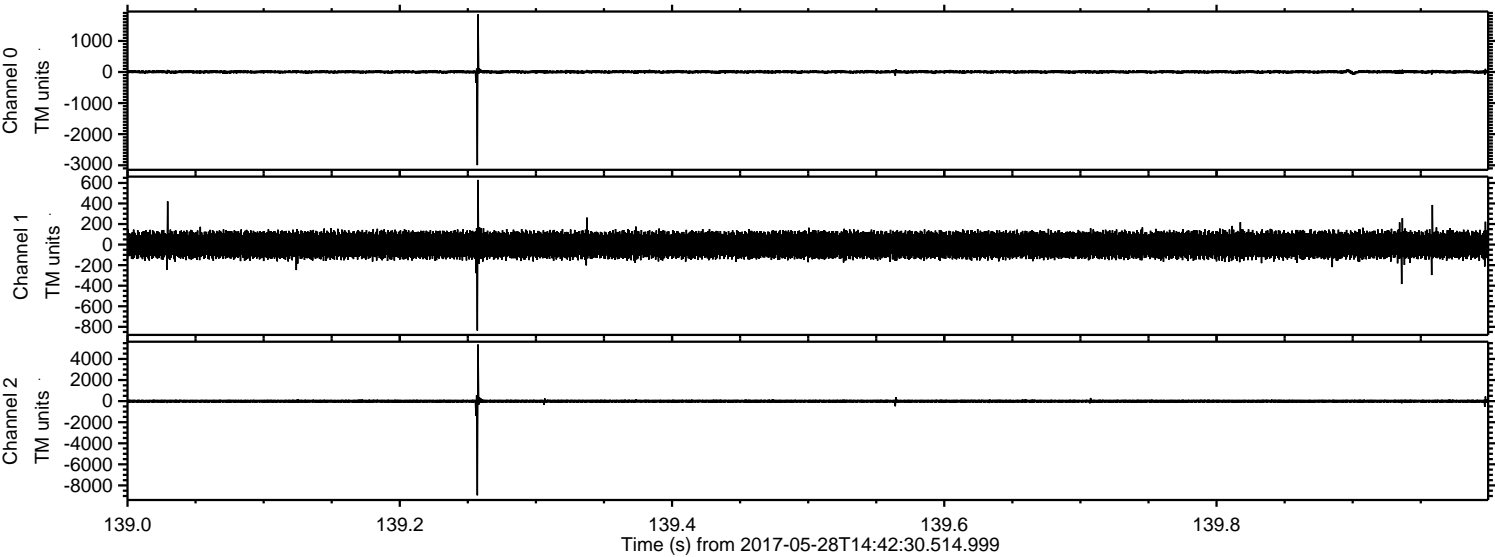

ELMAVAN 3D WAVEFORMS (Measured data sampled at 50 kHz) 51000 packets of 144 samples from 2017-05-28T14:42:30.514.999. Part 52/147

Processed Sun May 28 16:50:02 2017 by ELM ver.2012-10-06 from 001__elm20170528_144229__dat00.bin

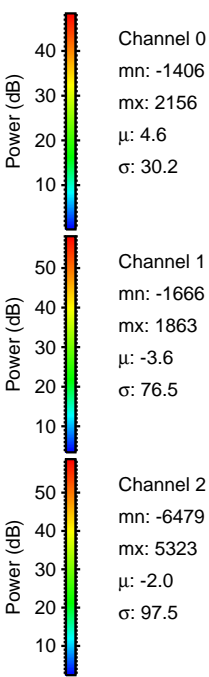
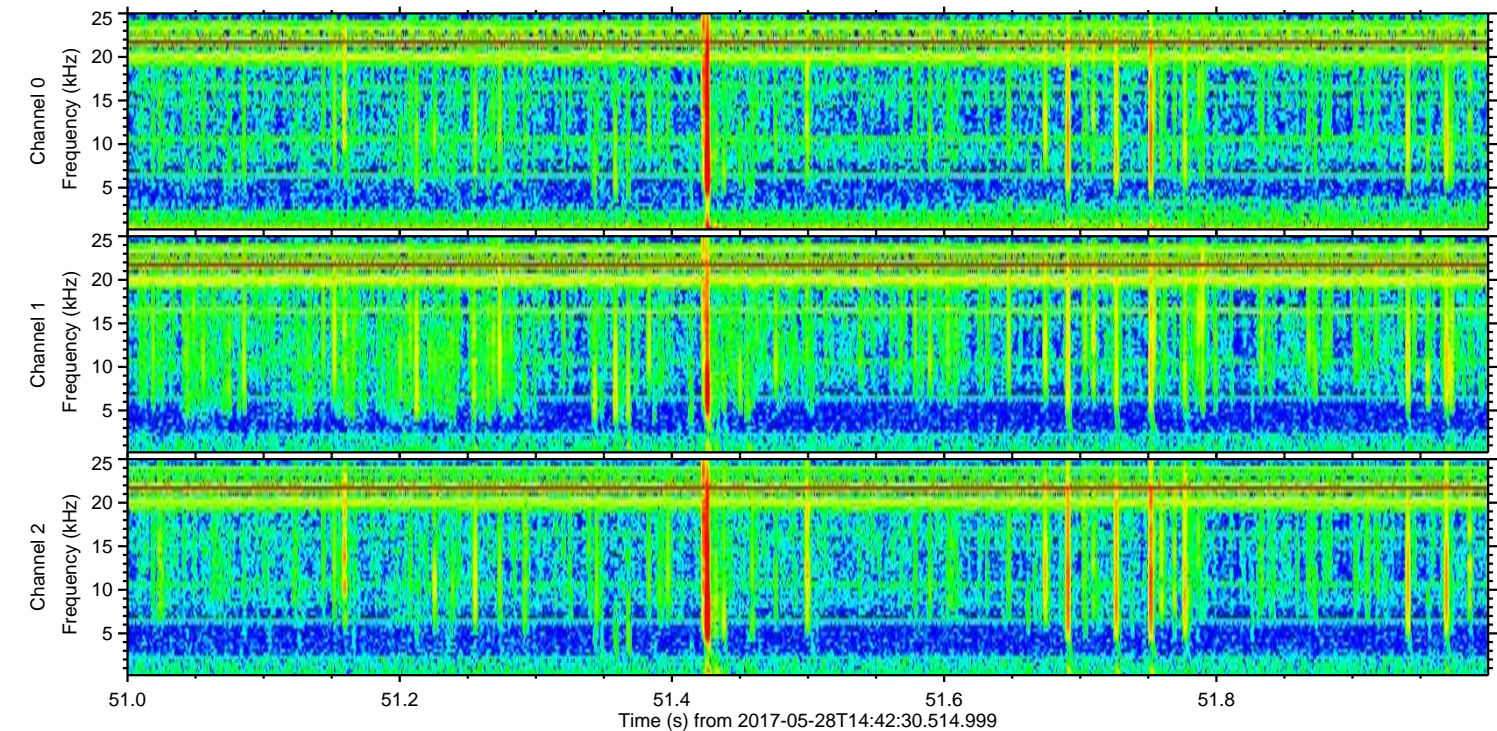
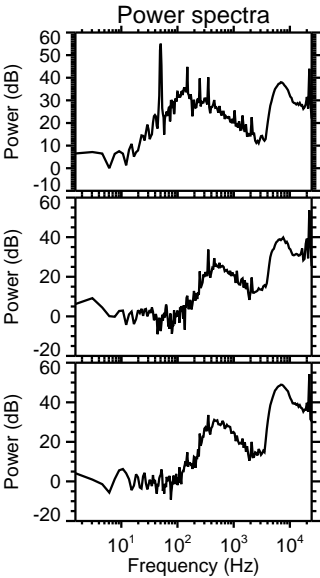
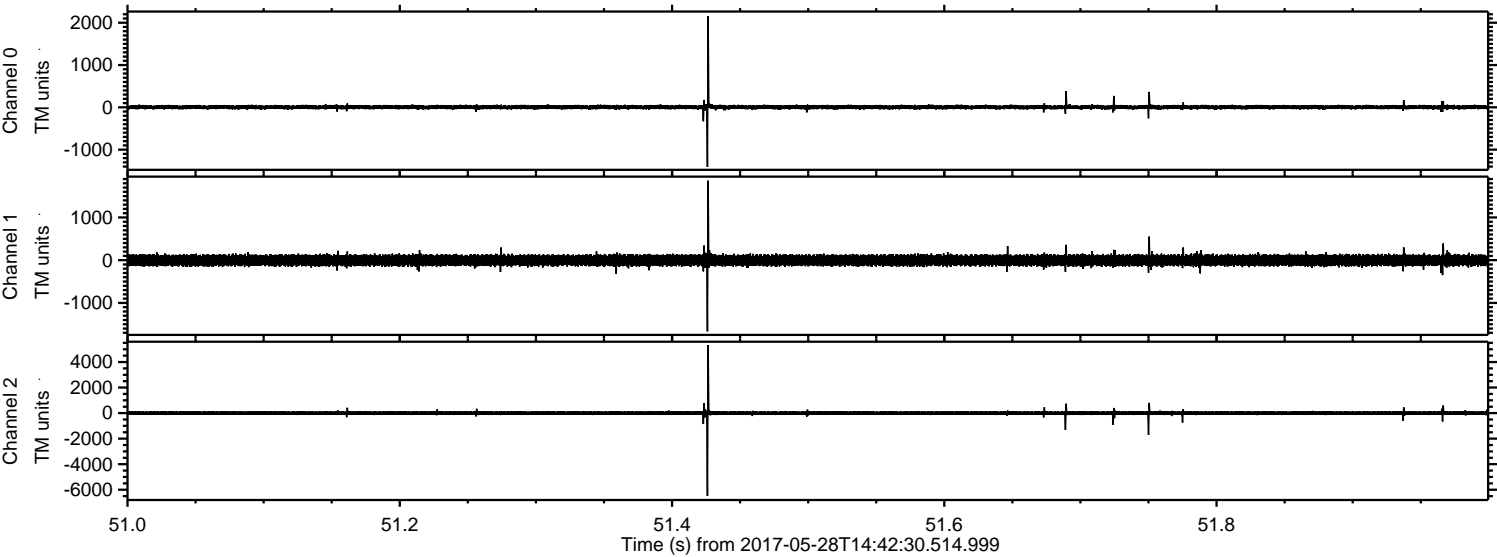

ELMAVAN 3D WAVEFORMS (Measured data sampled at 50 kHz) 51000 packets of 144 samples from 2017-05-28T14:42:30.514.999. Part 6/147

Processed Sun May 28 16:50:02 2017 by ELM ver.2012-10-06 from 001__elm20170528_144229__dat00.bin

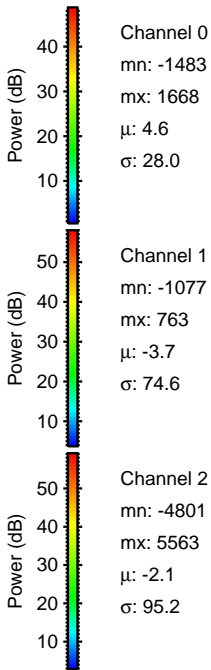
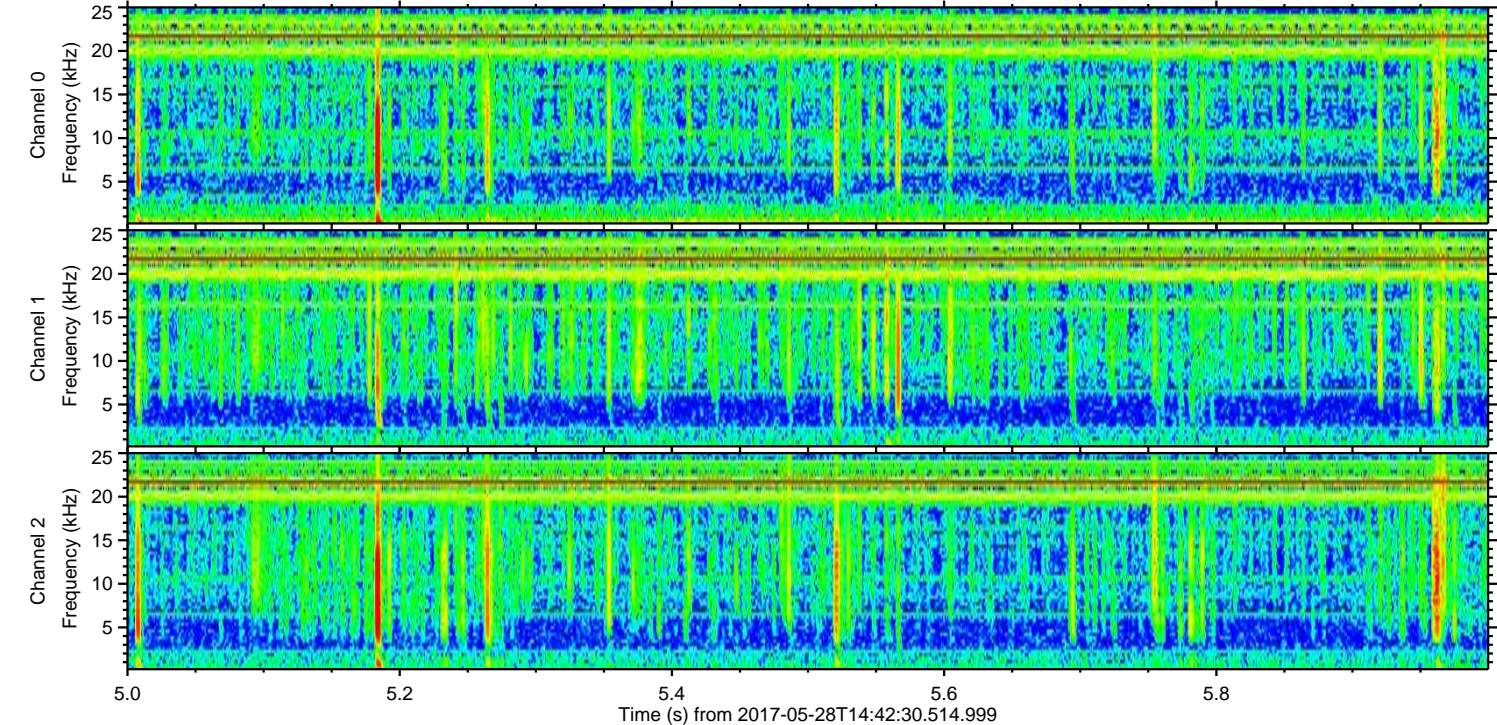
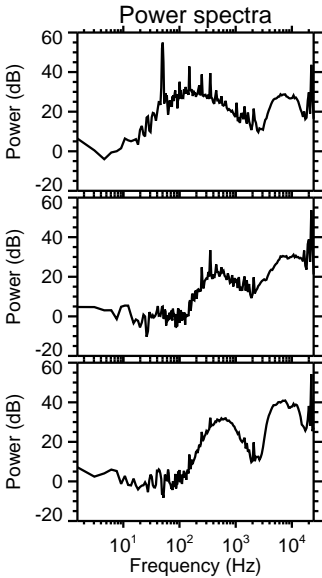
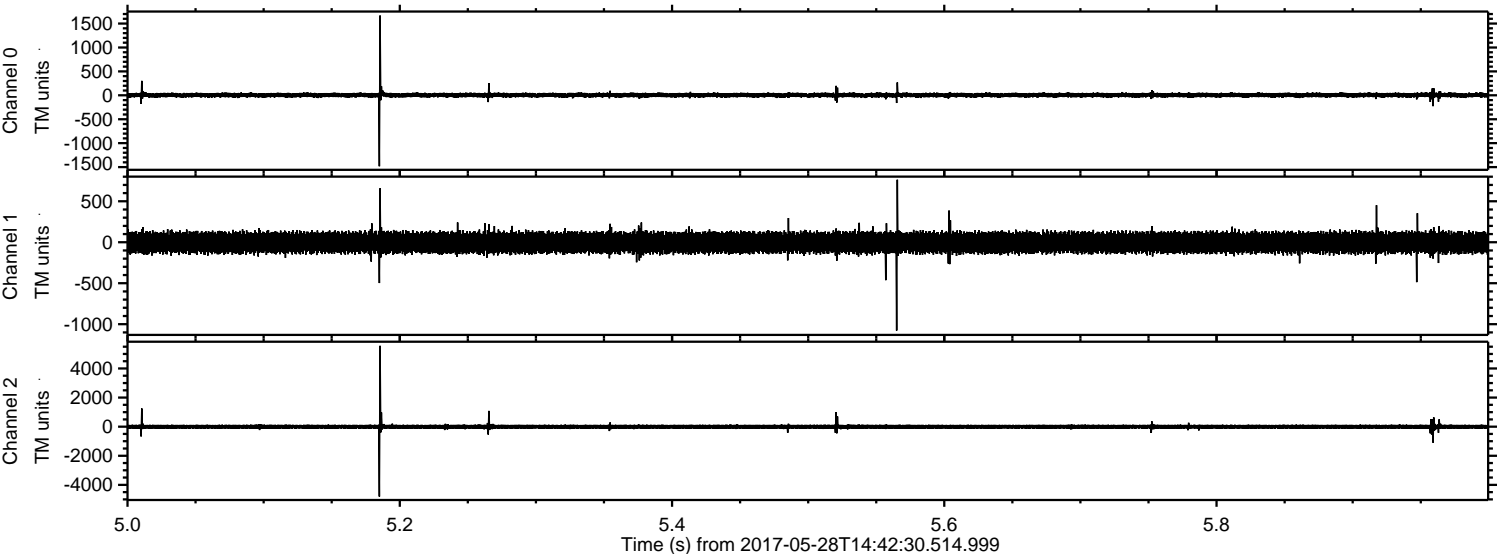

Processed Sun May 28 16:50:03 2017 by ELM ver.2012-10-06 from 001__elm20170528_144229__dat00.bin

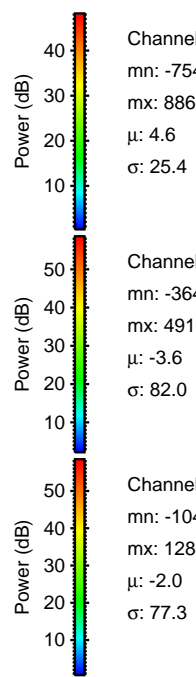
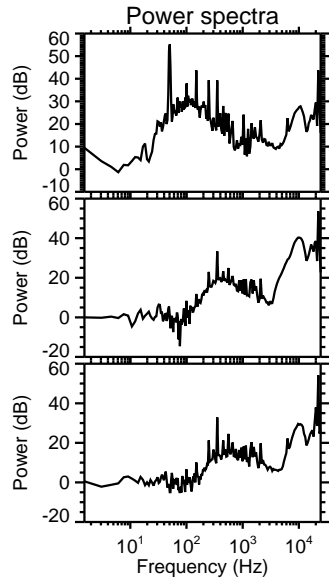
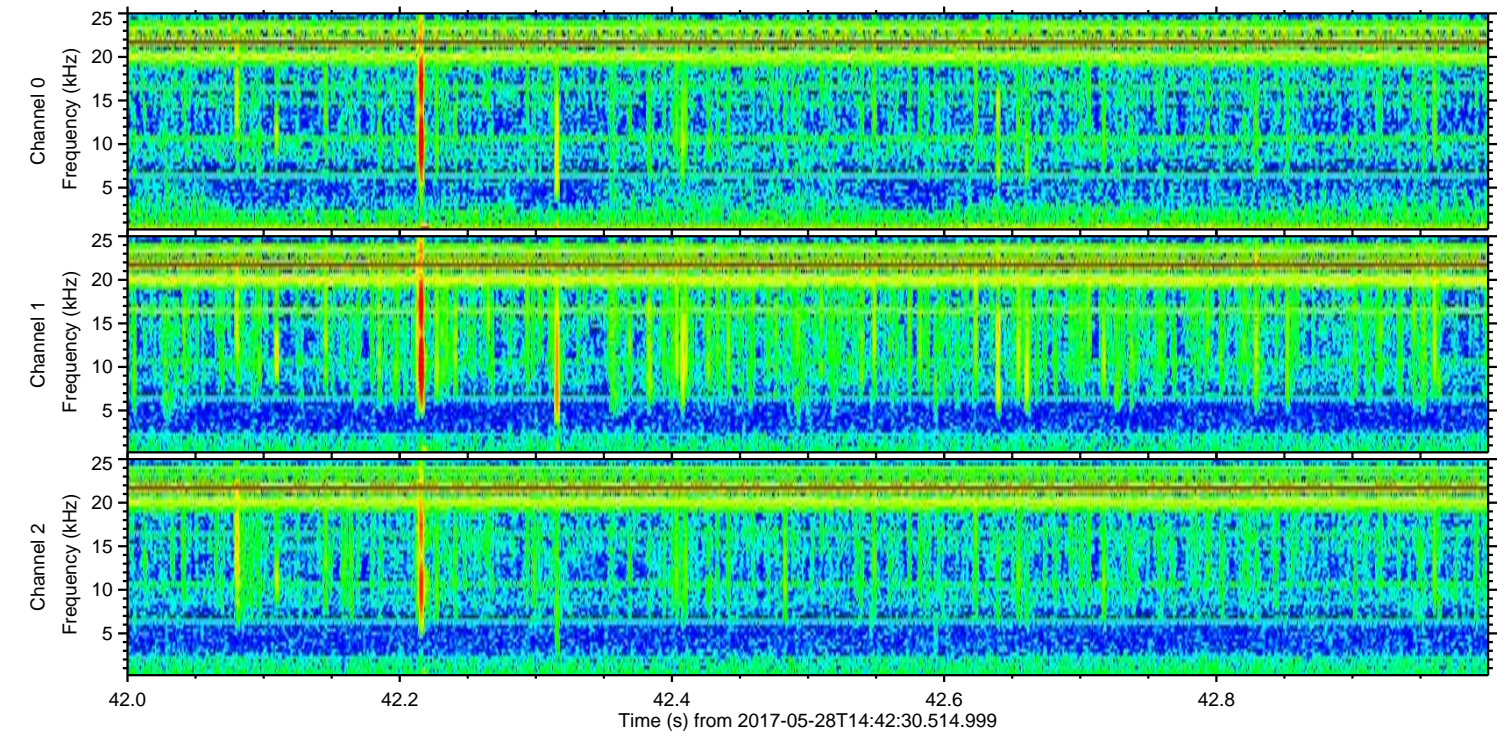
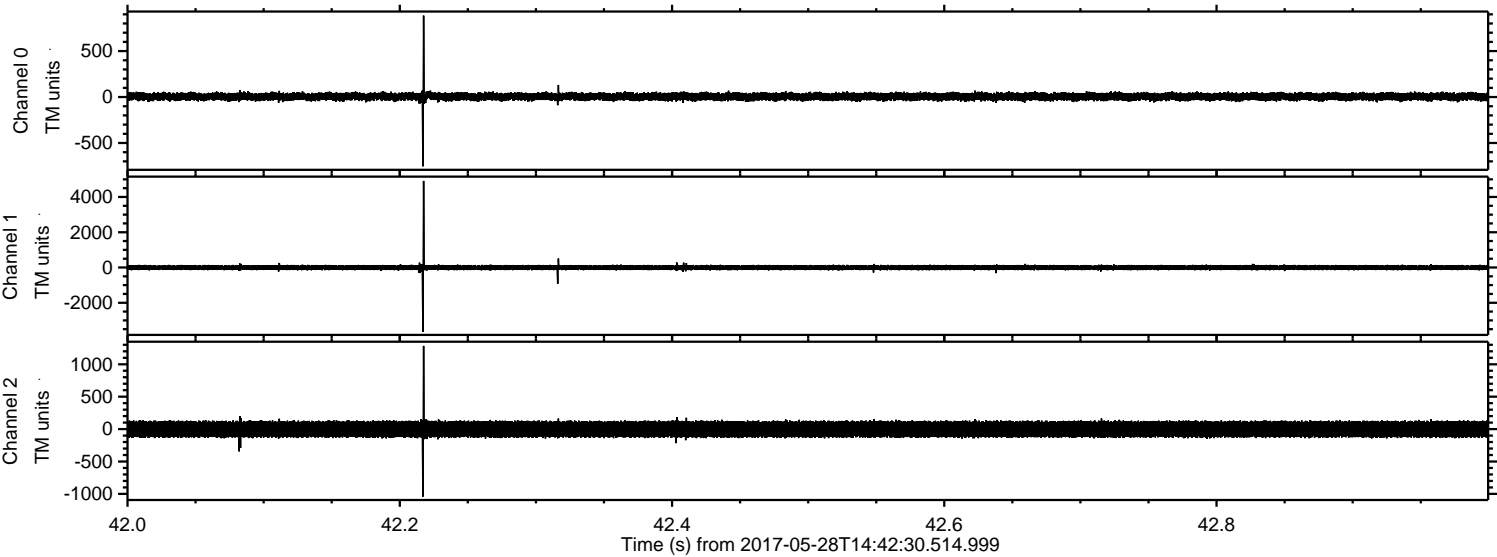

Channel 0
mn: -754
mx: 886
 μ : 4.6
 σ : 25.4

Channel 1
mn: -3642
mx: 4910
 μ : -3.6
 σ : 82.0

Channel 2
mn: -1042
mx: 1284
 μ : -2.0
 σ : 77.3

ELMAVAN 3D WAVEFORMS (Measured data sampled at 50 kHz) 51000 packets of 144 samples from 2017-05-28T14:42:30.514.999. Part 124/147

Processed Sun May 28 16:50:04 2017 by ELM ver.2012-10-06 from 001__elm20170528_144229__dat00.bin

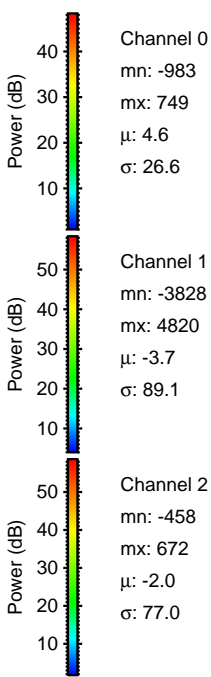
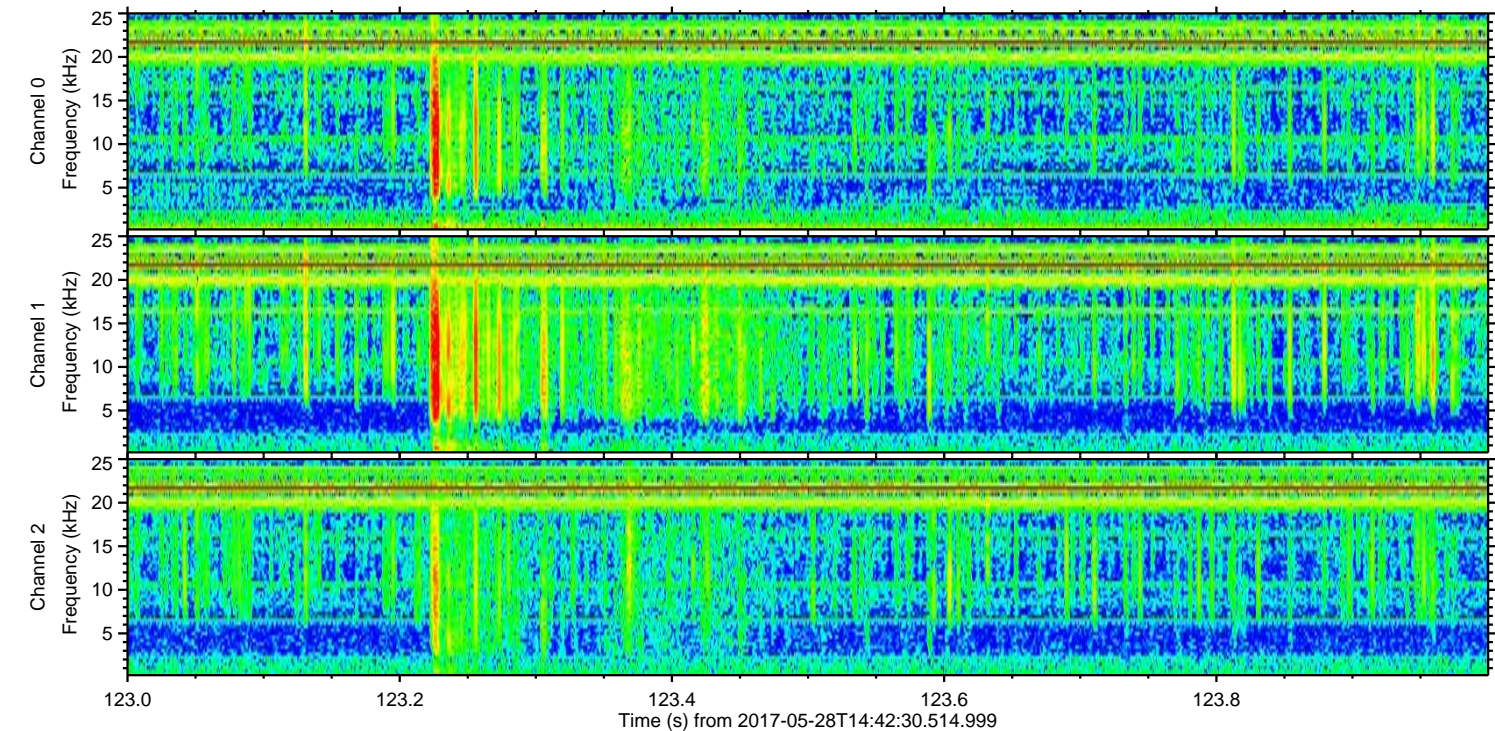
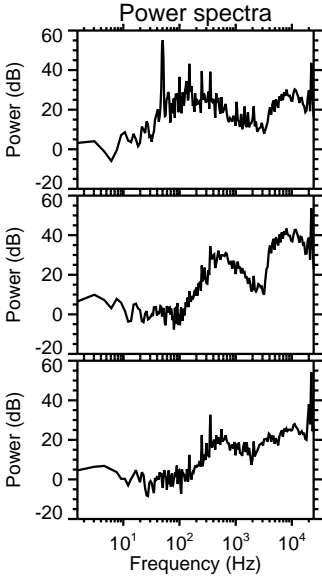
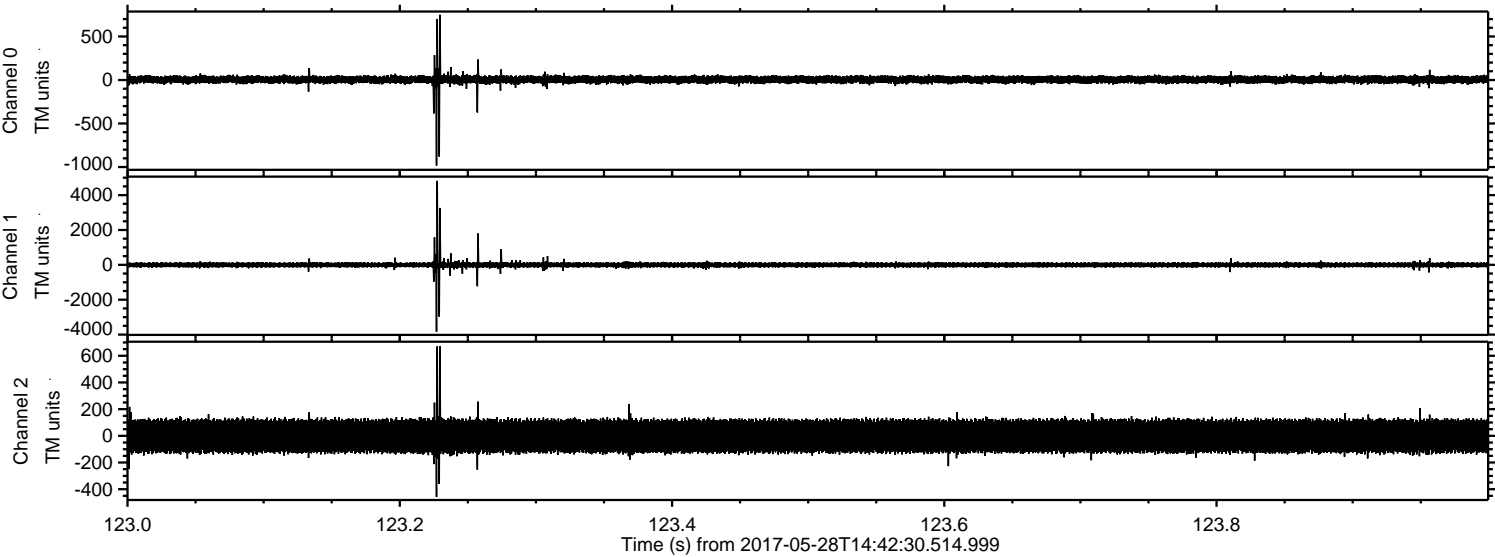

Channel 0
mn: -983
mx: 749
 μ : 4.6
 σ : 26.6

Channel 1
mn: -3828
mx: 4820
 μ : -3.7
 σ : 89.1

Channel 2
mn: -458
mx: 672
 μ : -2.0
 σ : 77.0

Processed Sun May 28 16:50:04 2017 by ELM ver.2012-10-06 from 001__elm20170528_144229__dat00.bin

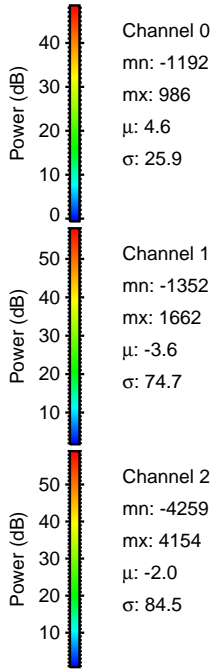
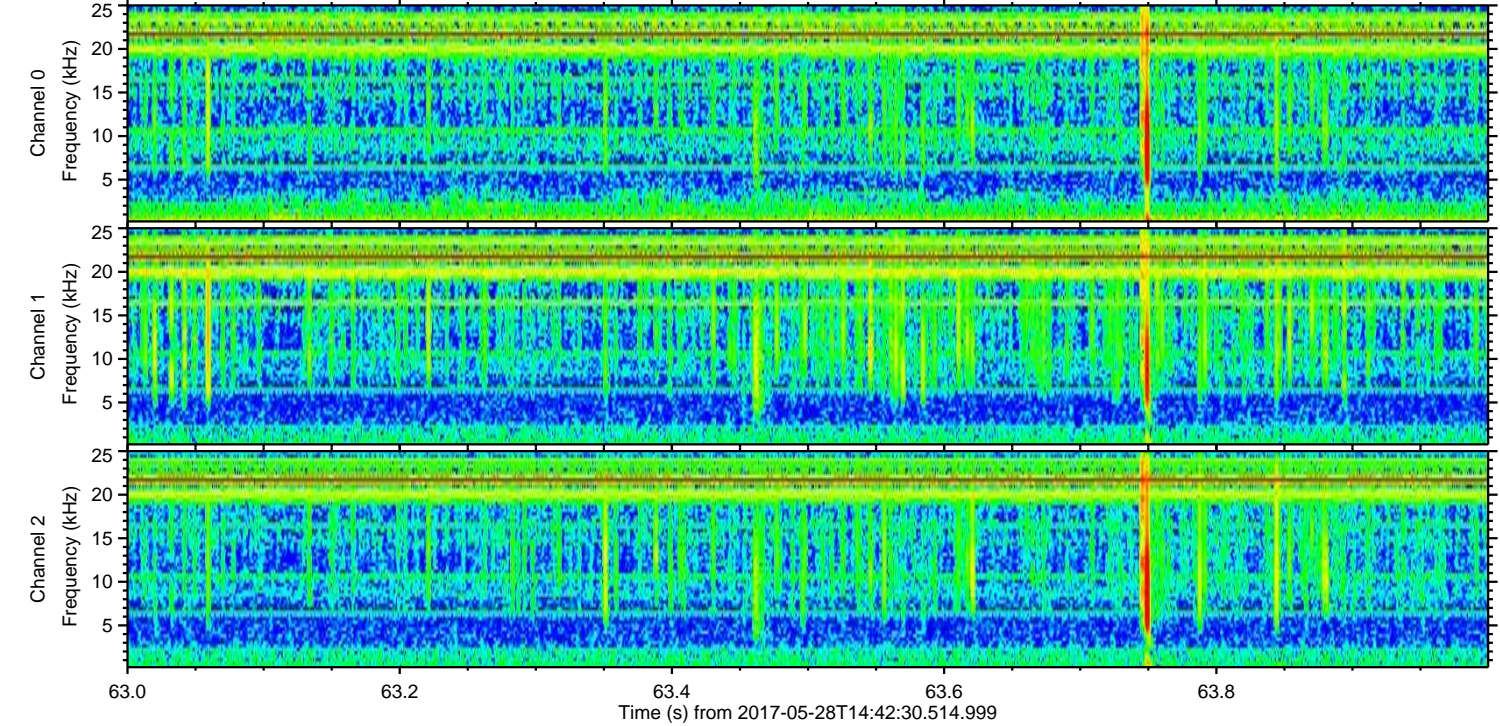
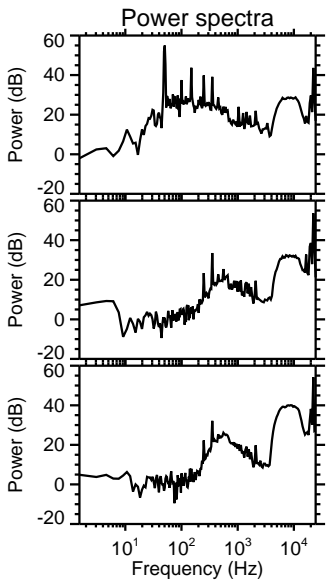
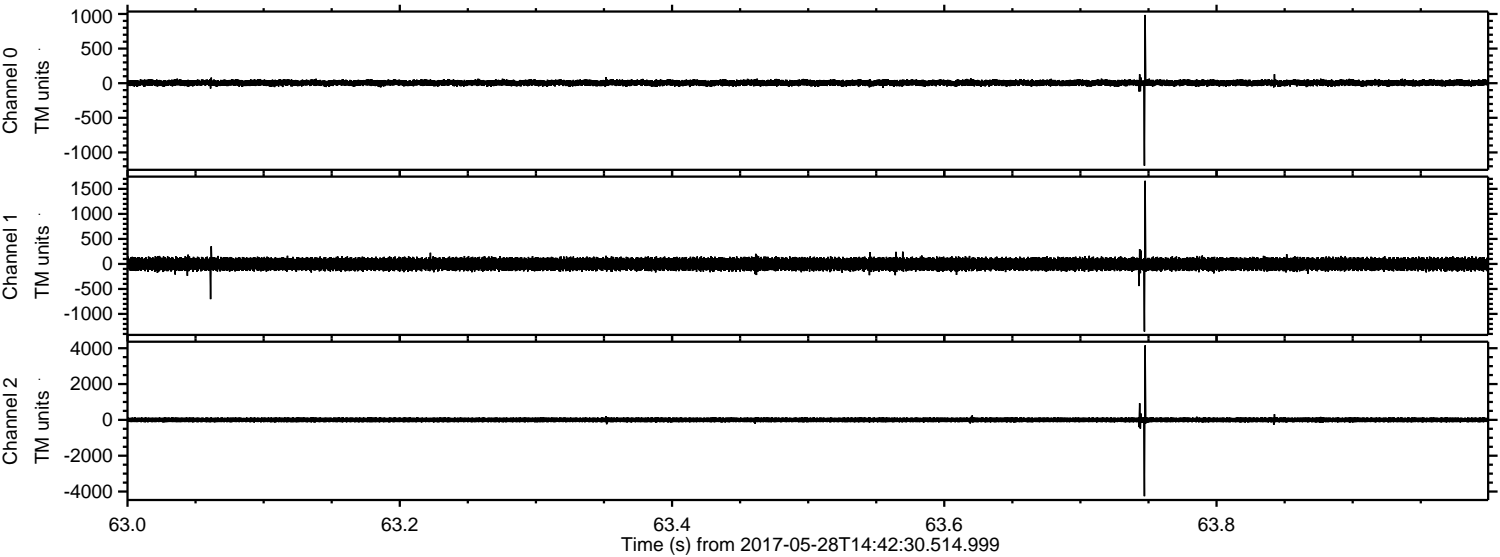

ELMAVAN 3D WAVEFORMS (Measured data sampled at 50 kHz) 51000 packets of 144 samples from 2017-05-28T14:42:30.514.999. Part 1/147

Processed Sun May 28 16:50:05 2017 by ELM ver.2012-10-06 from 001__elm20170528_144229__dat00.bin

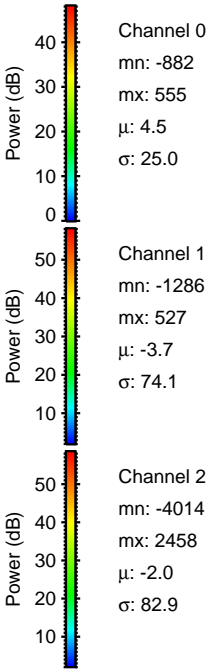
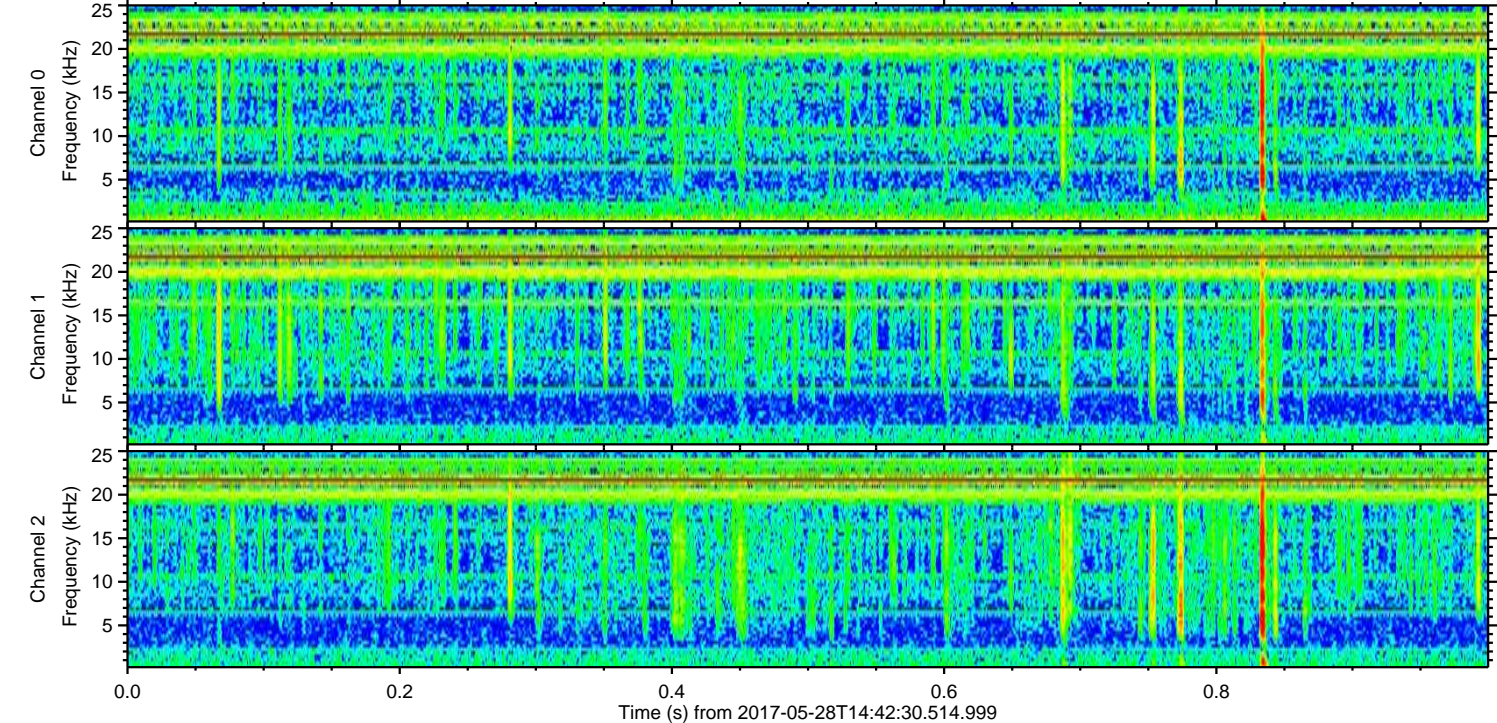
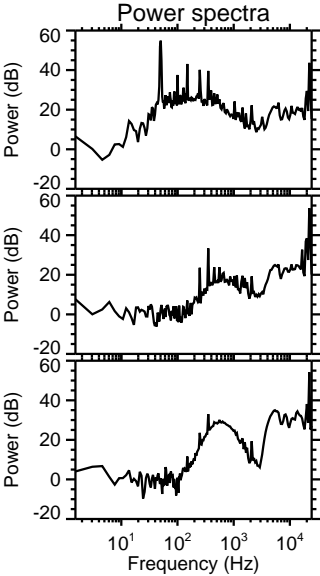
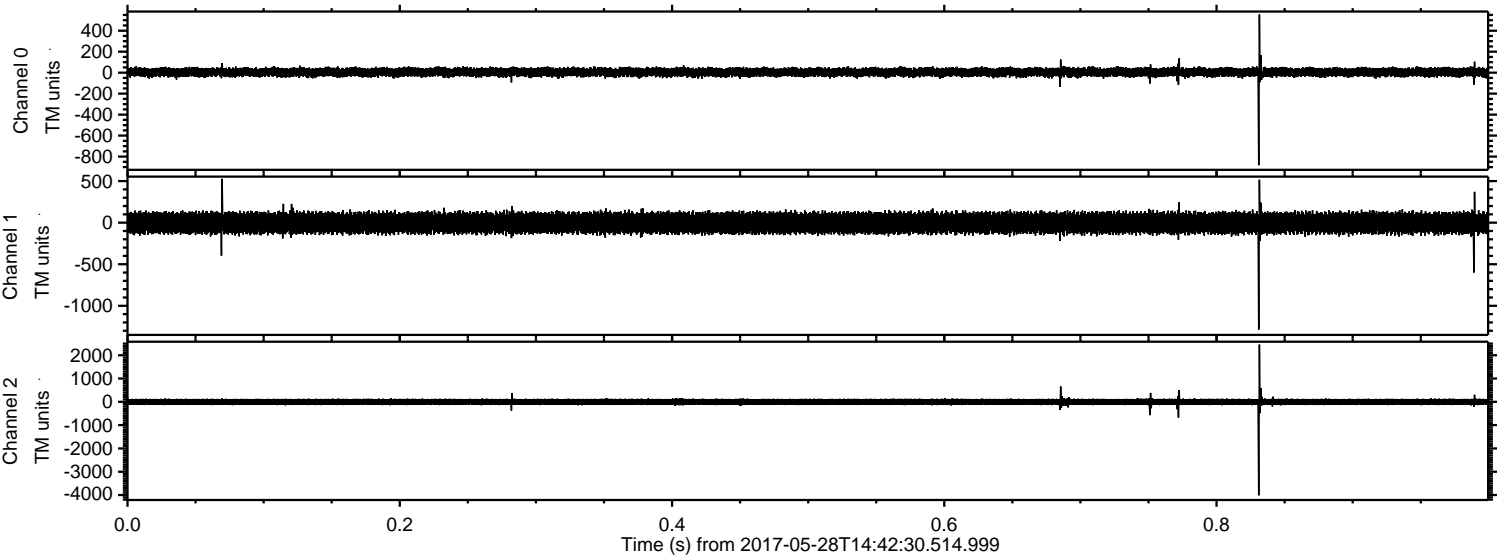

ELMAVAN 3D WAVEFORMS (Measured data sampled at 50 kHz) 51000 packets of 144 samples from 2017-05-28T14:42:30.514.999. Part 117/147

Processed Sun May 28 16:50:05 2017 by ELM ver.2012-10-06 from 001__elm20170528_144229__dat00.bin

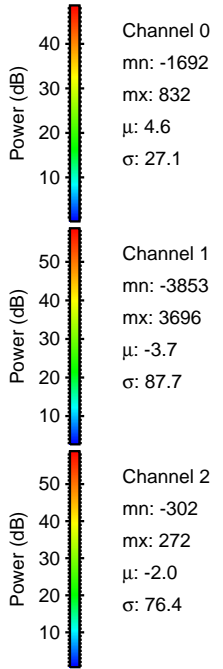
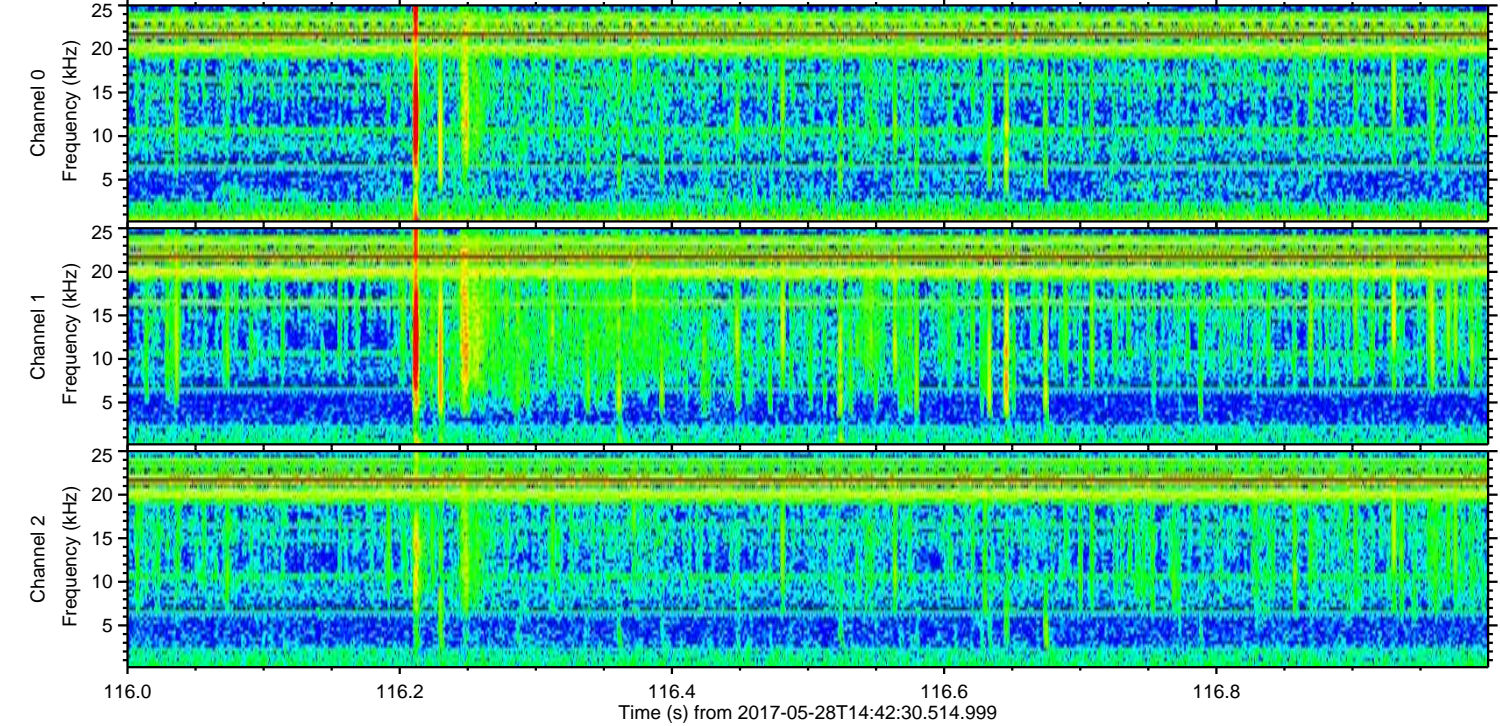
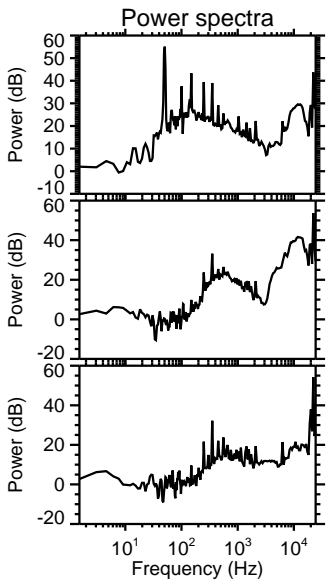
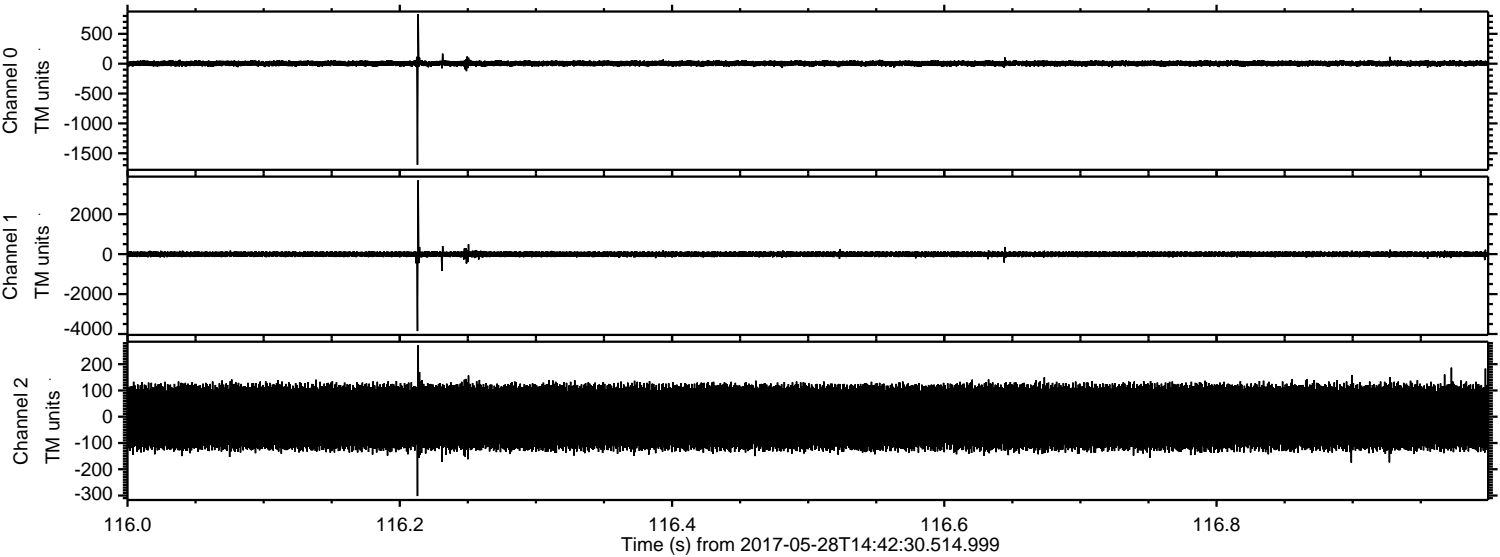

ELMAVAN 3D WAVEFORMS (Measured data sampled at 50 kHz) 51000 packets of 144 samples from 2017-05-28T14:42:30.514.999. Part 132/147

