

# ELMAVAN 3D WAVEFORMS (Measured data sampled at 50 kHz) 51000 packets of 144 samples from 2017-05-27T20:16:45.634.000.

Processed Sat May 27 22:24:33 2017 by ELM ver.2012-10-06 from 001\_\_elm20170527\_201644\_\_dat00.bin

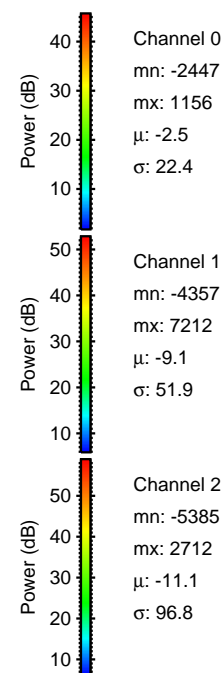

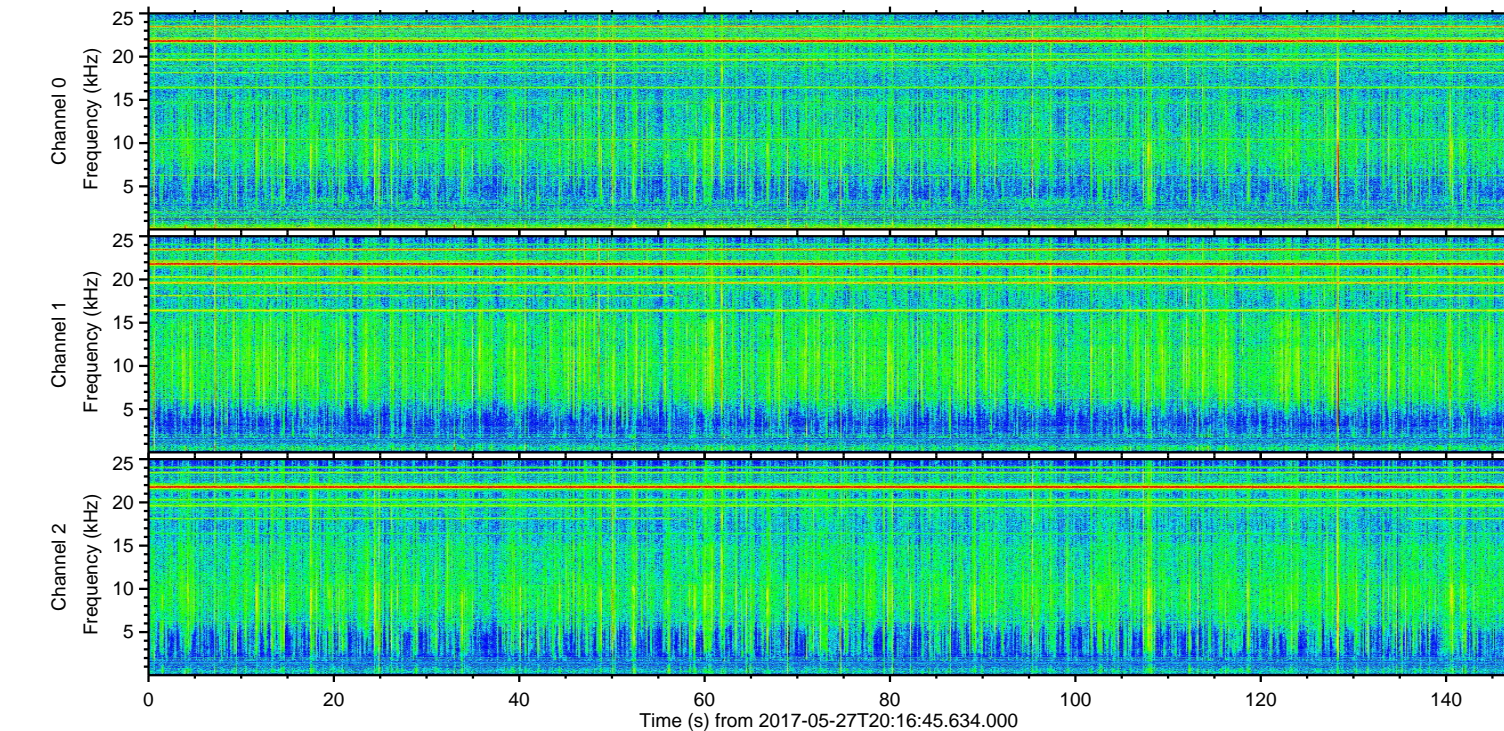
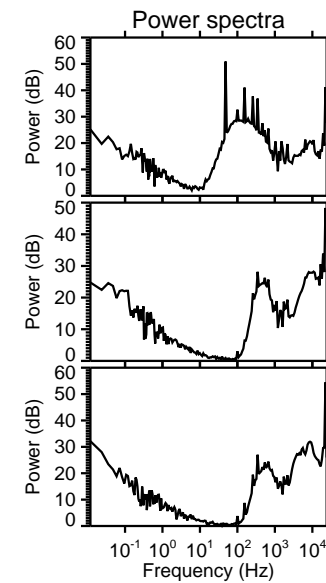
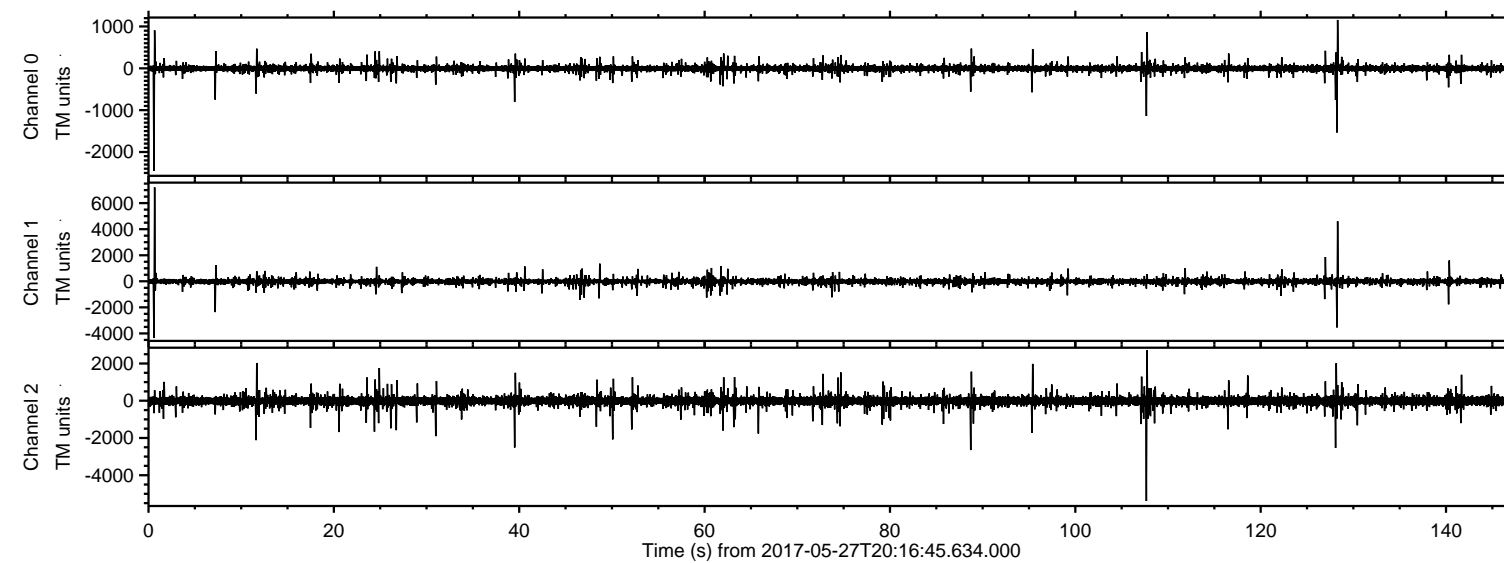

ELMAVAN 3D WAVEFORMS (Measured data sampled at 50 kHz) 51000 packets of 144 samples from 2017-05-27T20:16:45.634.000. Part 1/147

Processed Sat May 27 22:24:39 2017 by ELM ver.2012-10-06 from 001\_\_elm20170527\_201644\_\_dat00.bin

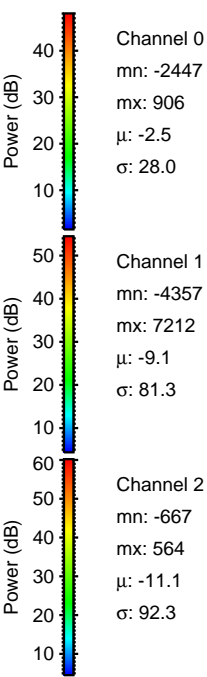
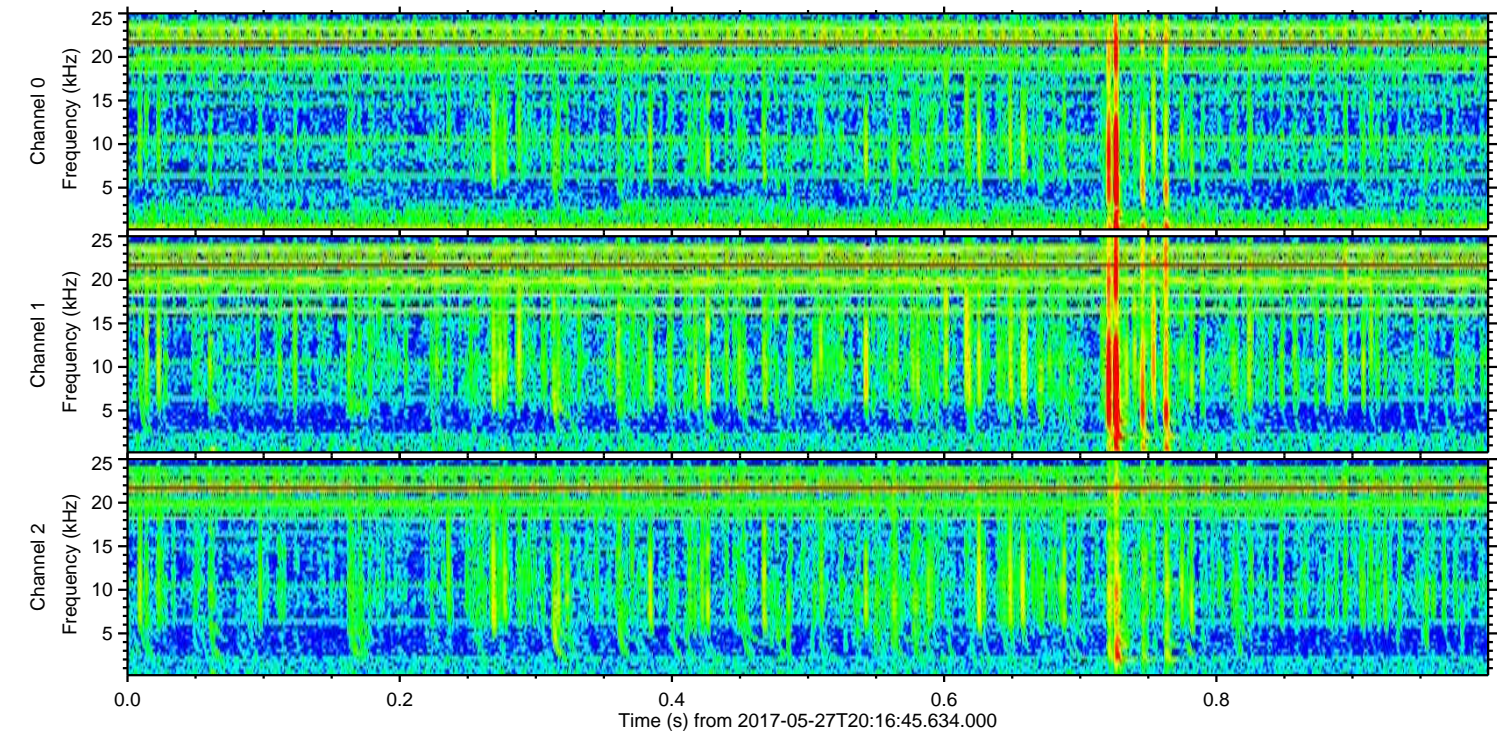
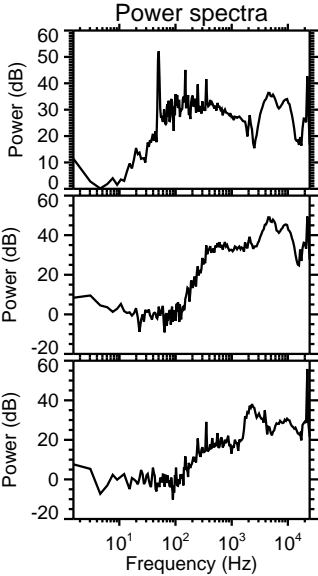
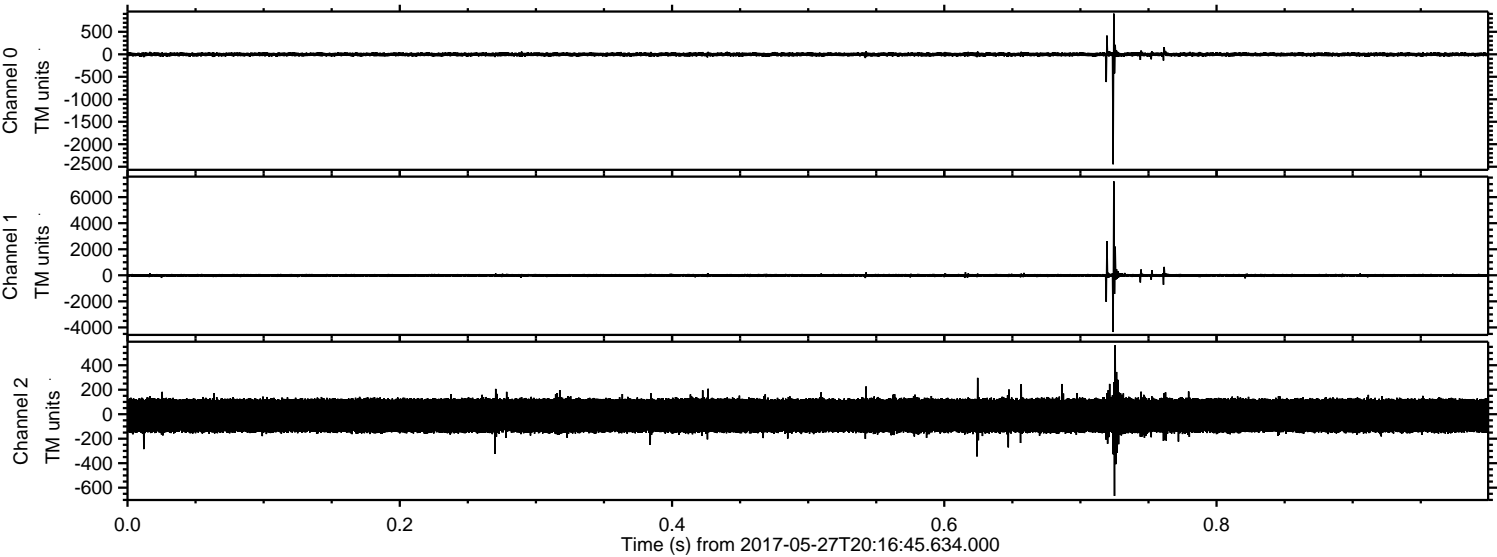



ELMAVAN 3D WAVEFORMS (Measured data sampled at 50 kHz) 51000 packets of 144 samples from 2017-05-27T20:16:45.634.000. Part 108/147

Processed Sat May 27 22:24:39 2017 by ELM ver.2012-10-06 from 001\_\_elm20170527\_201644\_\_dat00.bin

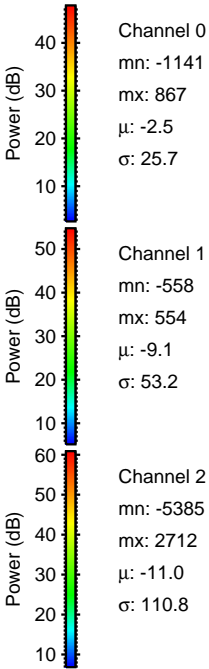
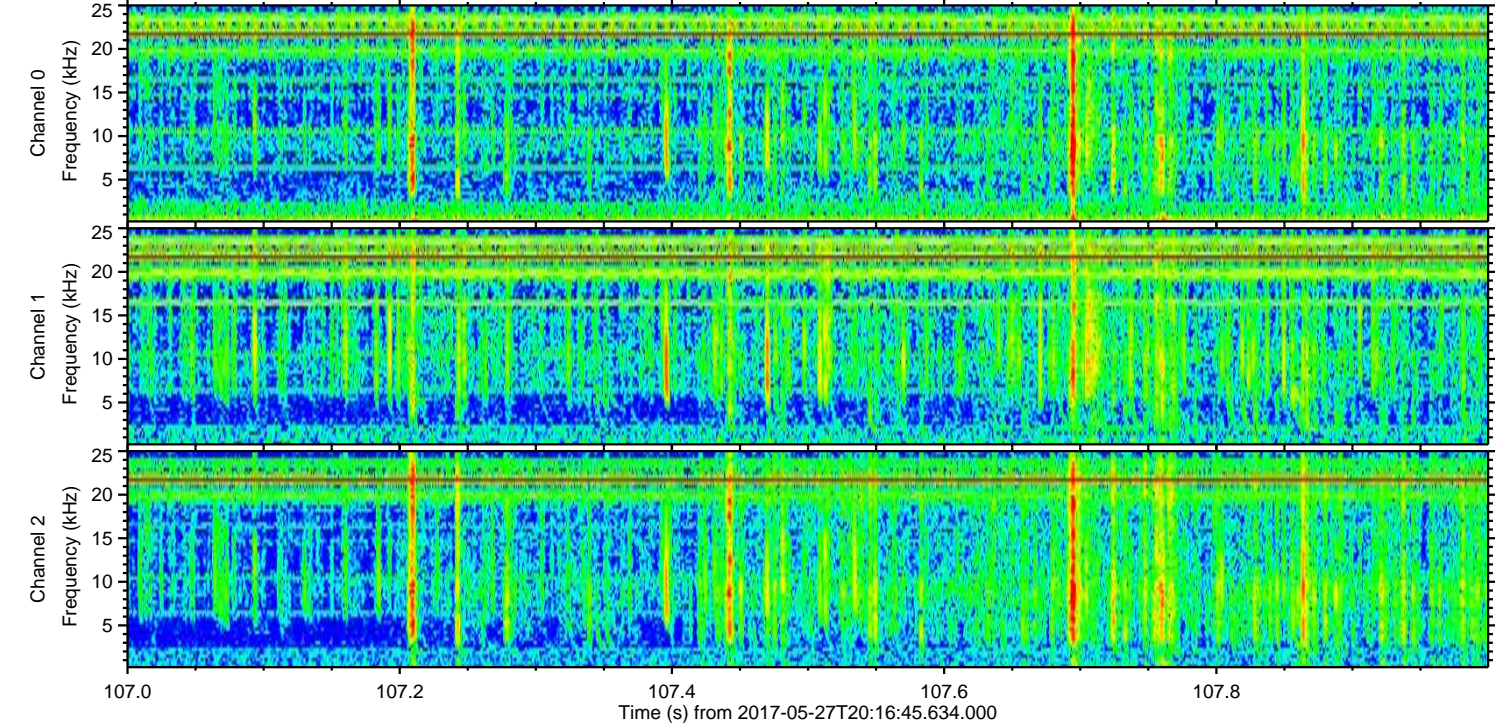
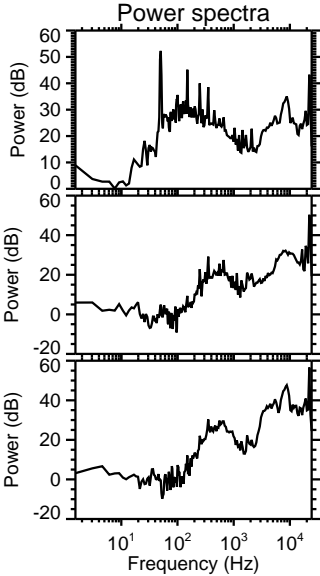
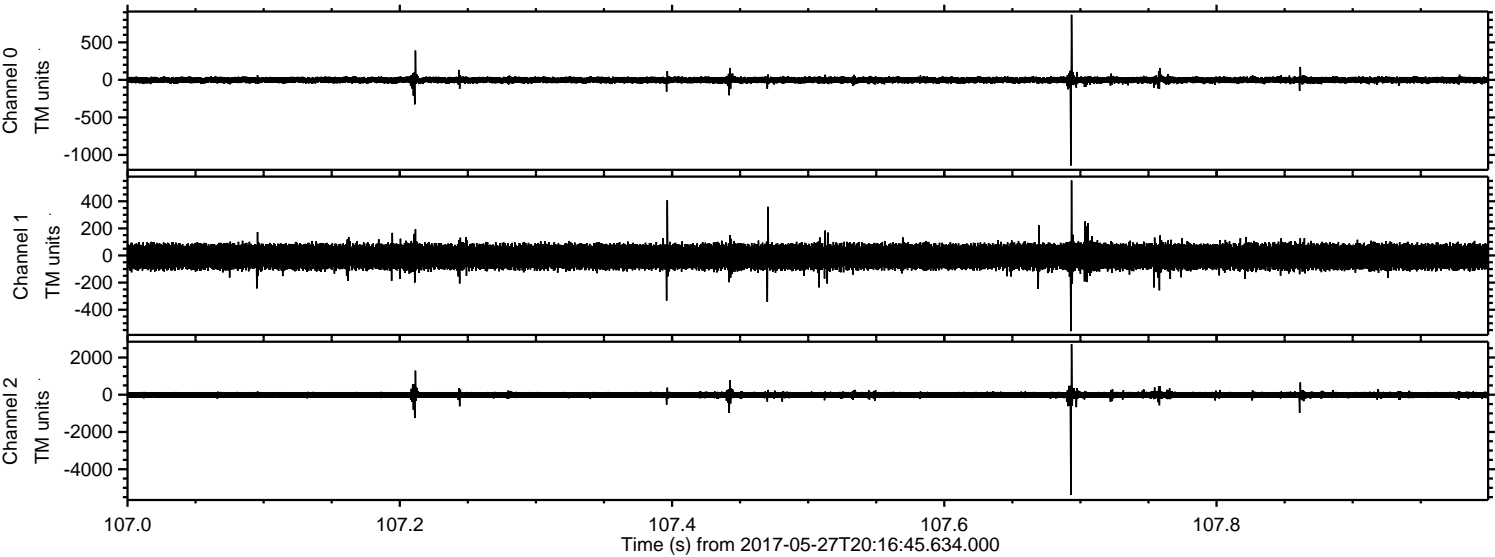



ELMAVAN 3D WAVEFORMS (Measured data sampled at 50 kHz) 51000 packets of 144 samples from 2017-05-27T20:16:45.634.000. Part 129/147

Processed Sat May 27 22:24:40 2017 by ELM ver.2012-10-06 from 001\_\_elm20170527\_201644\_\_dat00.bin

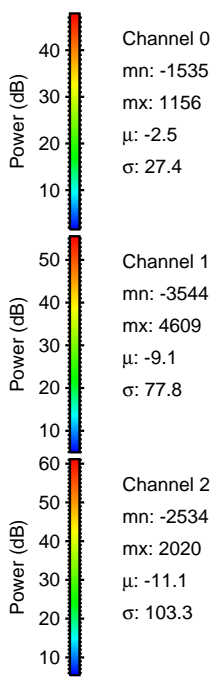
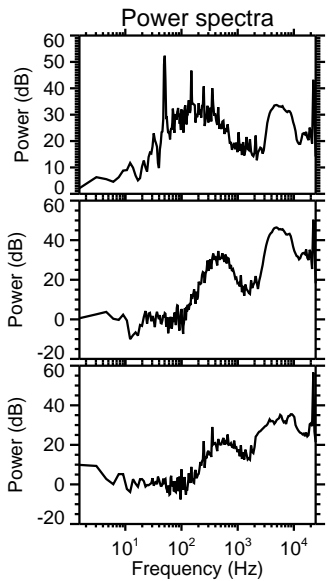
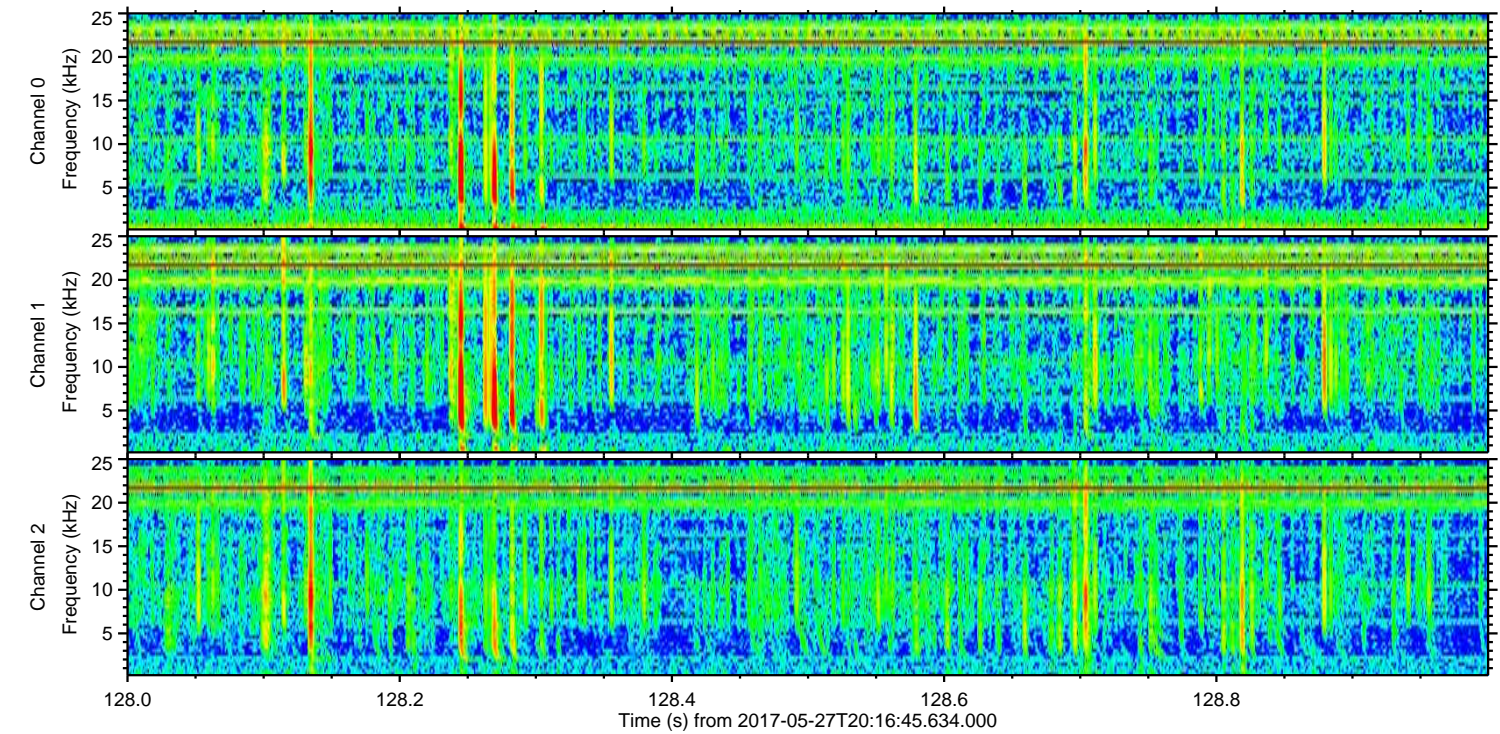
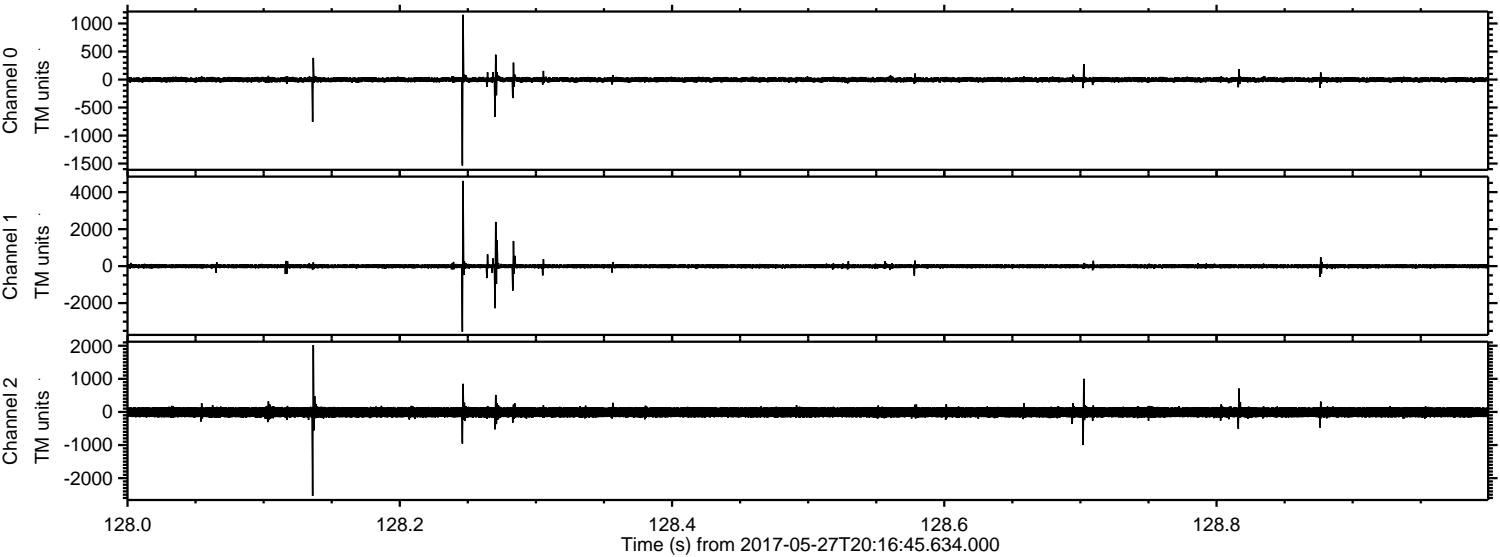



Processed Sat May 27 22:24:41 2017 by ELM ver.2012-10-06 from 001\_\_elm20170527\_201644\_\_dat00.bin

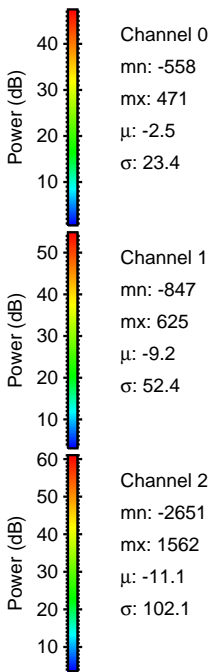
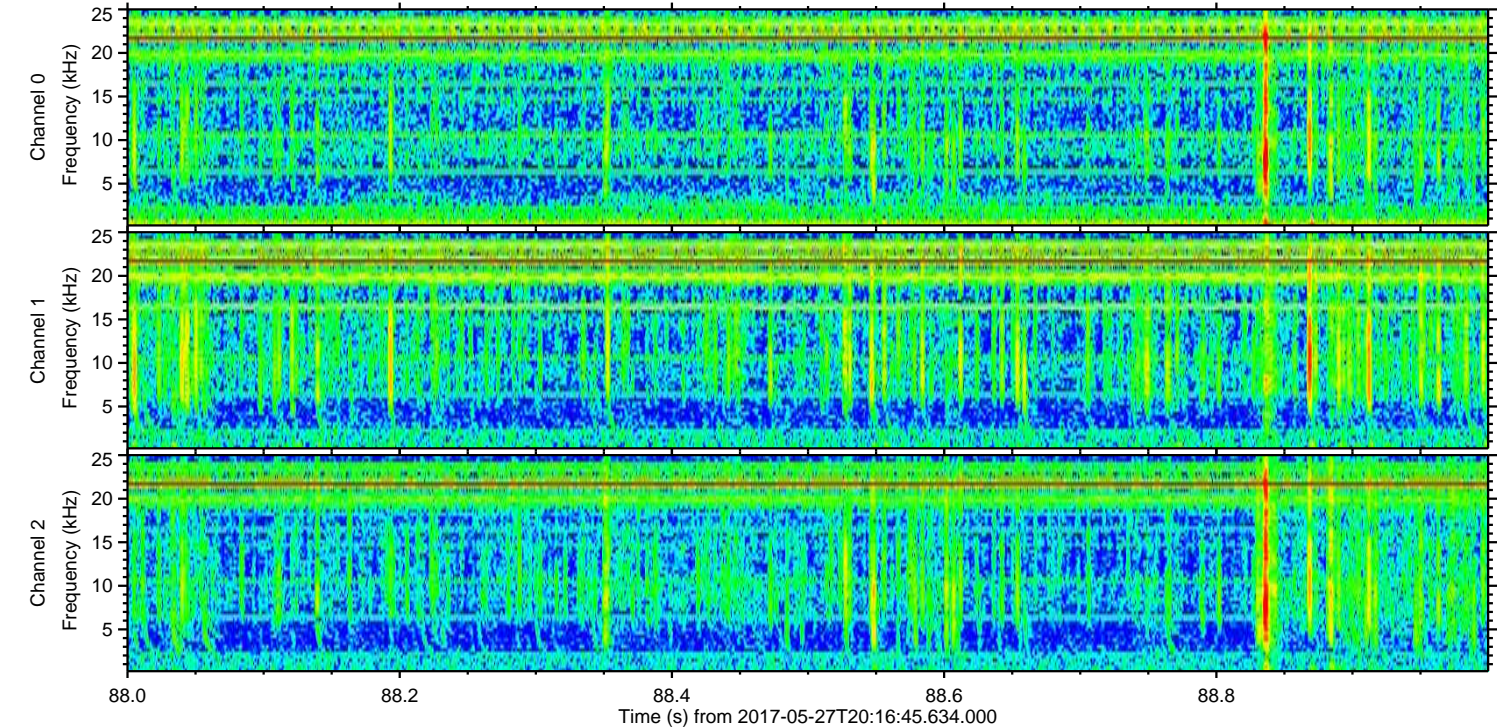
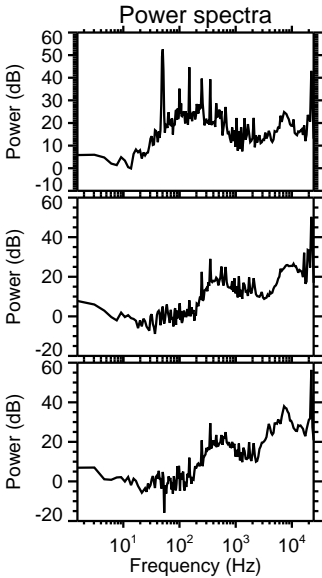
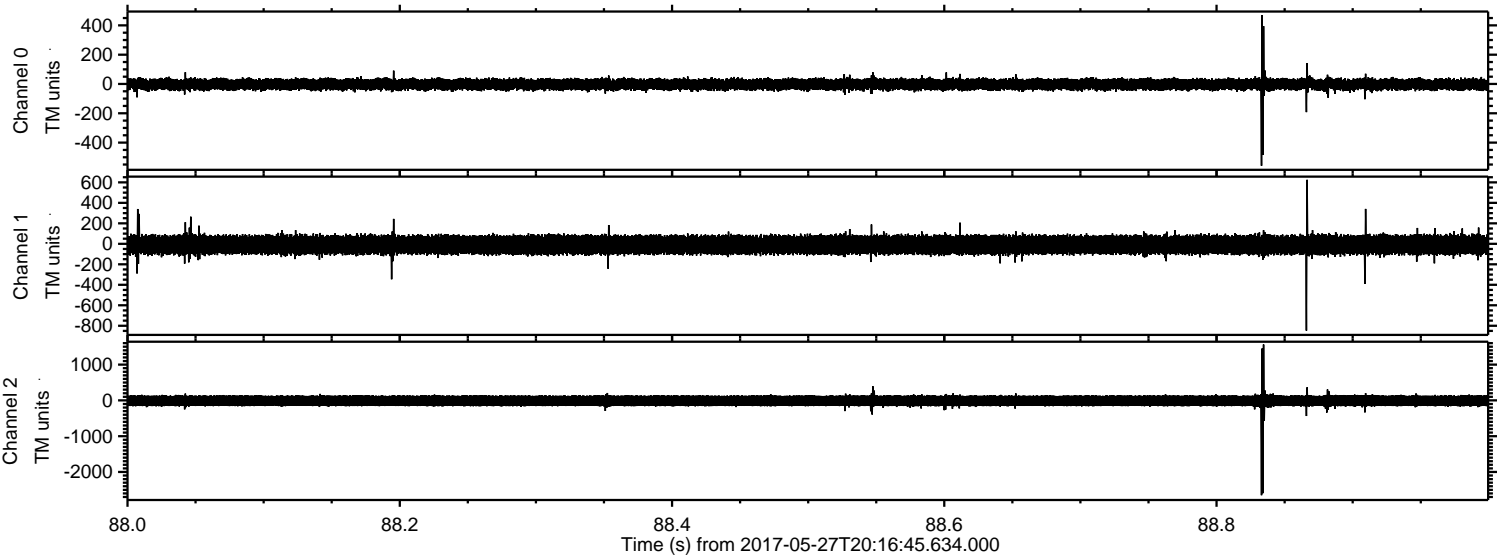



Processed Sat May 27 22:24:41 2017 by ELM ver.2012-10-06 from 001\_\_elm20170527\_201644\_\_dat00.bin

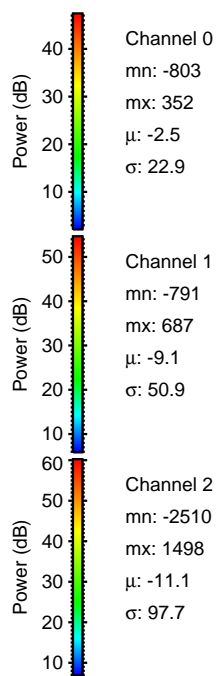
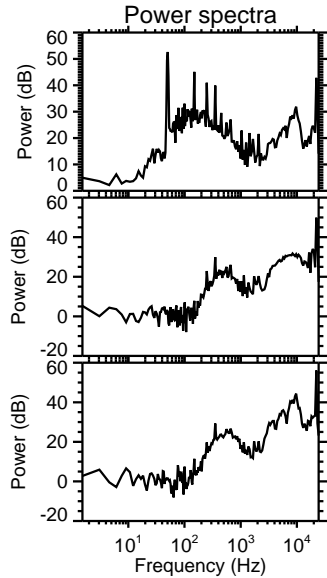
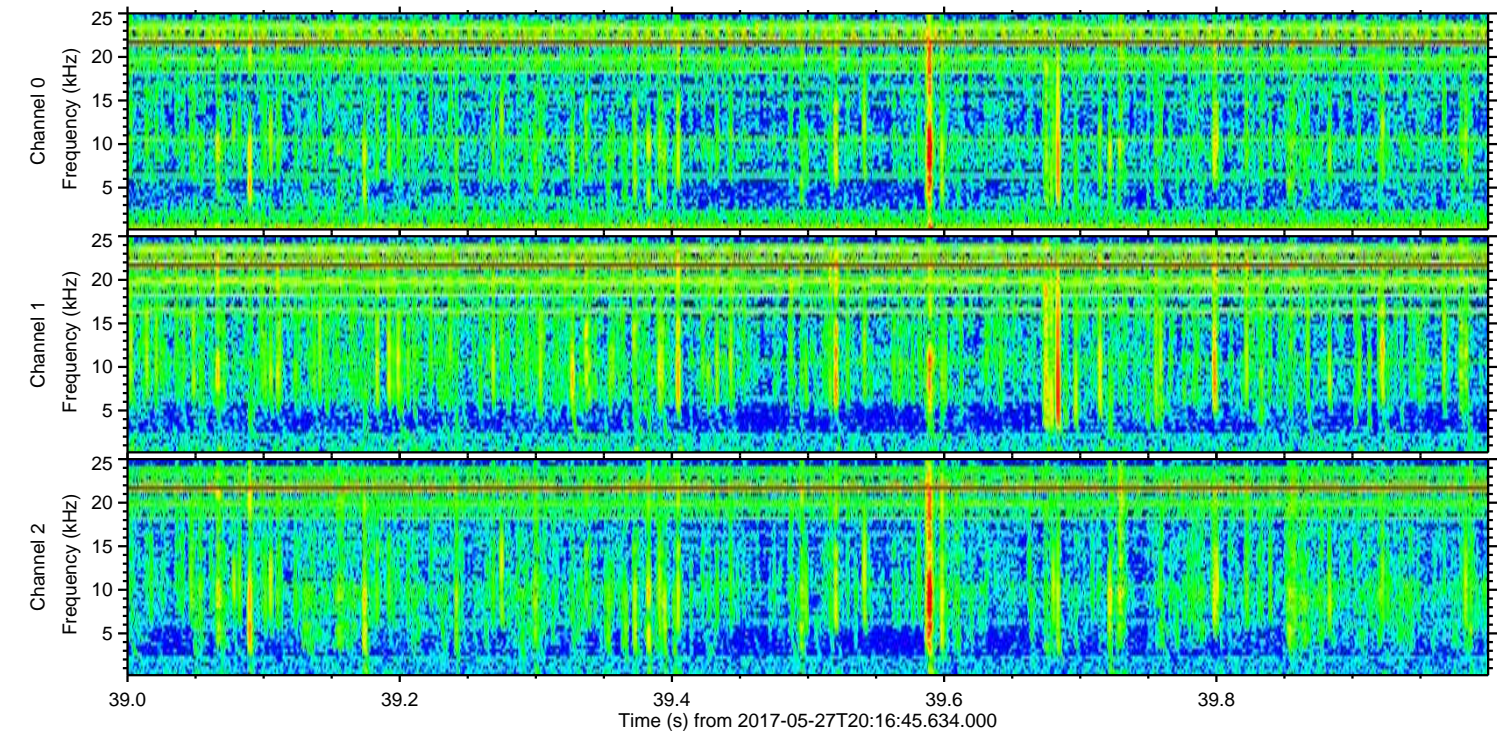
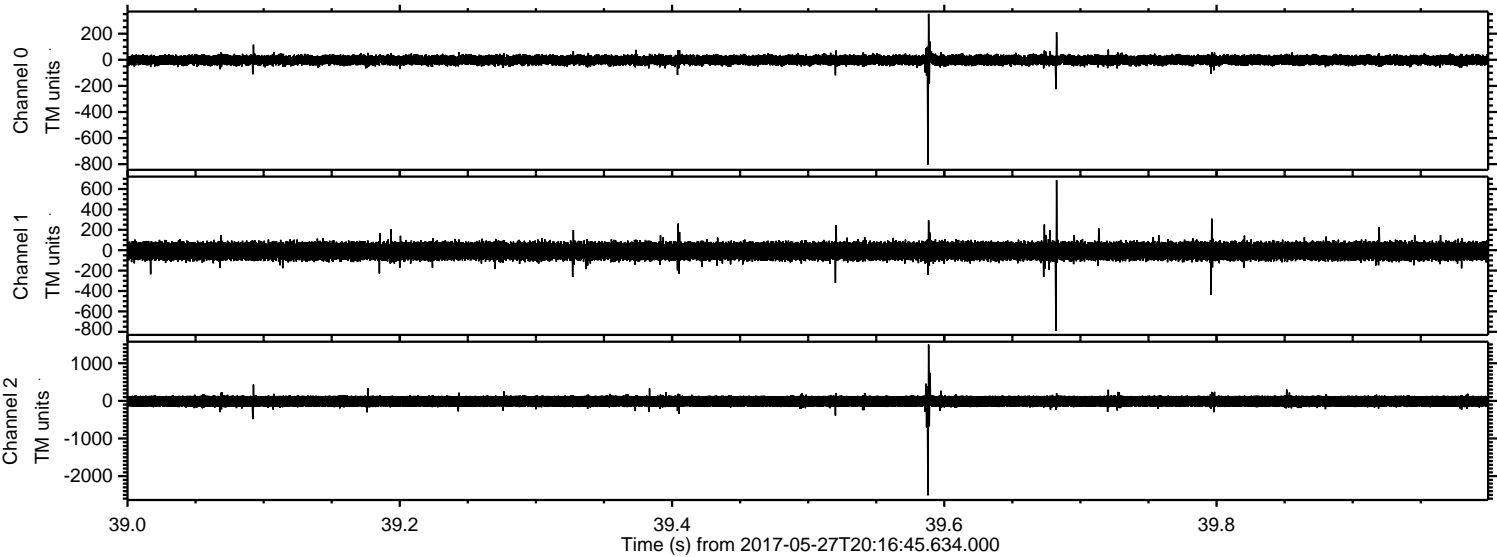



ELMAVAN 3D WAVEFORMS (Measured data sampled at 50 kHz) 51000 packets of 144 samples from 2017-05-27T20:16:45.634.000. Part 8/147

Processed Sat May 27 22:24:42 2017 by ELM ver.2012-10-06 from 001\_\_elm20170527\_201644\_\_dat00.bin

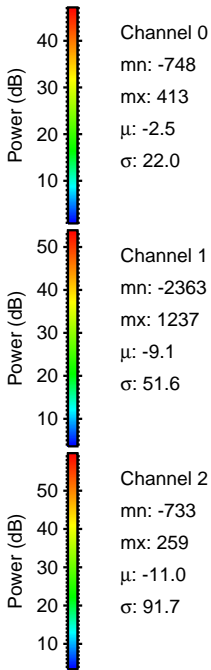
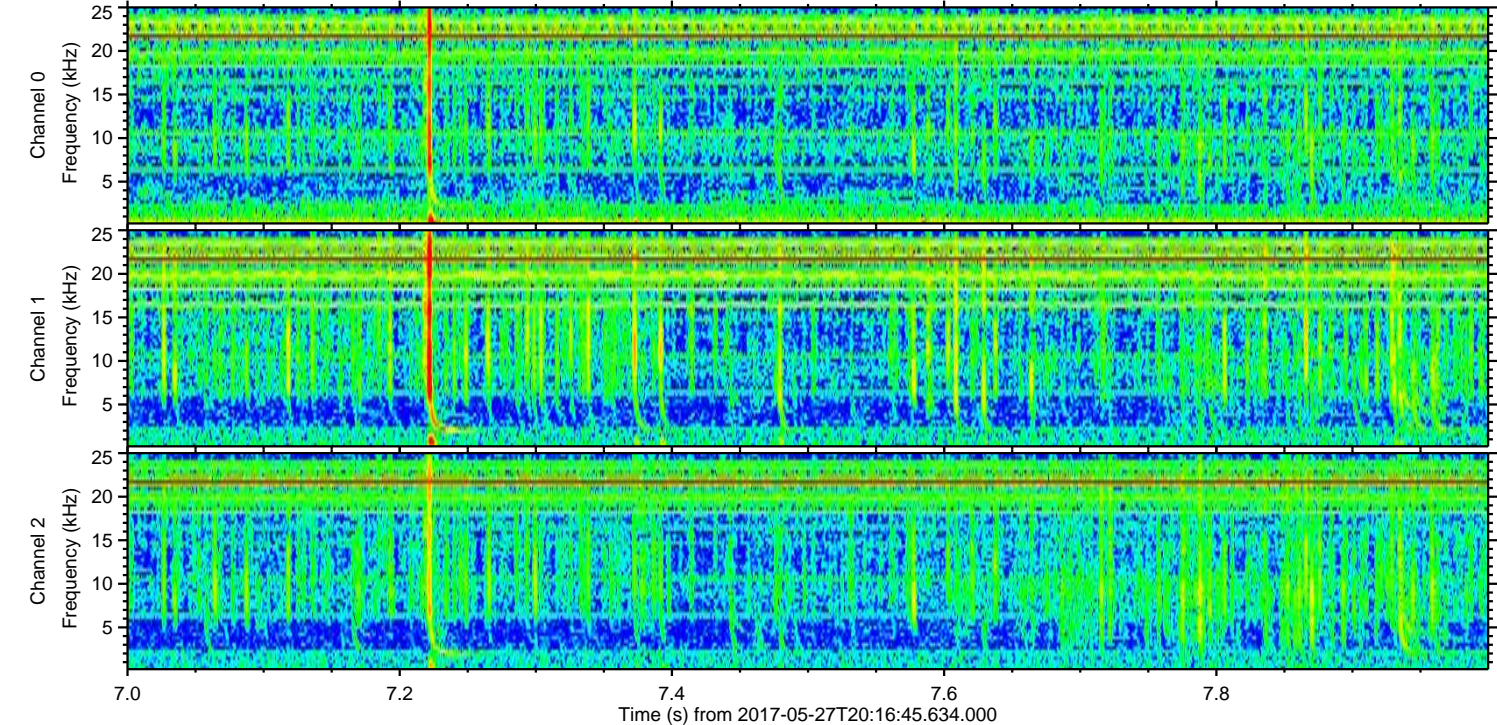
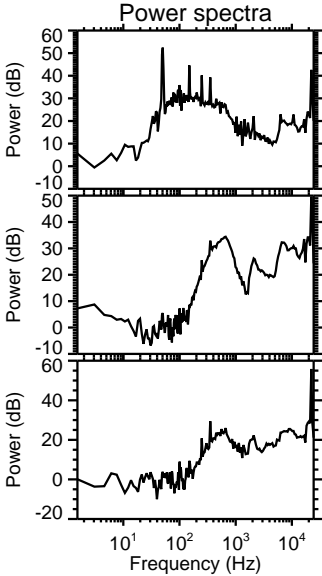
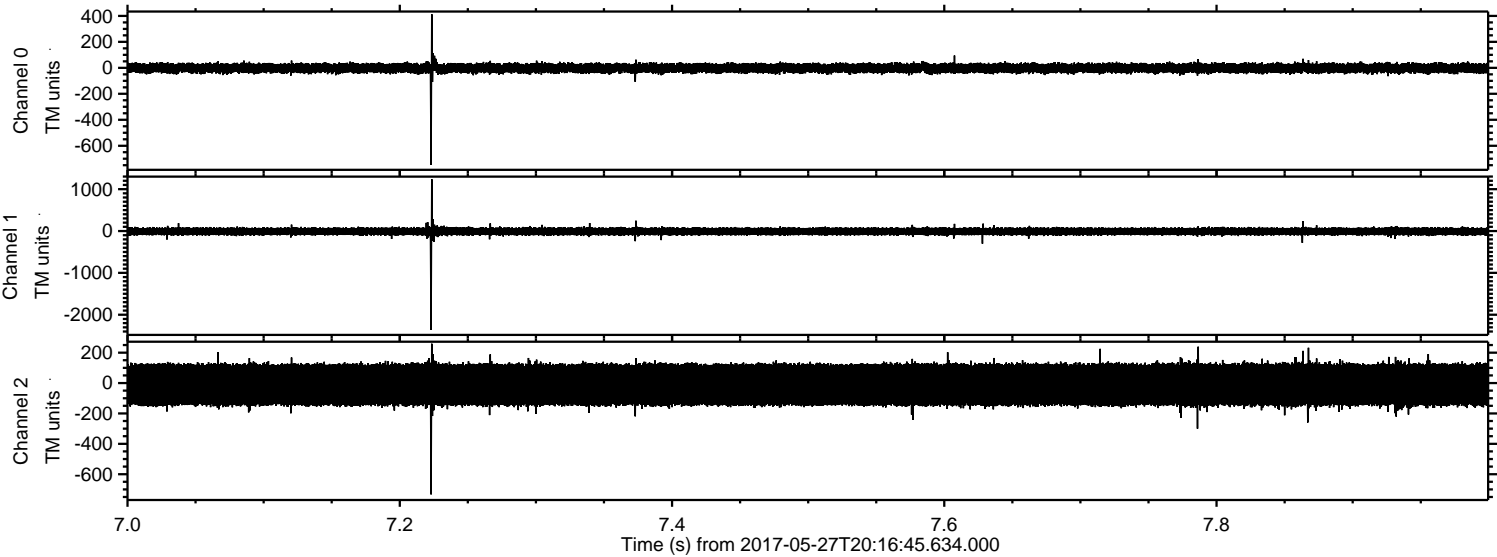



ELMAVAN 3D WAVEFORMS (Measured data sampled at 50 kHz) 51000 packets of 144 samples from 2017-05-27T20:16:45.634.000. Part 12/147

Processed Sat May 27 22:24:43 2017 by ELM ver.2012-10-06 from 001\_\_elm20170527\_201644\_\_dat00.bin

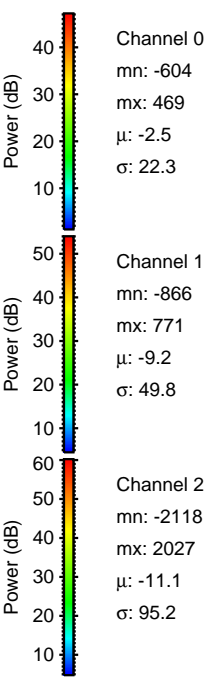
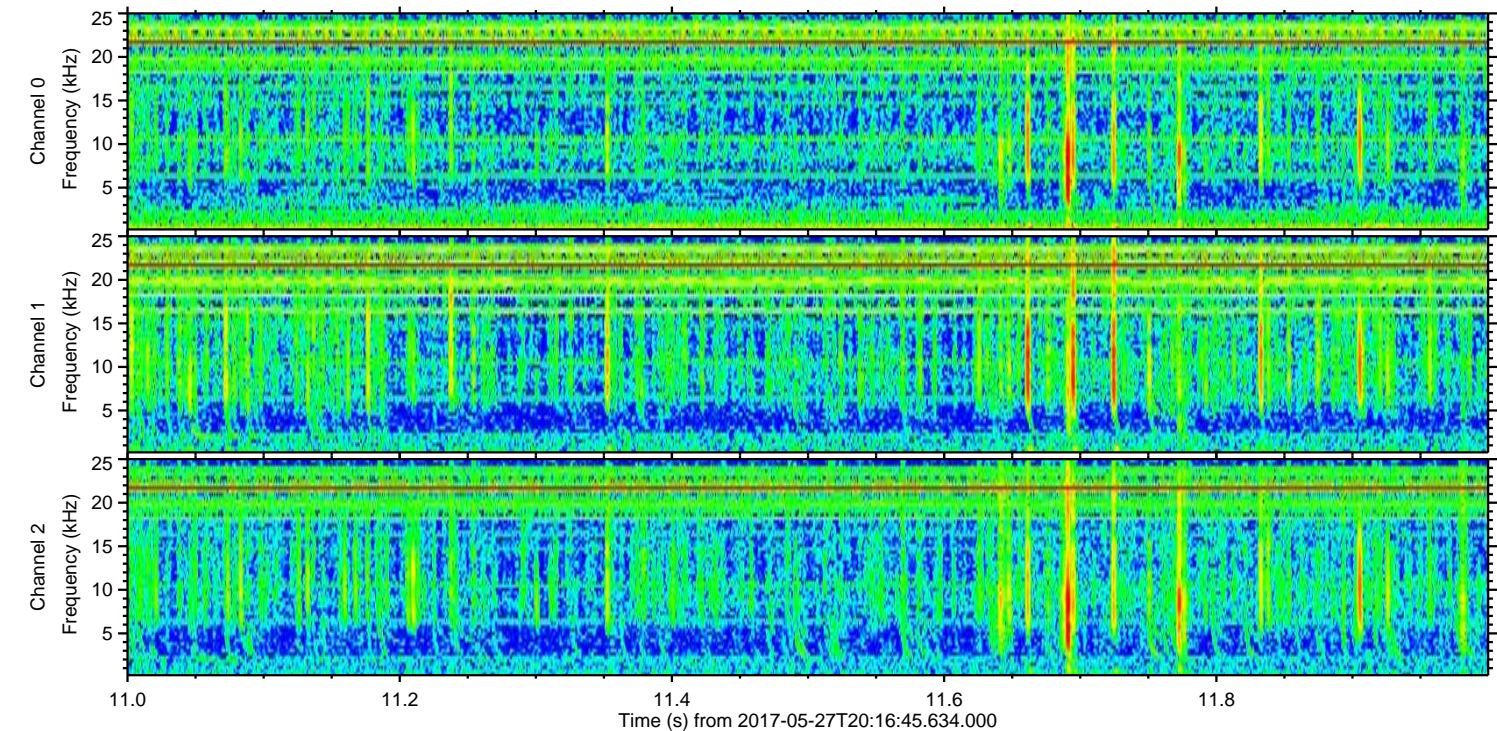
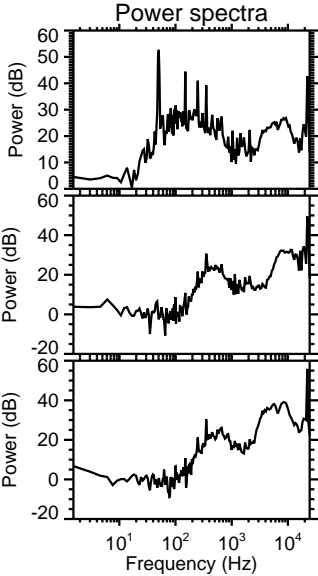
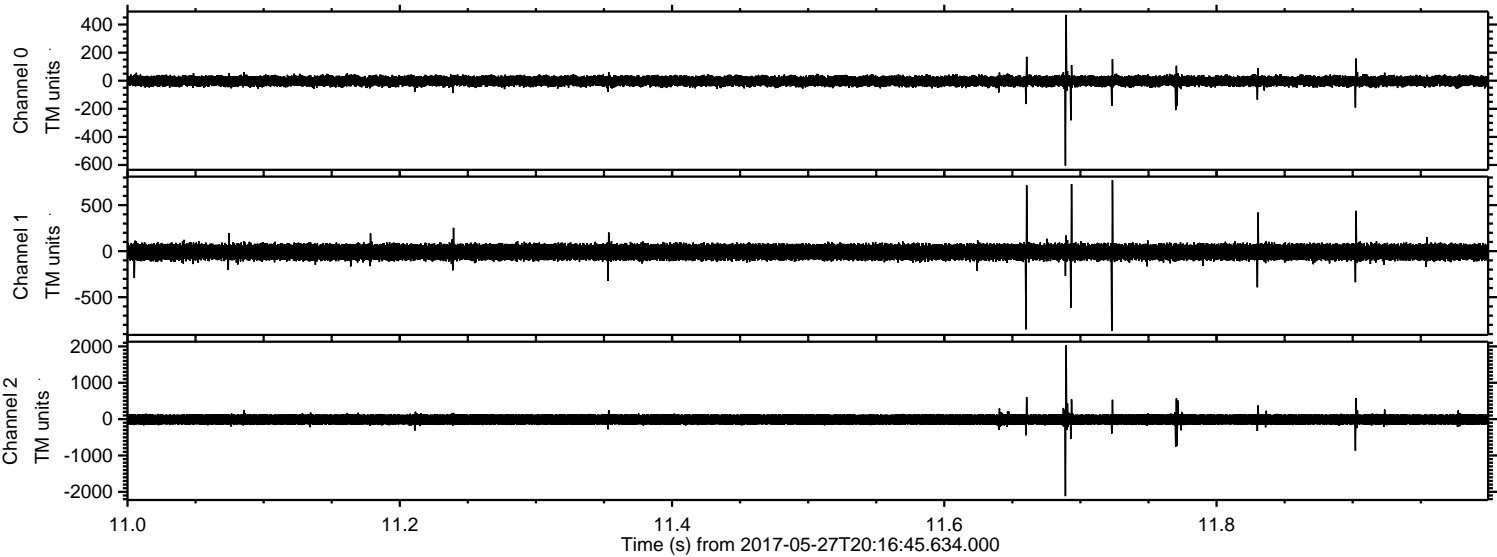

Channel 0  
mn: -604  
mx: 469  
 $\mu$ : -2.5  
 $\sigma$ : 22.3

Channel 1  
mn: -866  
mx: 771  
 $\mu$ : -9.2  
 $\sigma$ : 49.8

Channel 2  
mn: -2118  
mx: 2027  
 $\mu$ : -11.1  
 $\sigma$ : 95.2



Processed Sat May 27 22:24:43 2017 by ELM ver.2012-10-06 from 001\_\_elm20170527\_201644\_\_dat00.bin

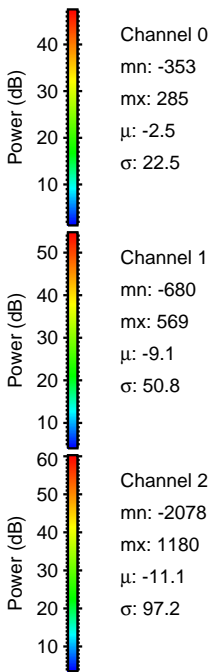
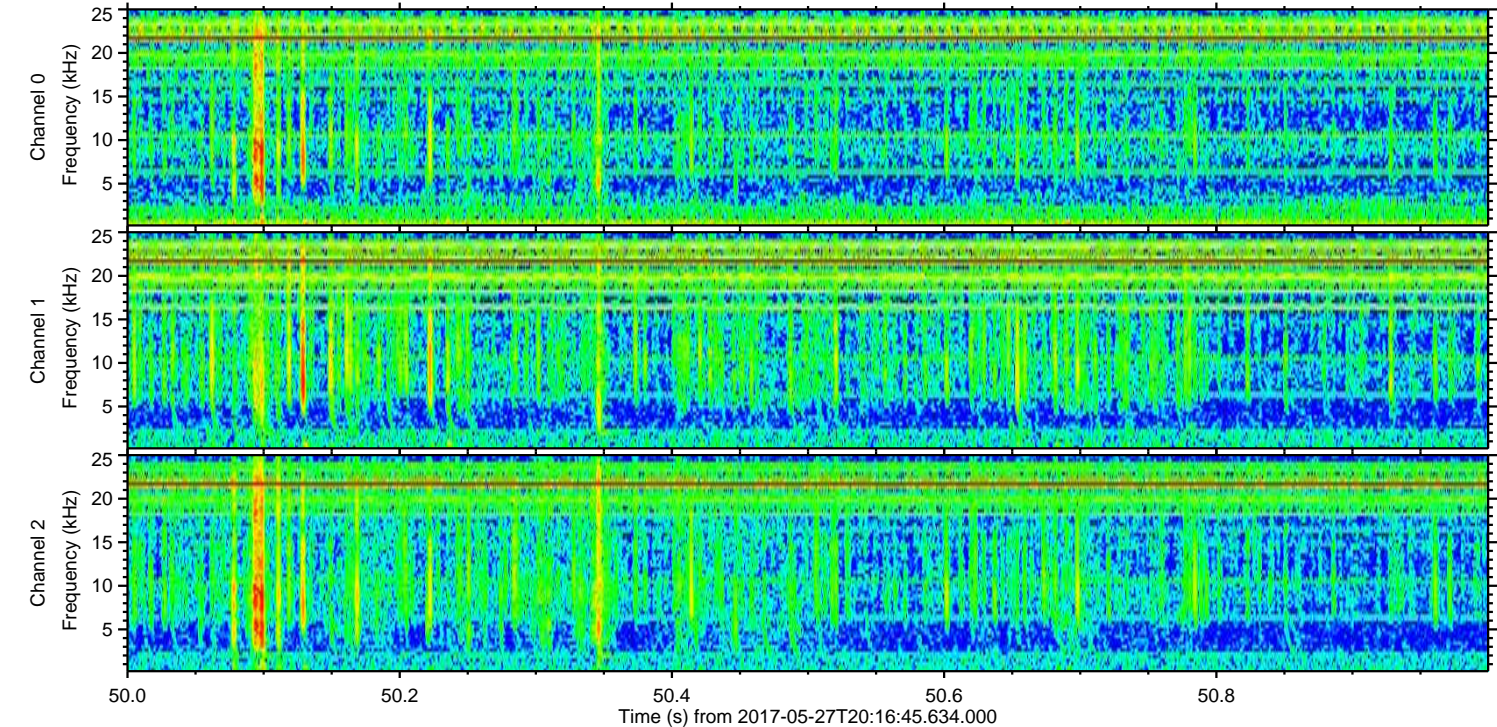
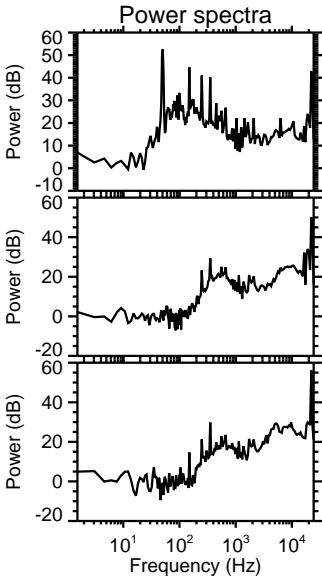
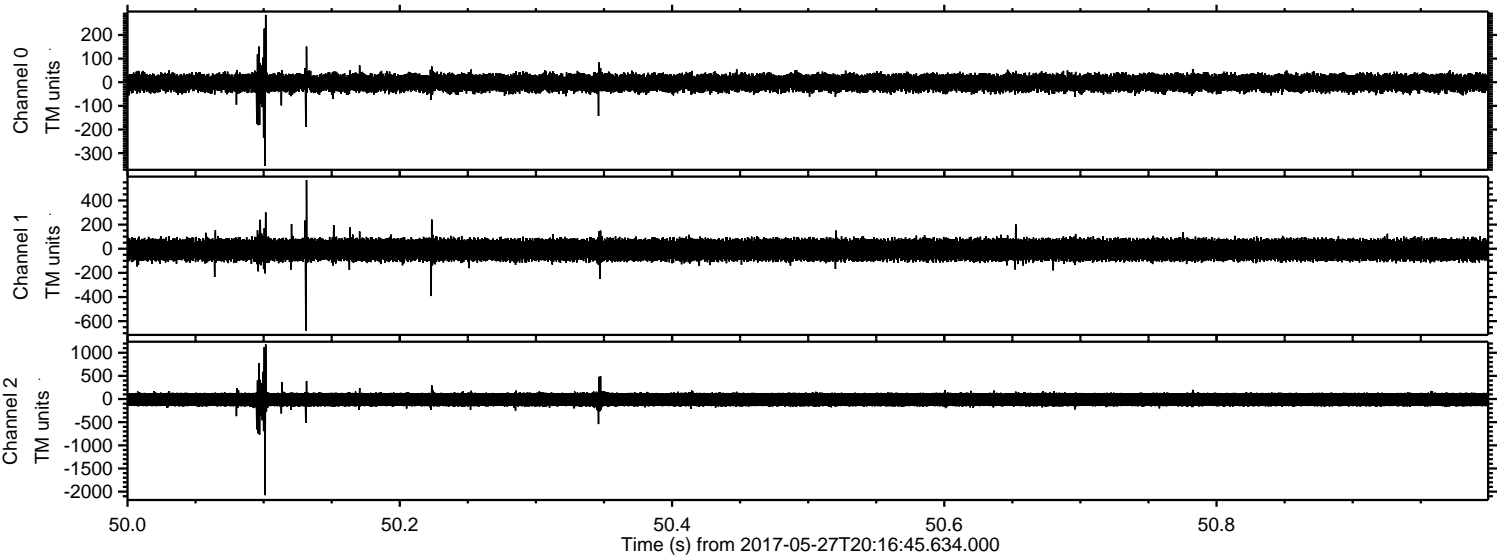



Processed Sat May 27 22:24:44 2017 by ELM ver.2012-10-06 from 001\_\_elm20170527\_201644\_\_dat00.bin

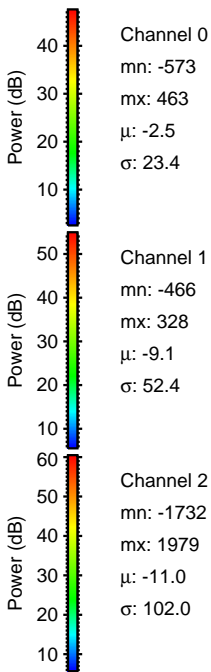
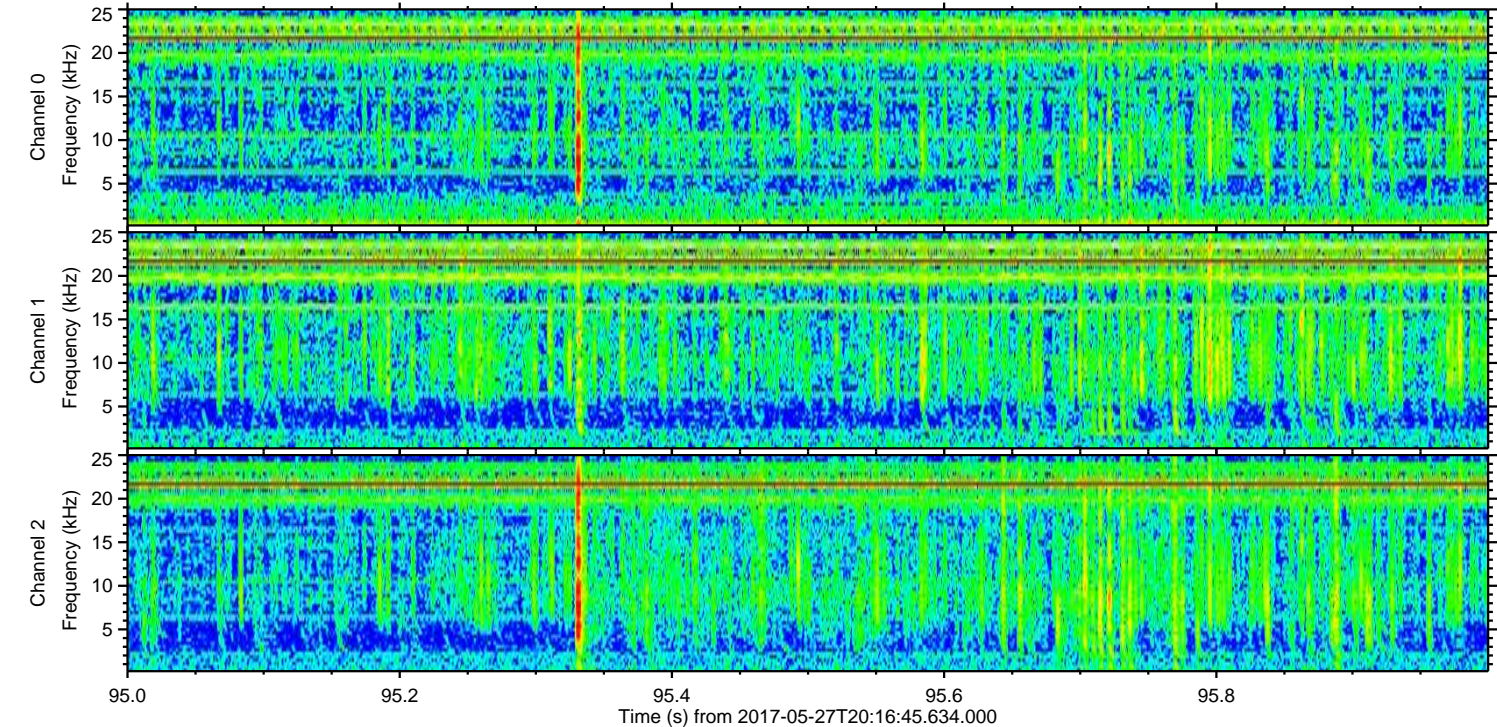
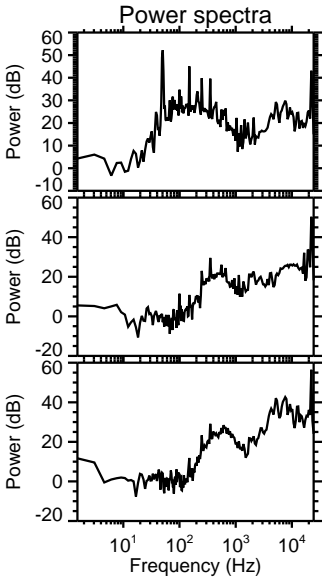
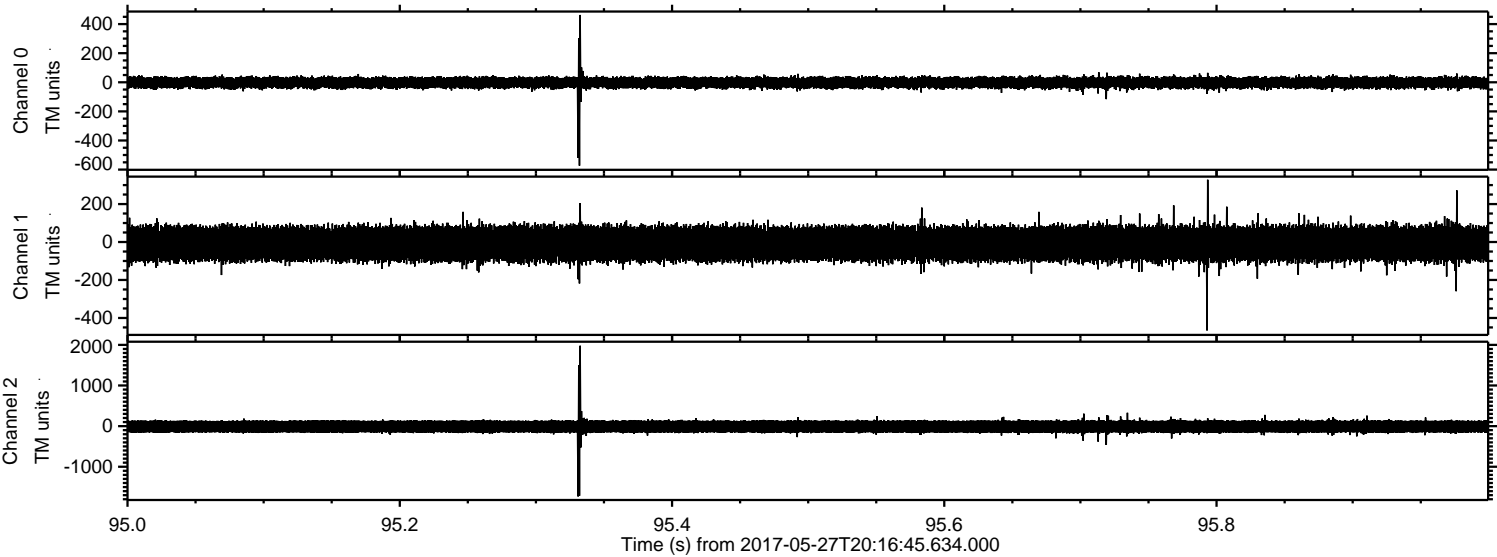



Processed Sat May 27 22:24:44 2017 by ELM ver.2012-10-06 from 001\_\_elm20170527\_201644\_\_dat00.bin

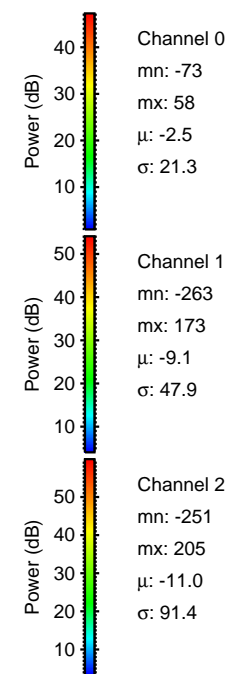
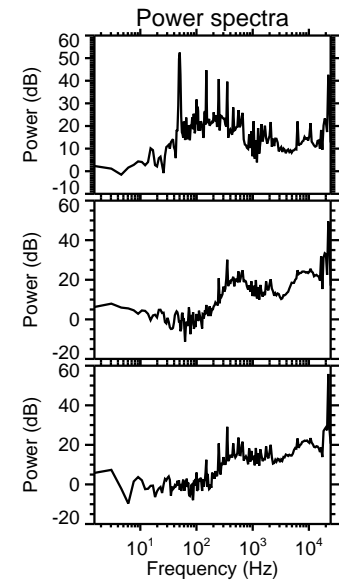
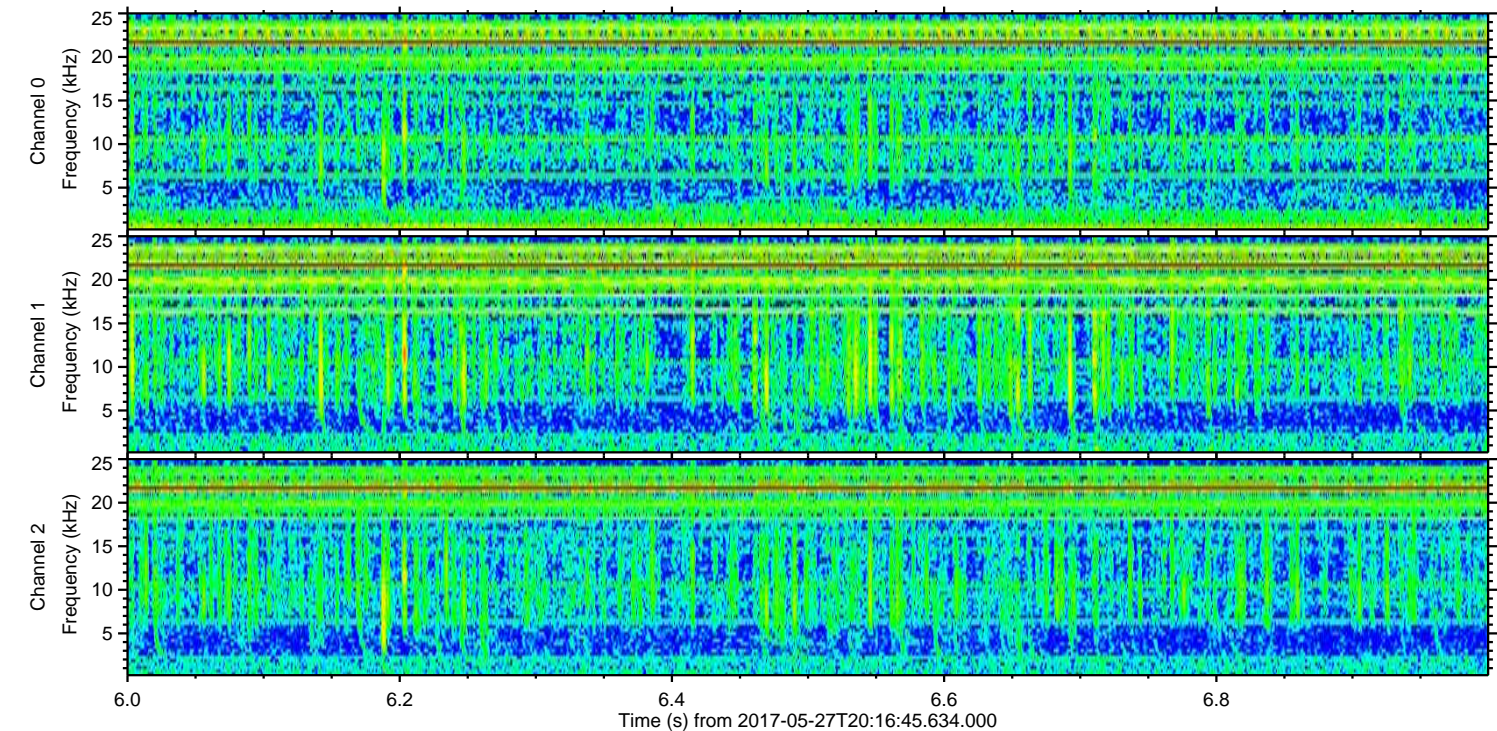
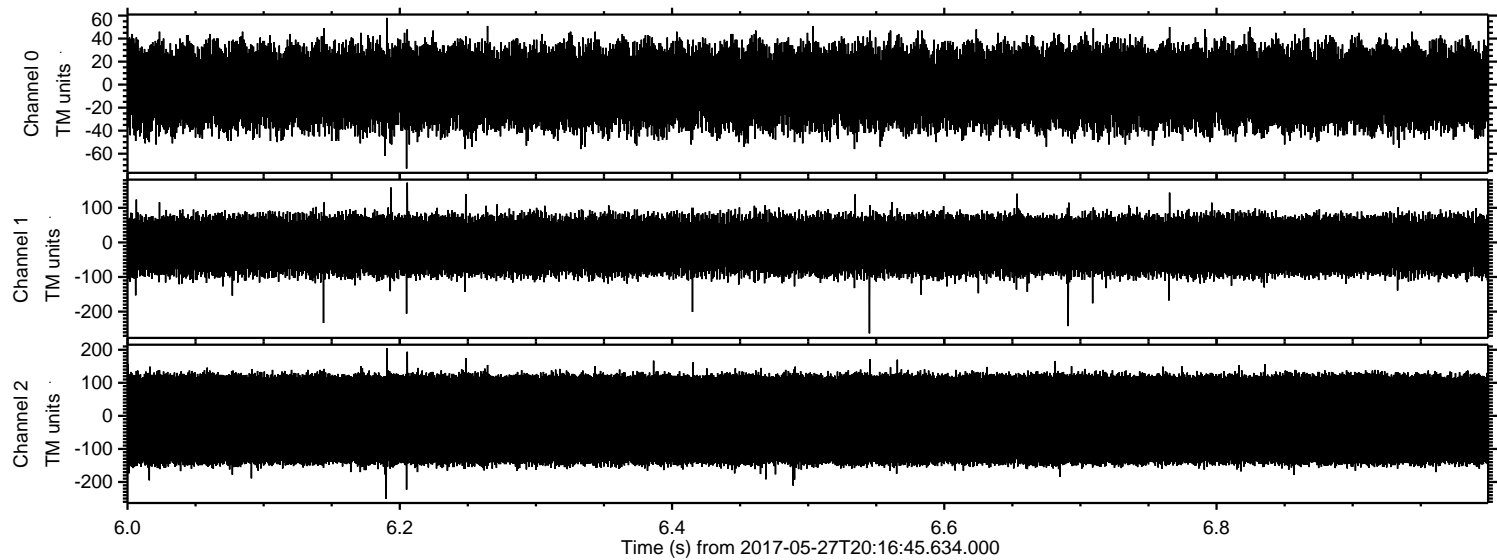

Channel 0  
mn: -73  
mx: 58  
 $\mu$ : -2.5  
 $\sigma$ : 21.3

Channel 1  
mn: -263  
mx: 173  
 $\mu$ : -9.1  
 $\sigma$ : 47.9

Channel 2  
mn: -251  
mx: 205  
 $\mu$ : -11.0  
 $\sigma$ : 91.4