

ELMAVAN 3D WAVEFORMS (Measured data sampled at 50 kHz) 51000 packets of 144 samples from 2017-05-27T06:16:11.545.999.

Processed Sat May 27 08:23:56 2017 by ELM ver.2012-10-06 from 001__elm20170527_061610__dat00.bin

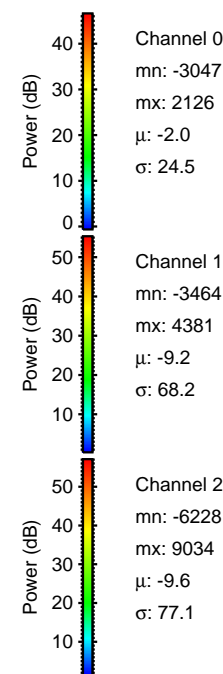
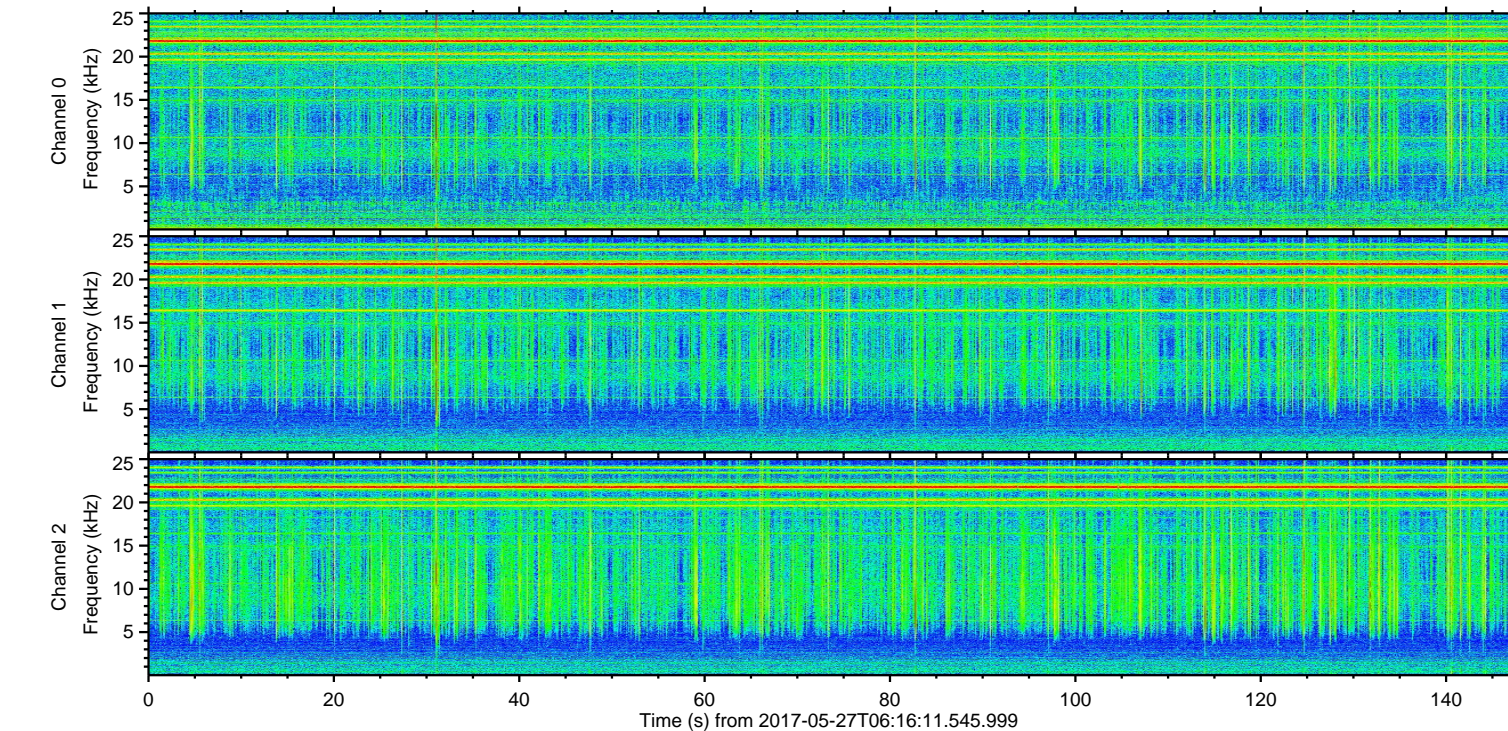
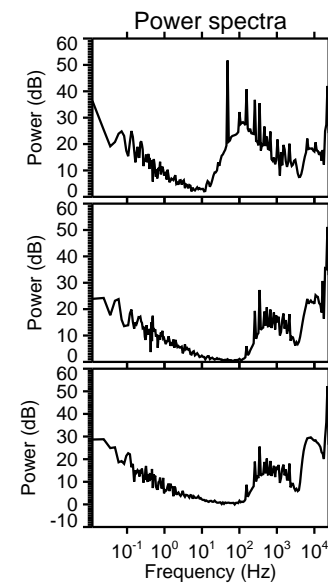
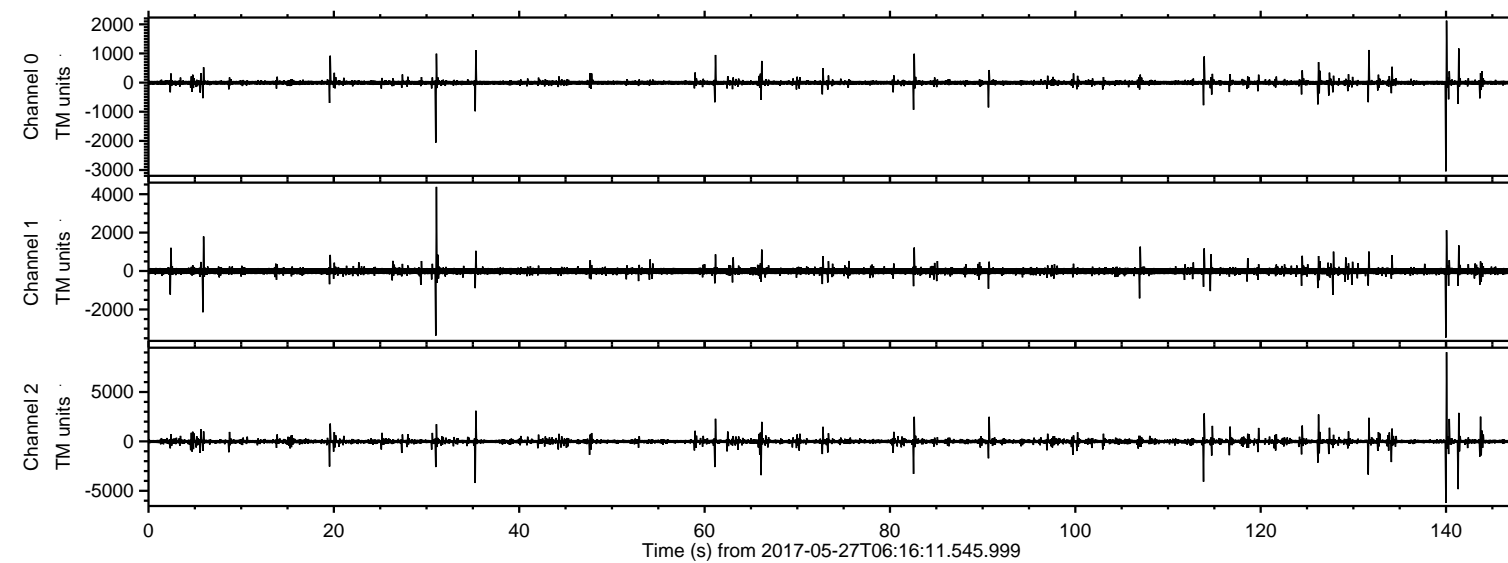

ELMAVAN 3D WAVEFORMS (Measured data sampled at 50 kHz) 51000 packets of 144 samples from 2017-05-27T06:16:11.545.999. Part 141/147

Processed Sat May 27 08:24:02 2017 by ELM ver.2012-10-06 from 001__elm20170527_061610__dat00.bin

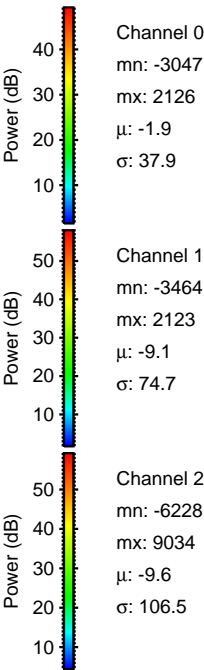
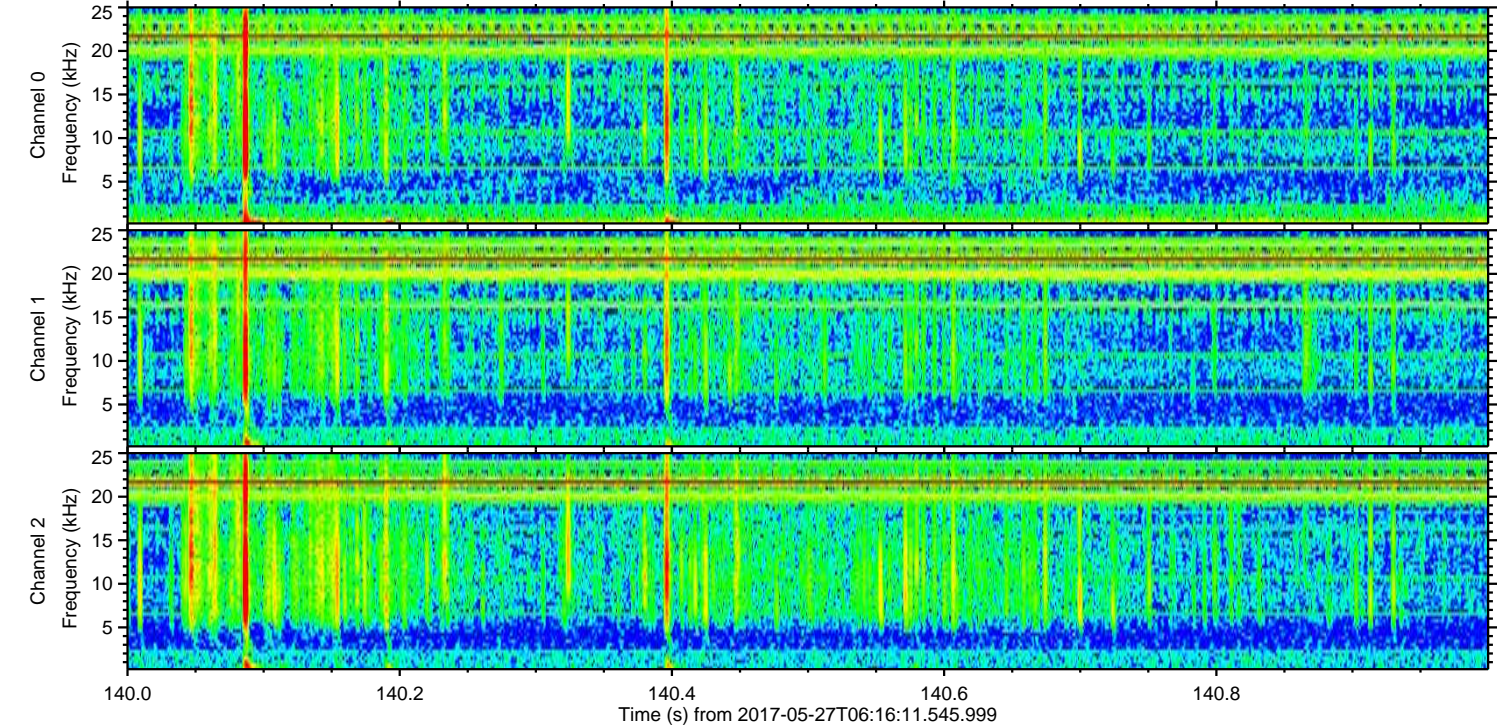
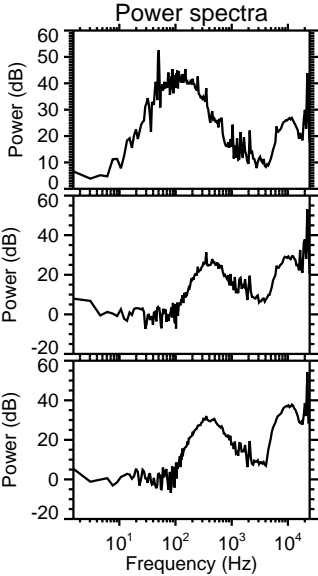
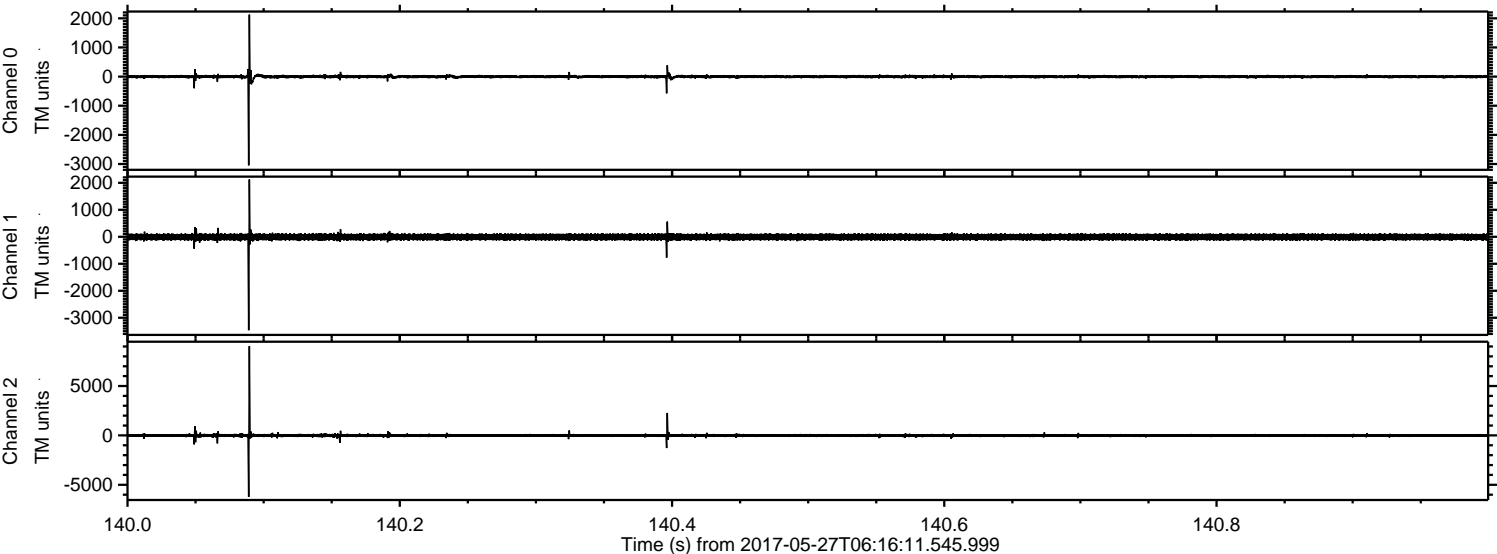

ELMAVAN 3D WAVEFORMS (Measured data sampled at 50 kHz) 51000 packets of 144 samples from 2017-05-27T06:16:11.545.999. Part 142/147

Processed Sat May 27 08:24:03 2017 by ELM ver.2012-10-06 from 001__elm20170527_061610__dat00.bin

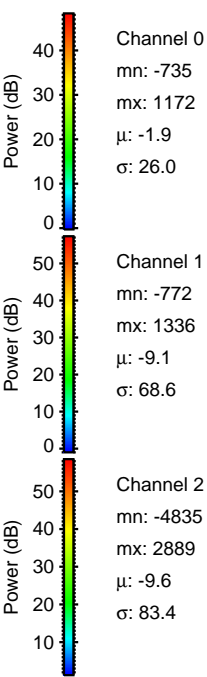
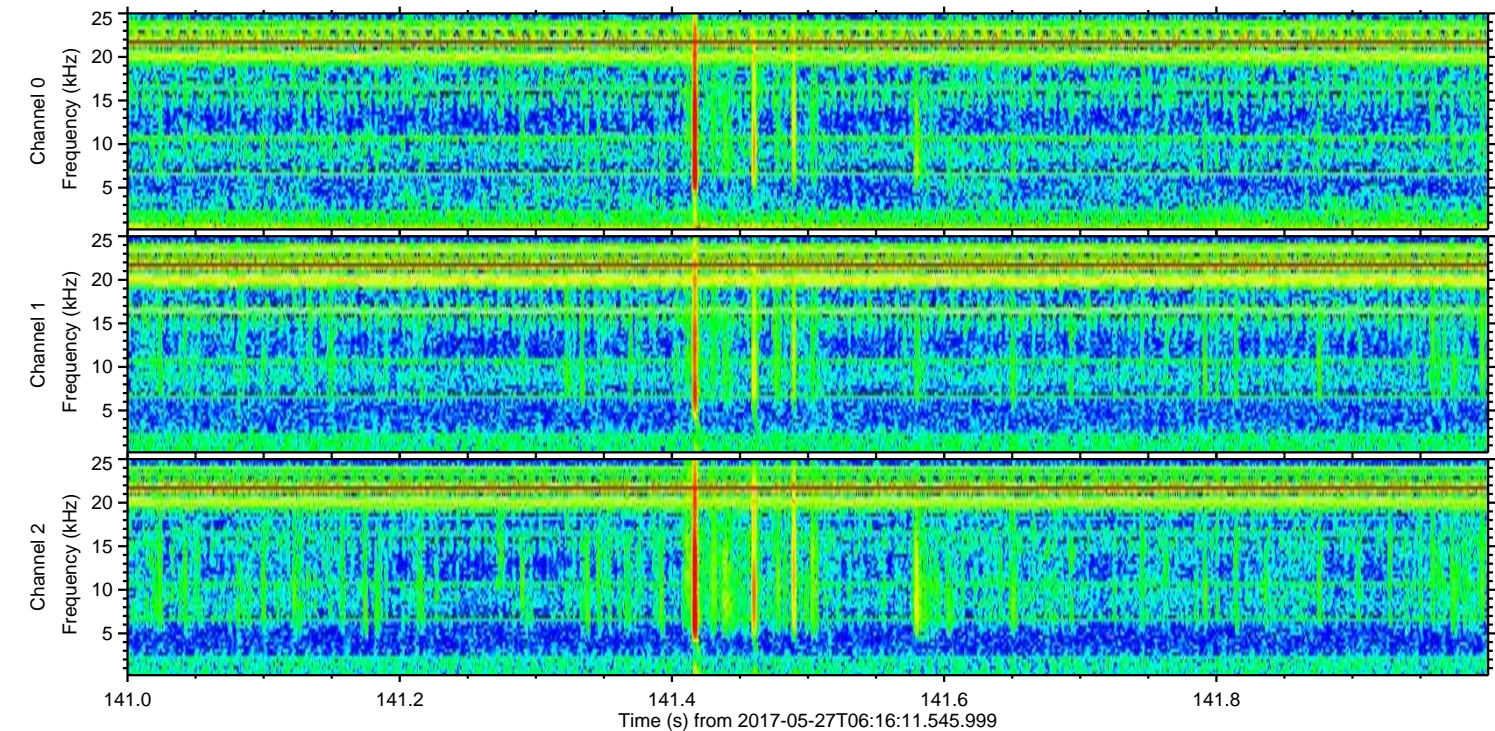
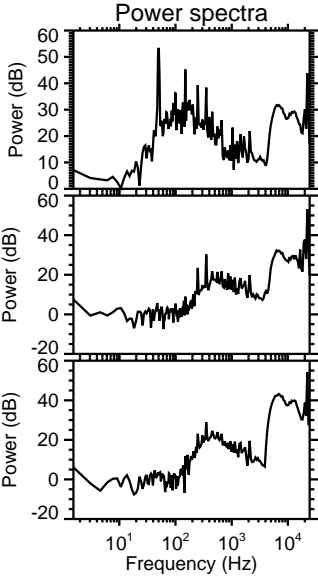
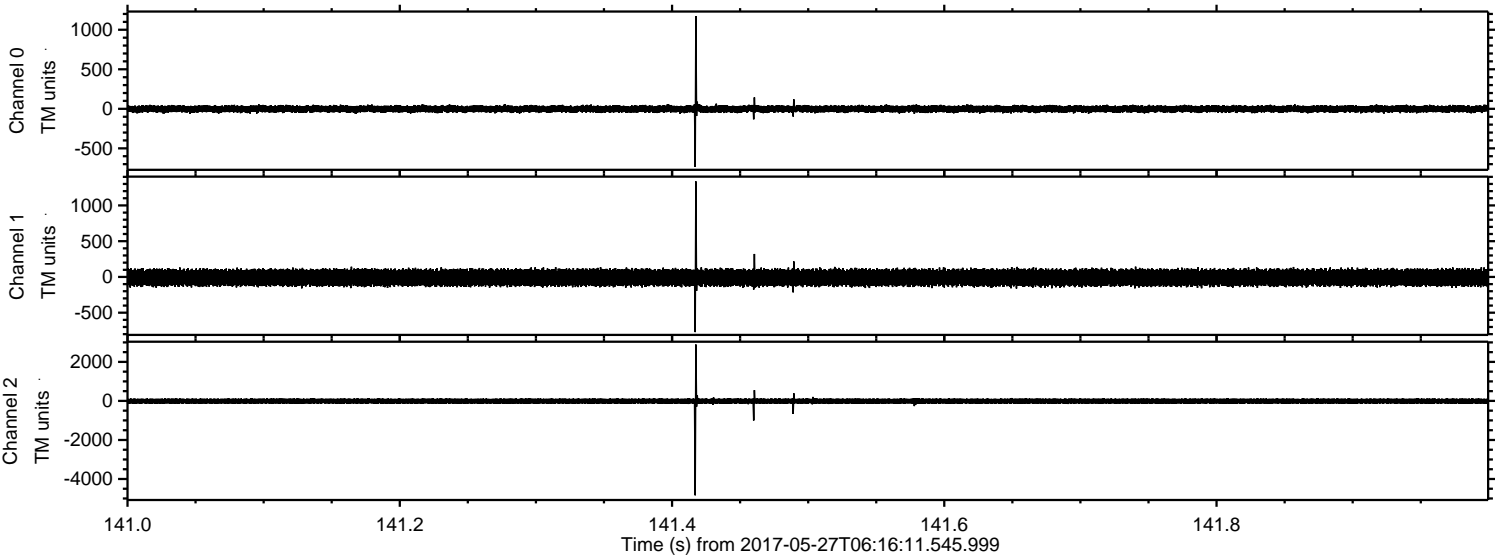

ELMAVAN 3D WAVEFORMS (Measured data sampled at 50 kHz) 51000 packets of 144 samples from 2017-05-27T06:16:11.545.999. Part 32/147

Processed Sat May 27 08:24:03 2017 by ELM ver.2012-10-06 from 001__elm20170527_061610__dat00.bin

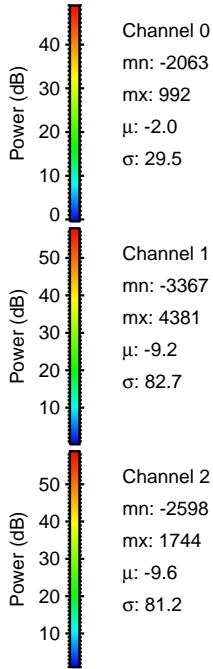
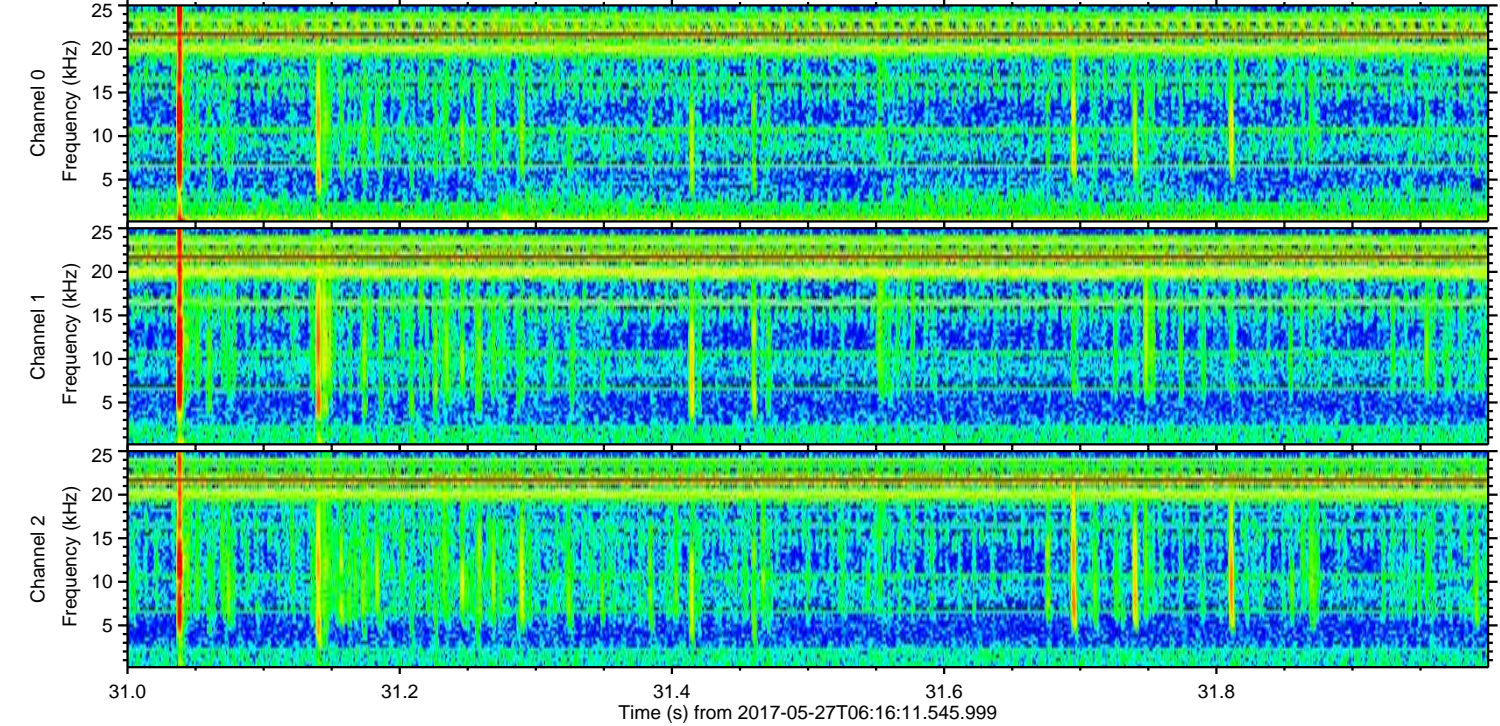
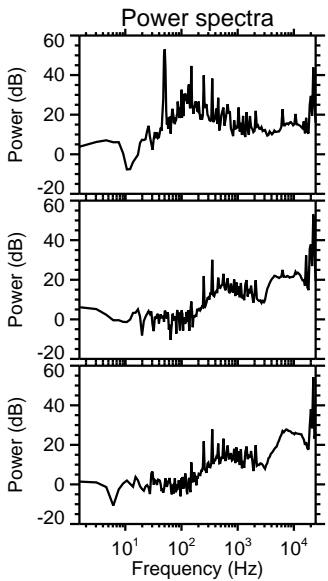
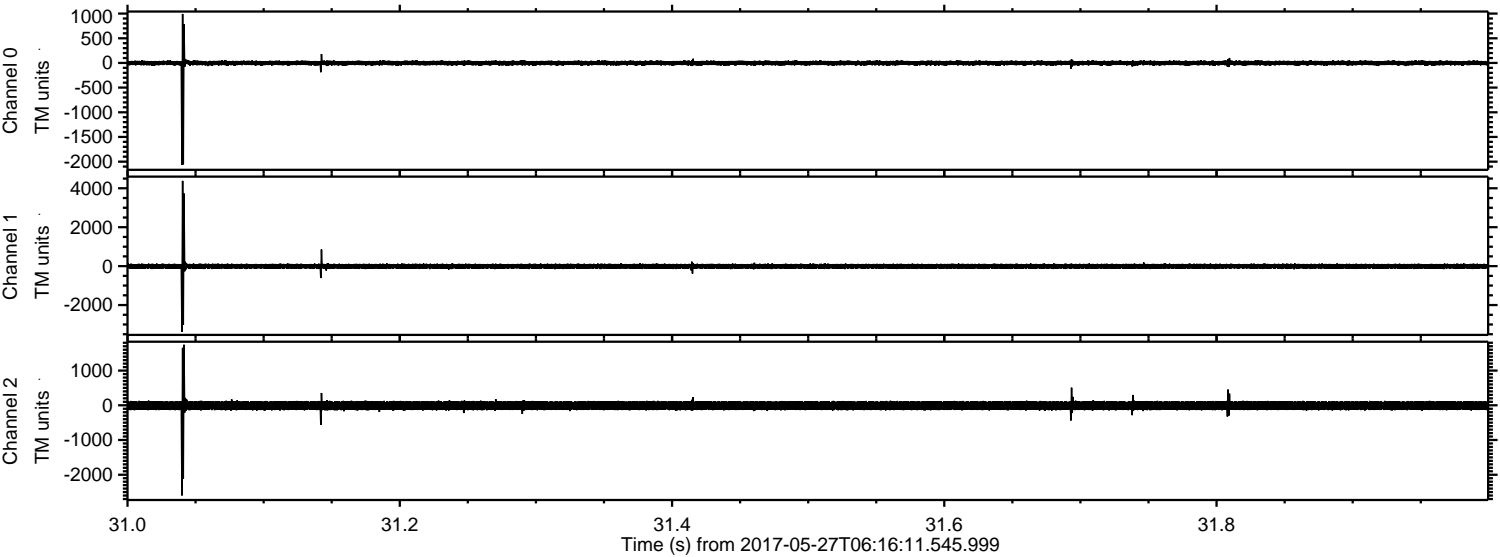

ELMAVAN 3D WAVEFORMS (Measured data sampled at 50 kHz) 51000 packets of 144 samples from 2017-05-27T06:16:11.545.999. Part 36/147

Processed Sat May 27 08:24:04 2017 by ELM ver.2012-10-06 from 001__elm20170527_061610__dat00.bin

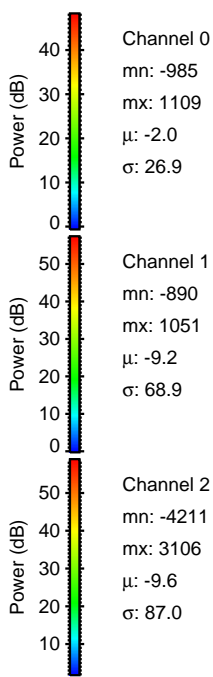
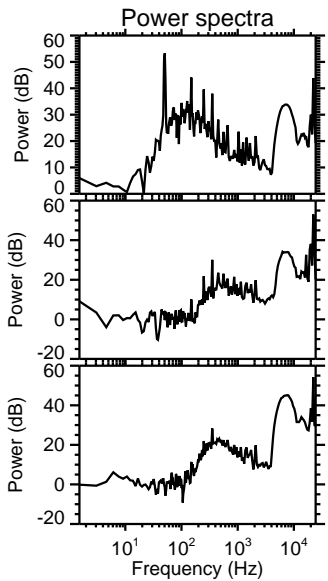
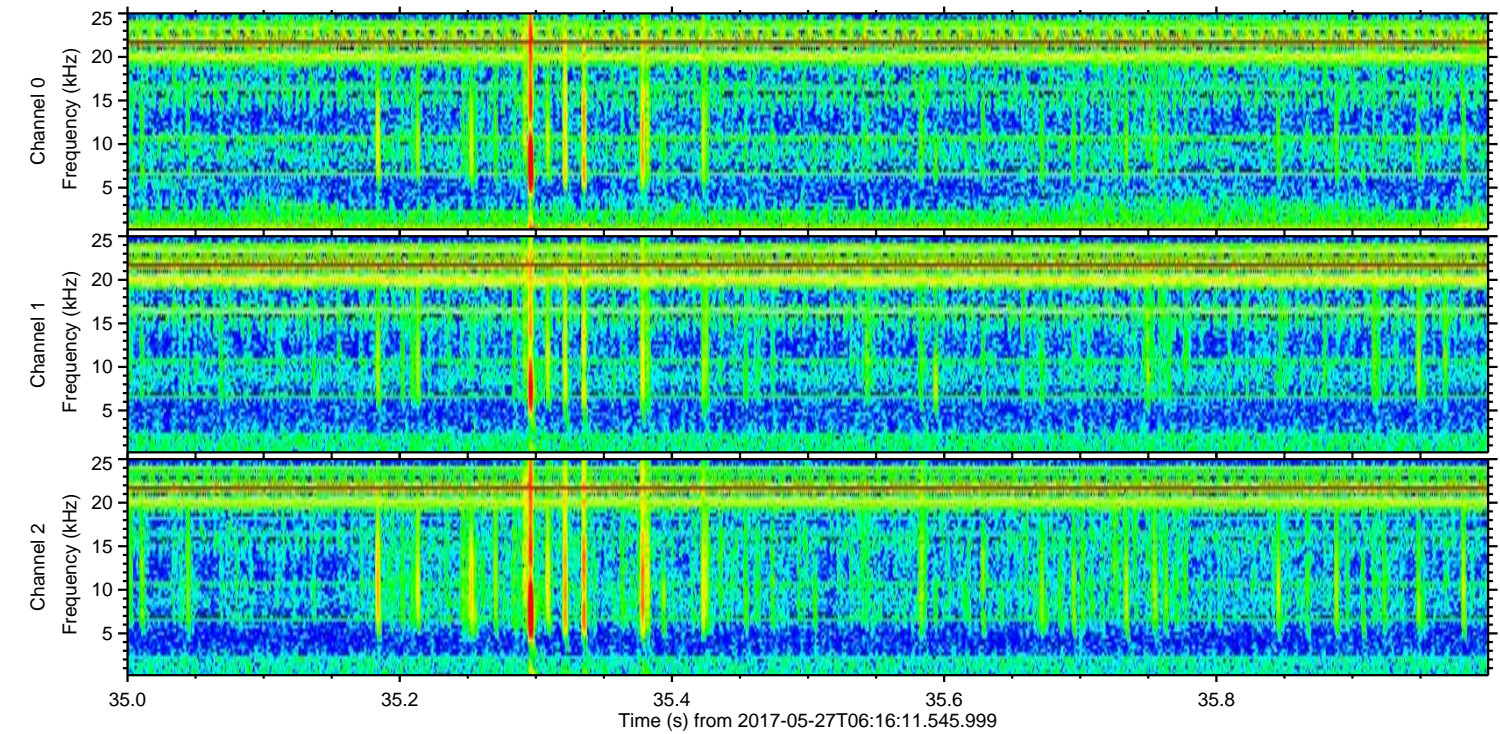
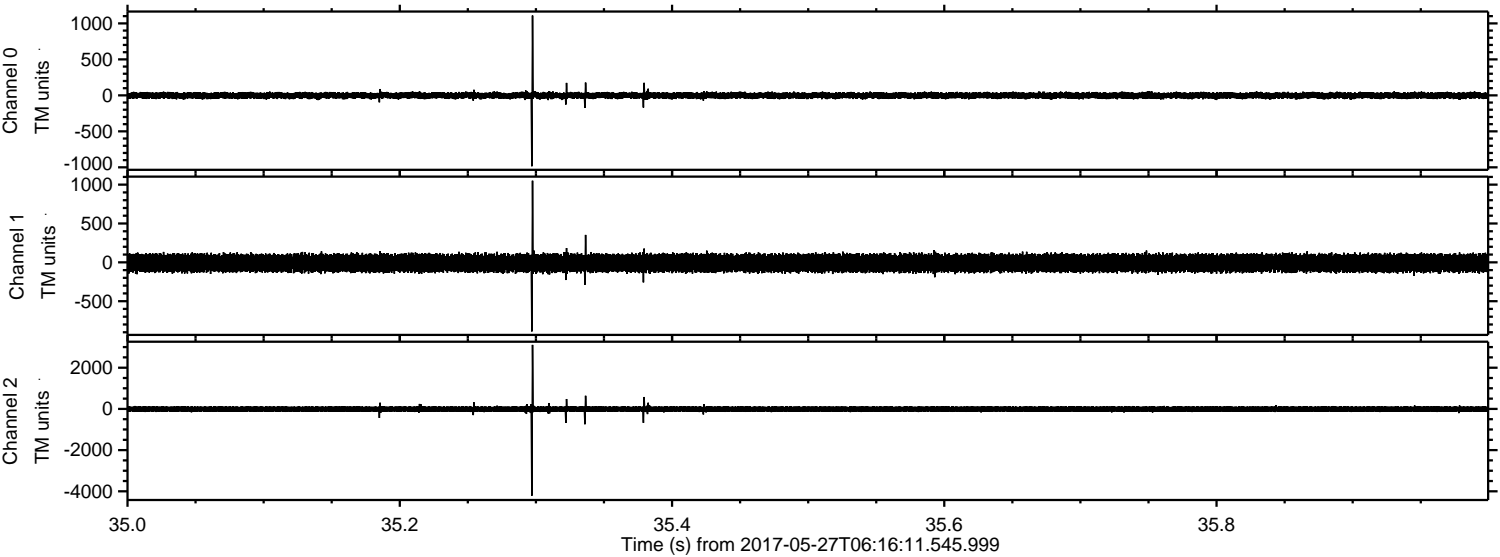

Channel 0
mn: -985
mx: 1109
 μ : -2.0
 σ : 26.9

Channel 1
mn: -890
mx: 1051
 μ : -9.2
 σ : 68.9

Channel 2
mn: -4211
mx: 3106
 μ : -9.6
 σ : 87.0

ELMAVAN 3D WAVEFORMS (Measured data sampled at 50 kHz) 51000 packets of 144 samples from 2017-05-27T06:16:11.545.999. Part 114/147

Processed Sat May 27 08:24:05 2017 by ELM ver.2012-10-06 from 001__elm20170527_061610__dat00.bin

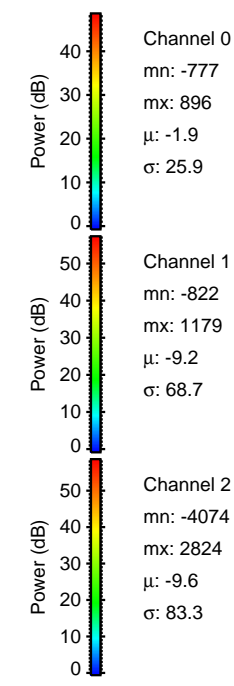
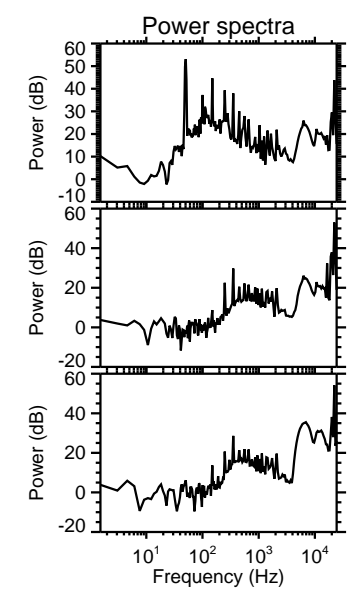
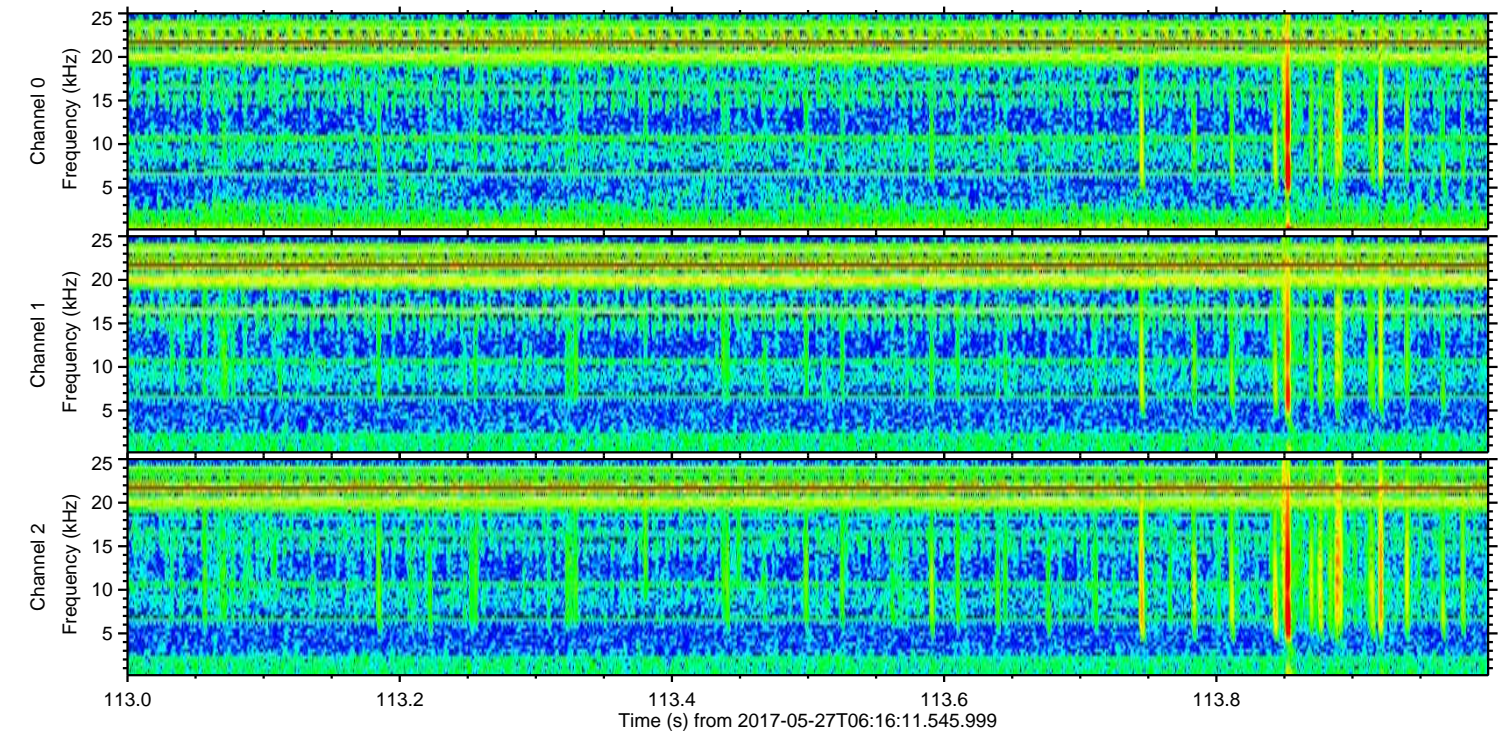
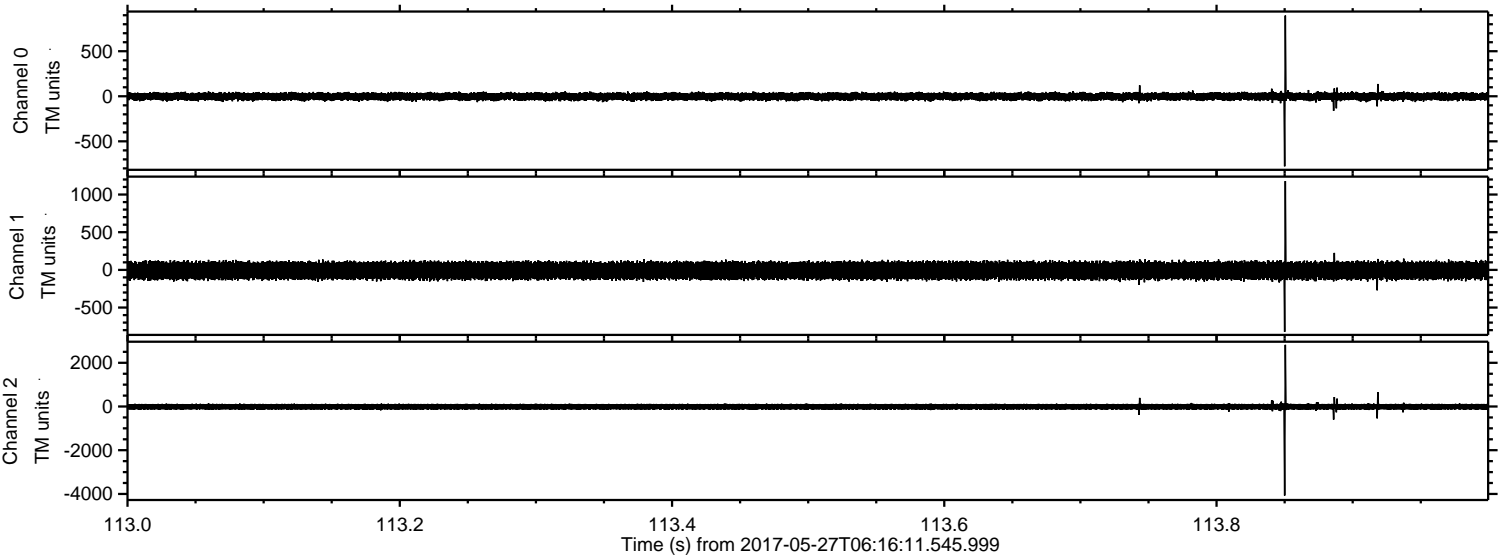

Channel 0
mn: -777
mx: 896
 μ : -1.9
 σ : 25.9

Channel 1
mn: -822
mx: 1179
 μ : -9.2
 σ : 68.7

Channel 2
mn: -4074
mx: 2824
 μ : -9.6
 σ : 83.3

ELMAVAN 3D WAVEFORMS (Measured data sampled at 50 kHz) 51000 packets of 144 samples from 2017-05-27T06:16:11.545.999. Part 67/147

Processed Sat May 27 08:24:05 2017 by ELM ver.2012-10-06 from 001__elm20170527_061610__dat00.bin

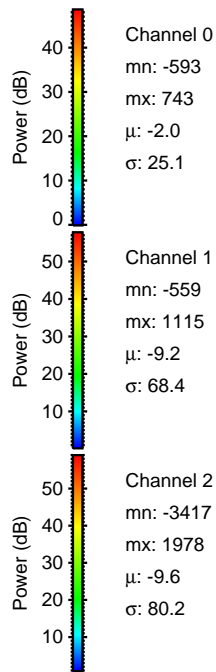
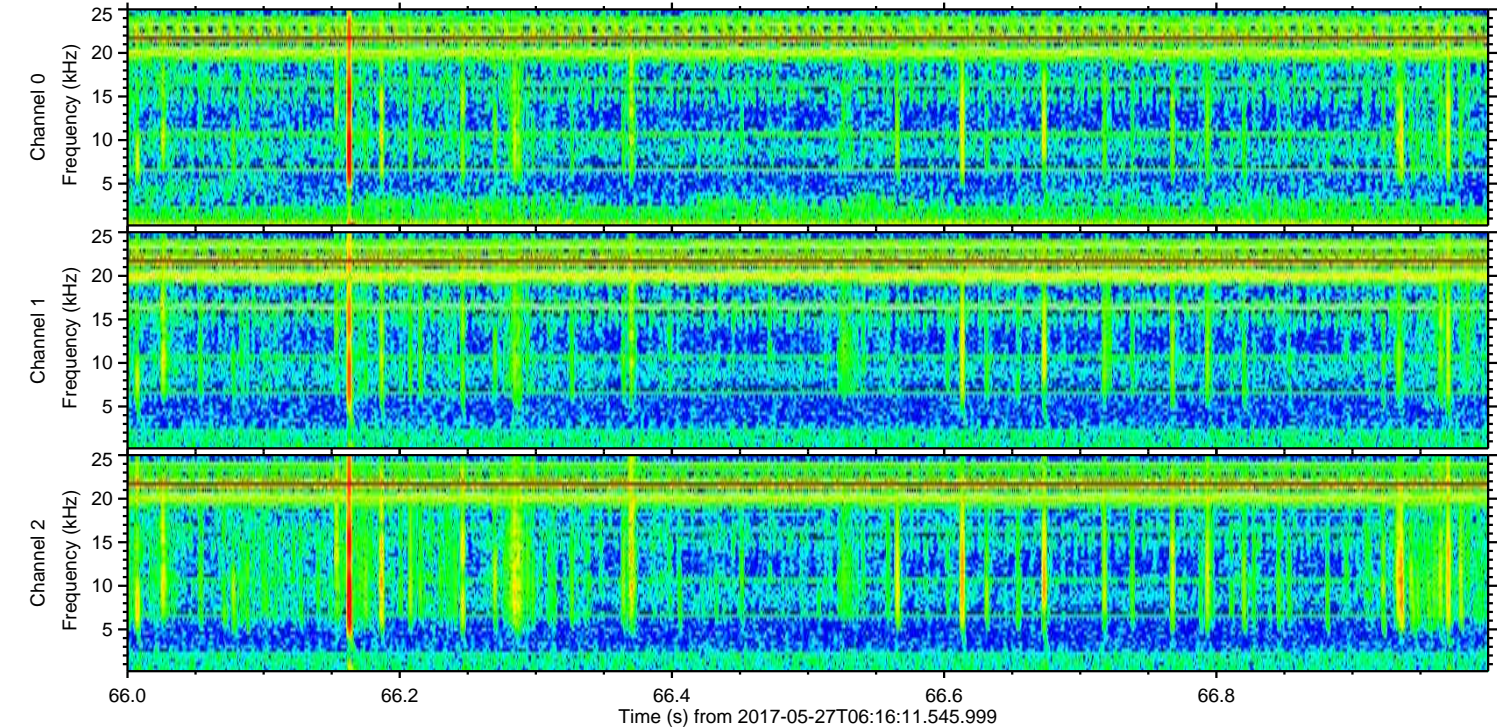
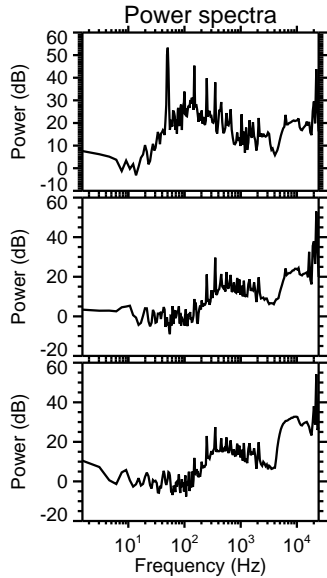
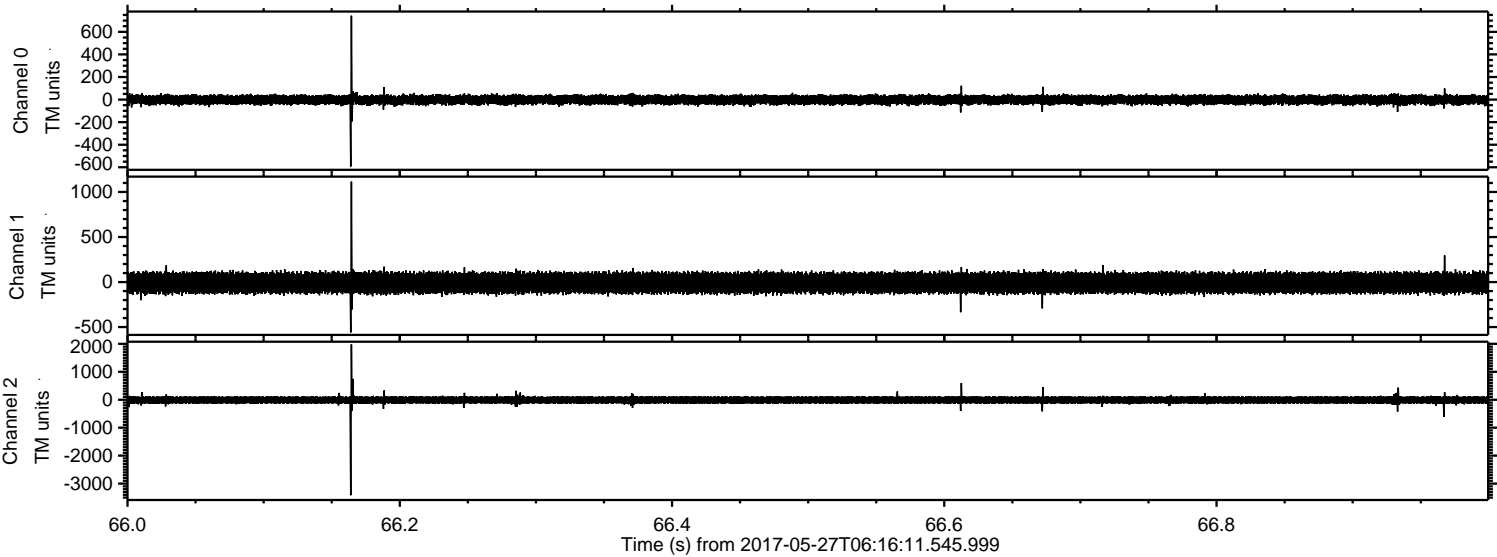

ELMAVAN 3D WAVEFORMS (Measured data sampled at 50 kHz) 51000 packets of 144 samples from 2017-05-27T06:16:11.545.999. Part 132/147

Processed Sat May 27 08:24:06 2017 by ELM ver.2012-10-06 from 001__elm20170527_061610__dat00.bin

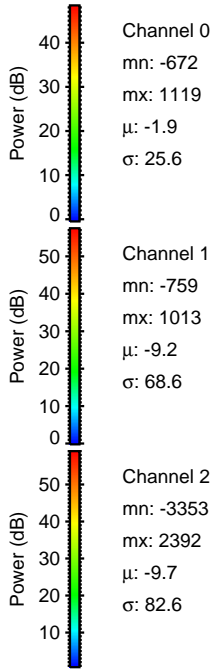
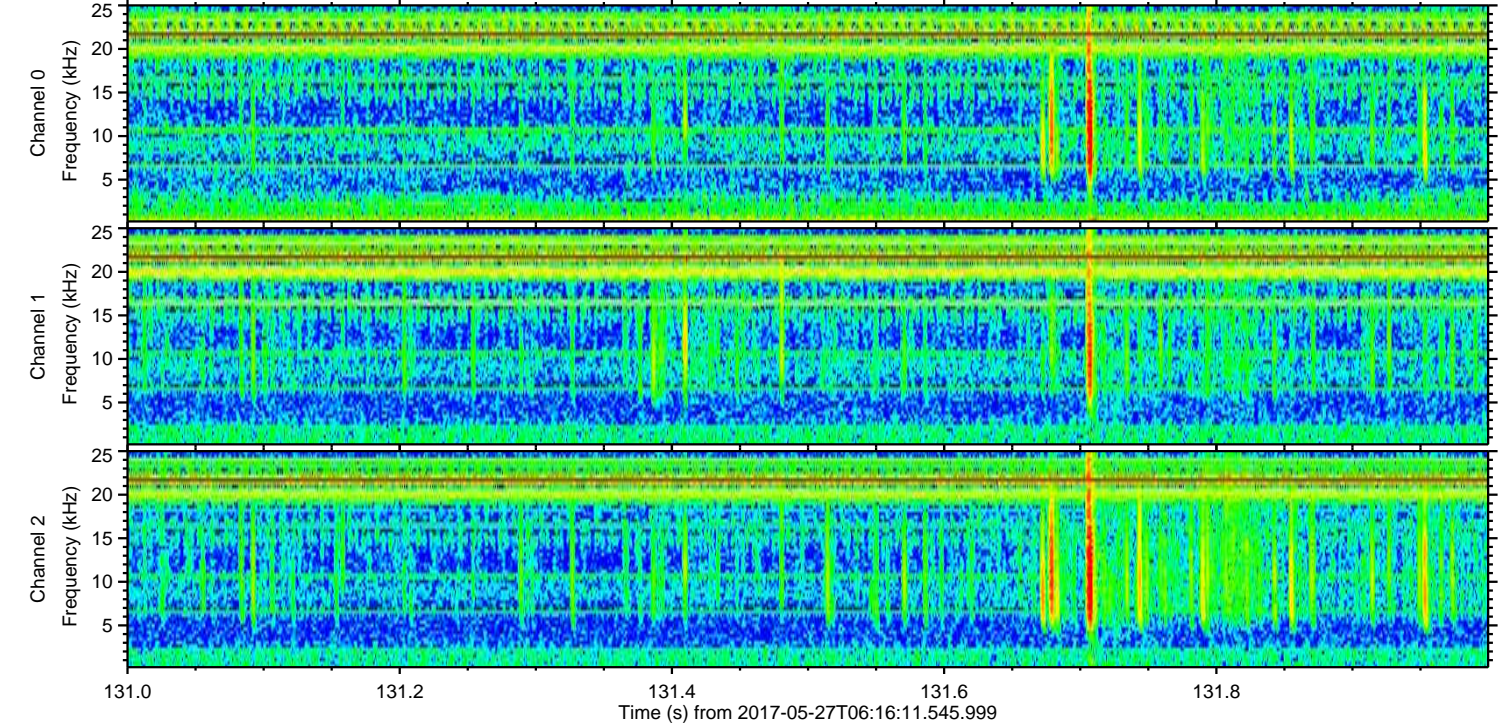
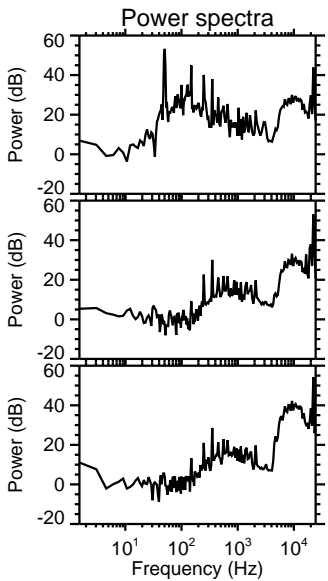
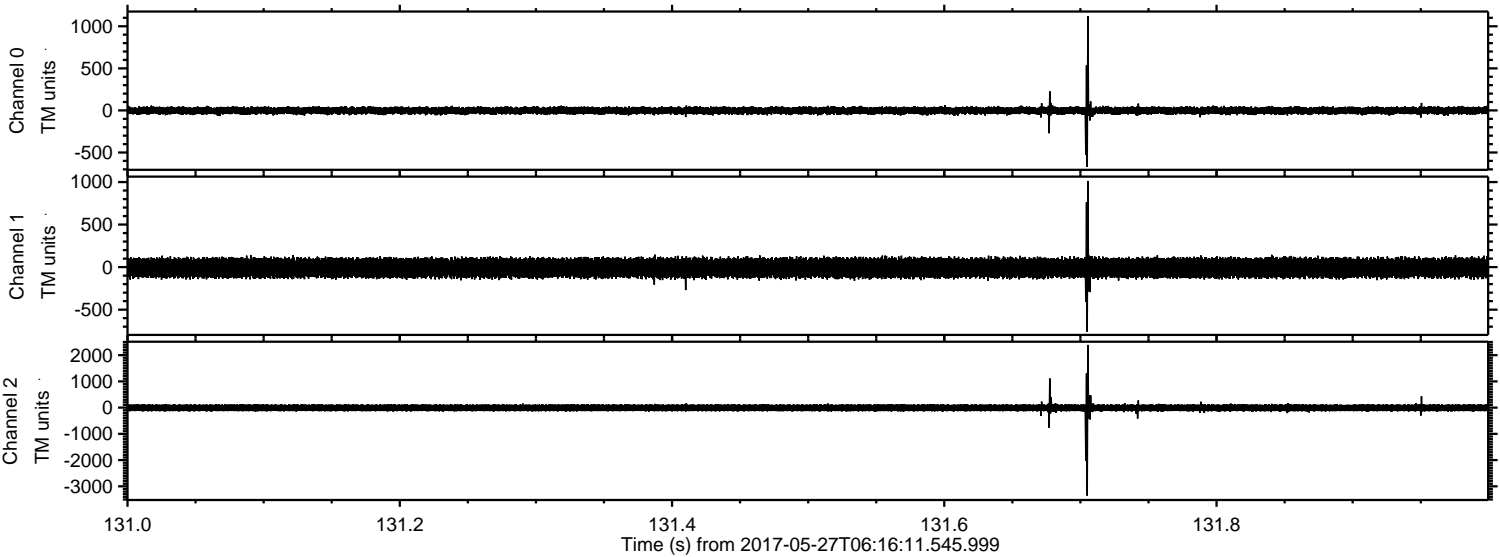

Processed Sat May 27 08:24:06 2017 by ELM ver.2012-10-06 from 001__elm20170527_061610__dat00.bin

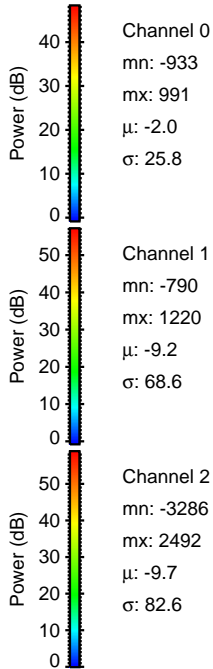
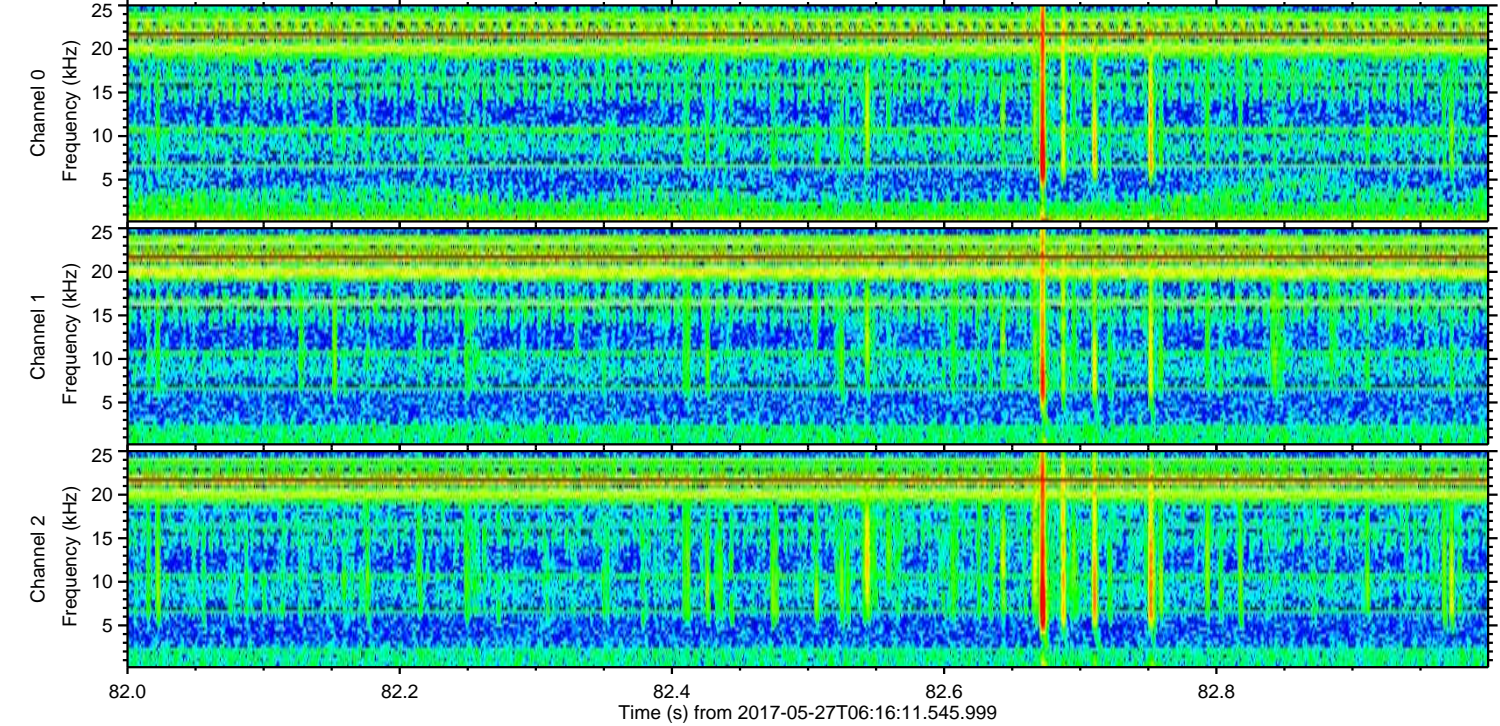
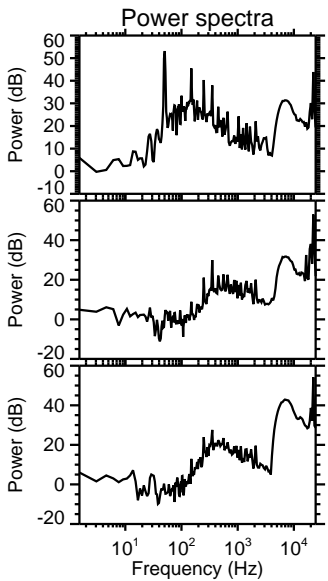
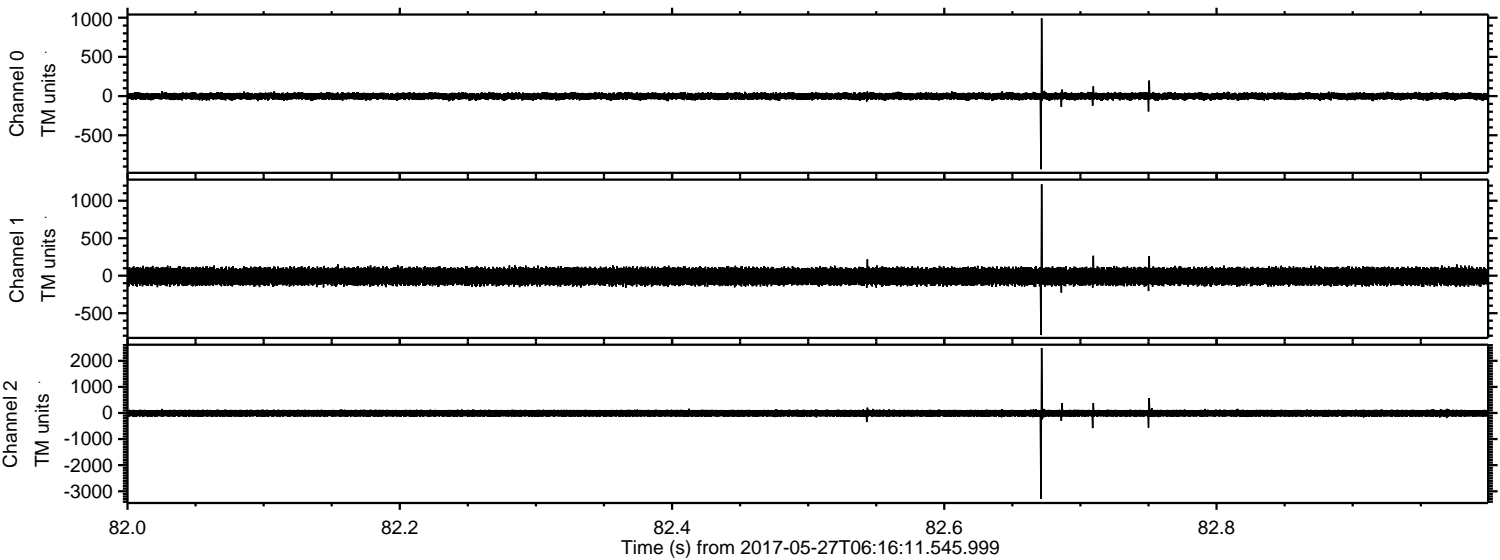

ELMAVAN 3D WAVEFORMS (Measured data sampled at 50 kHz) 51000 packets of 144 samples from 2017-05-27T06:16:11.545.999. Part 127/147

Processed Sat May 27 08:24:07 2017 by ELM ver.2012-10-06 from 001__elm20170527_061610__dat00.bin

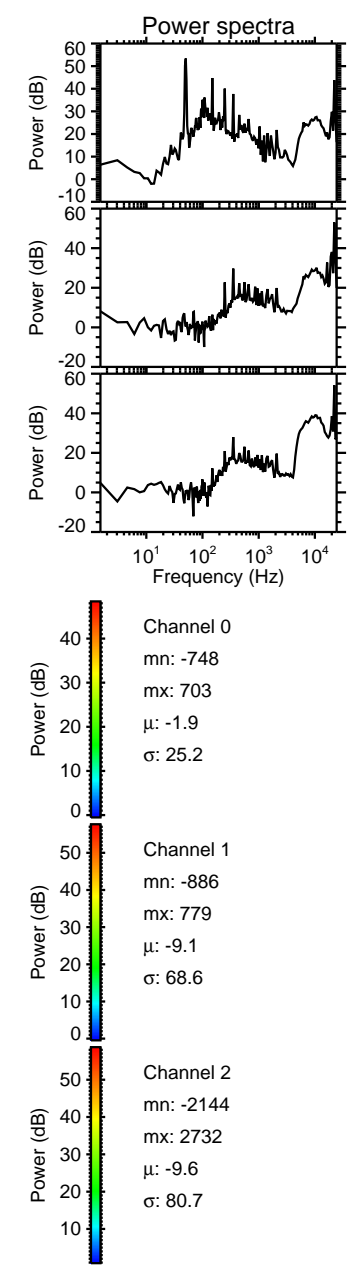
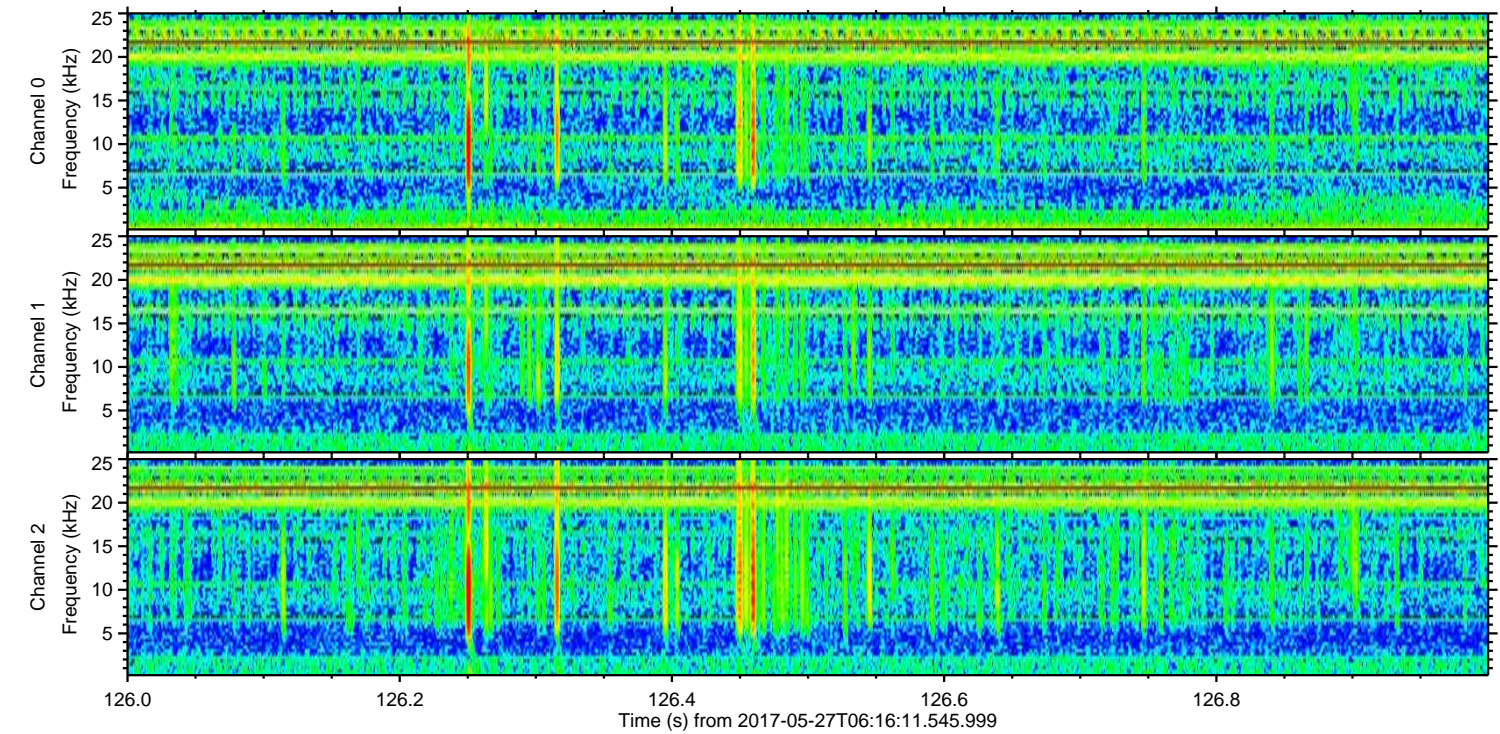
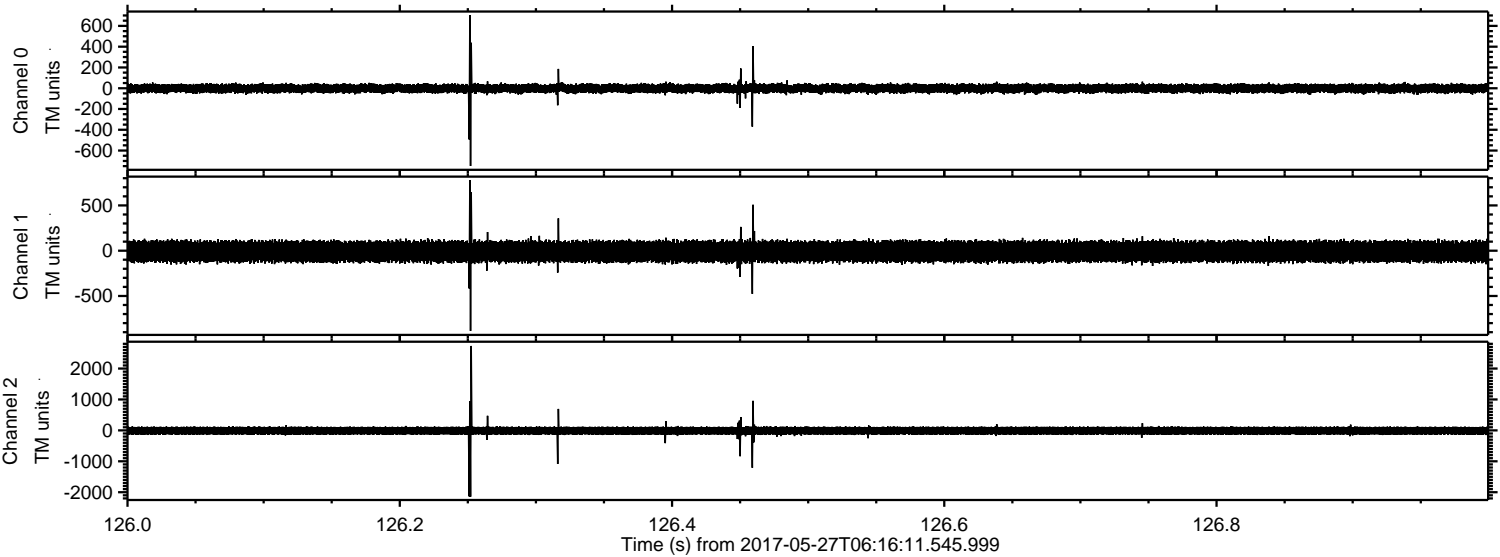

ELMAVAN 3D WAVEFORMS (Measured data sampled at 50 kHz) 51000 packets of 144 samples from 2017-05-27T06:16:11.545.999. Part 58/147

Processed Sat May 27 08:24:08 2017 by ELM ver.2012-10-06 from 001__elm20170527_061610__dat00.bin

