

# ELMAVAN 3D WAVEFORMS (Measured data sampled at 50 kHz) 51000 packets of 144 samples from 2017-05-26T19:30:45.423.000.

Processed Fri May 26 21:38:43 2017 by ELM ver.2012-10-06 from 001\_\_elm20170526\_193044\_\_dat00.bin

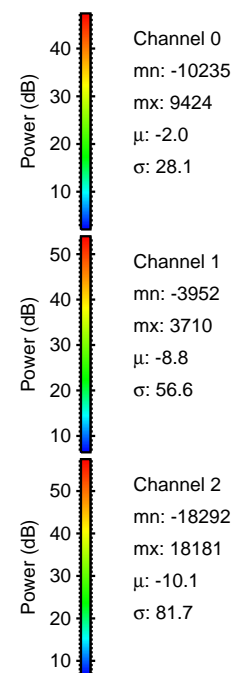

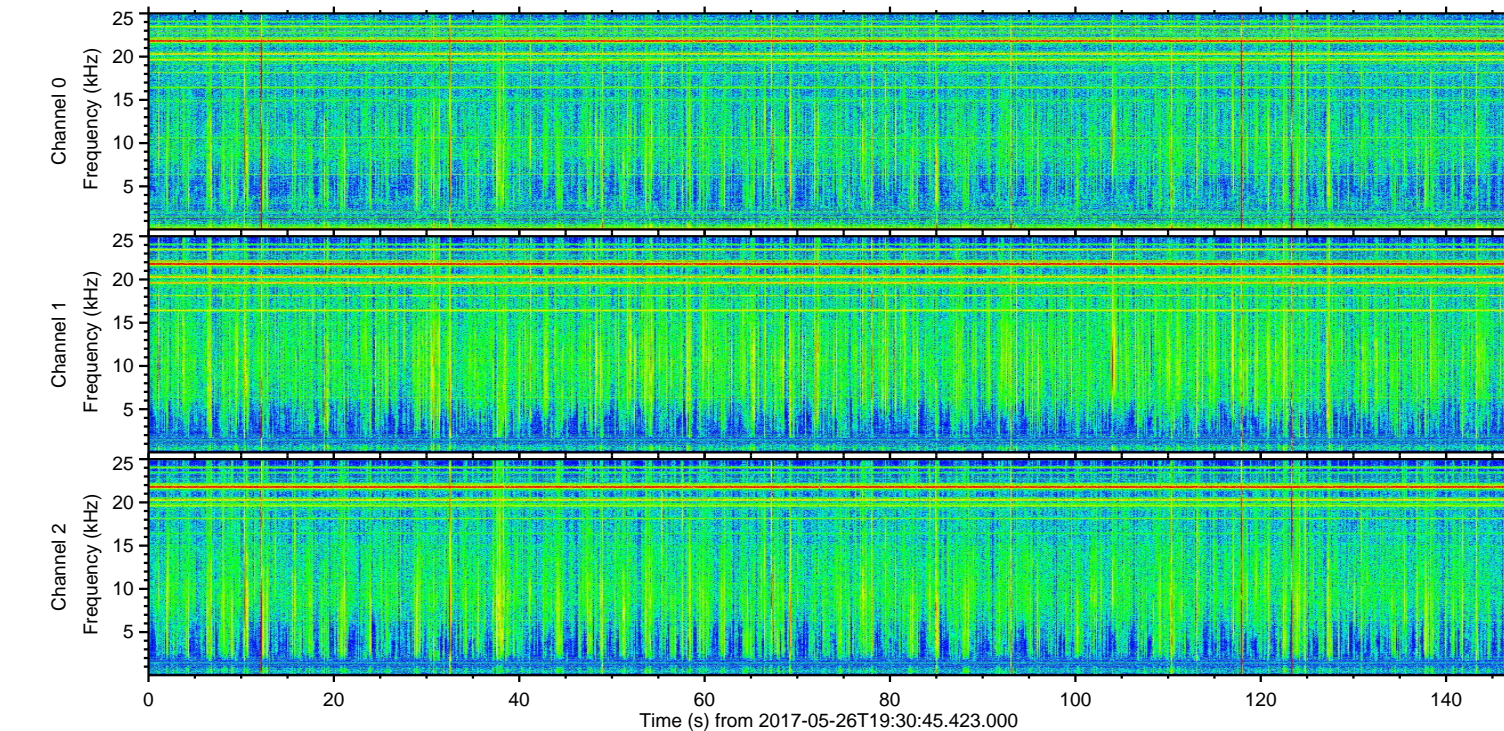
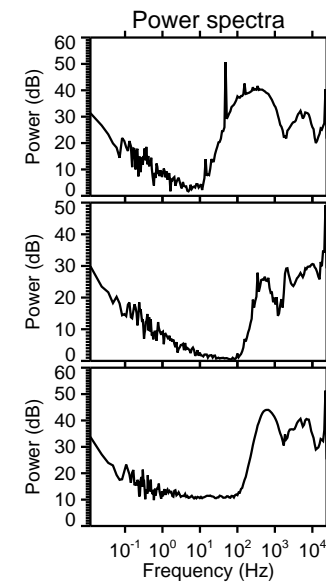
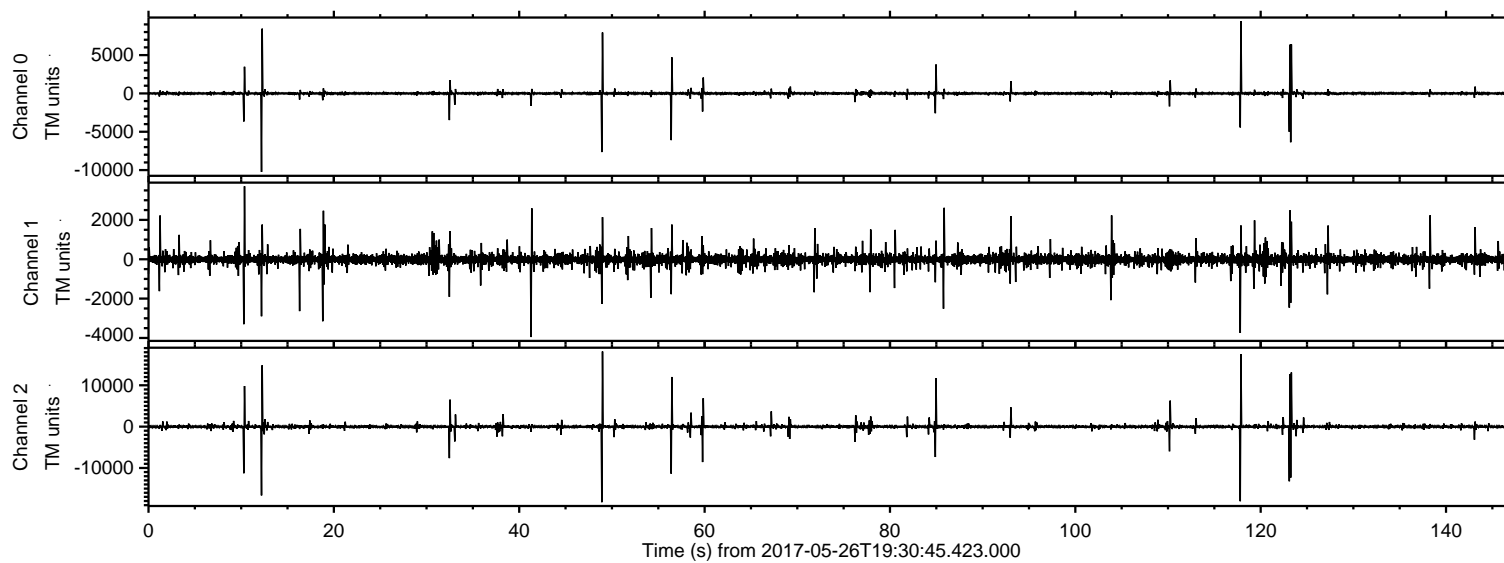

Processed Fri May 26 21:38:49 2017 by ELM ver.2012-10-06 from 001\_\_elm20170526\_193044\_\_dat00.bin

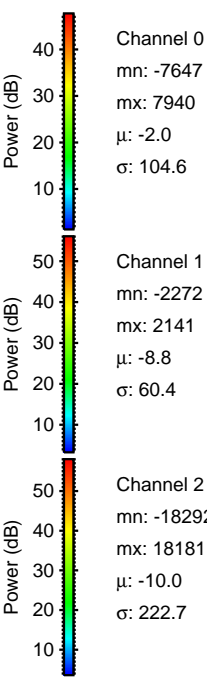
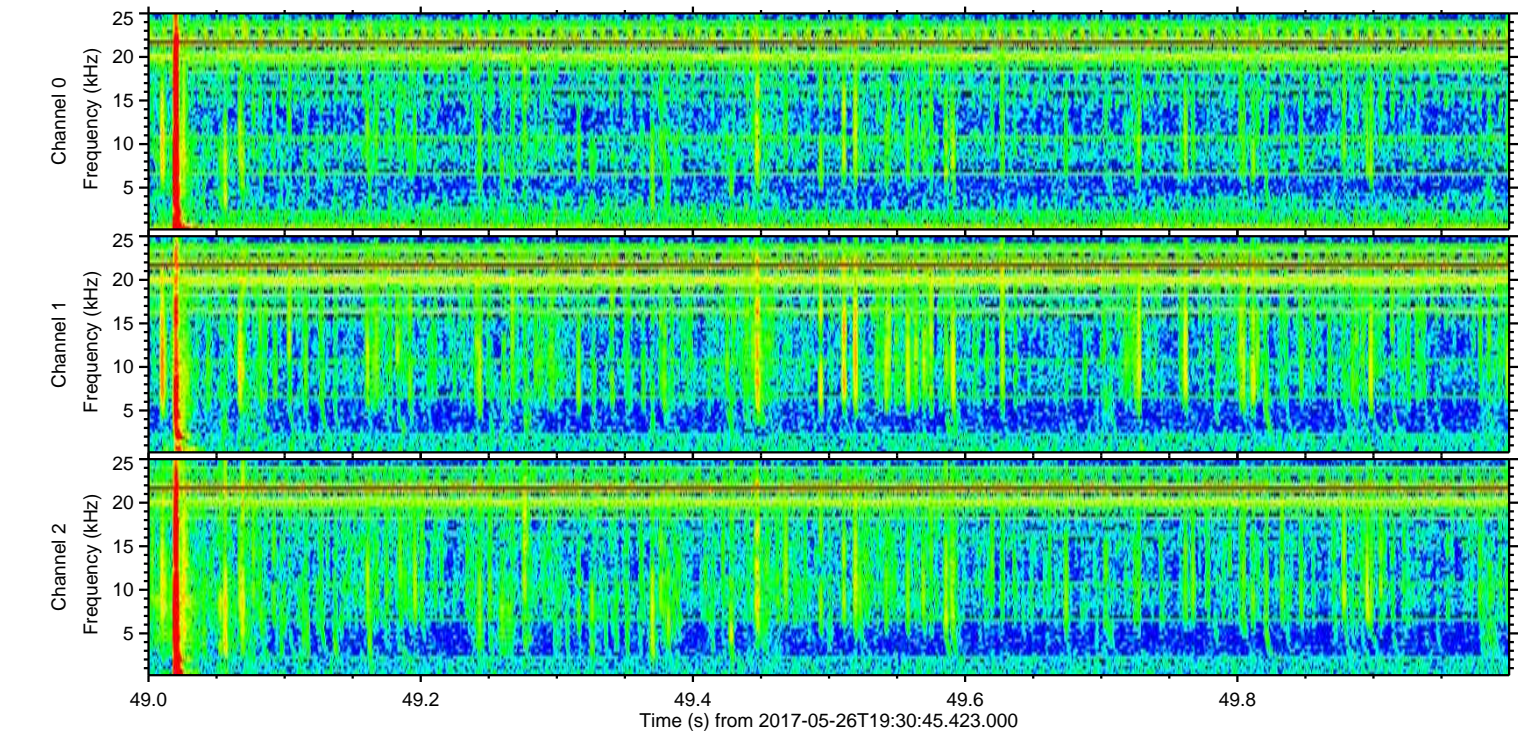
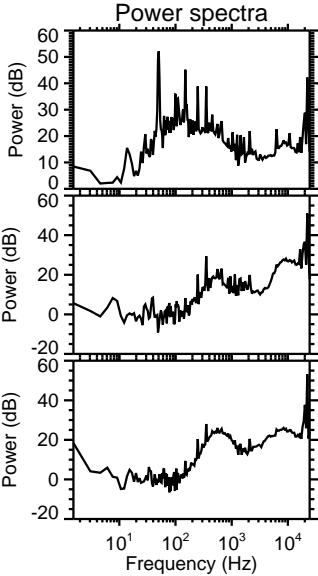
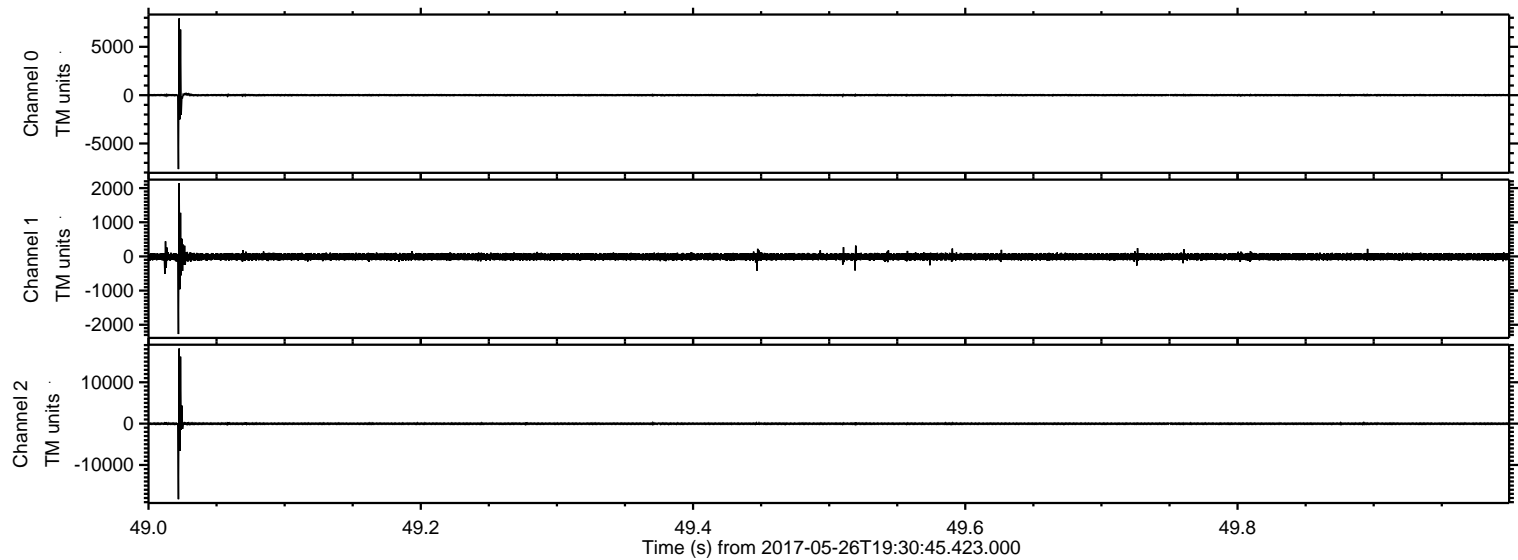



ELMAVAN 3D WAVEFORMS (Measured data sampled at 50 kHz) 51000 packets of 144 samples from 2017-05-26T19:30:45.423.000. Part 118/147

Processed Fri May 26 21:38:49 2017 by ELM ver.2012-10-06 from 001\_\_elm20170526\_193044\_\_dat00.bin

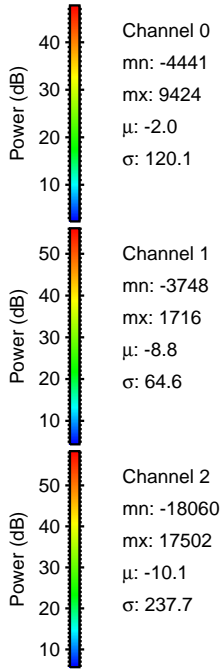
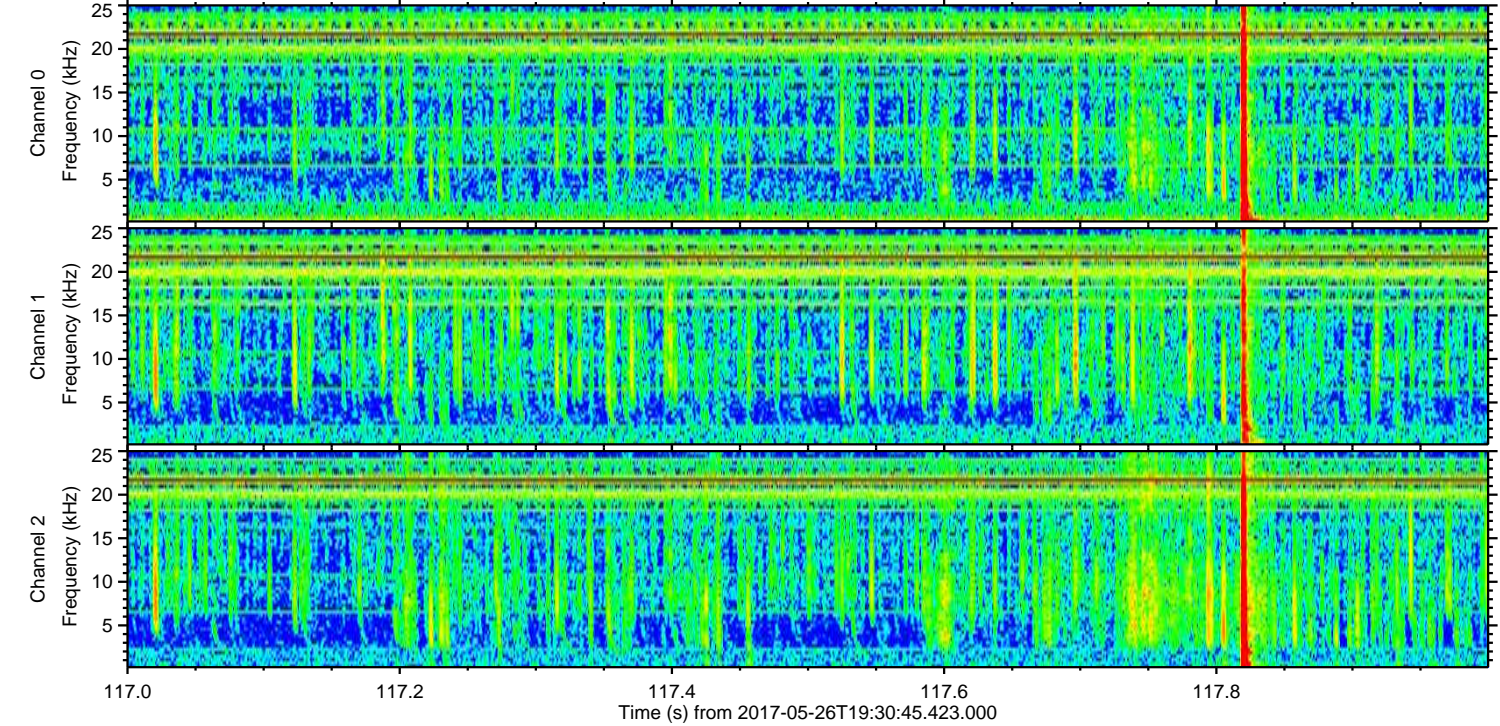
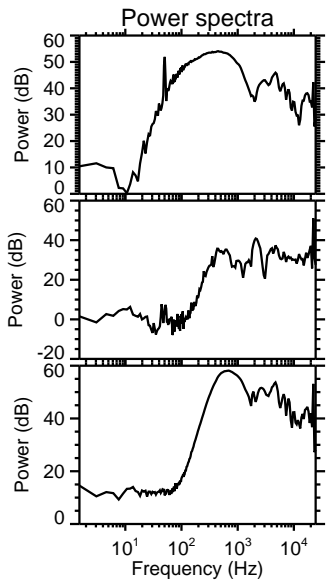
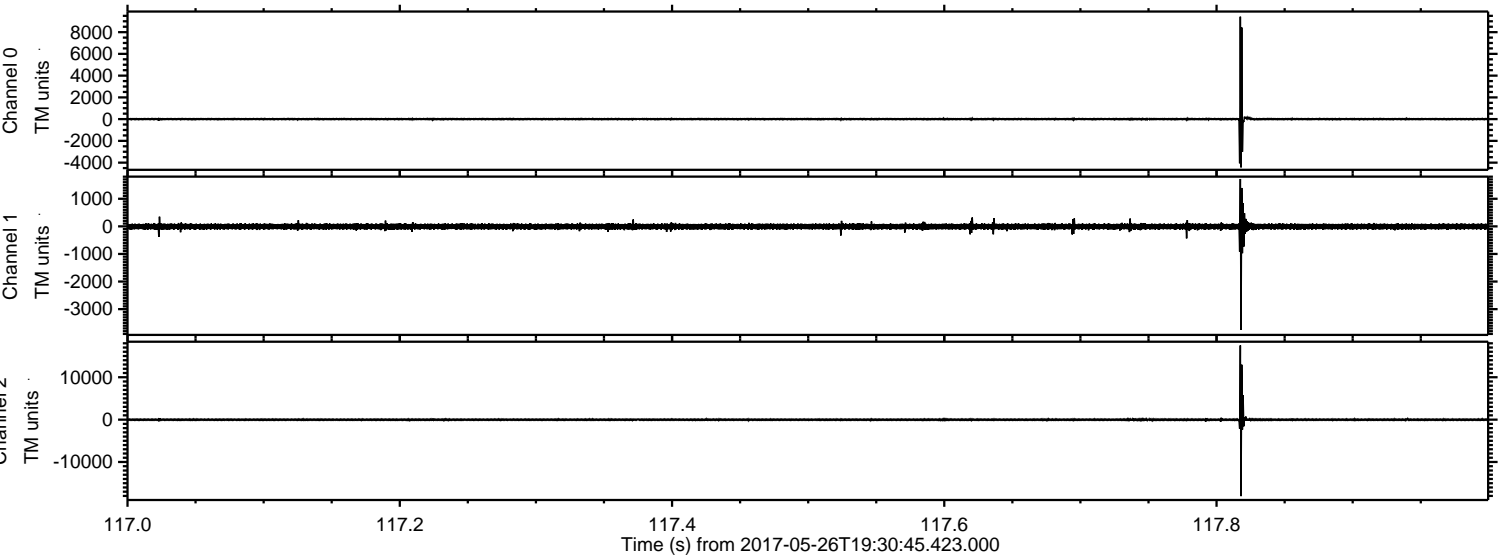



Processed Fri May 26 21:38:50 2017 by ELM ver.2012-10-06 from 001\_\_elm20170526\_193044\_\_dat00.bin

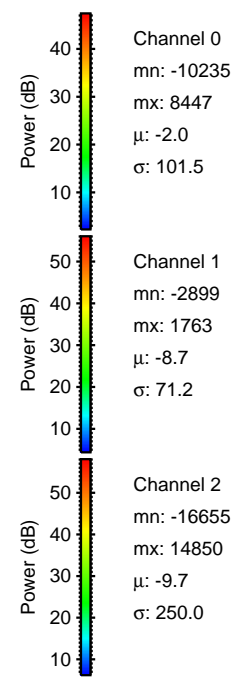
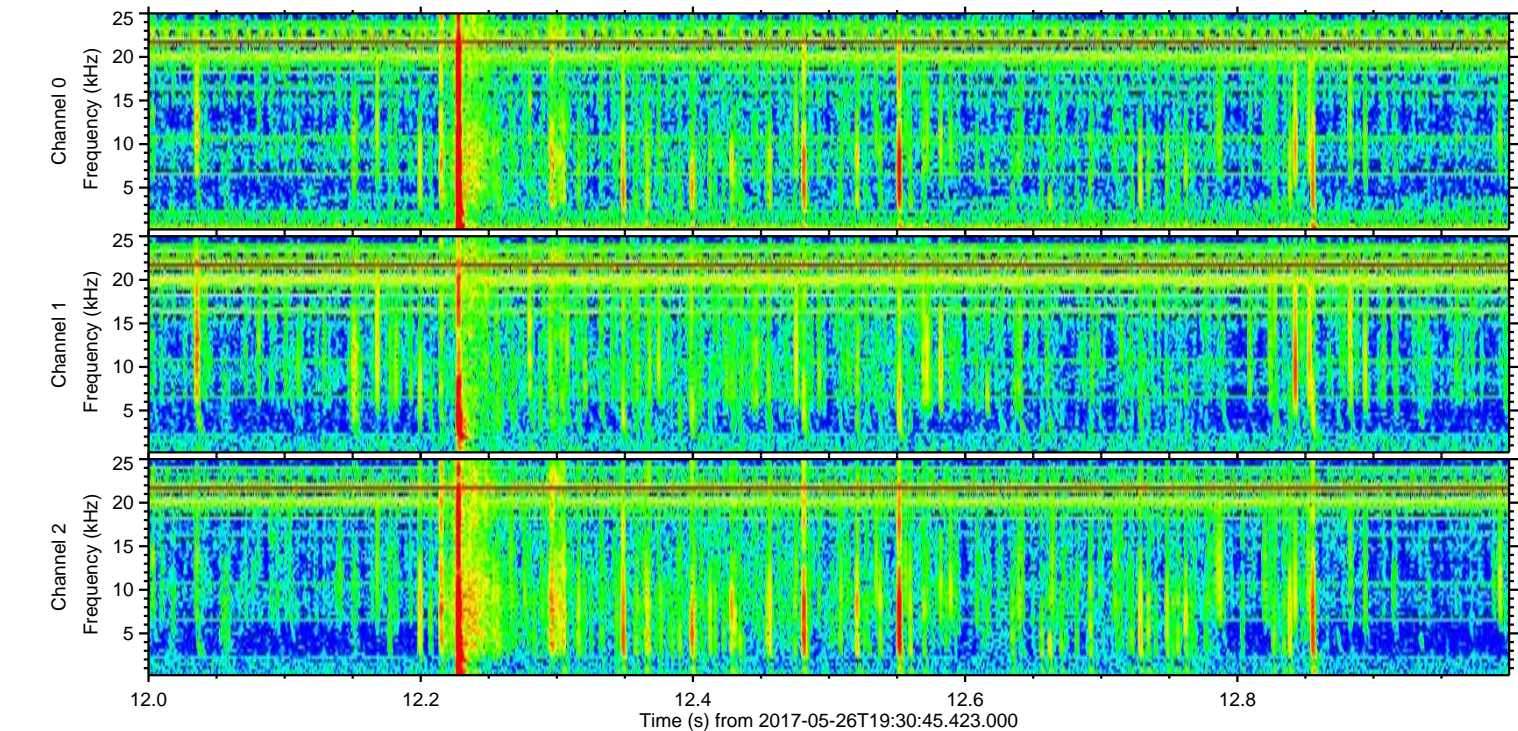
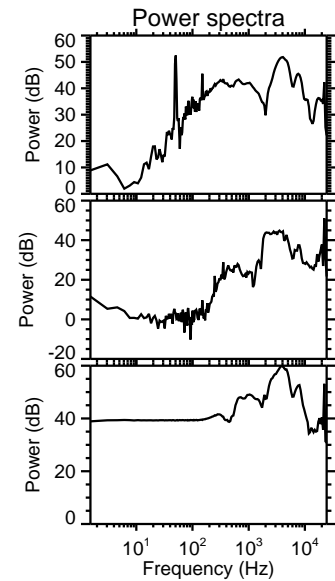
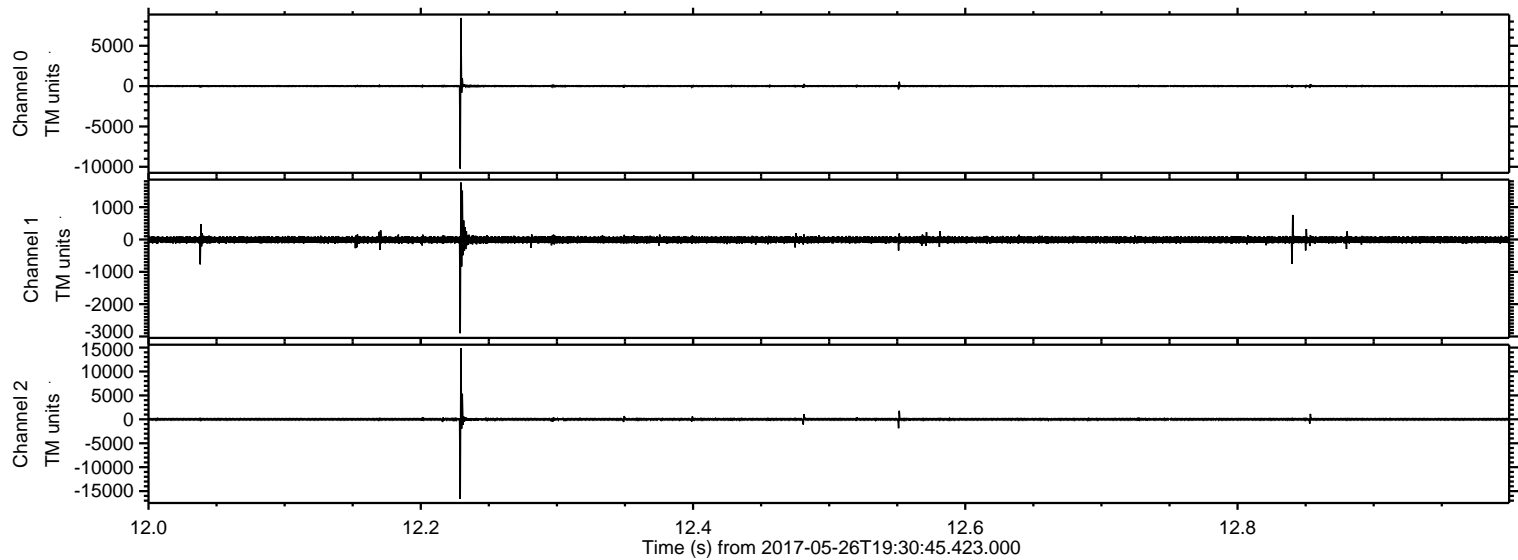



ELMAVAN 3D WAVEFORMS (Measured data sampled at 50 kHz) 51000 packets of 144 samples from 2017-05-26T19:30:45.423.000. Part 124/147

Processed Fri May 26 21:38:51 2017 by ELM ver.2012-10-06 from 001\_\_elm20170526\_193044\_\_dat00.bin

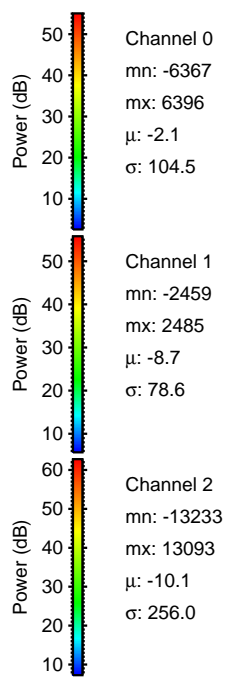
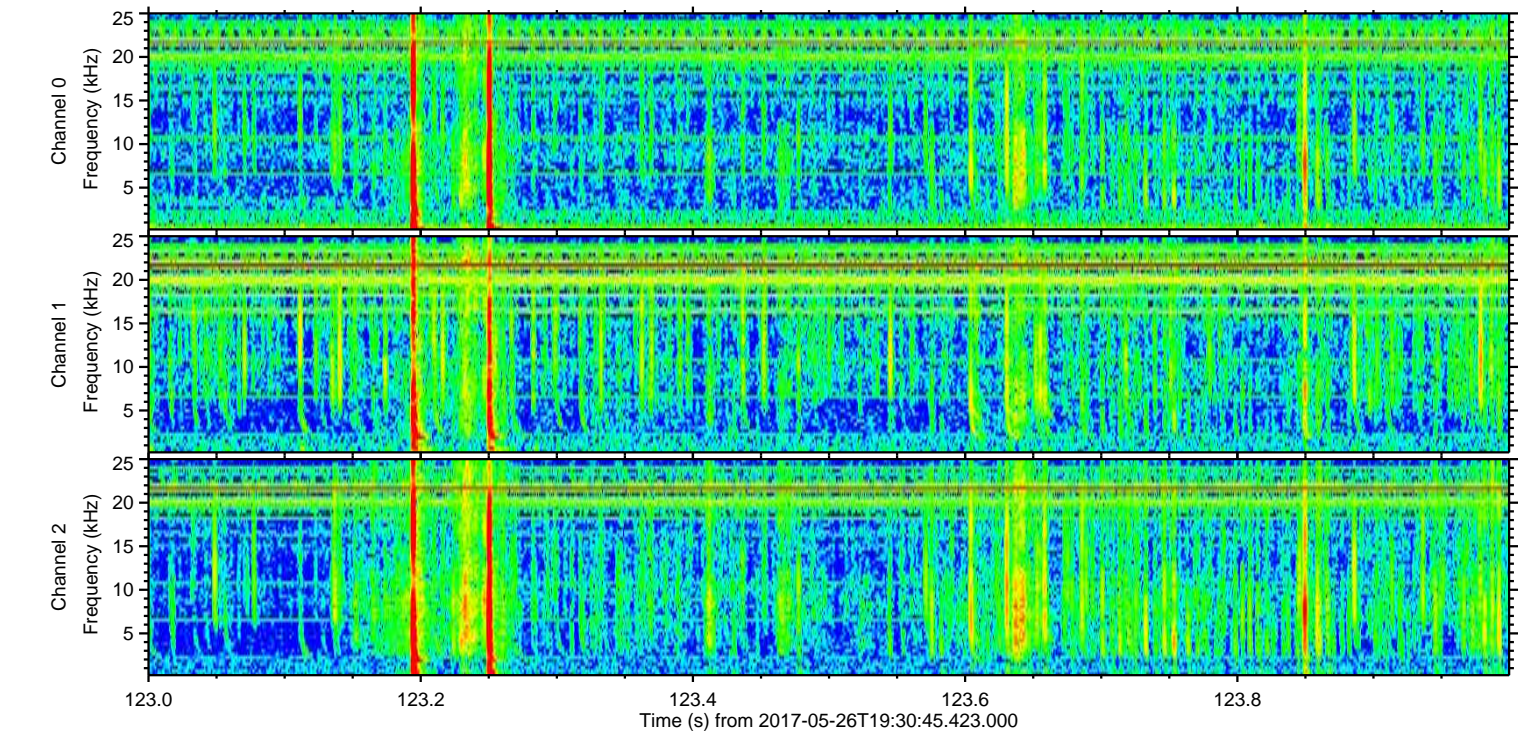
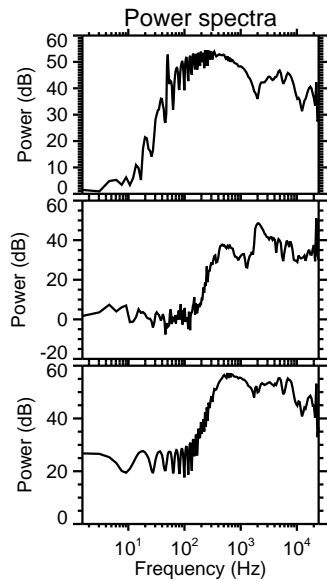
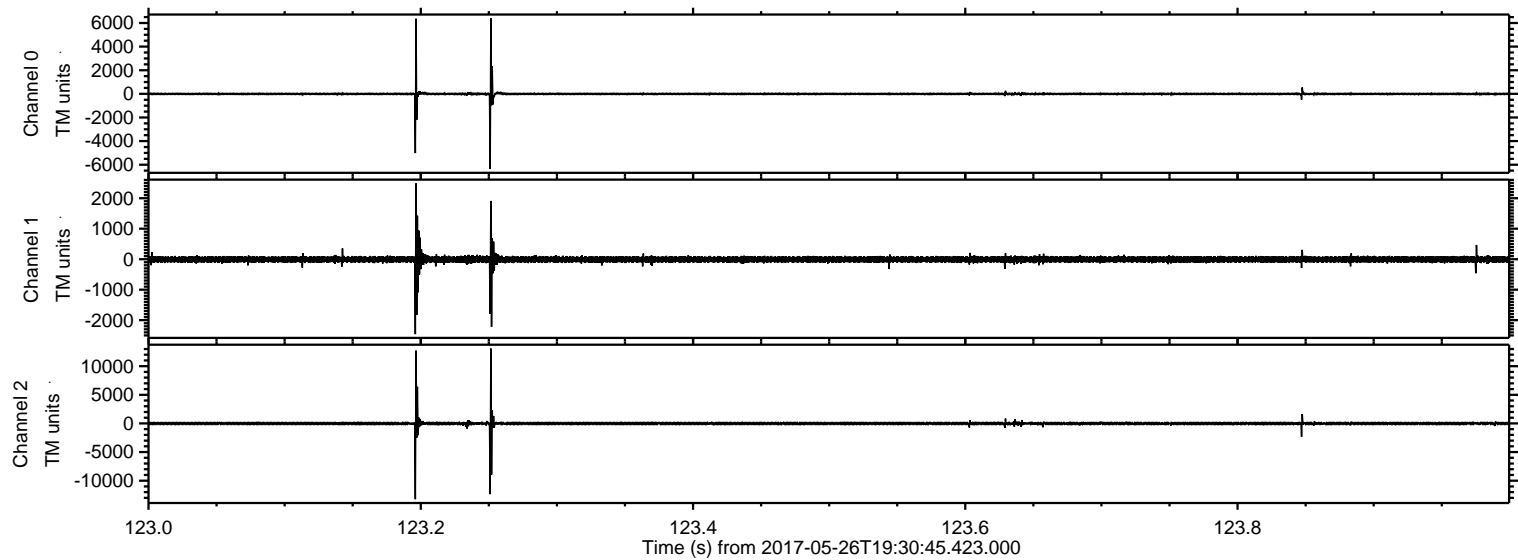



Processed Fri May 26 21:38:51 2017 by ELM ver.2012-10-06 from 001\_\_elm20170526\_193044\_\_dat00.bin

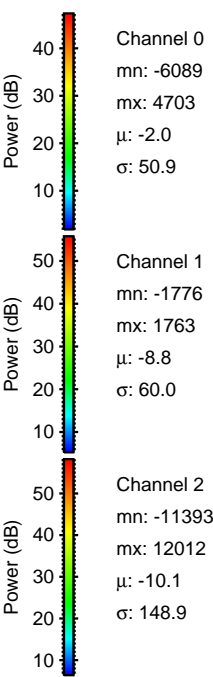
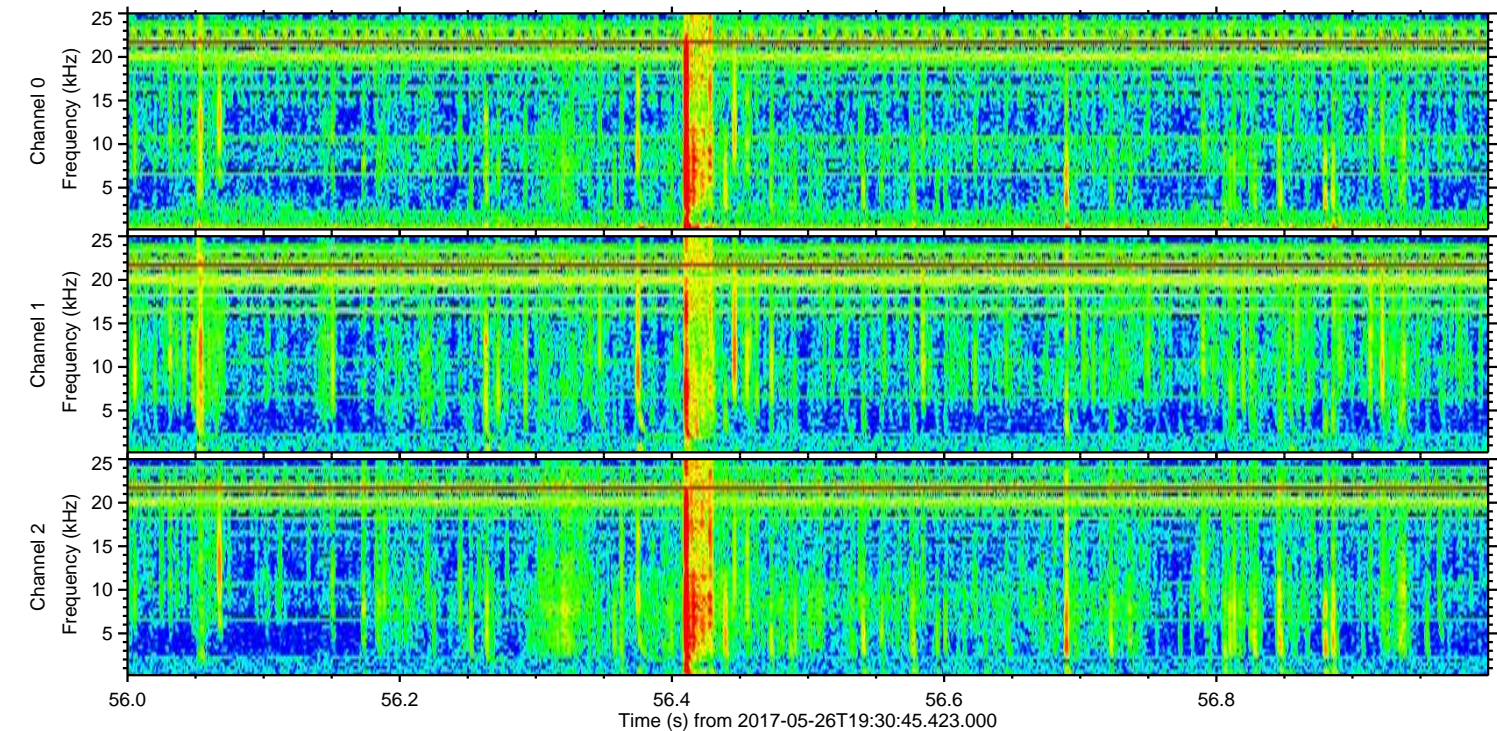
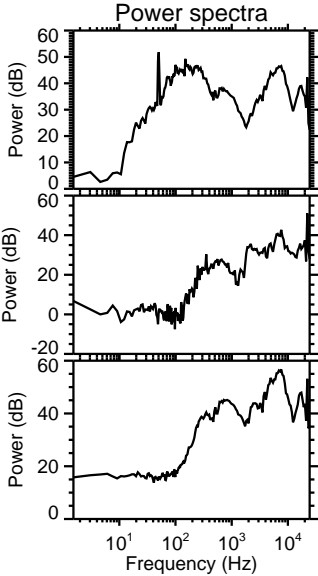
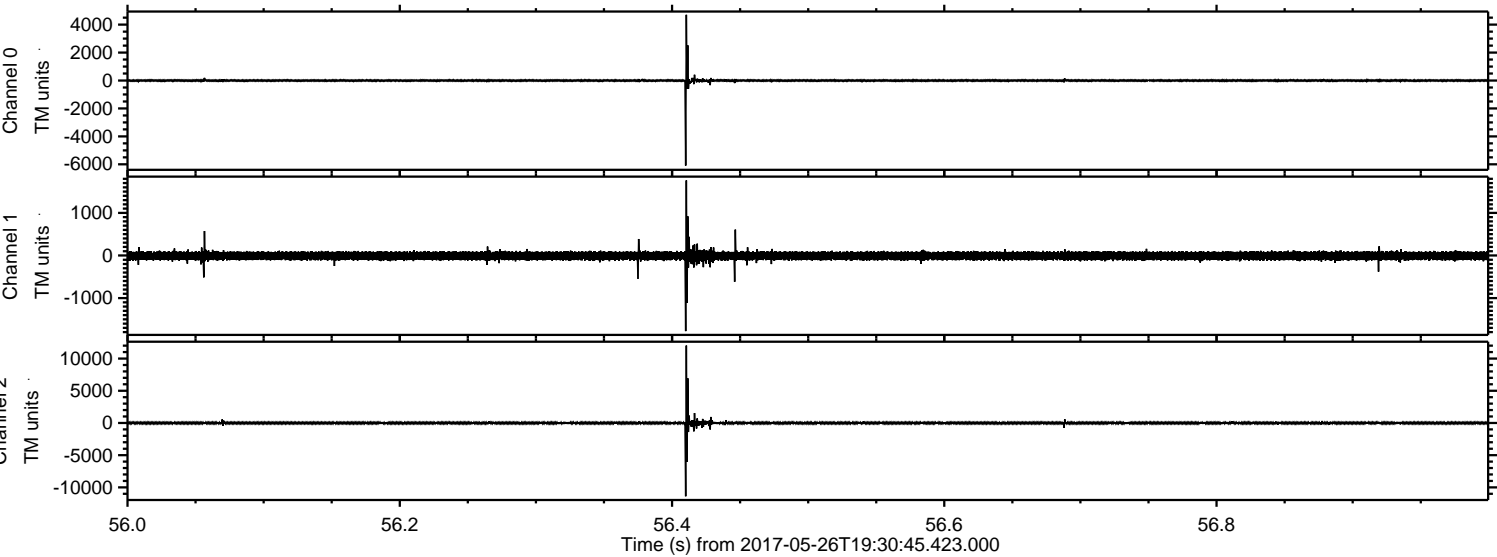



Processed Fri May 26 21:38:52 2017 by ELM ver.2012-10-06 from 001\_\_elm20170526\_193044\_\_dat00.bin

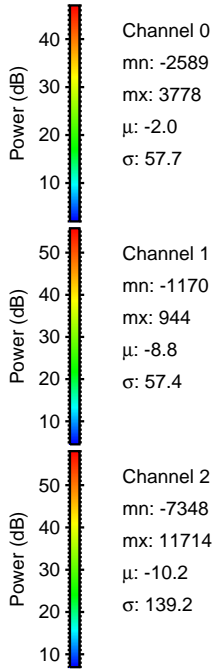
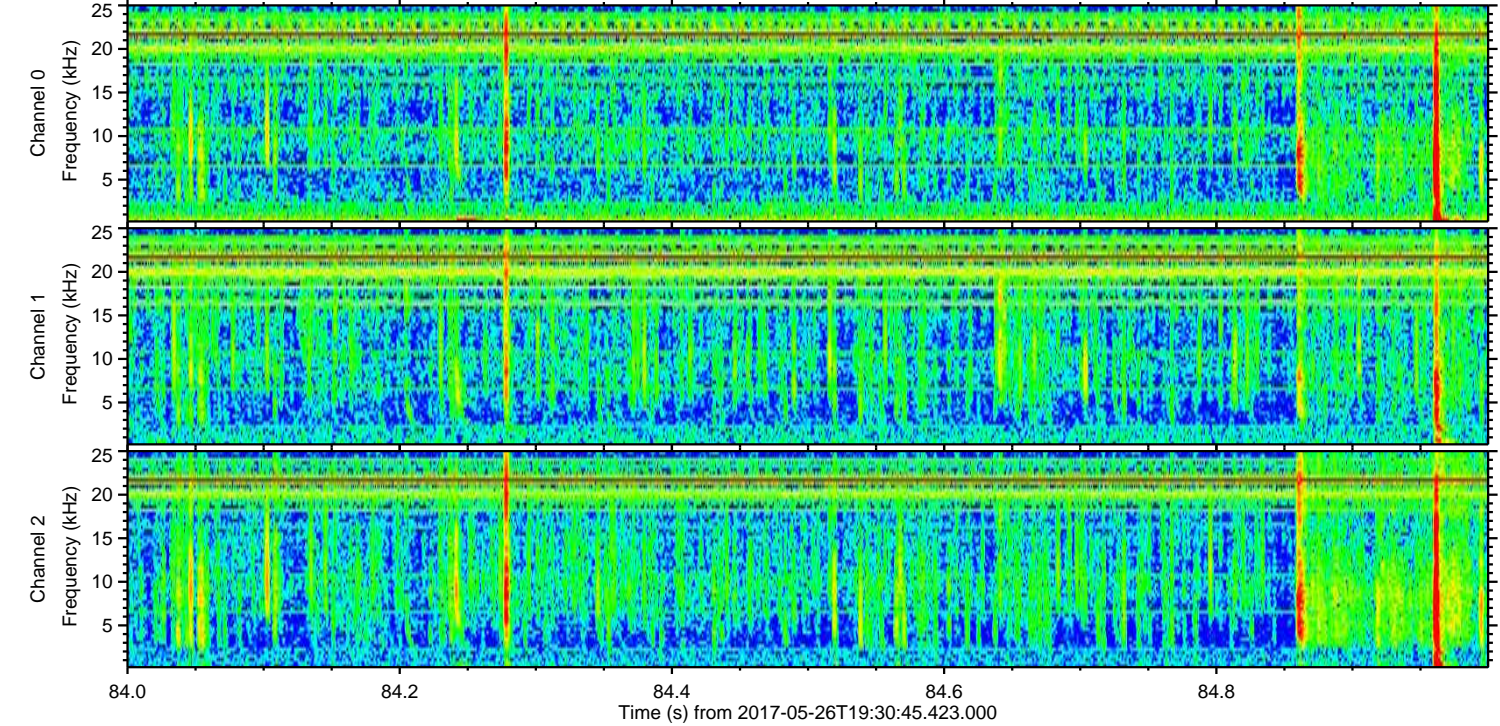
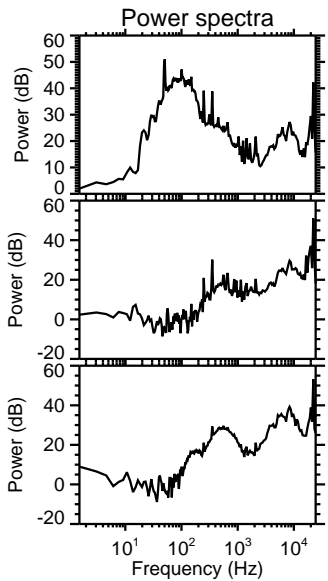
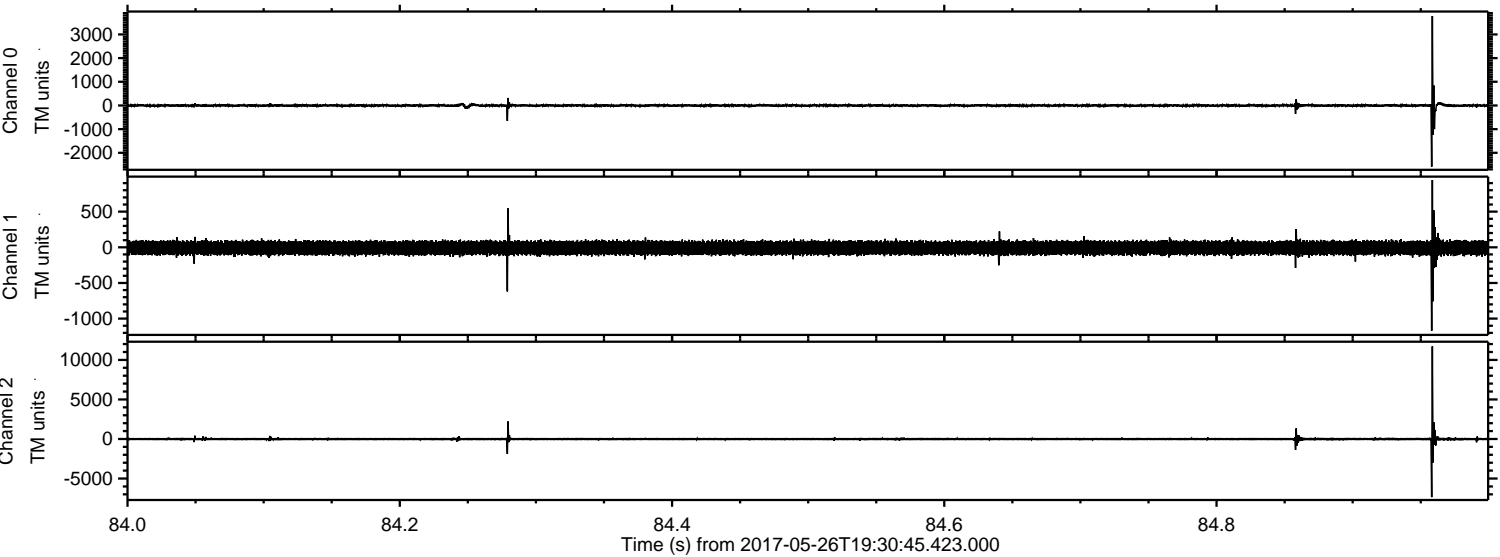



Processed Fri May 26 21:38:52 2017 by ELM ver.2012-10-06 from 001\_\_elm20170526\_193044\_\_dat00.bin

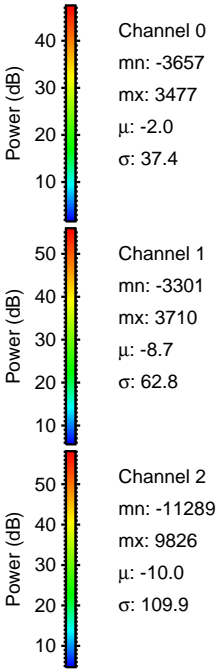
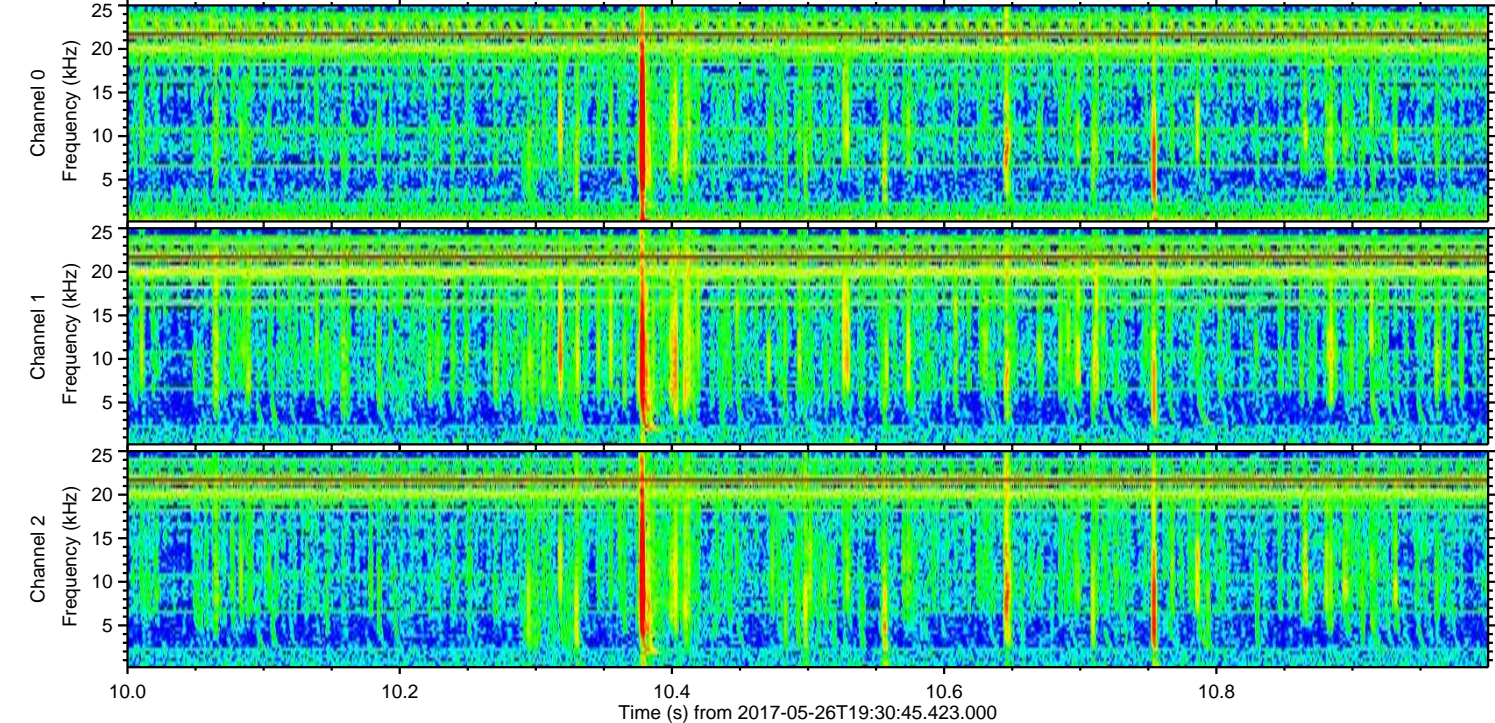
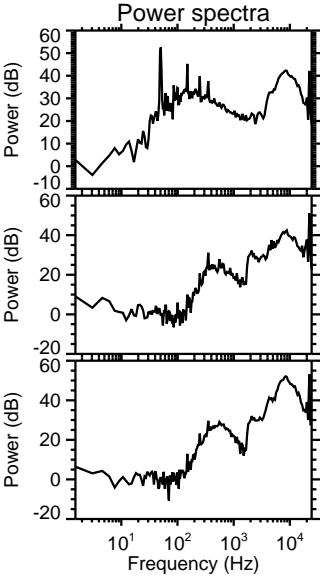
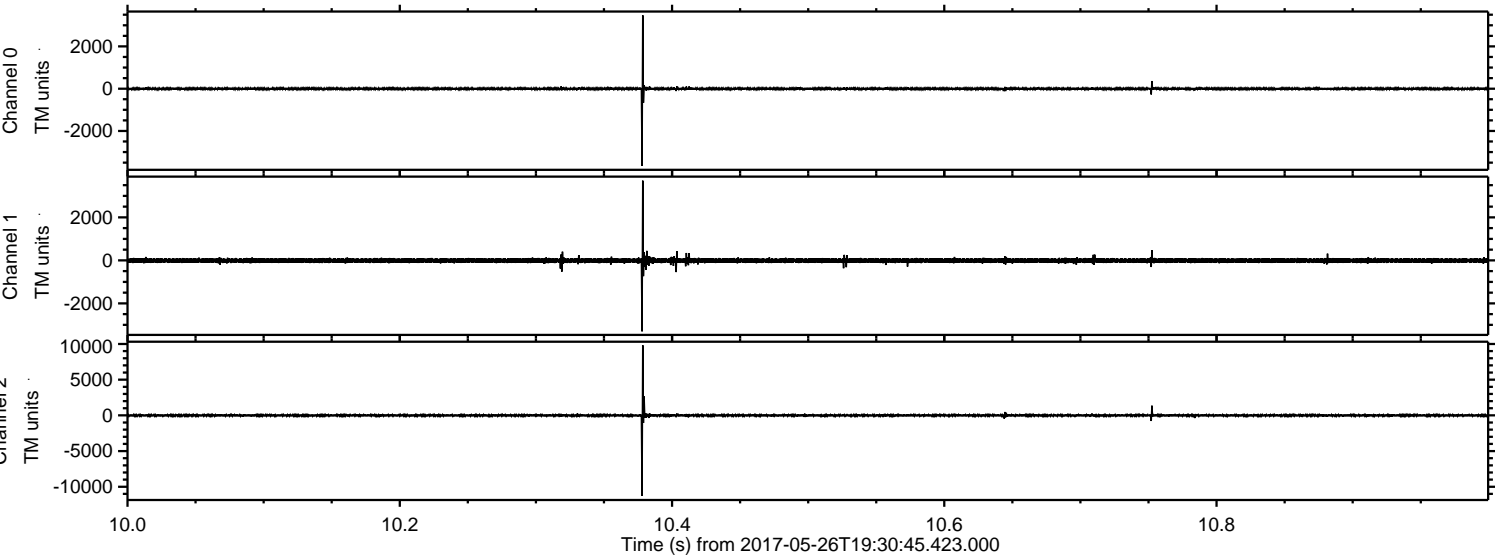



Processed Fri May 26 21:38:53 2017 by ELM ver.2012-10-06 from 001\_\_elm20170526\_193044\_\_dat00.bin

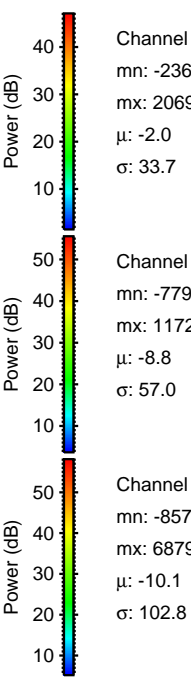
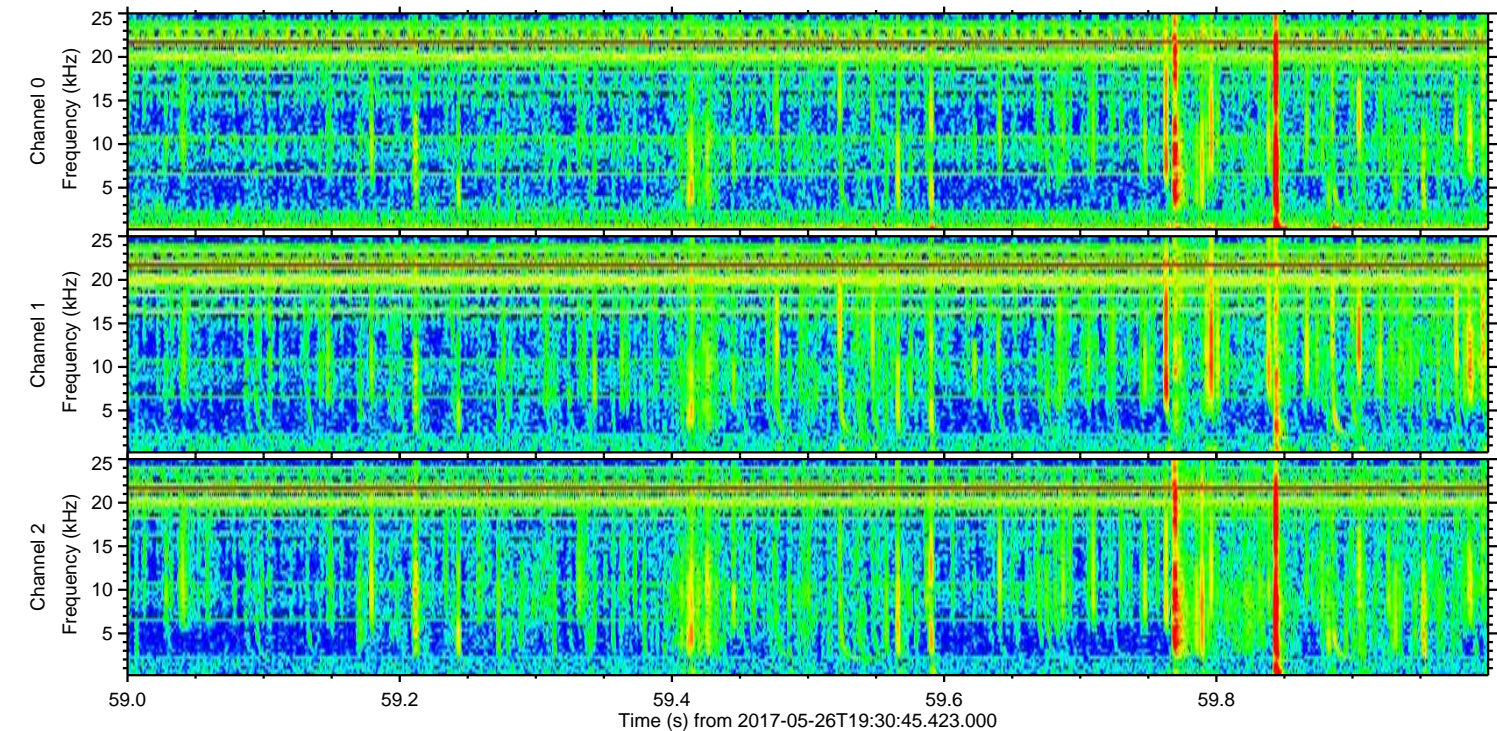
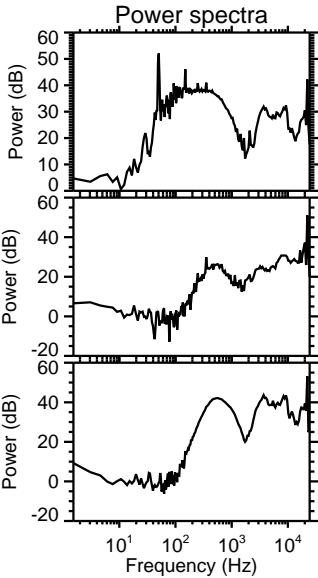
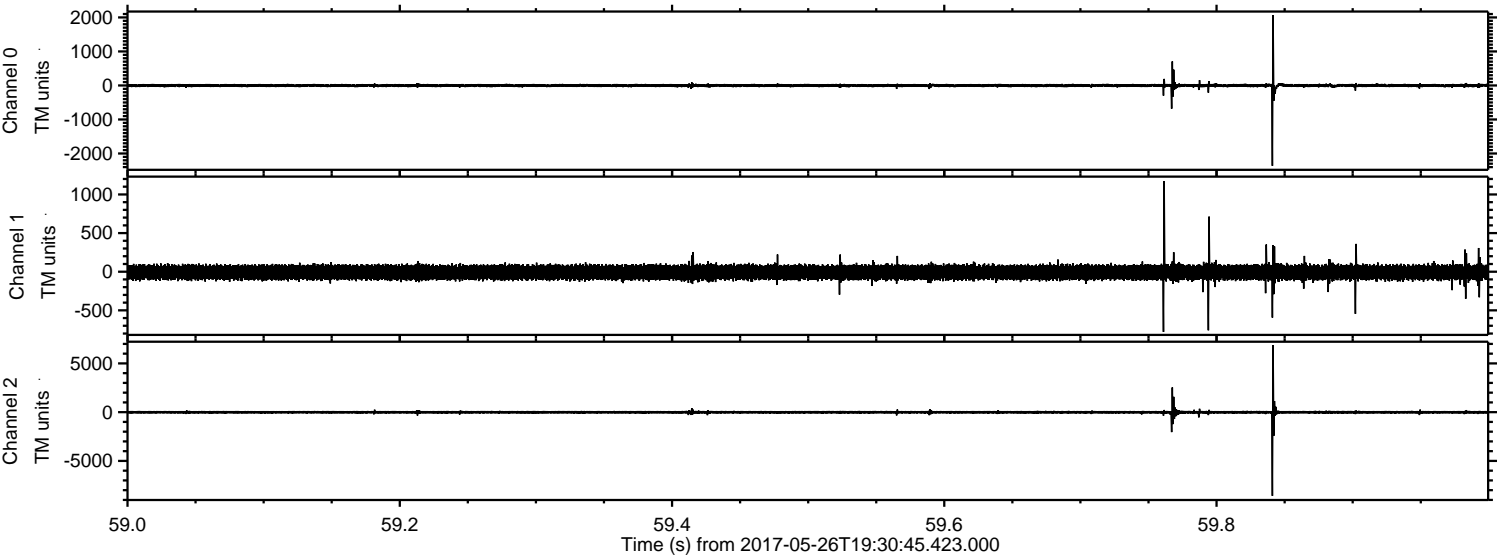

Channel 0  
mn: -2361  
mx: 2069  
 $\mu$ : -2.0  
 $\sigma$ : 33.7

Channel 1  
mn: -779  
mx: 1172  
 $\mu$ : -8.8  
 $\sigma$ : 57.0

Channel 2  
mn: -8579  
mx: 6879  
 $\mu$ : -10.1  
 $\sigma$ : 102.8



Processed Fri May 26 21:38:54 2017 by ELM ver.2012-10-06 from 001\_\_elm20170526\_193044\_\_dat00.bin

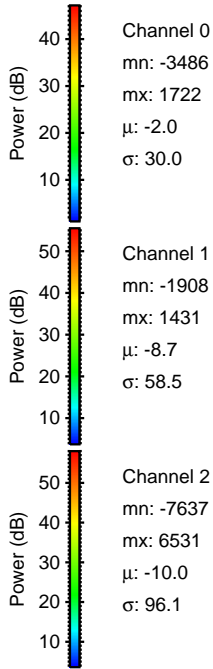
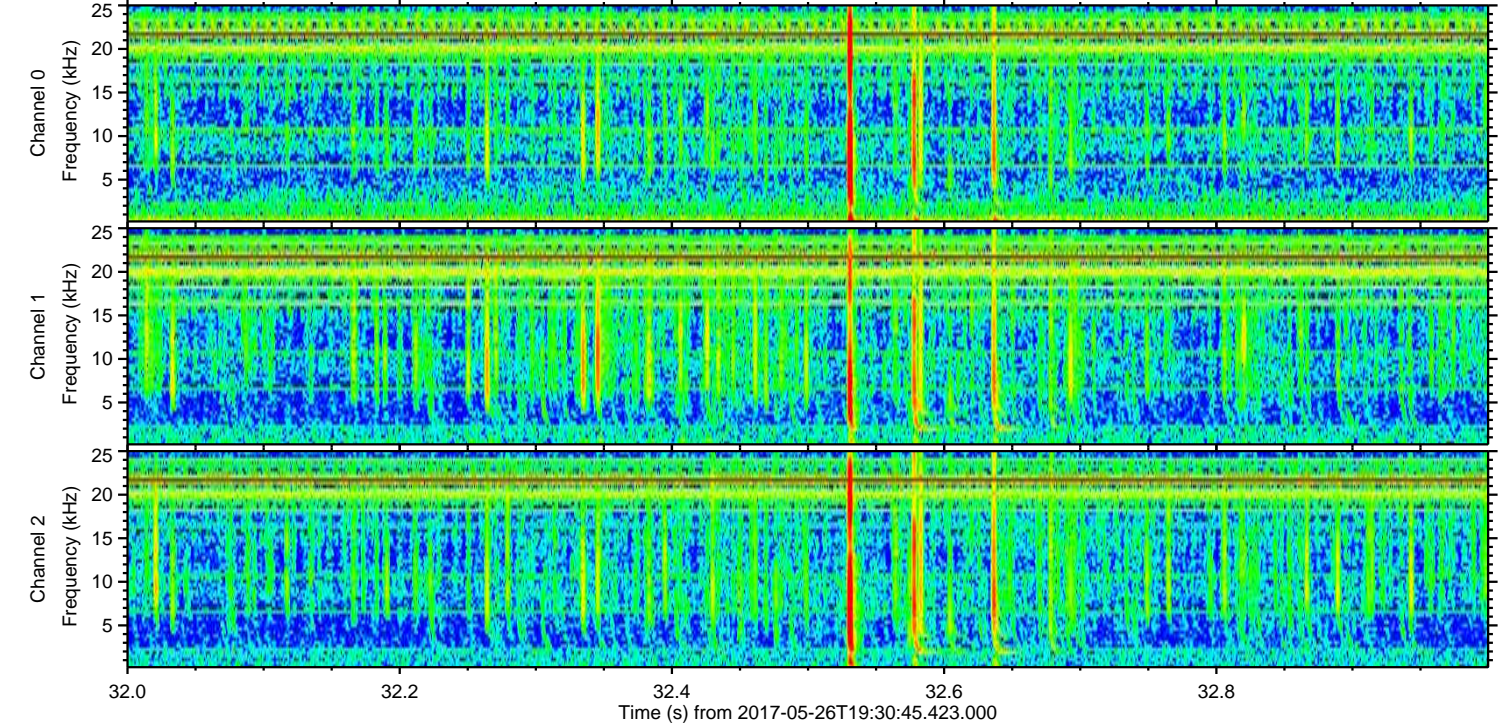
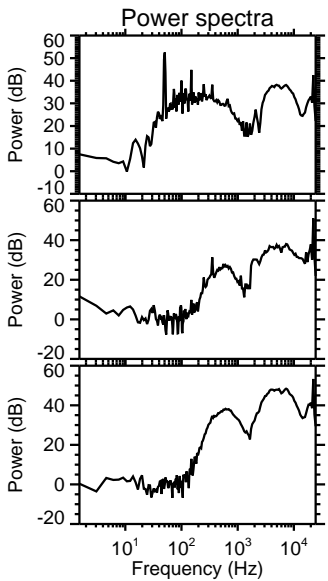
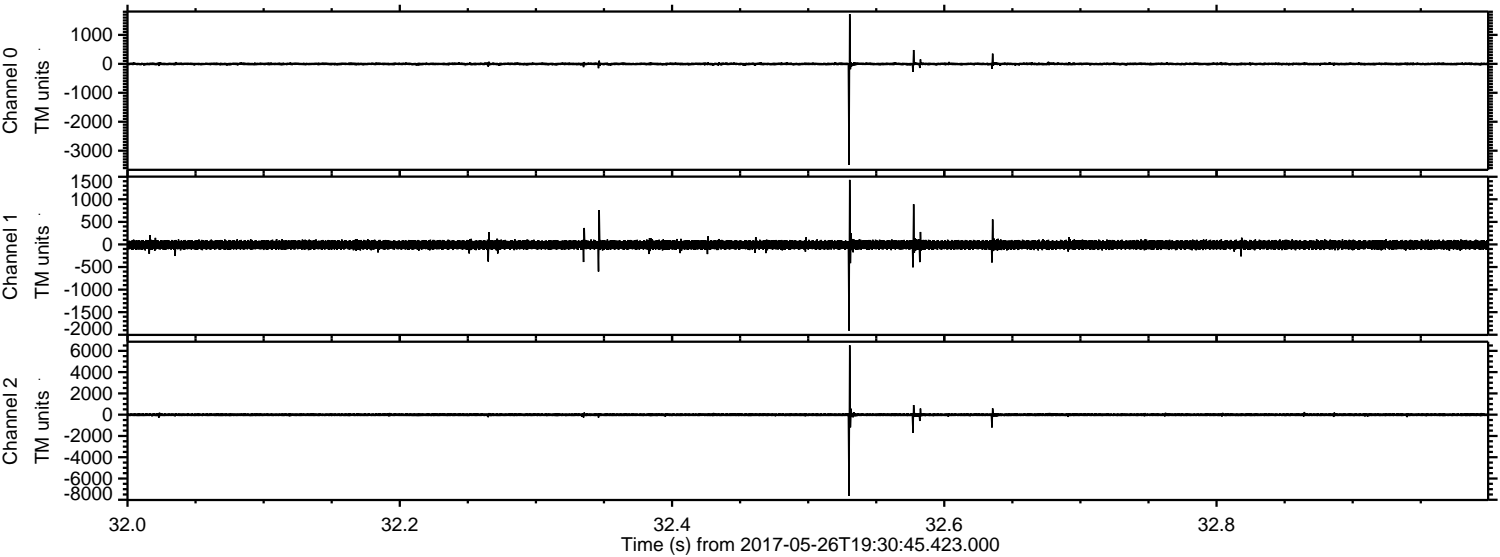



Processed Fri May 26 21:38:54 2017 by ELM ver.2012-10-06 from 001\_\_elm20170526\_193044\_\_dat00.bin

