

ELMAVAN 3D WAVEFORMS (Measured data sampled at 50 kHz) 51000 packets of 144 samples from 2017-05-26T18:10:42.182.999.

Processed Fri May 26 20:18:14 2017 by ELM ver.2012-10-06 from 001__elm20170526_181041__dat00.bin

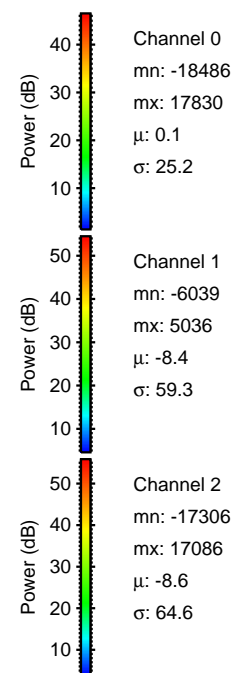
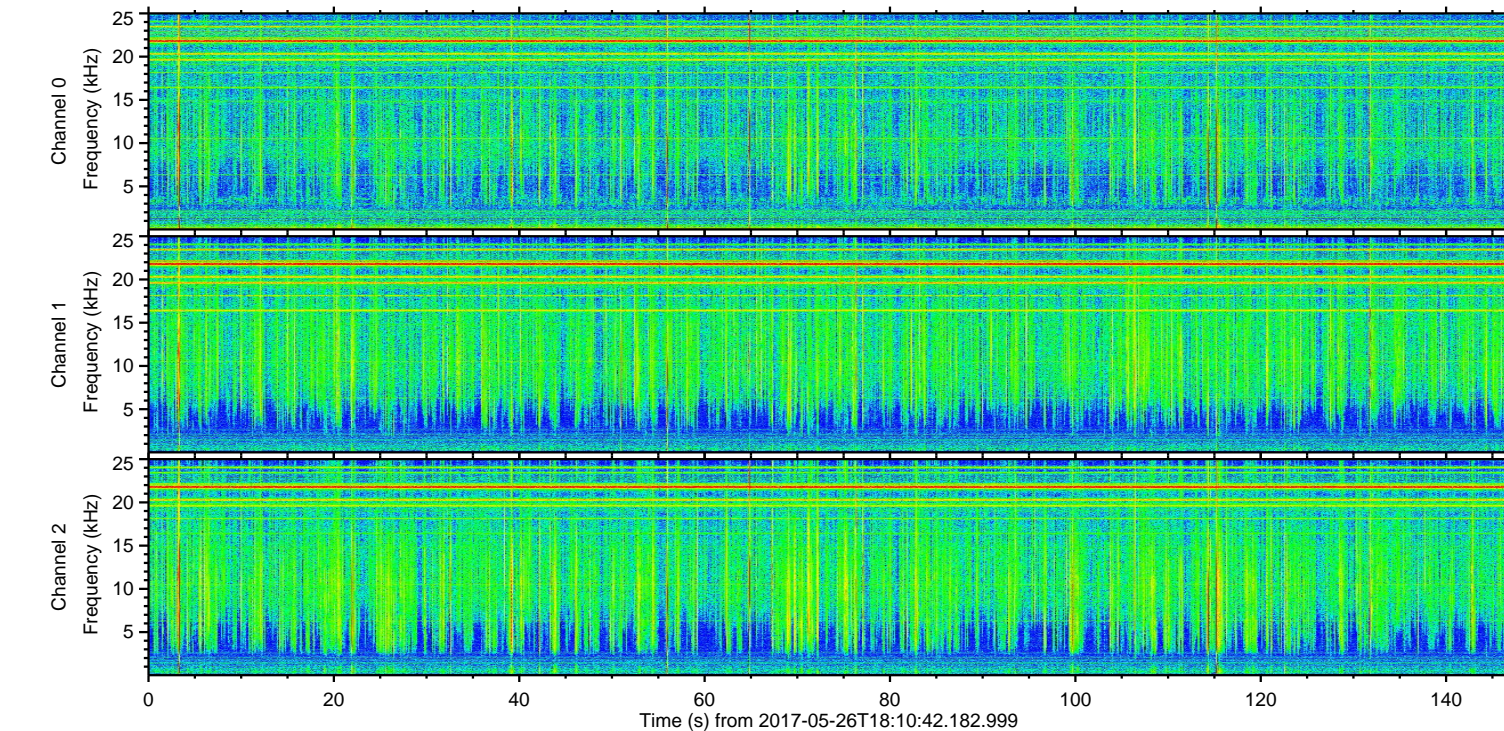
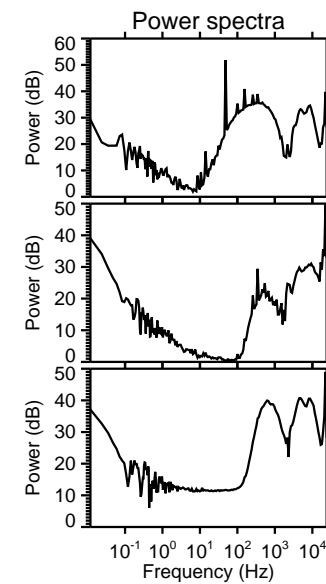
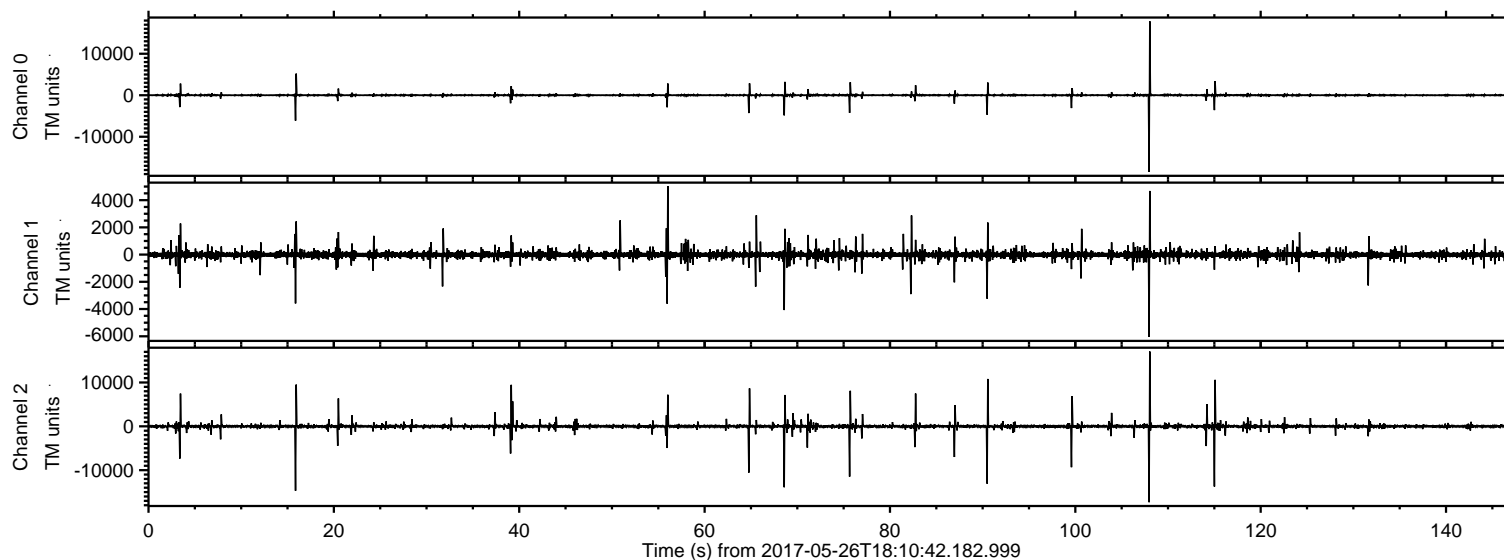

ELMAVAN 3D WAVEFORMS (Measured data sampled at 50 kHz) 51000 packets of 144 samples from 2017-05-26T18:10:42.182.999. Part 109/147

Processed Fri May 26 20:18:20 2017 by ELM ver.2012-10-06 from 001__elm20170526_181041__dat00.bin

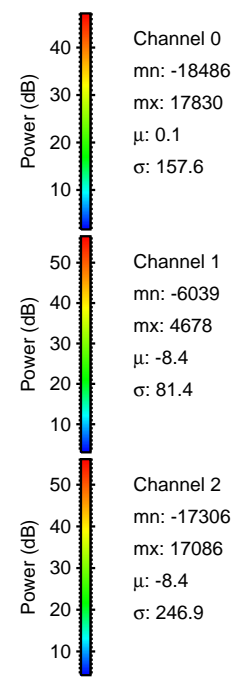
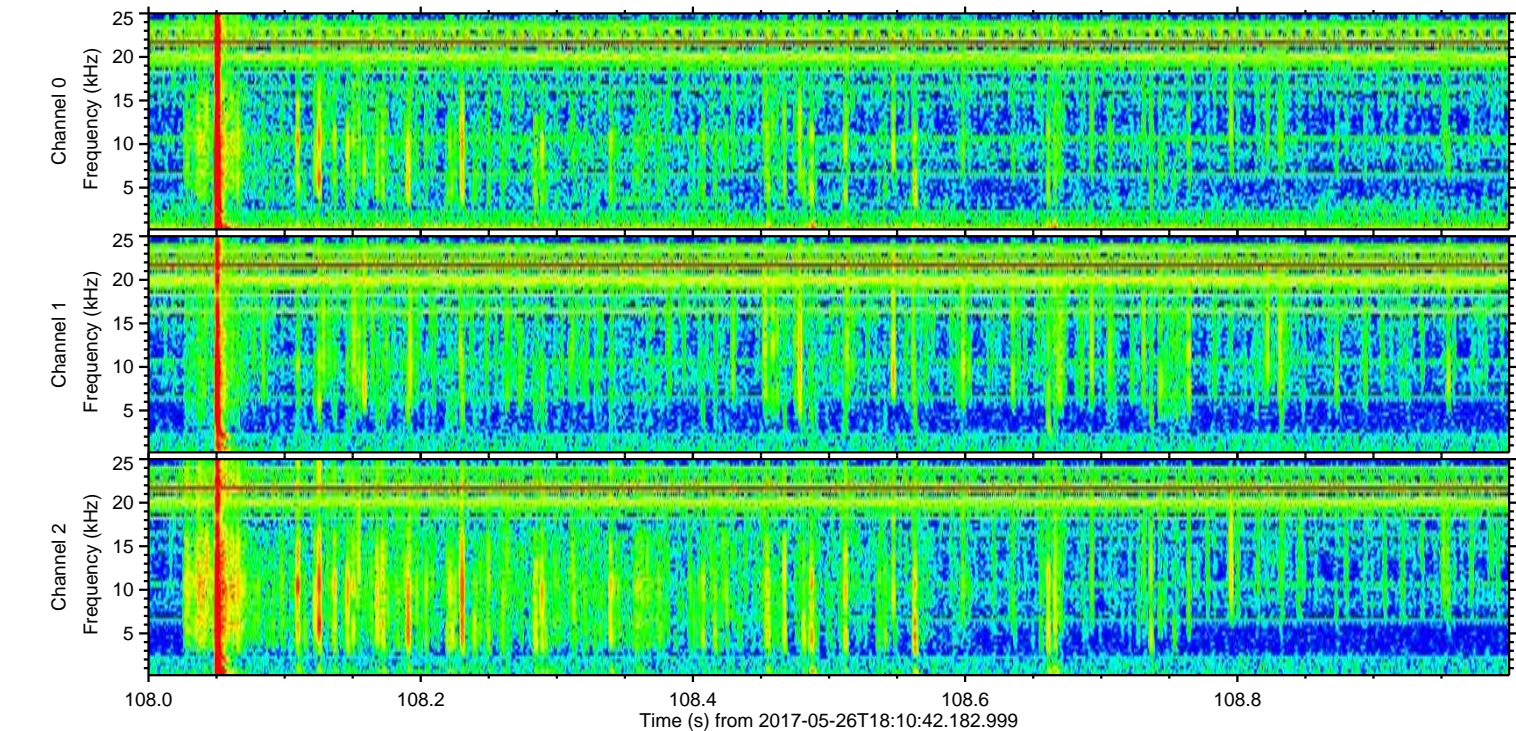
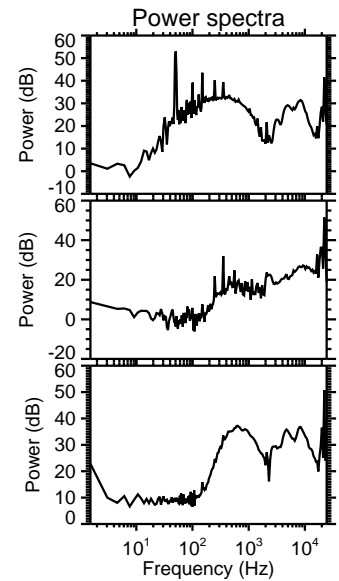
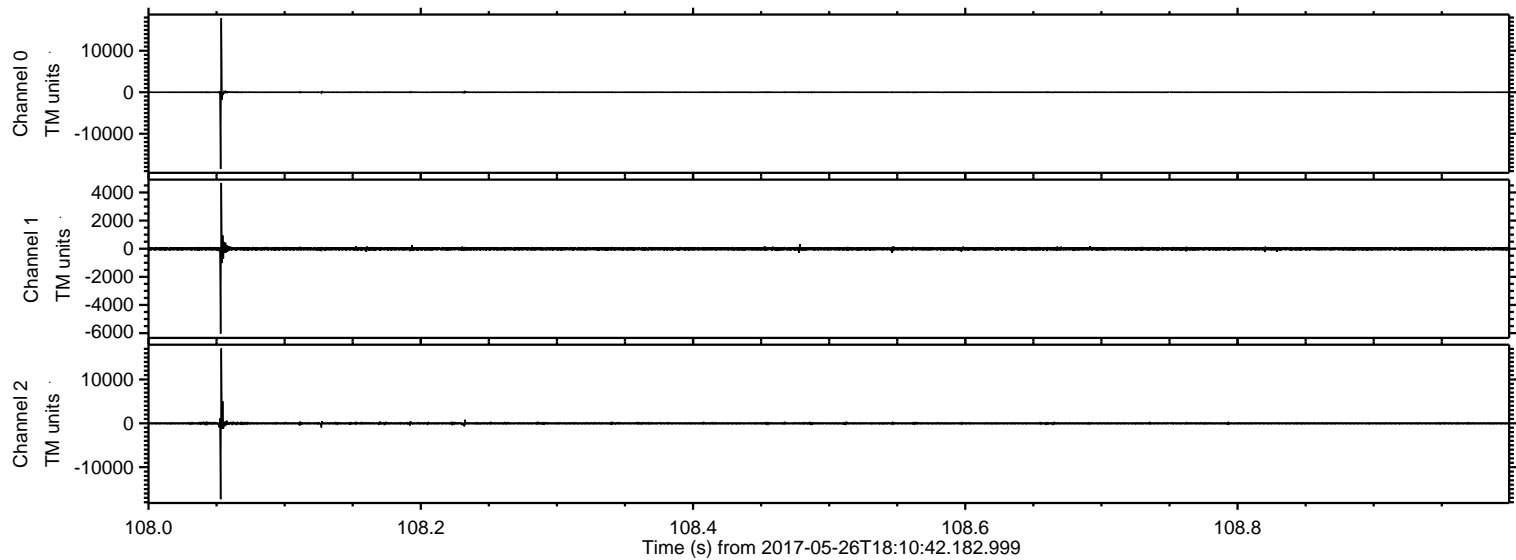

ELMAVAN 3D WAVEFORMS (Measured data sampled at 50 kHz) 51000 packets of 144 samples from 2017-05-26T18:10:42.182.999. Part 16/147

Processed Fri May 26 20:18:21 2017 by ELM ver.2012-10-06 from 001__elm20170526_181041__dat00.bin

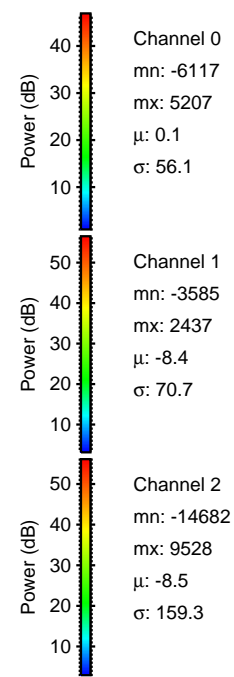
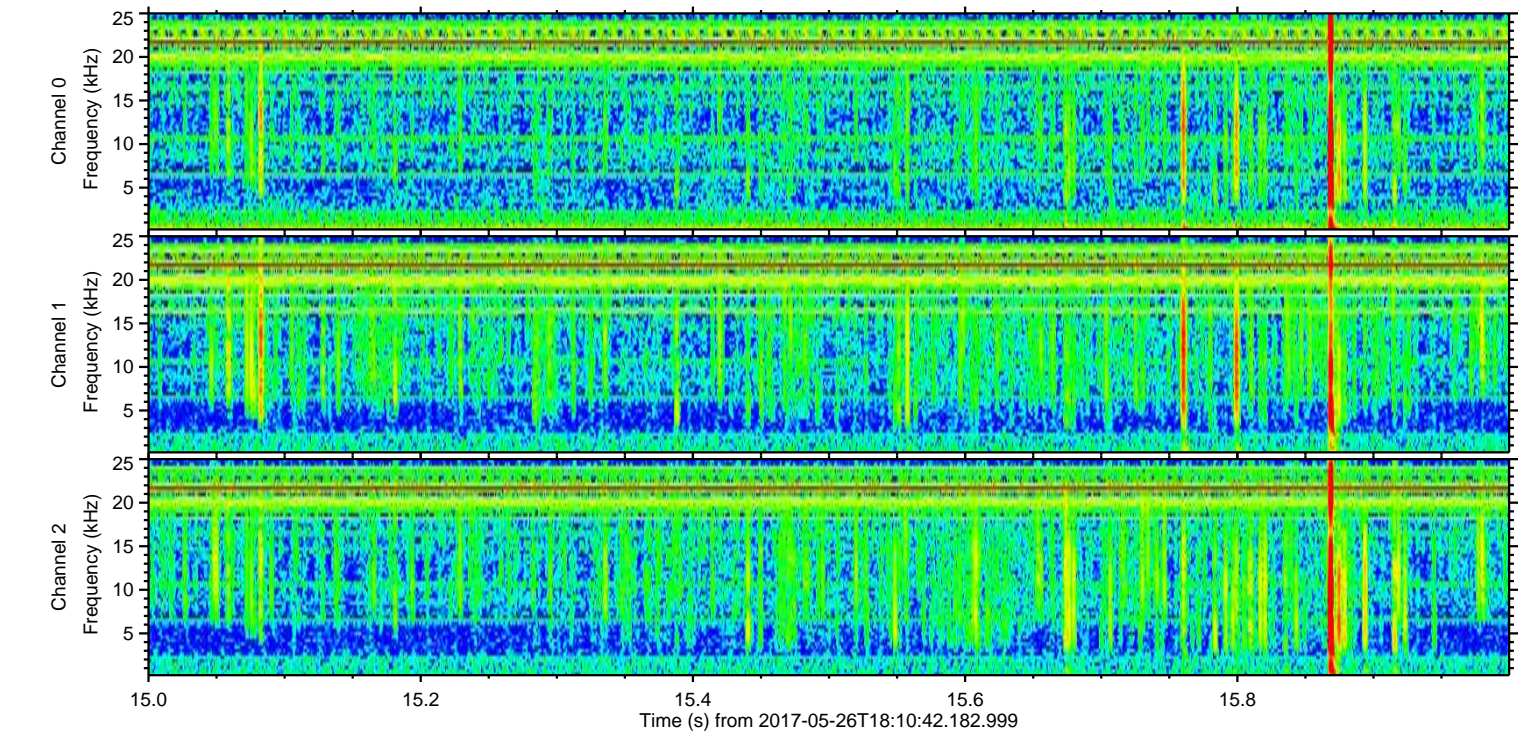
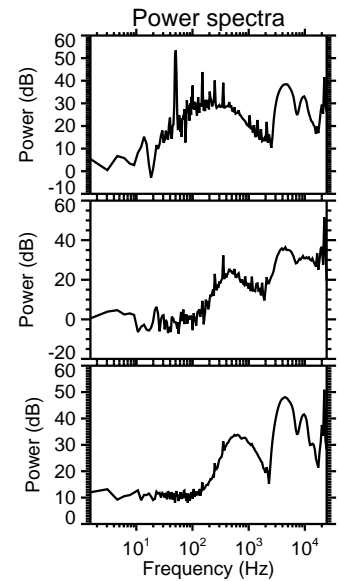
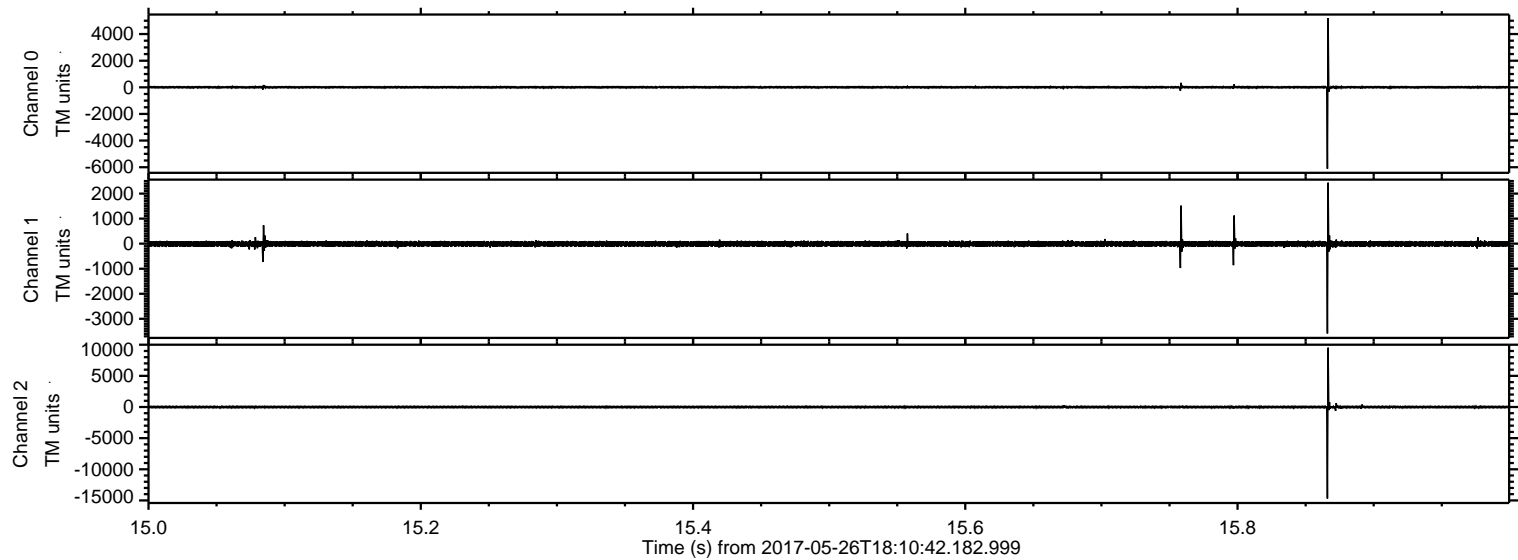

Processed Fri May 26 20:18:21 2017 by ELM ver.2012-10-06 from 001__elm20170526_181041__dat00.bin

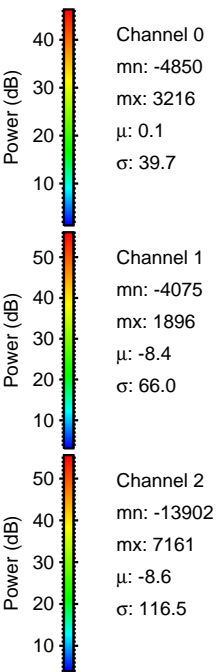
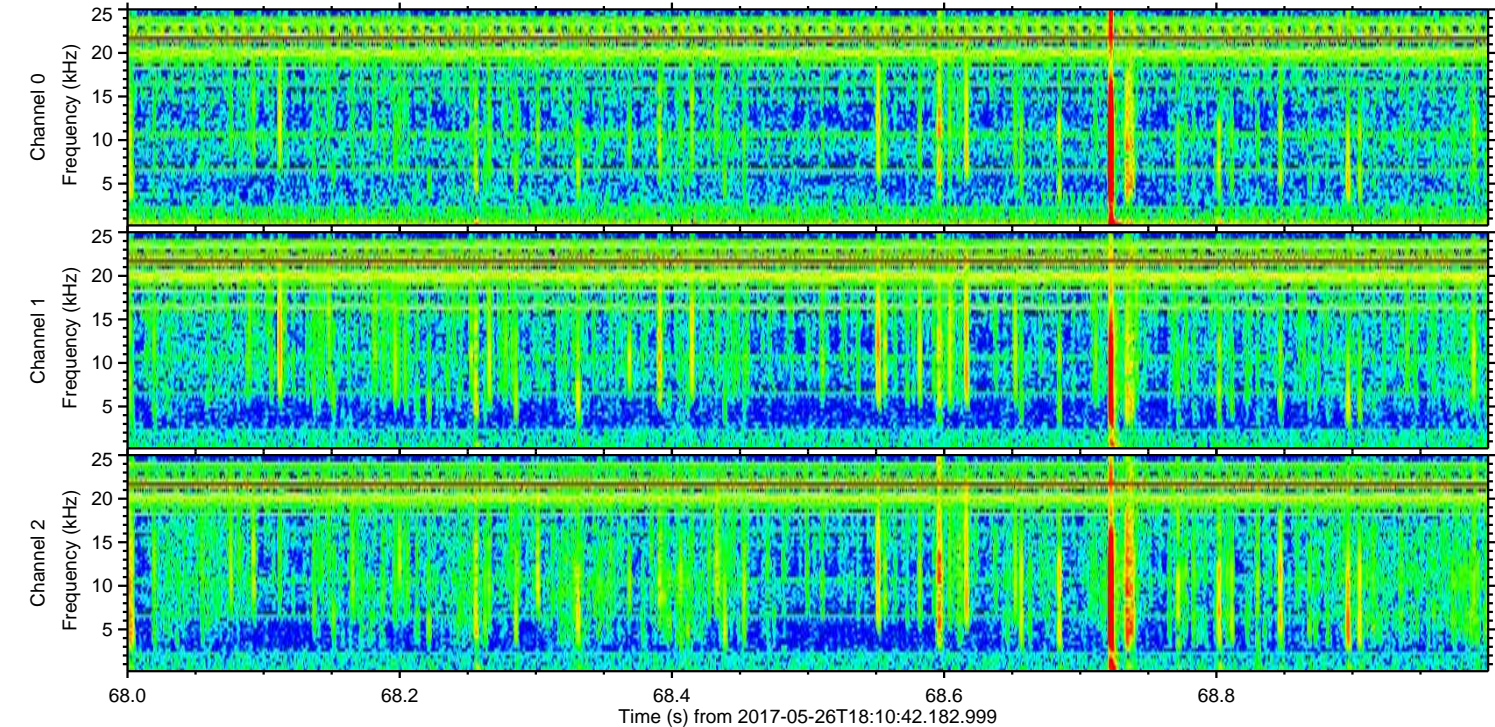
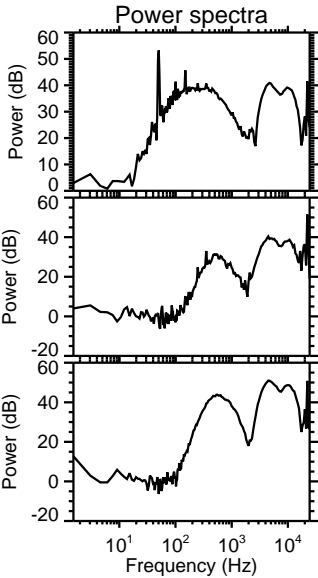
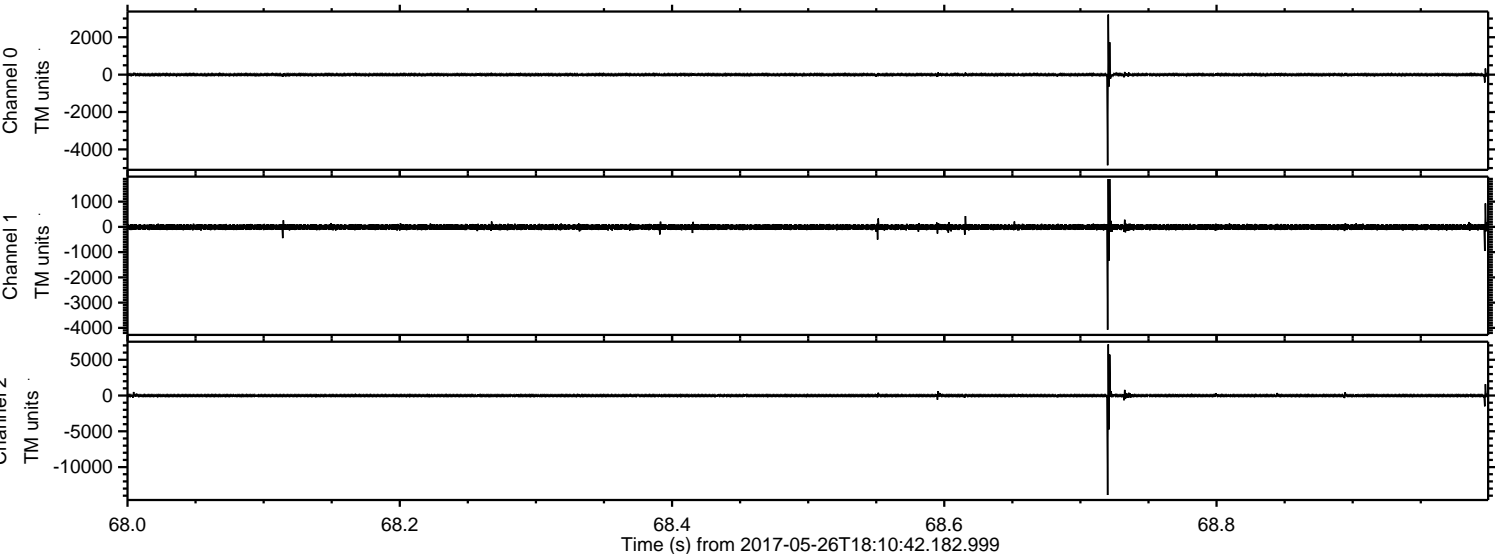

ELMAVAN 3D WAVEFORMS (Measured data sampled at 50 kHz) 51000 packets of 144 samples from 2017-05-26T18:10:42.182.999. Part 116/147

Processed Fri May 26 20:18:22 2017 by ELM ver.2012-10-06 from 001__elm20170526_181041__dat00.bin

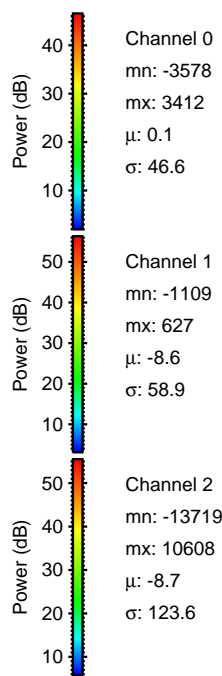
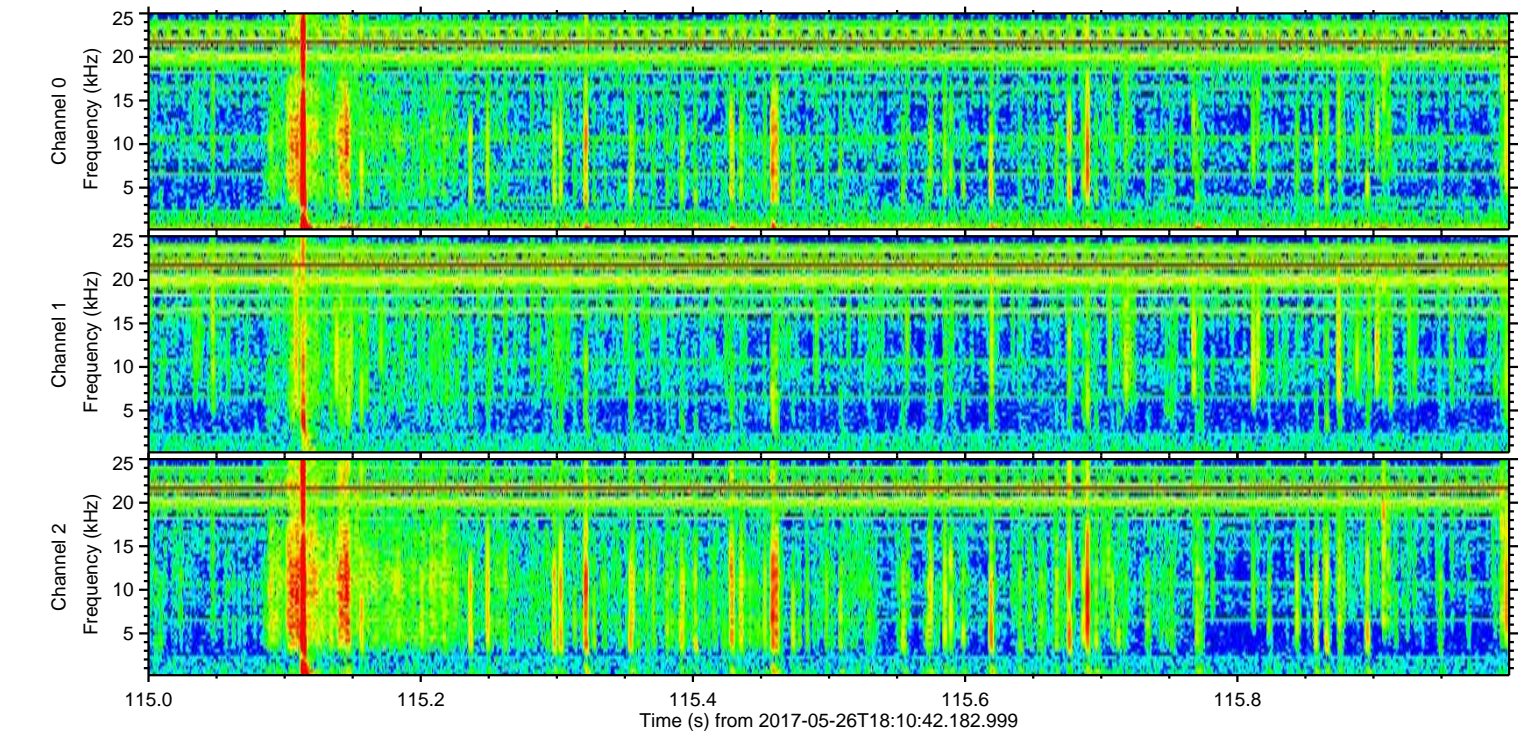
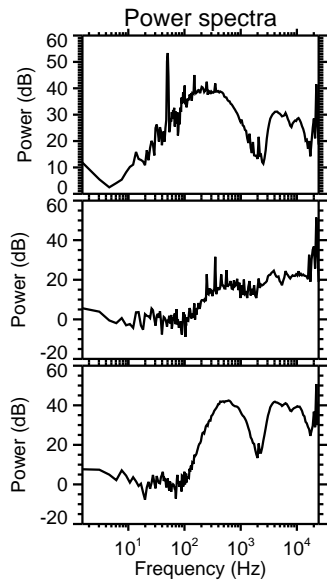
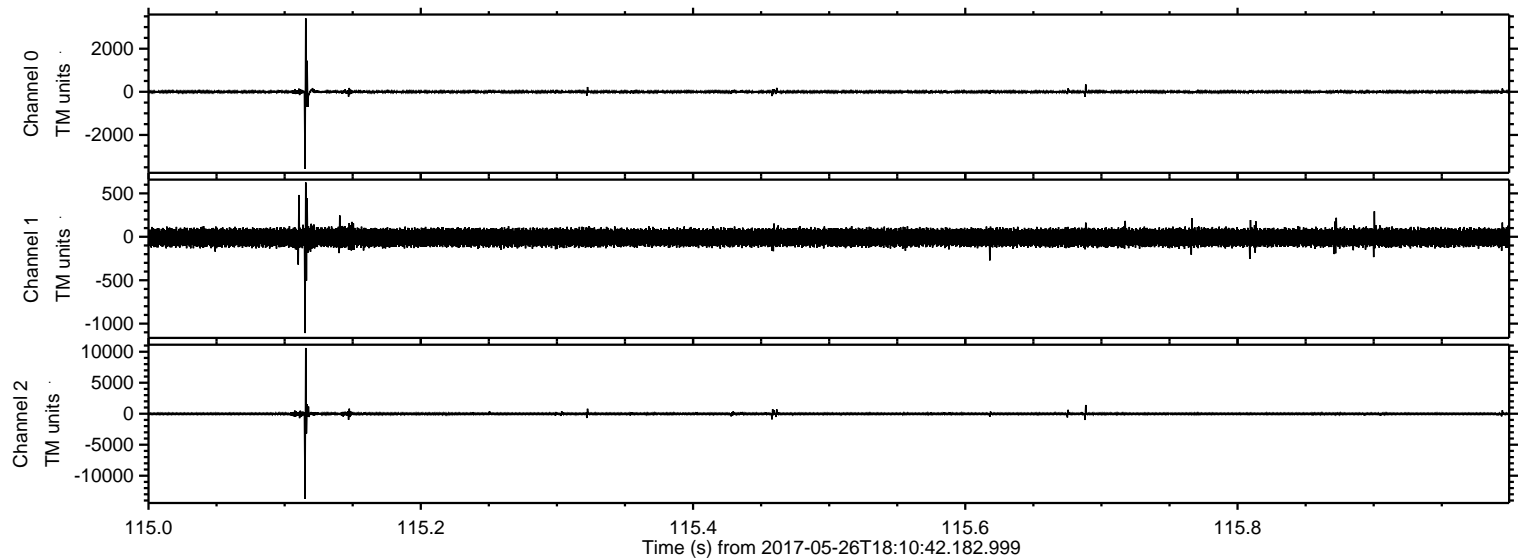

ELMAVAN 3D WAVEFORMS (Measured data sampled at 50 kHz) 51000 packets of 144 samples from 2017-05-26T18:10:42.182.999. Part 91/147

Processed Fri May 26 20:18:22 2017 by ELM ver.2012-10-06 from 001__elm20170526_181041__dat00.bin

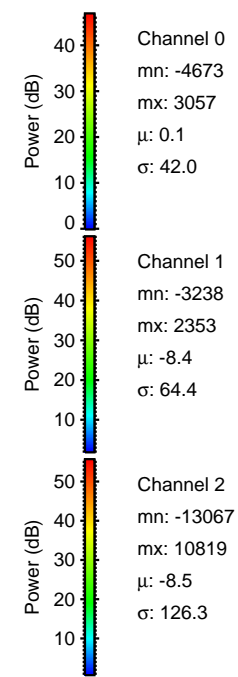
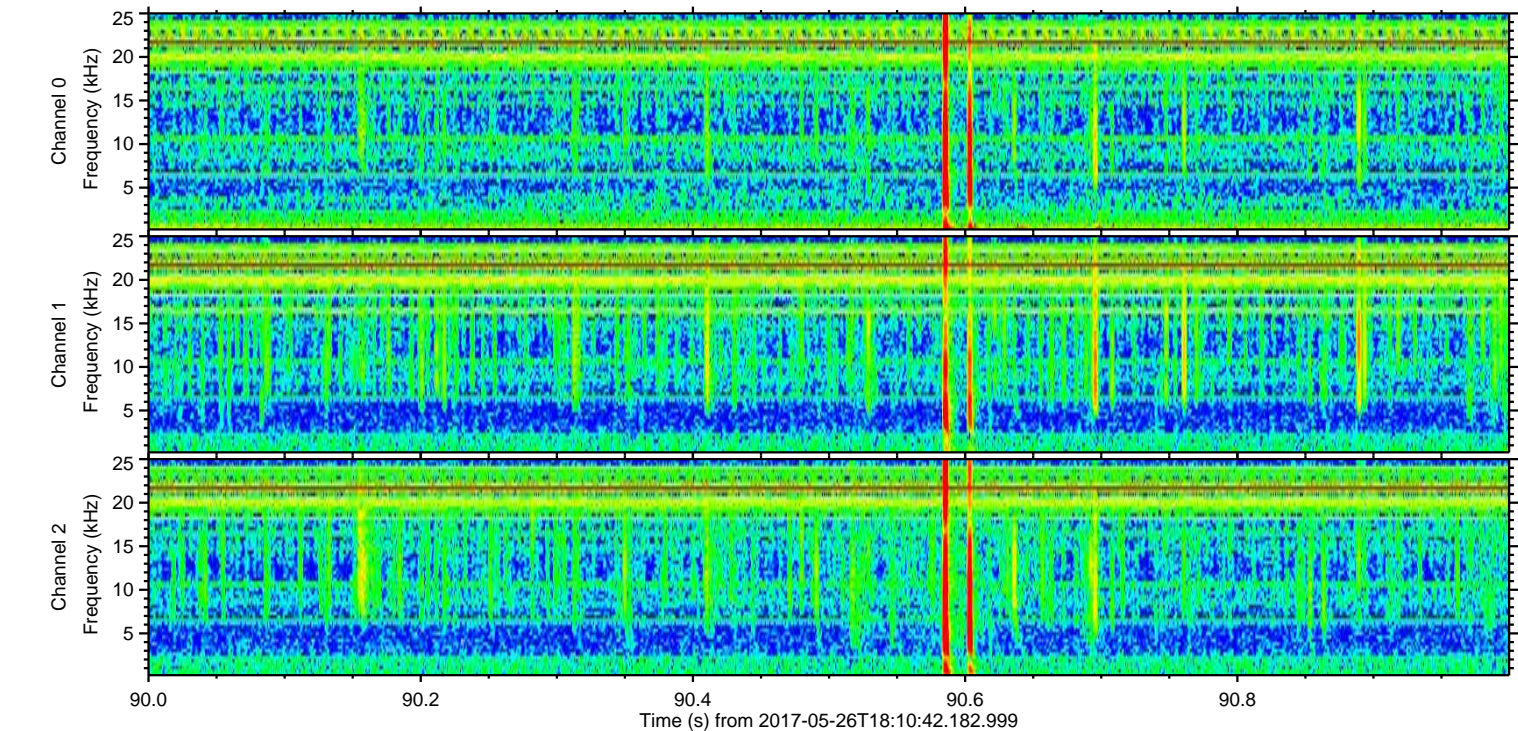
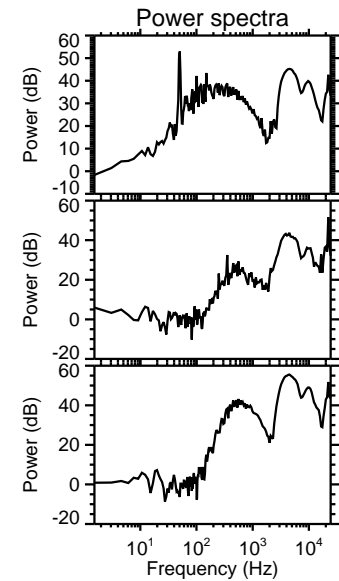
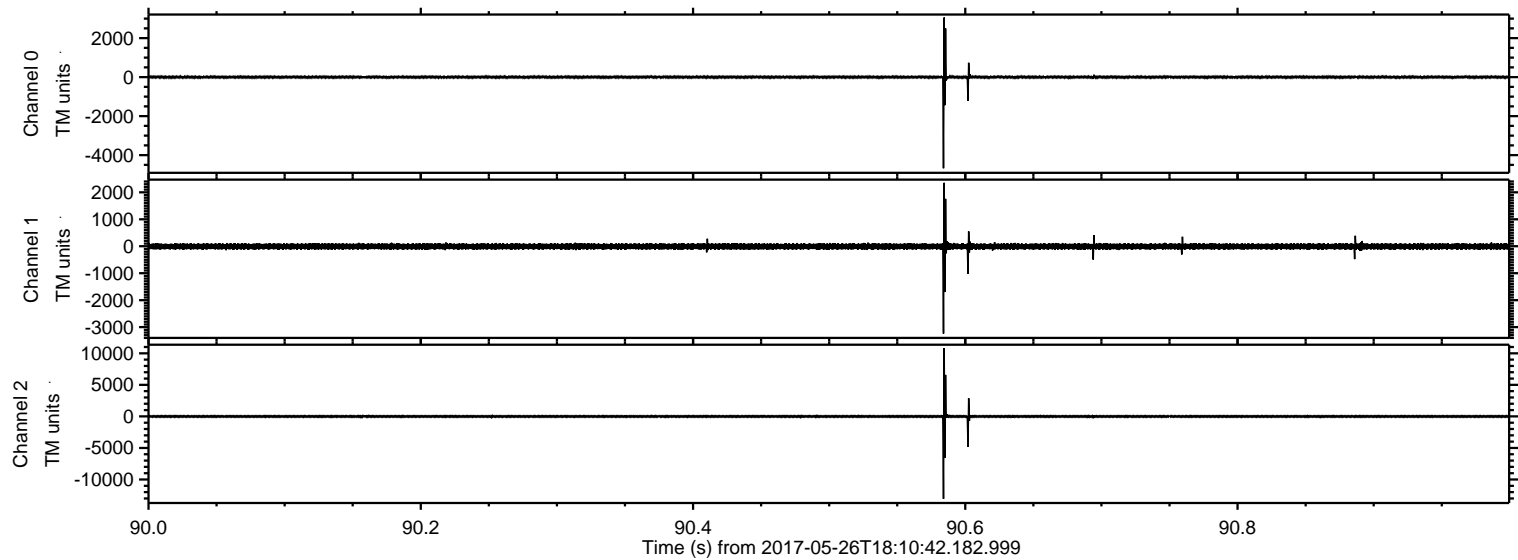

Channel 0
mn: -4673
mx: 3057
 μ : 0.1
 σ : 42.0

Channel 1
mn: -3238
mx: 2353
 μ : -8.4
 σ : 64.4

Channel 2
mn: -13067
mx: 10819
 μ : -8.5
 σ : 126.3

ELMAVAN 3D WAVEFORMS (Measured data sampled at 50 kHz) 51000 packets of 144 samples from 2017-05-26T18:10:42.182.999. Part 76/147

Processed Fri May 26 20:18:23 2017 by ELM ver.2012-10-06 from 001__elm20170526_181041__dat00.bin

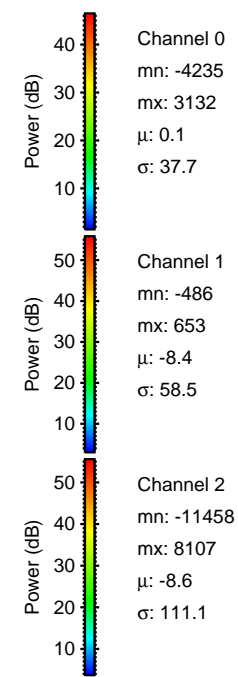
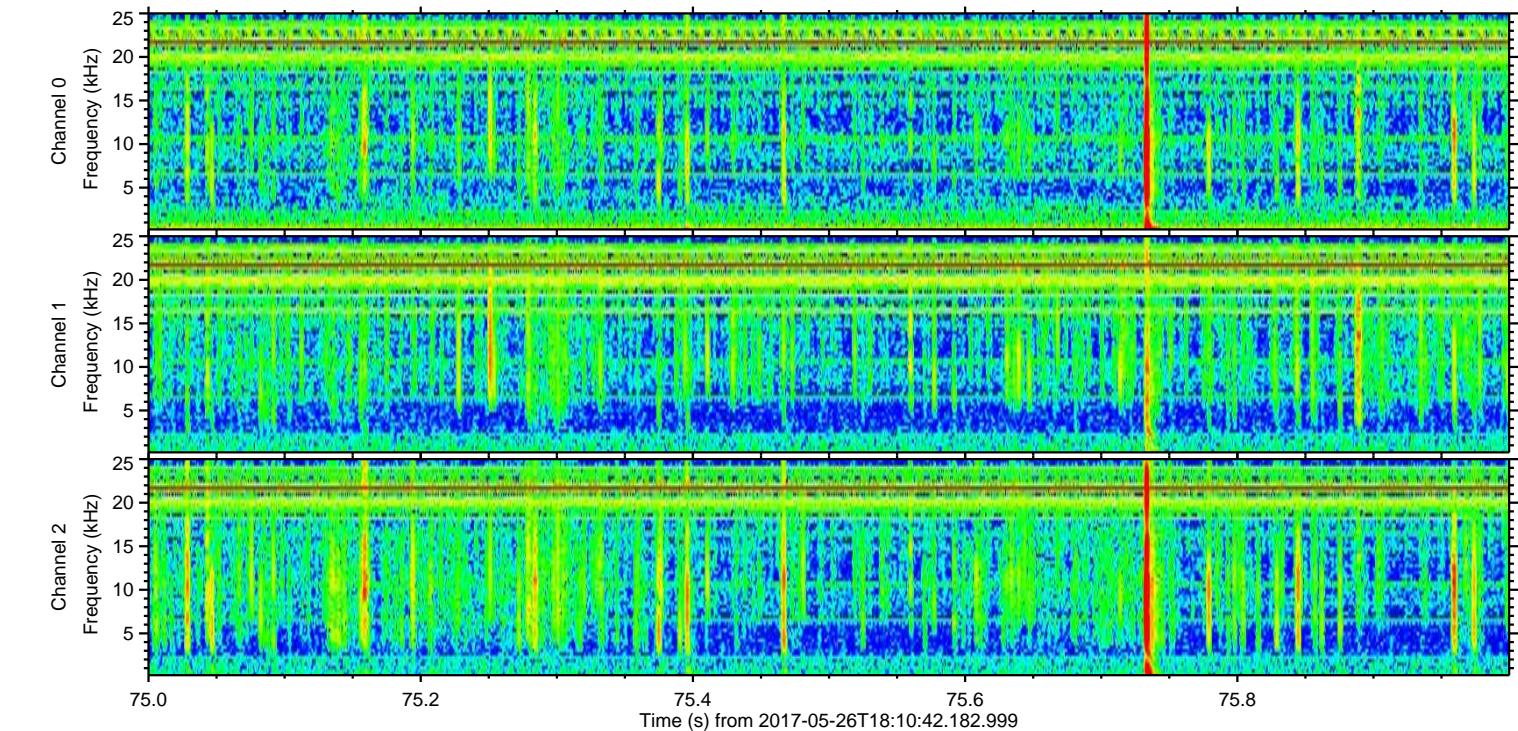
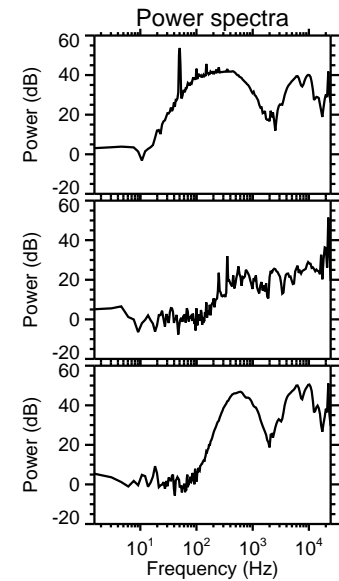
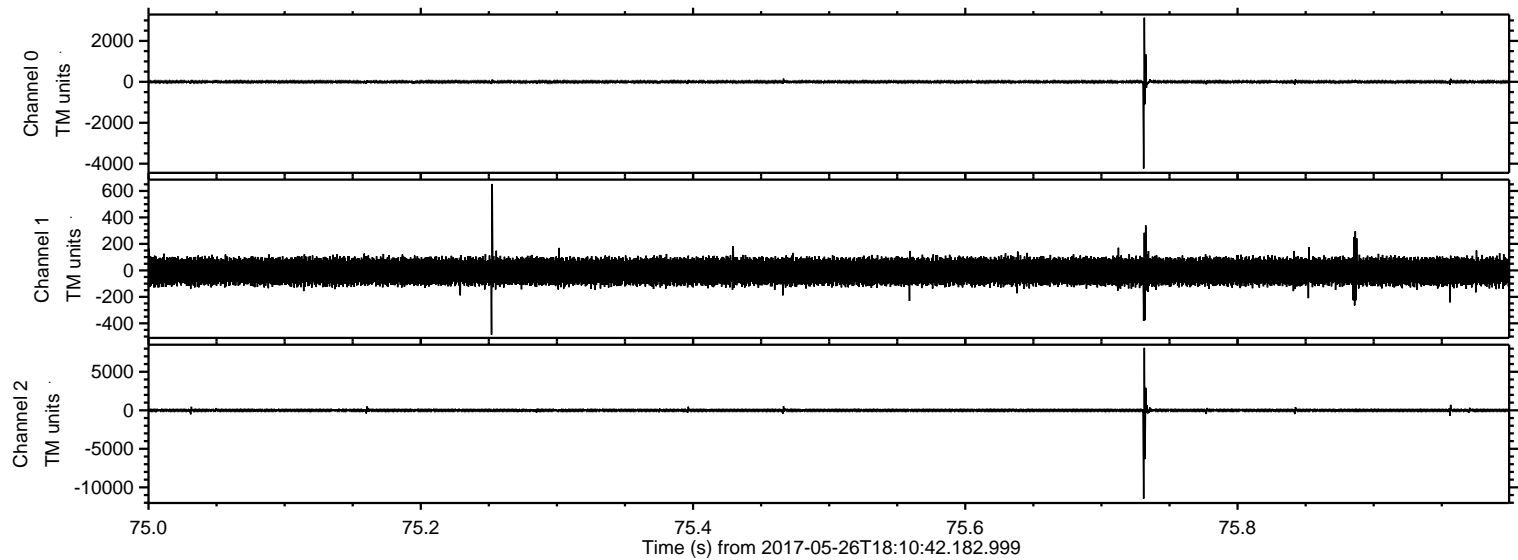

Processed Fri May 26 20:18:24 2017 by ELM ver.2012-10-06 from 001__elm20170526_181041__dat00.bin

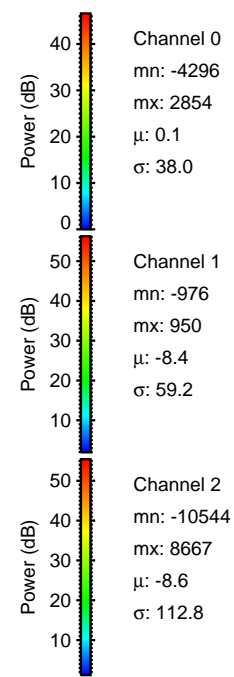
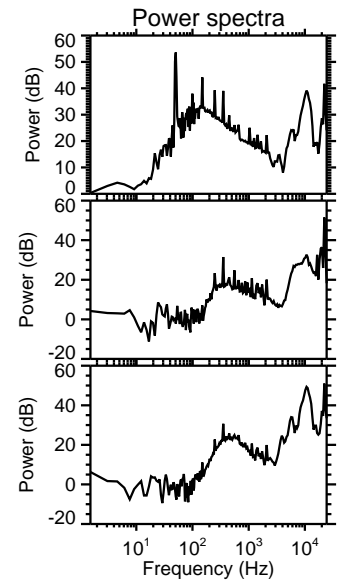
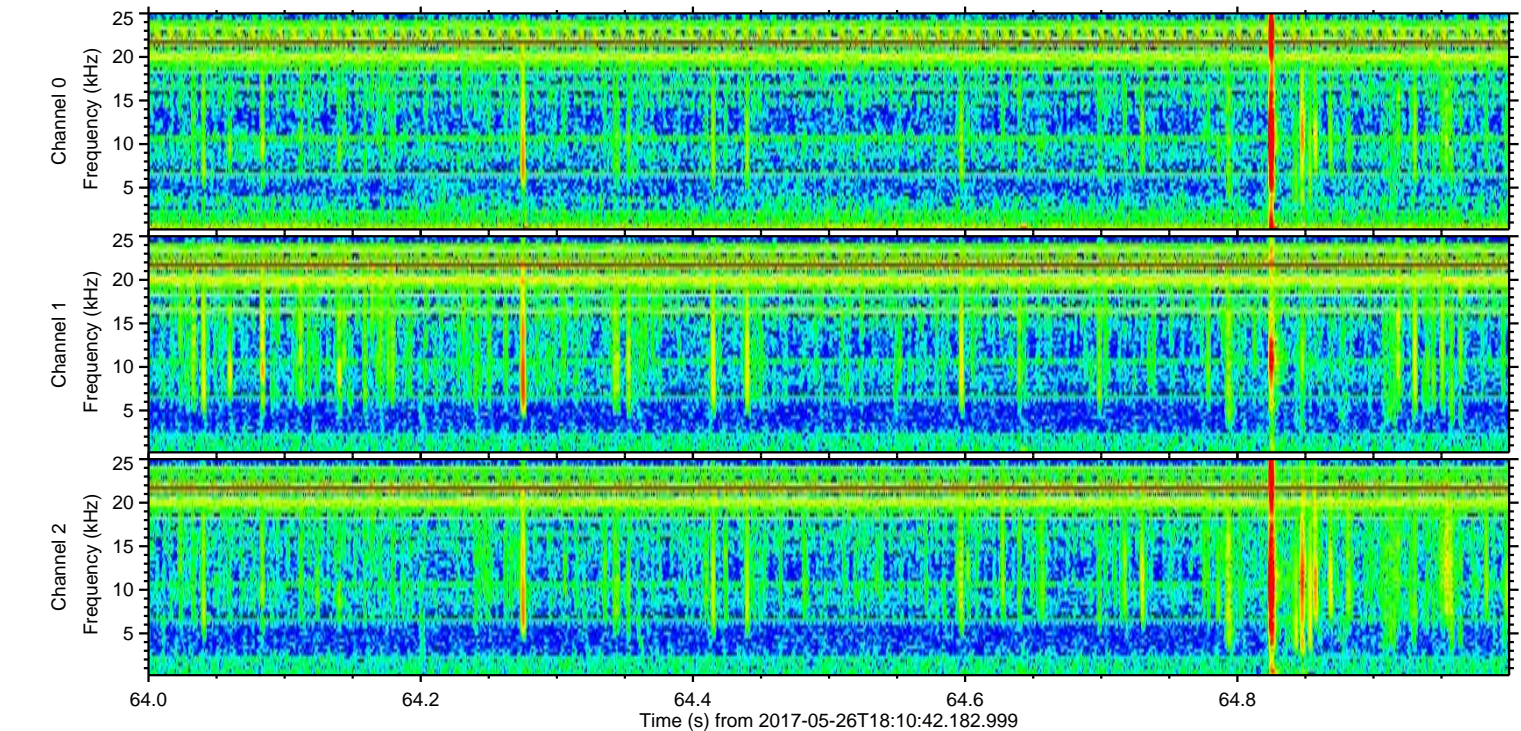
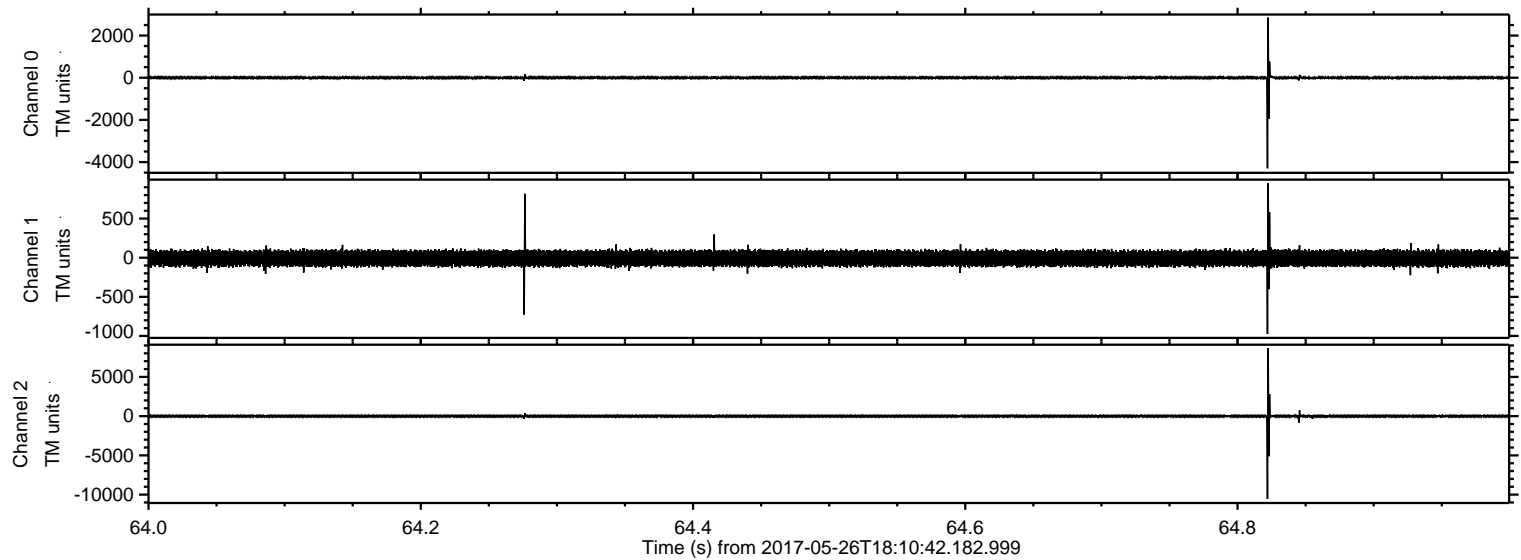

Channel 0
mn: -4296
mx: 2854
 μ : 0.1
 σ : 38.0

Channel 1
mn: -976
mx: 950
 μ : -8.4
 σ : 59.2

Channel 2
mn: -10544
mx: 8667
 μ : -8.6
 σ : 112.8

ELMAVAN 3D WAVEFORMS (Measured data sampled at 50 kHz) 51000 packets of 144 samples from 2017-05-26T18:10:42.182.999. Part 40/147

Processed Fri May 26 20:18:24 2017 by ELM ver.2012-10-06 from 001__elm20170526_181041__dat00.bin

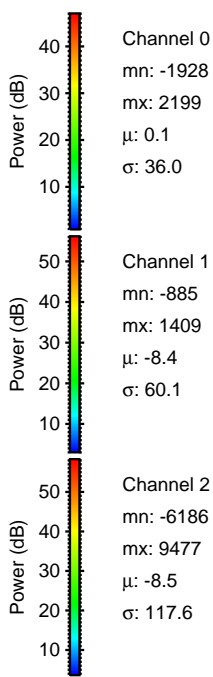
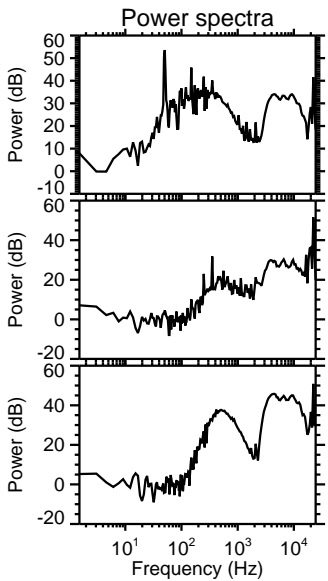
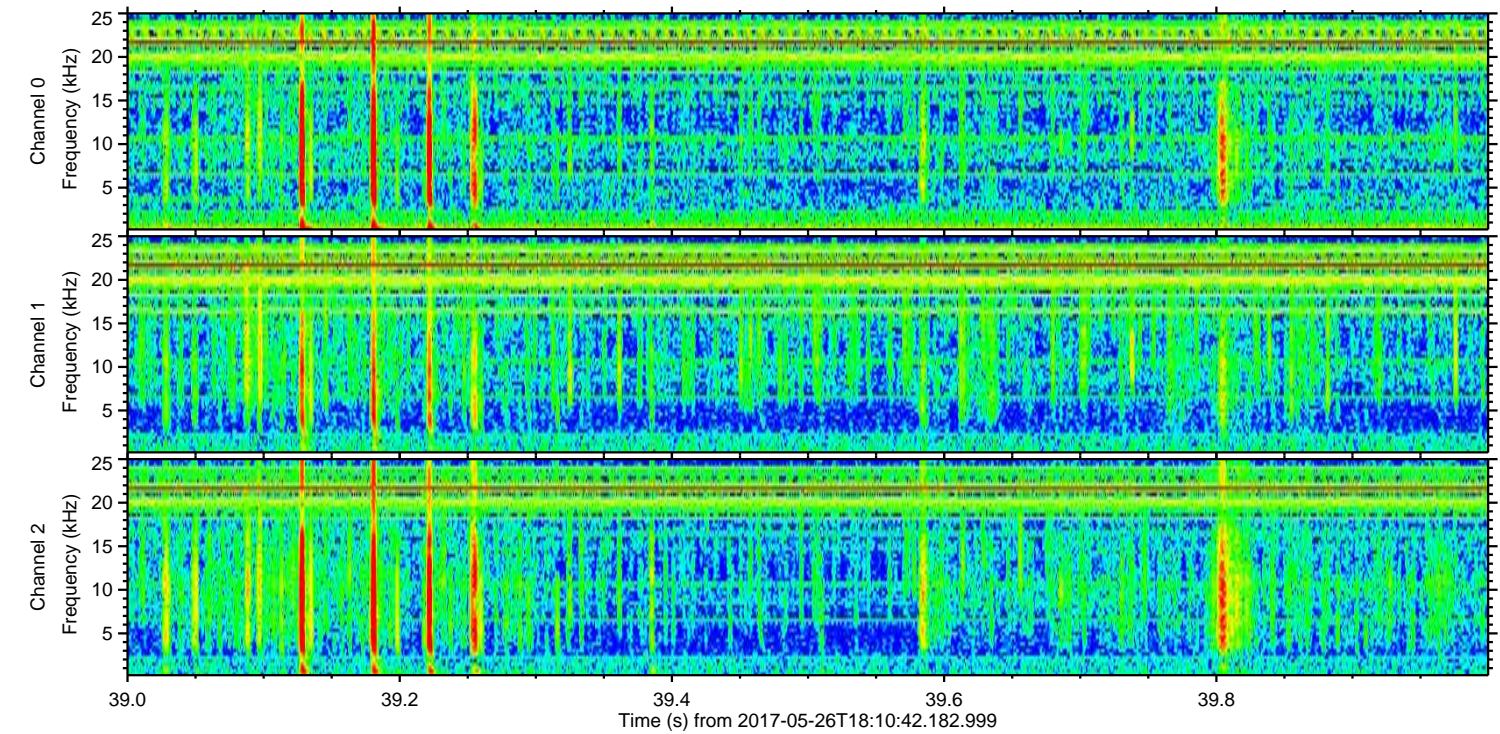
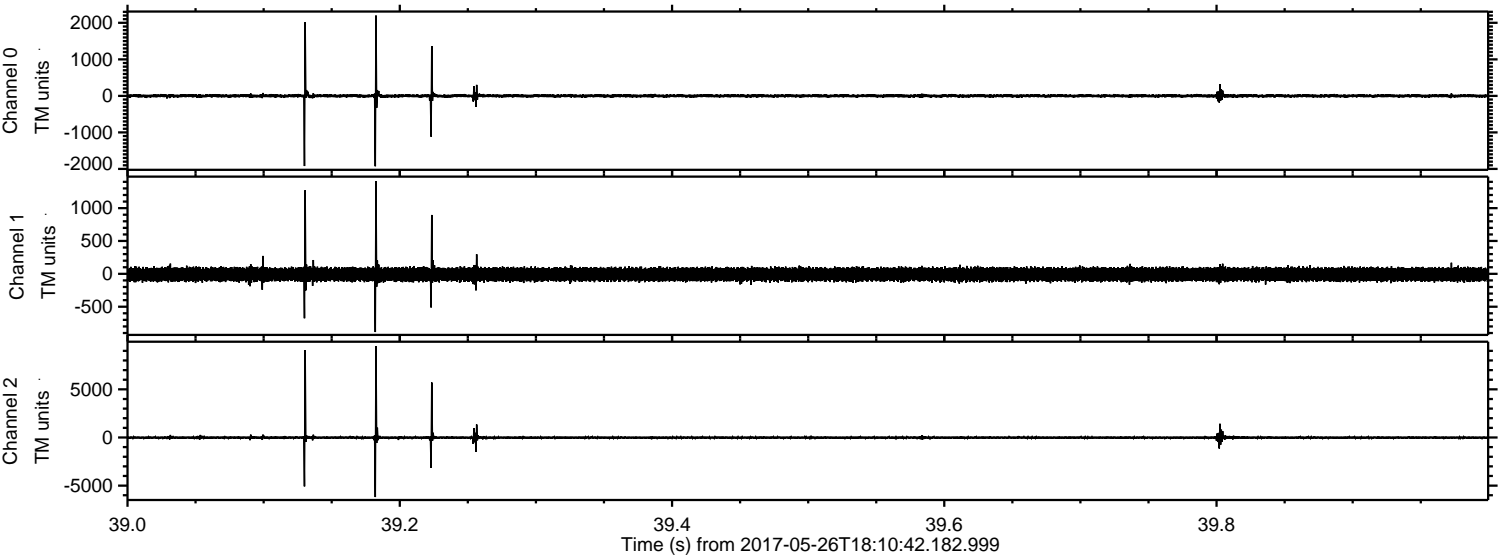

ELMAVAN 3D WAVEFORMS (Measured data sampled at 50 kHz) 51000 packets of 144 samples from 2017-05-26T18:10:42.182.999. Part 100/147

Processed Fri May 26 20:18:25 2017 by ELM ver.2012-10-06 from 001__elm20170526_181041__dat00.bin

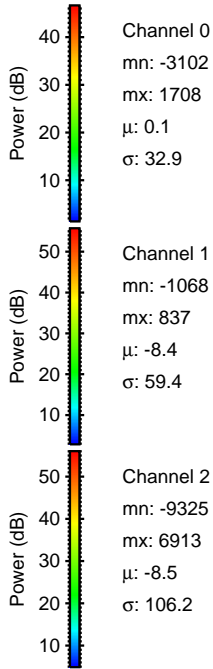
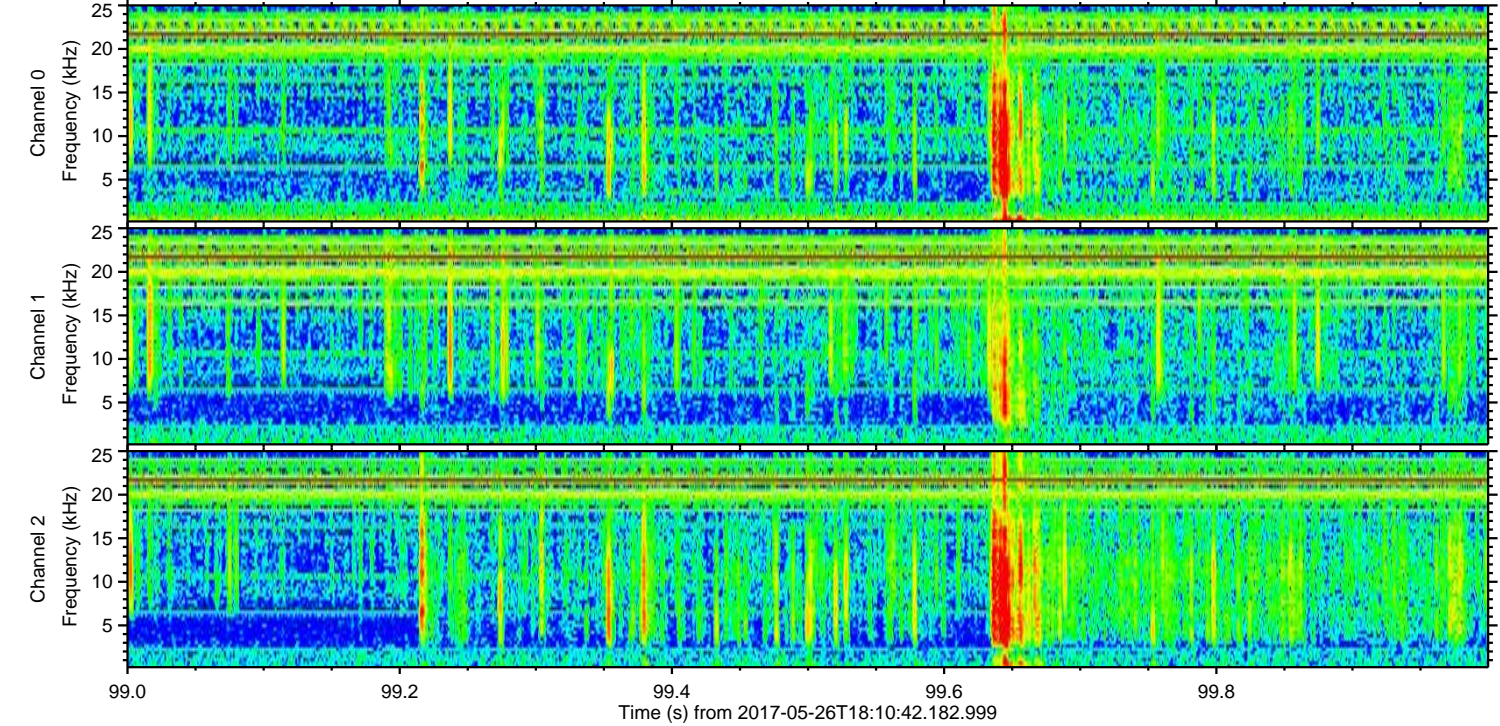
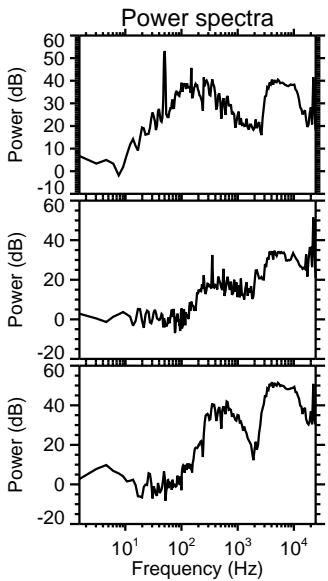
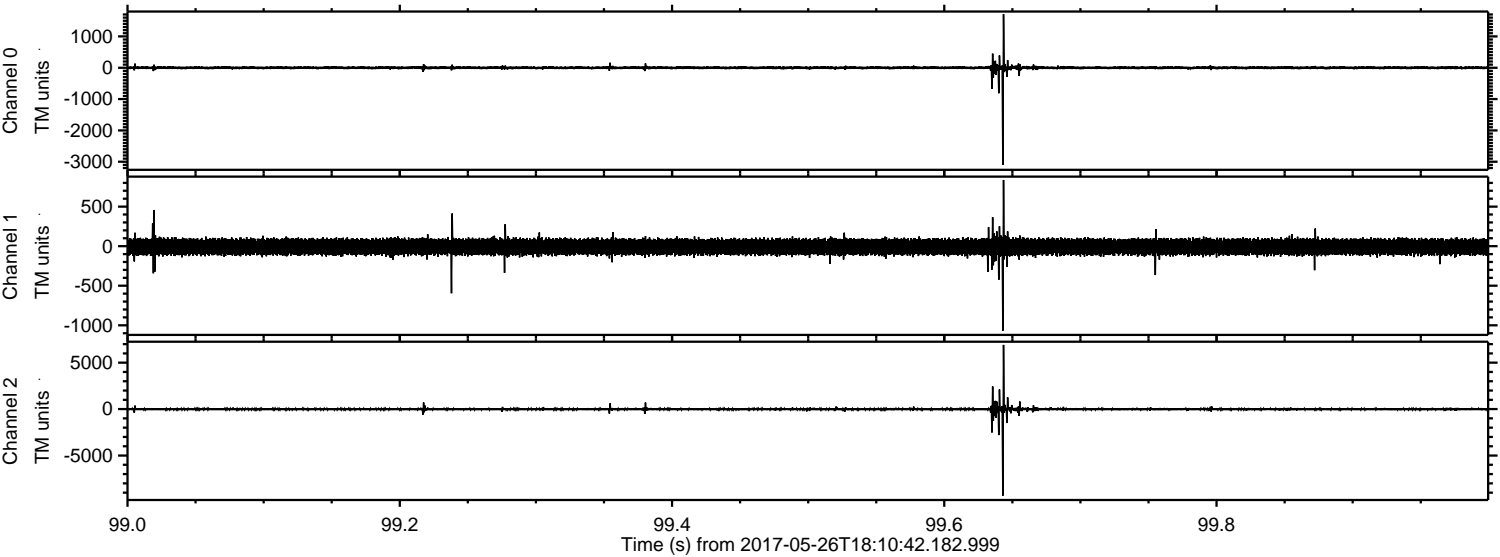

Channel 0
mn: -3102
mx: 1708
 μ : 0.1
 σ : 32.9

Channel 1
mn: -1068
mx: 837
 μ : -8.4
 σ : 59.4

Channel 2
mn: -9325
mx: 6913
 μ : -8.5
 σ : 106.2

