

ELMAVAN 3D WAVEFORMS (Measured data sampled at 50 kHz) 51000 packets of 144 samples from 2017-05-25T10:39:25.795.999.

Processed Thu May 25 12:47:25 2017 by ELM ver.2012-10-06 from 001__elm20170525_103924__dat00.bin

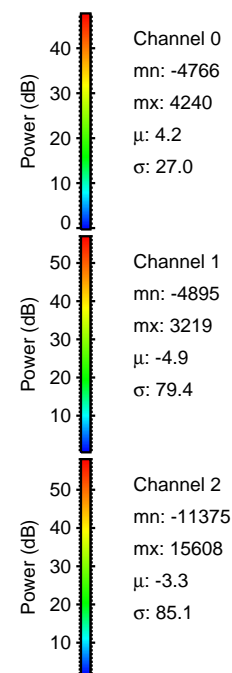

Processed Thu May 25 12:47:32 2017 by ELM ver.2012-10-06 from 001__elm20170525_103924__dat00.bin

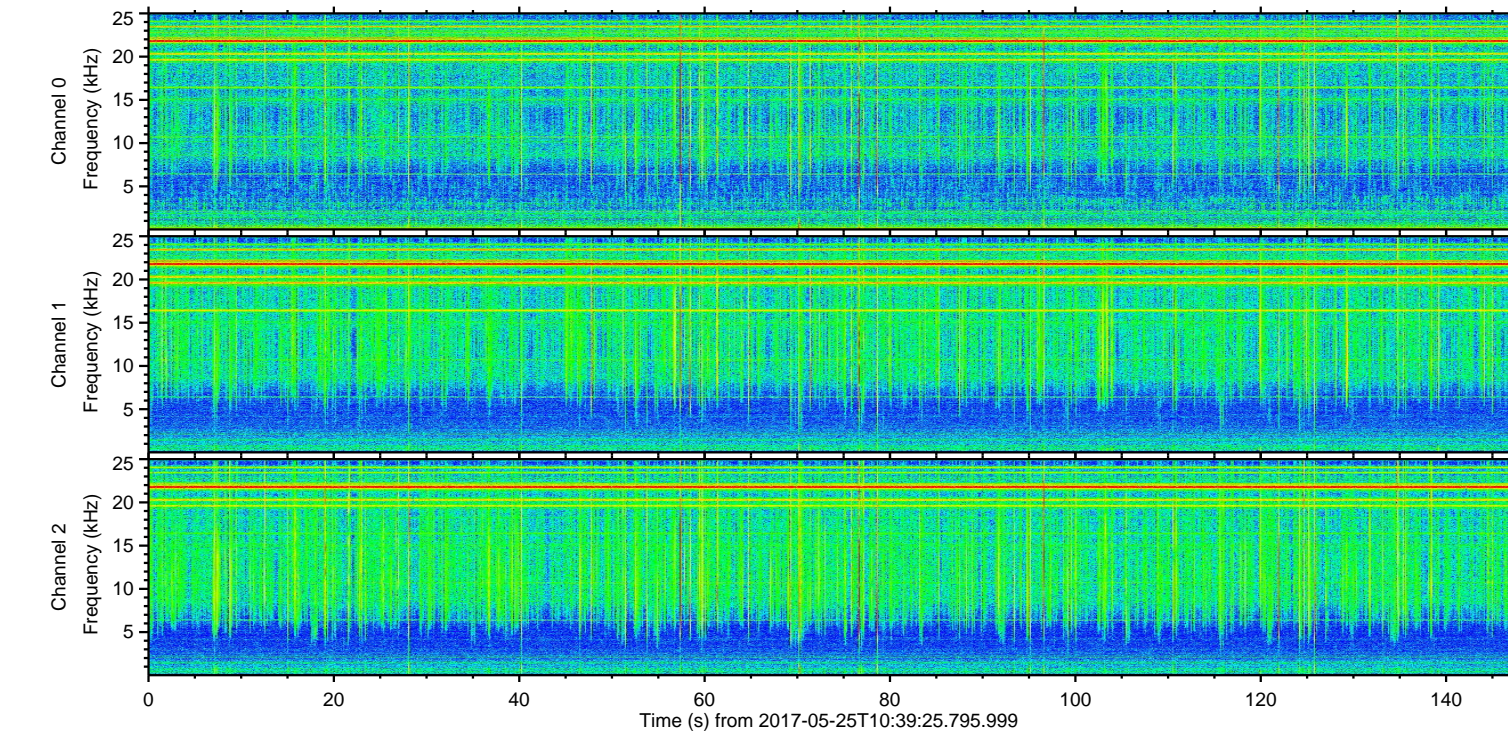
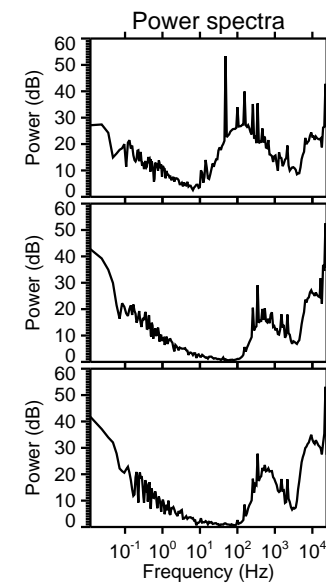
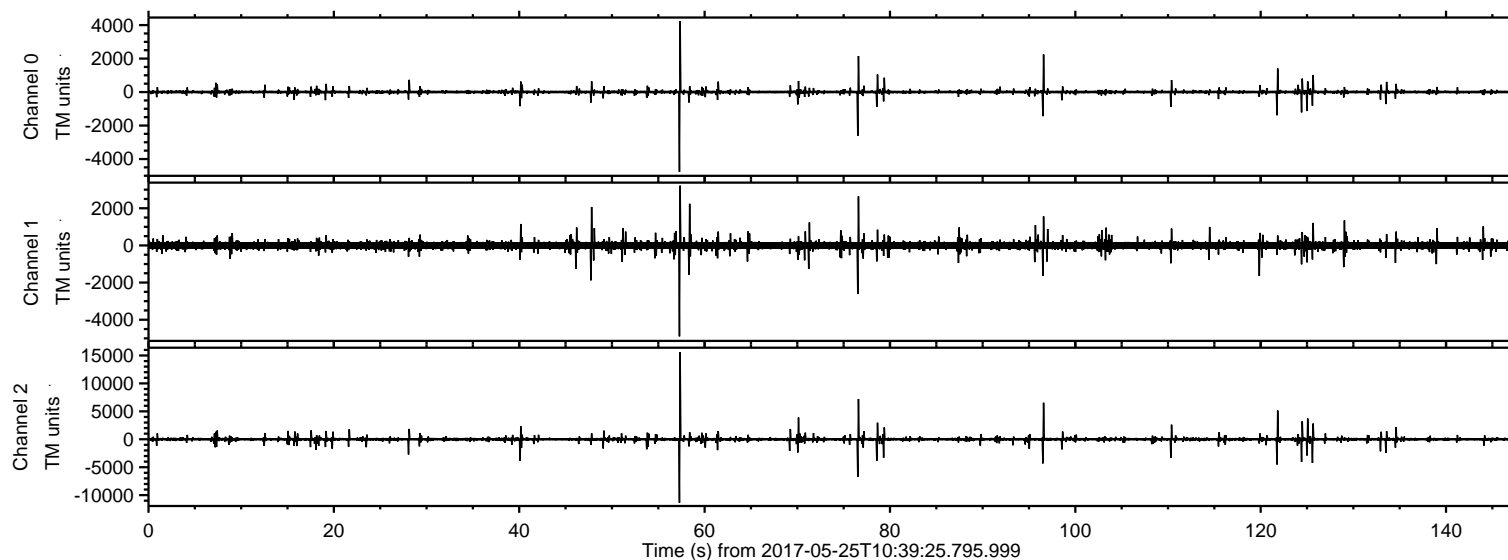
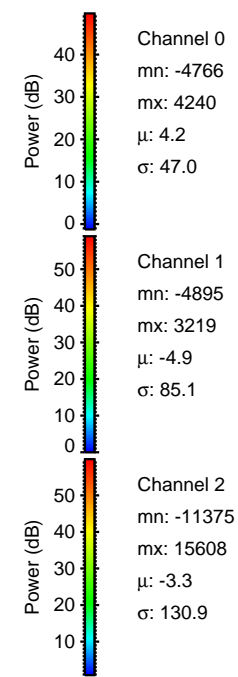
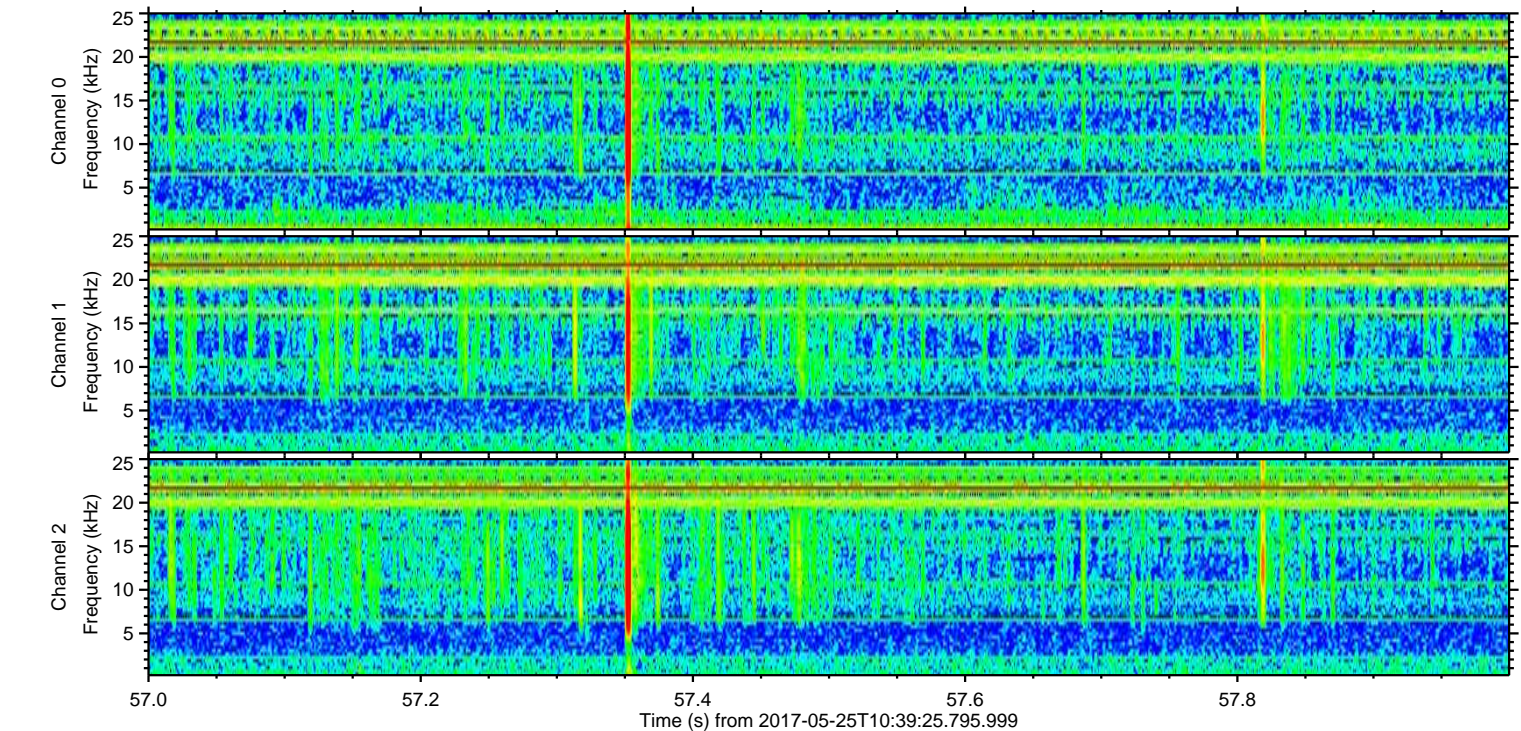
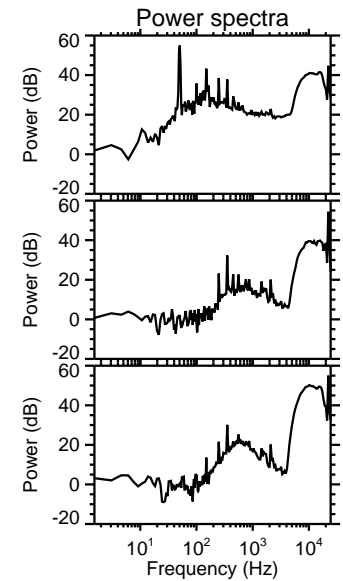
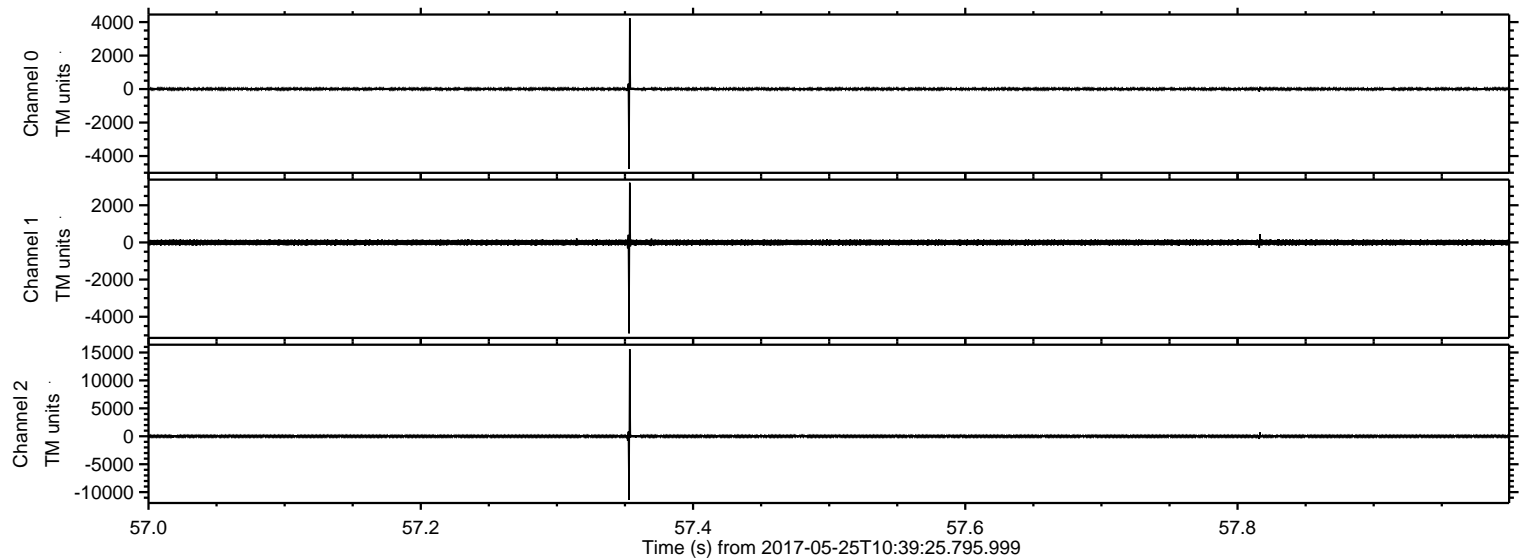

Processed Thu May 25 12:47:32 2017 by ELM ver.2012-10-06 from 001__elm20170525_103924__dat00.bin

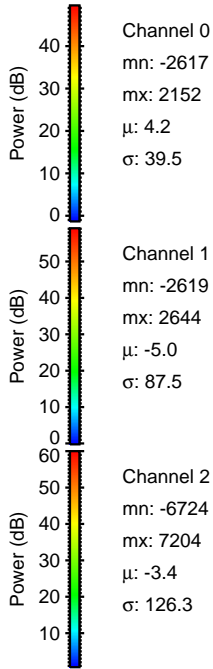
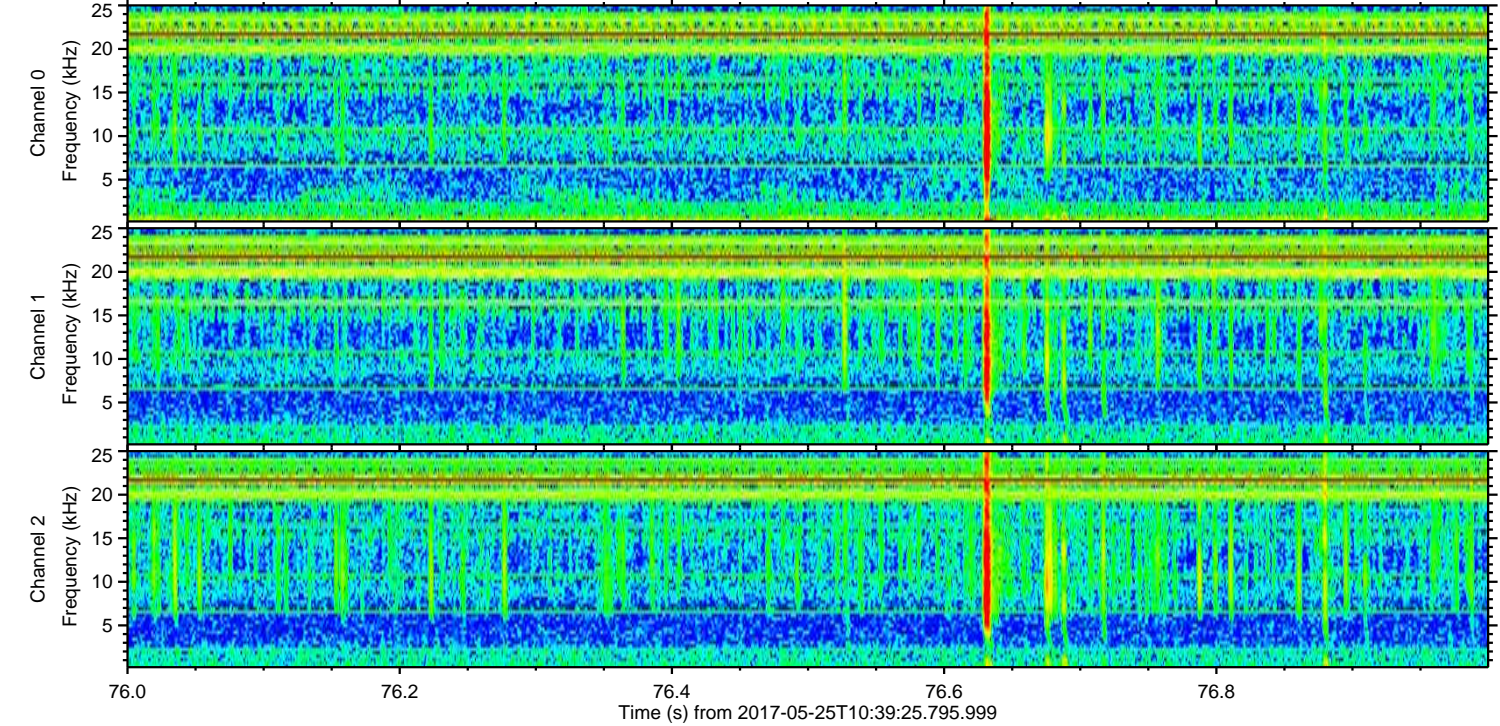
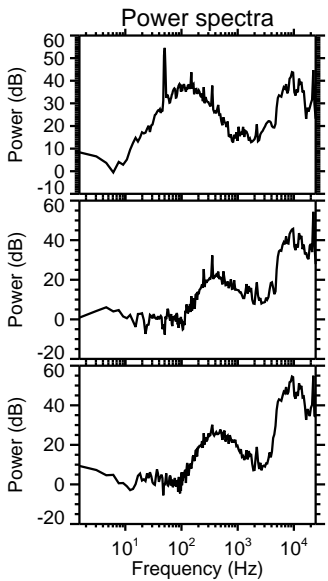
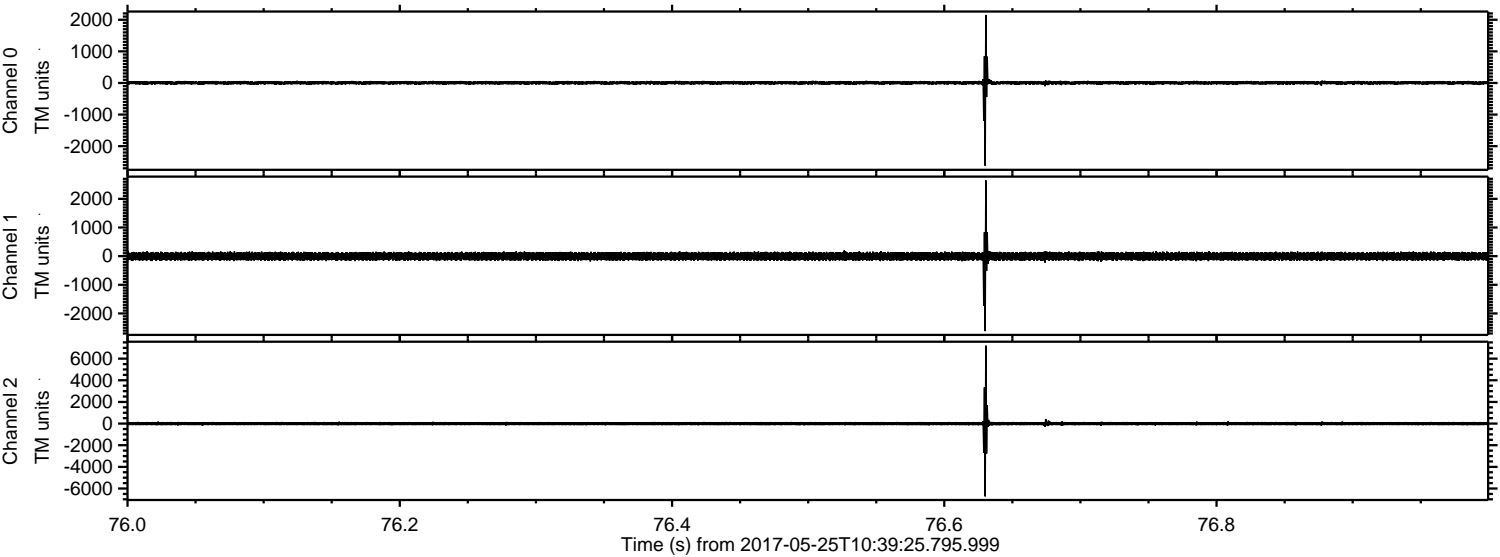

ELMAVAN 3D WAVEFORMS (Measured data sampled at 50 kHz) 51000 packets of 144 samples from 2017-05-25T10:39:25.795.999. Part 97/147

Processed Thu May 25 12:47:33 2017 by ELM ver.2012-10-06 from 001__elm20170525_103924__dat00.bin

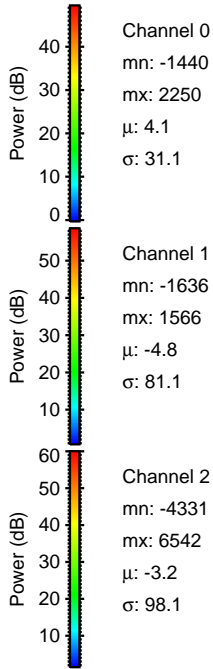
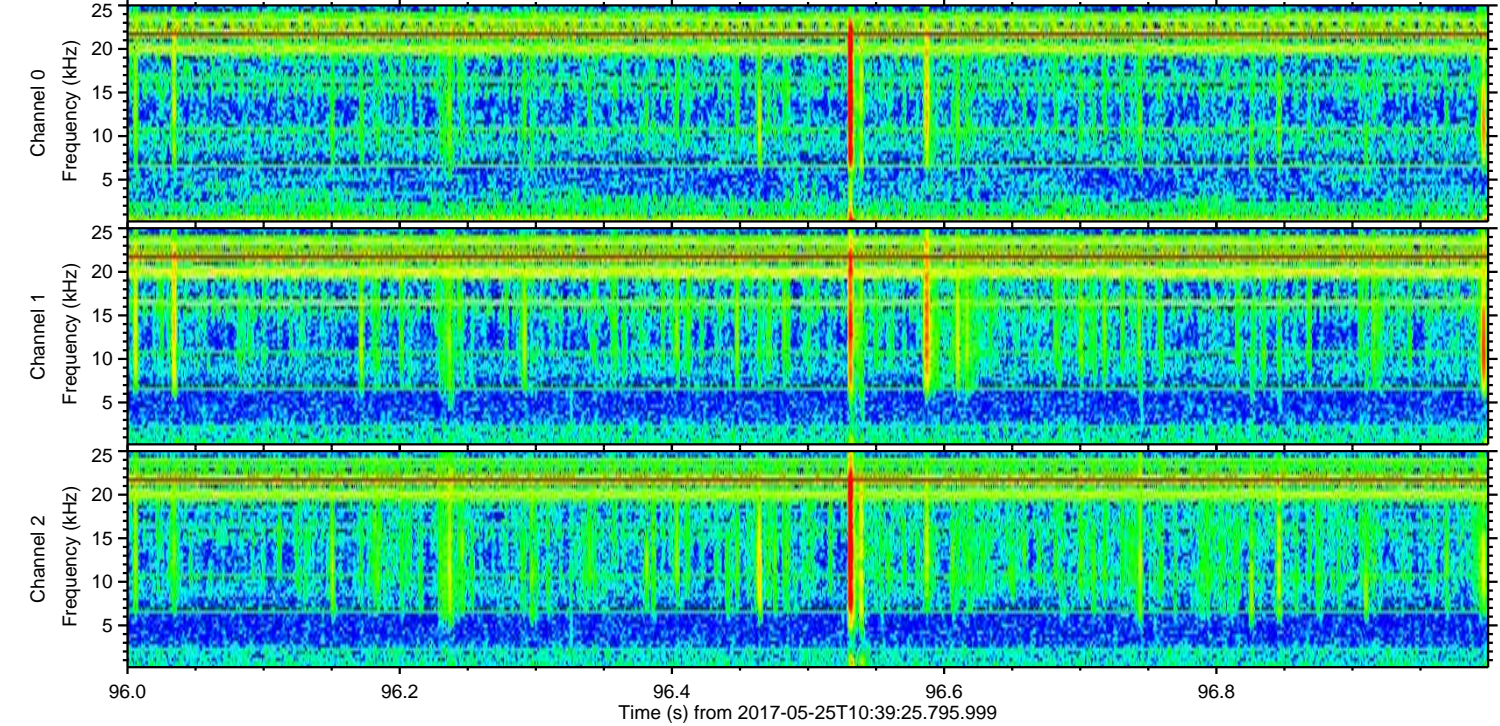
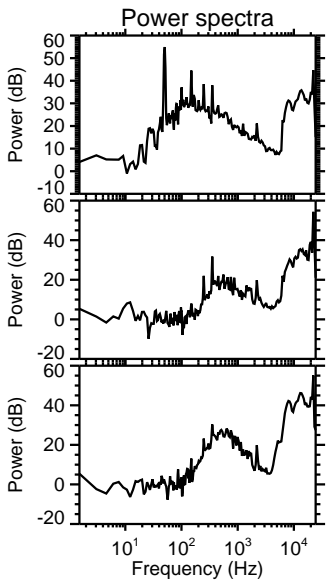
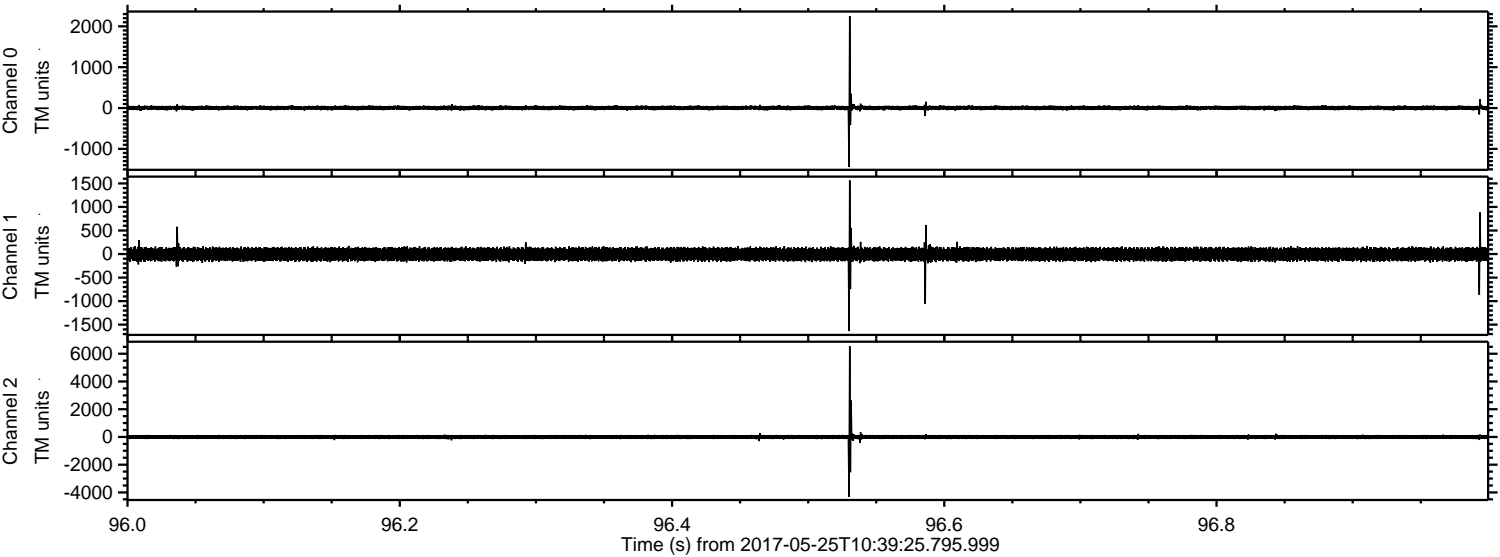

ELMAVAN 3D WAVEFORMS (Measured data sampled at 50 kHz) 51000 packets of 144 samples from 2017-05-25T10:39:25.795.999. Part 122/147

Processed Thu May 25 12:47:34 2017 by ELM ver.2012-10-06 from 001__elm20170525_103924__dat00.bin

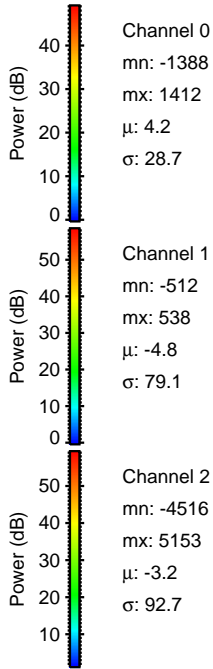
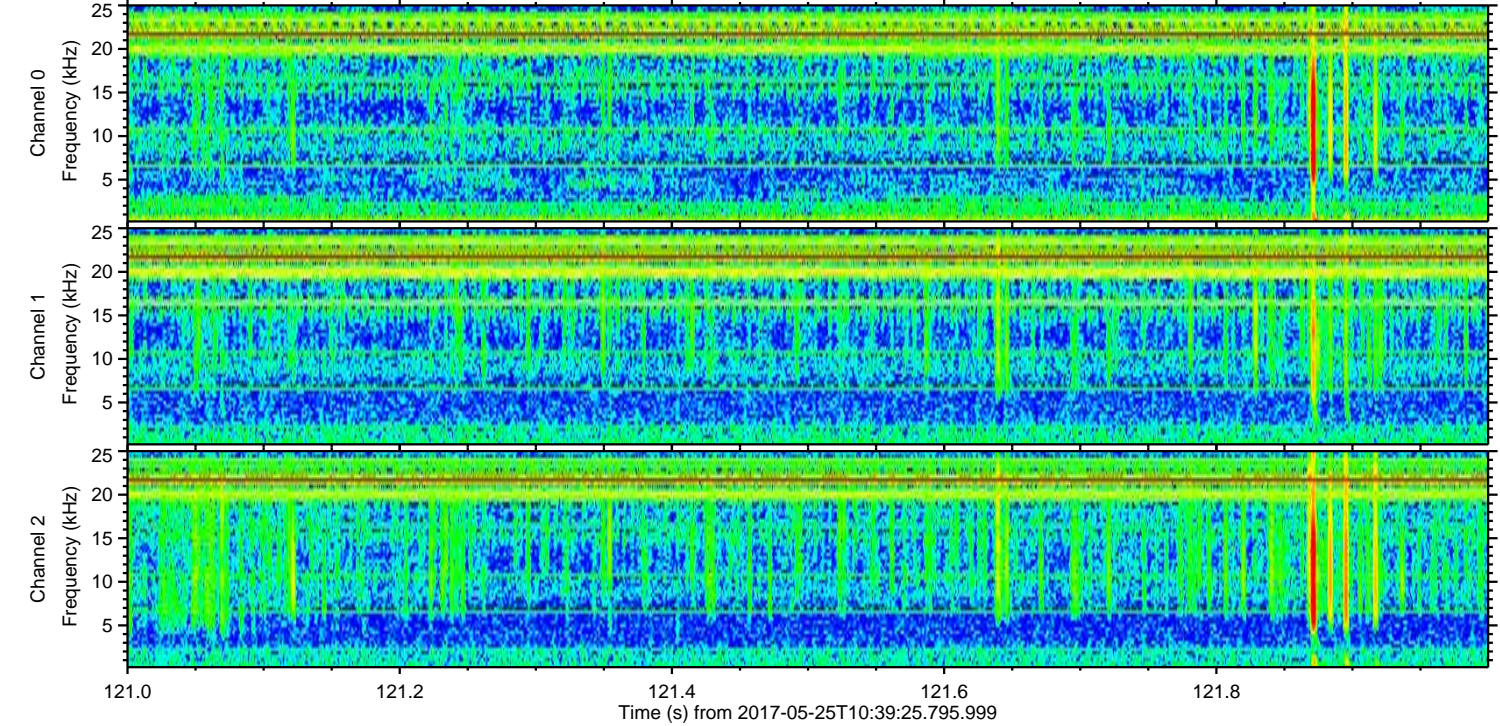
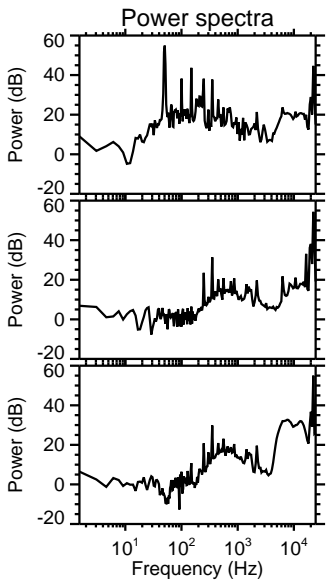
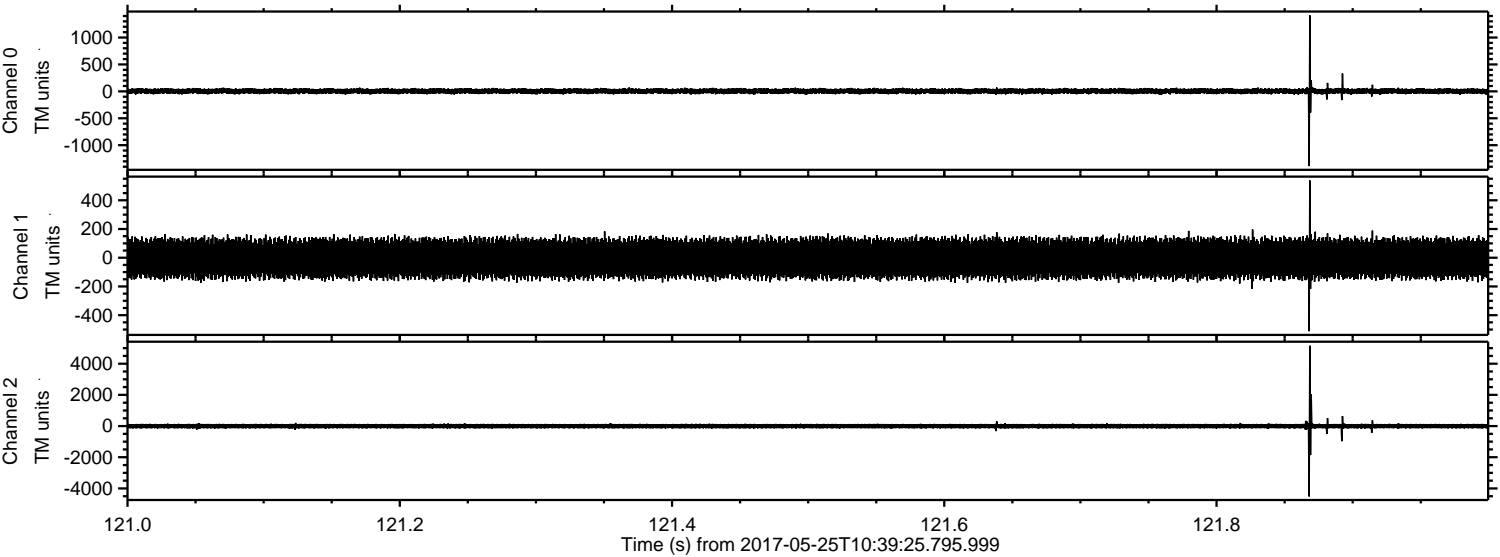

ELMAVAN 3D WAVEFORMS (Measured data sampled at 50 kHz) 51000 packets of 144 samples from 2017-05-25T10:39:25.795.999. Part 126/147

Processed Thu May 25 12:47:34 2017 by ELM ver.2012-10-06 from 001__elm20170525_103924__dat00.bin

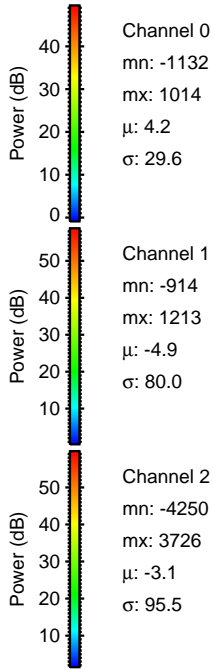
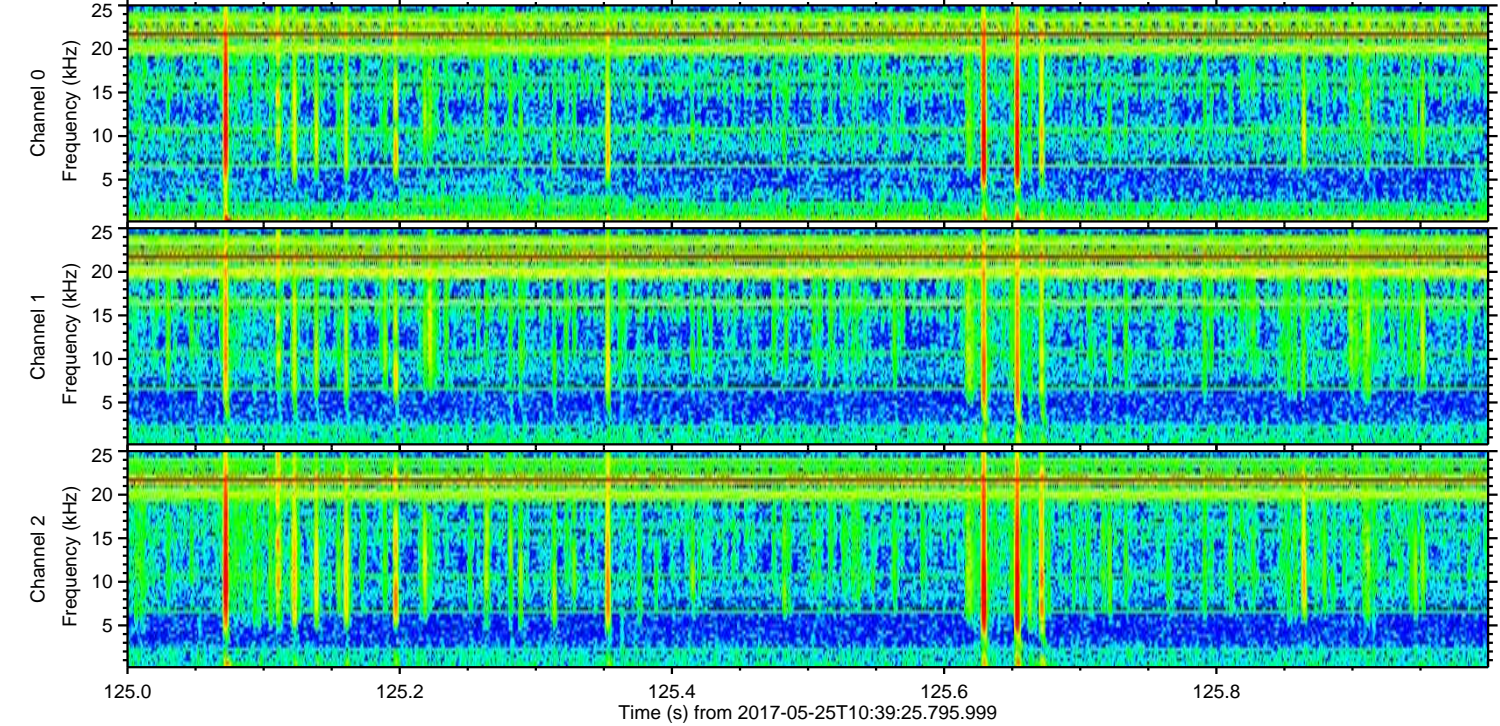
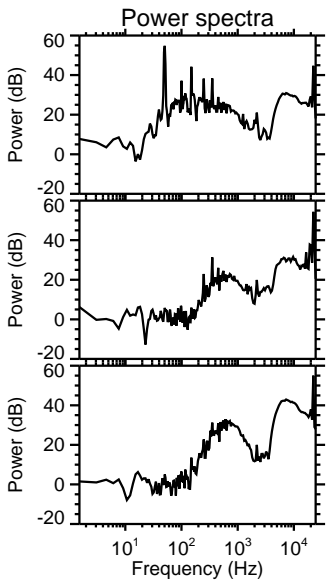
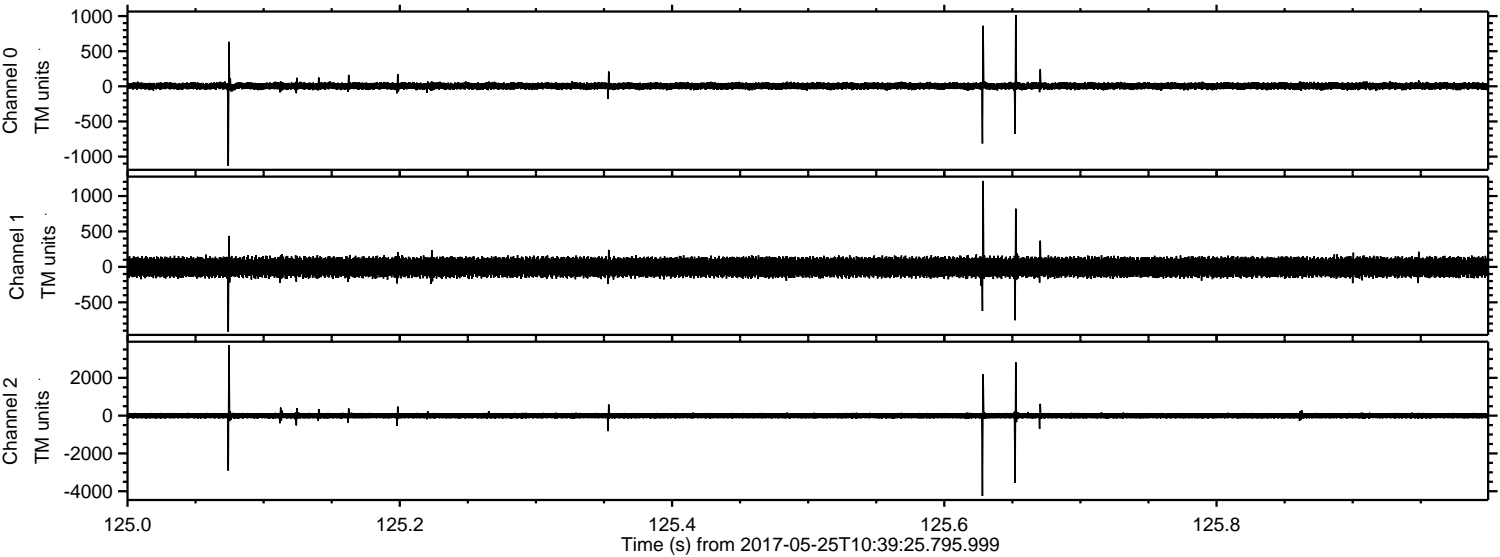

ELMAVAN 3D WAVEFORMS (Measured data sampled at 50 kHz) 51000 packets of 144 samples from 2017-05-25T10:39:25.795.999. Part 125/147

Processed Thu May 25 12:47:35 2017 by ELM ver.2012-10-06 from 001__elm20170525_103924__dat00.bin

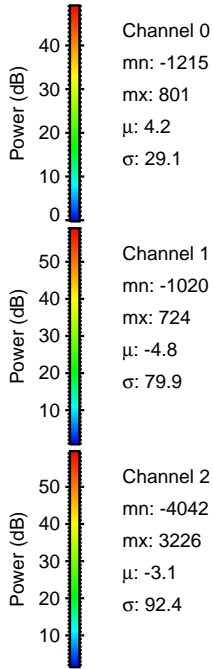
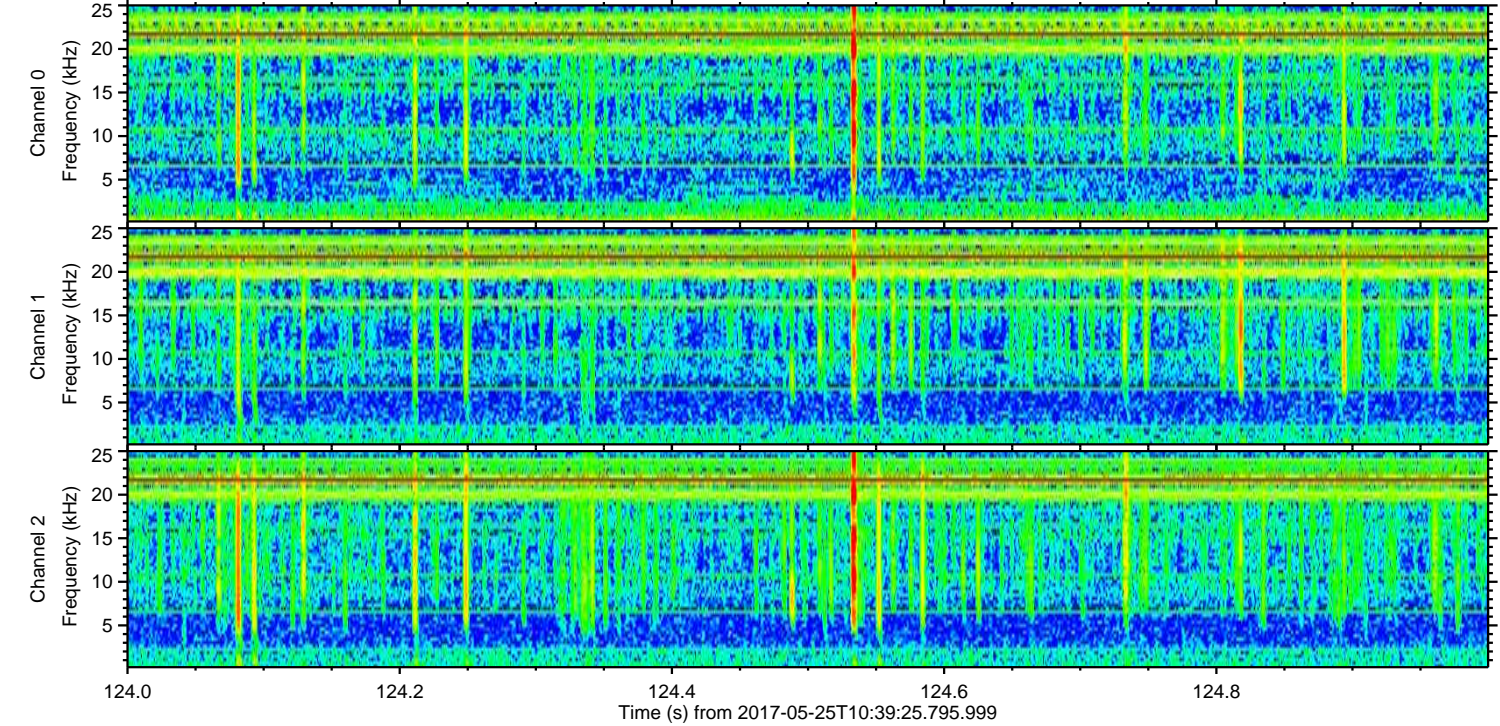
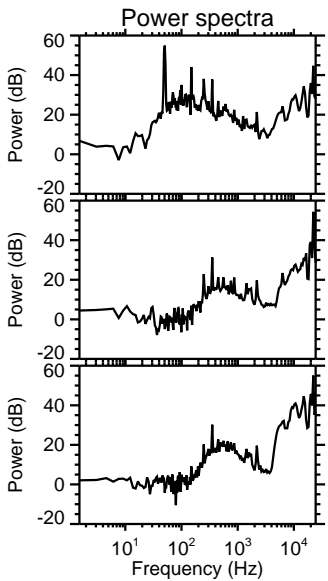
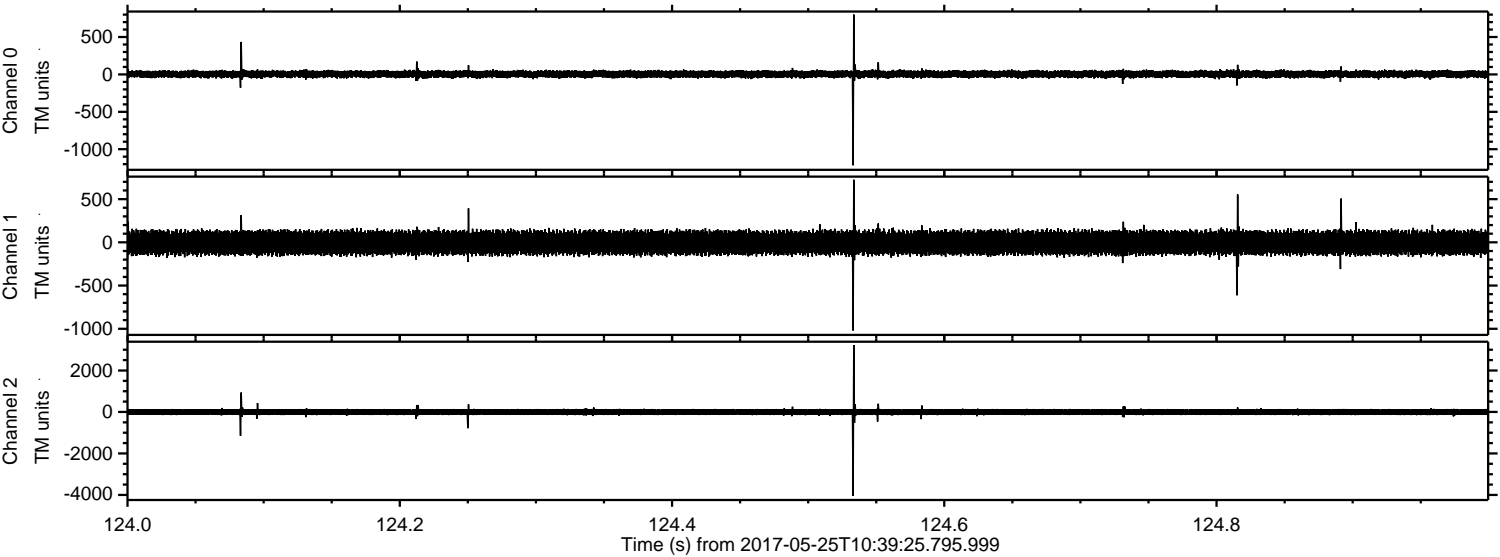

Processed Thu May 25 12:47:36 2017 by ELM ver.2012-10-06 from 001__elm20170525_103924__dat00.bin

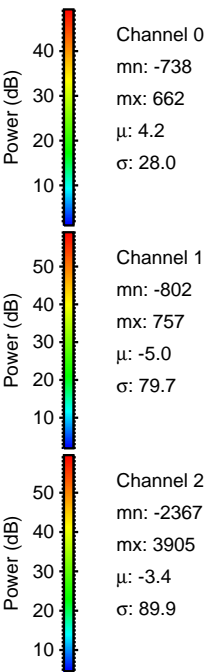
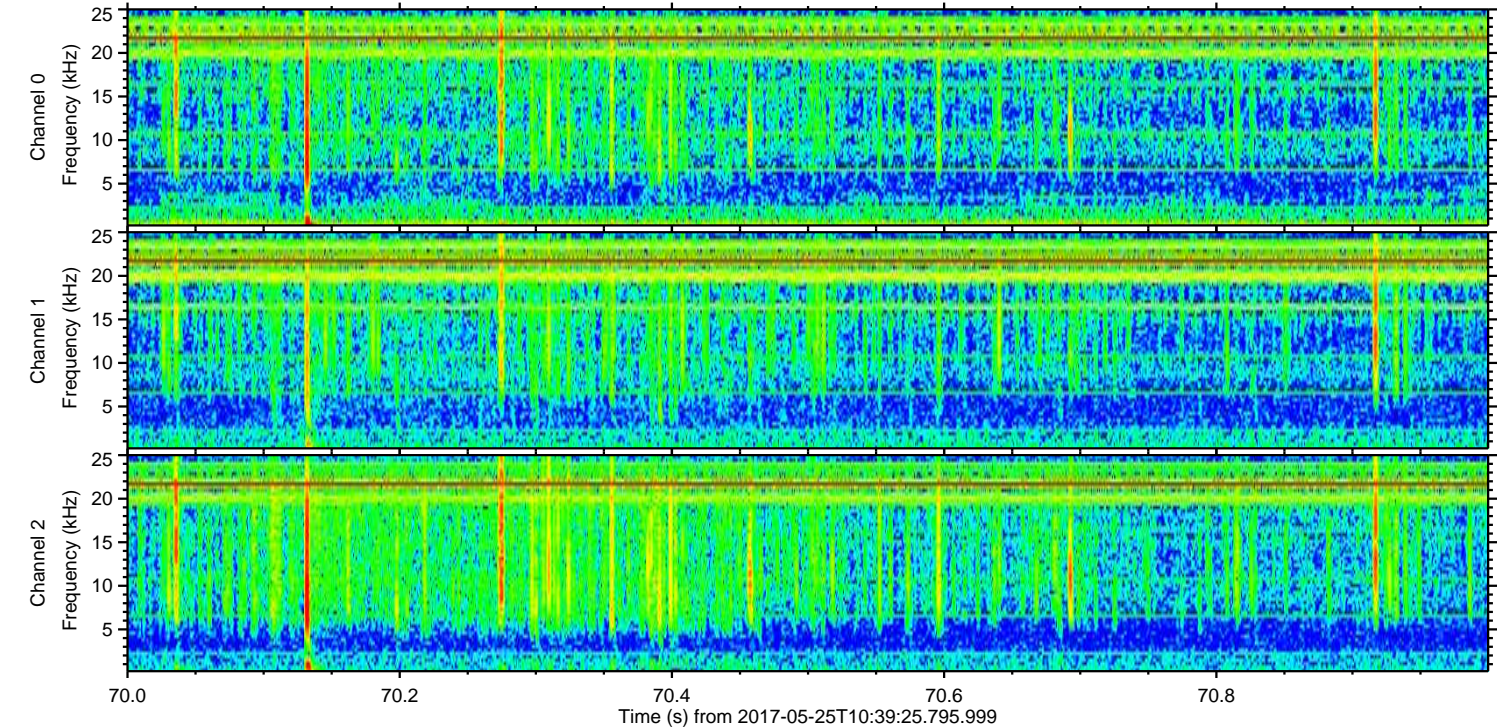
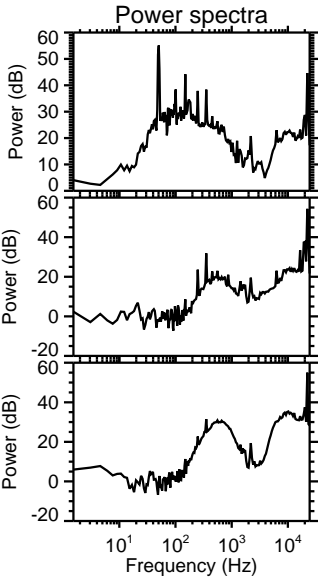
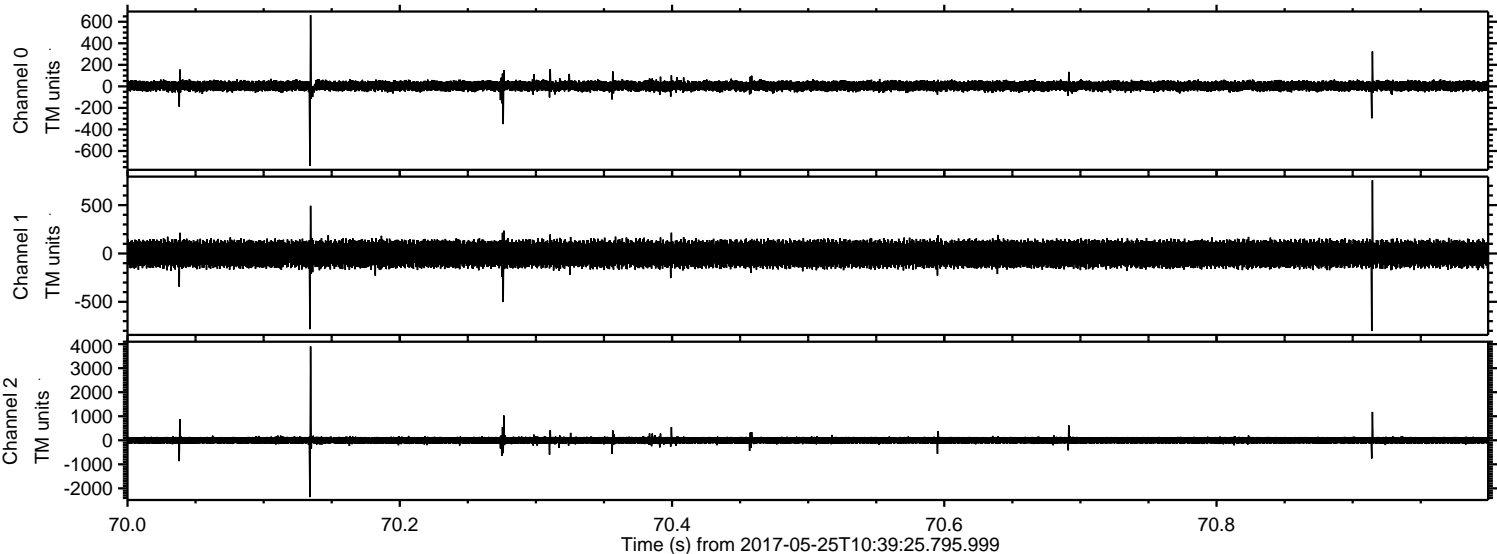

Processed Thu May 25 12:47:36 2017 by ELM ver.2012-10-06 from 001__elm20170525_103924__dat00.bin

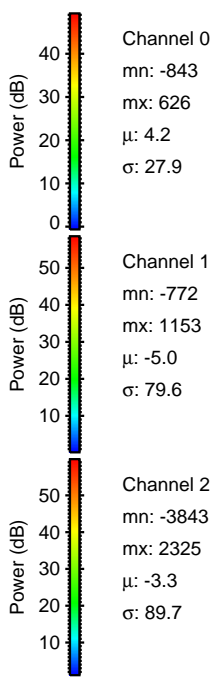
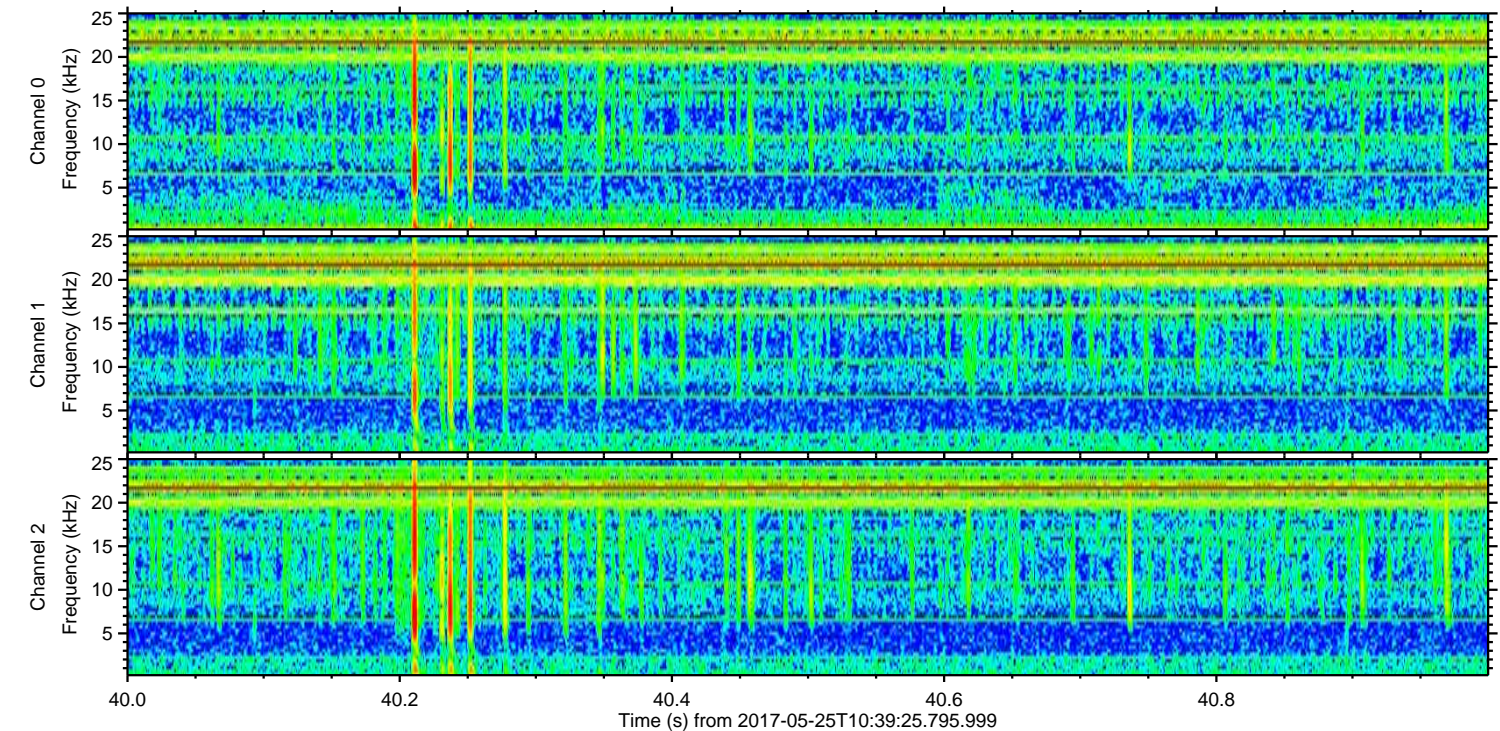
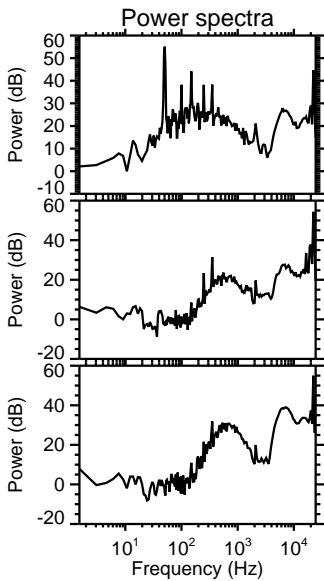
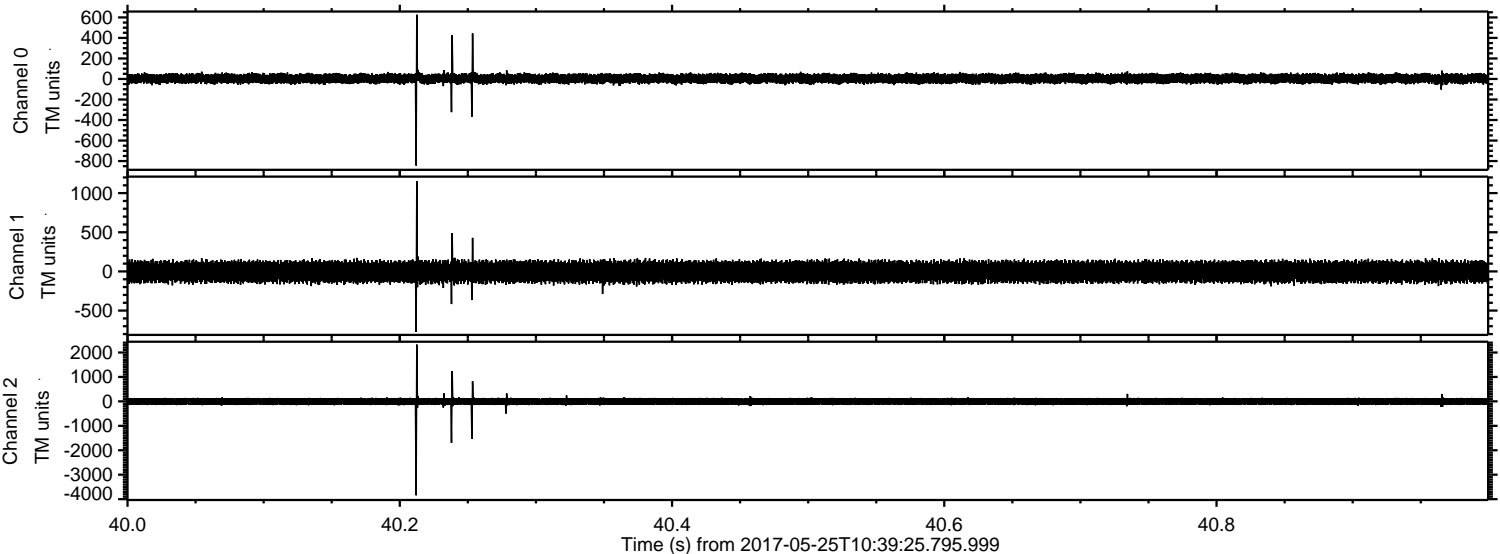

Processed Thu May 25 12:47:37 2017 by ELM ver.2012-10-06 from 001__elm20170525_103924__dat00.bin

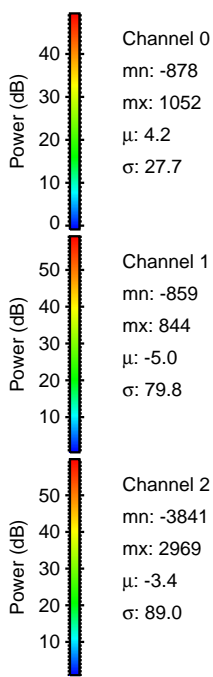
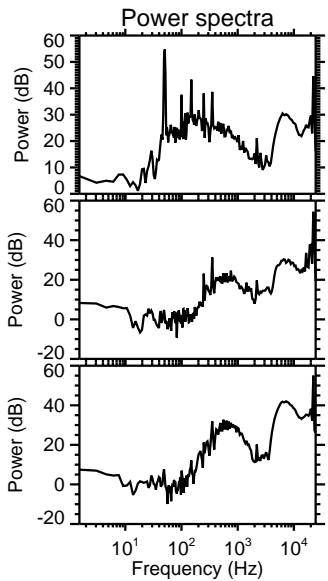
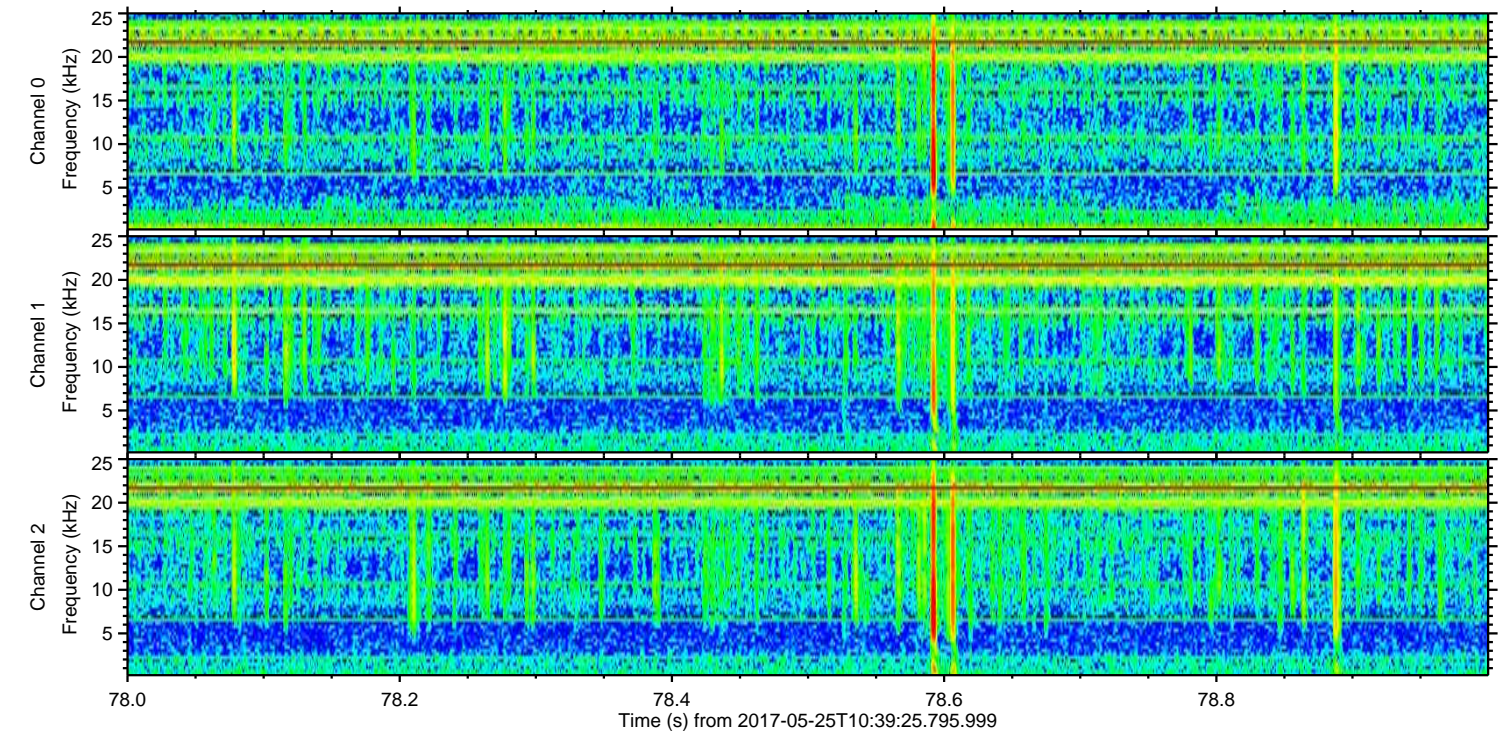
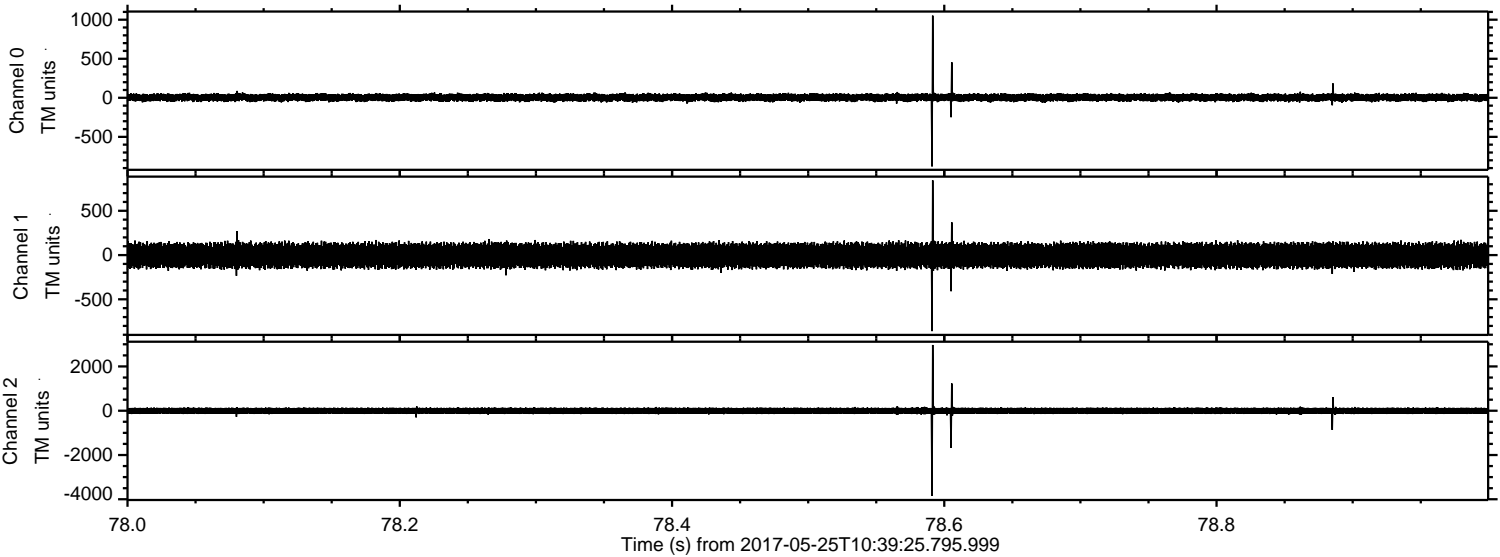

Channel 0
mn: -878
mx: 1052
 μ : 4.2
 σ : 27.7

Channel 1
mn: -859
mx: 844
 μ : -5.0
 σ : 79.8

Channel 2
mn: -3841
mx: 2969
 μ : -3.4
 σ : 89.0

Processed Thu May 25 12:47:38 2017 by ELM ver.2012-10-06 from 001__elm20170525_103924__dat00.bin

