

ELMAVAN 3D WAVEFORMS (Measured data sampled at 50 kHz) 51000 packets of 144 samples from 2017-05-25T00:04:00.257.000.

Processed Thu May 25 02:11:19 2017 by ELM ver.2012-10-06 from 001__elm20170525_000359__dat00.bin

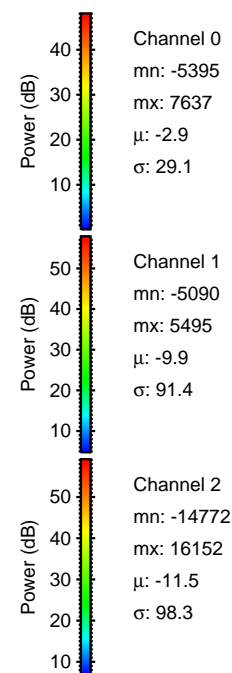

Processed Thu May 25 02:11:26 2017 by ELM ver.2012-10-06 from 001__elm20170525_000359__dat00.bin

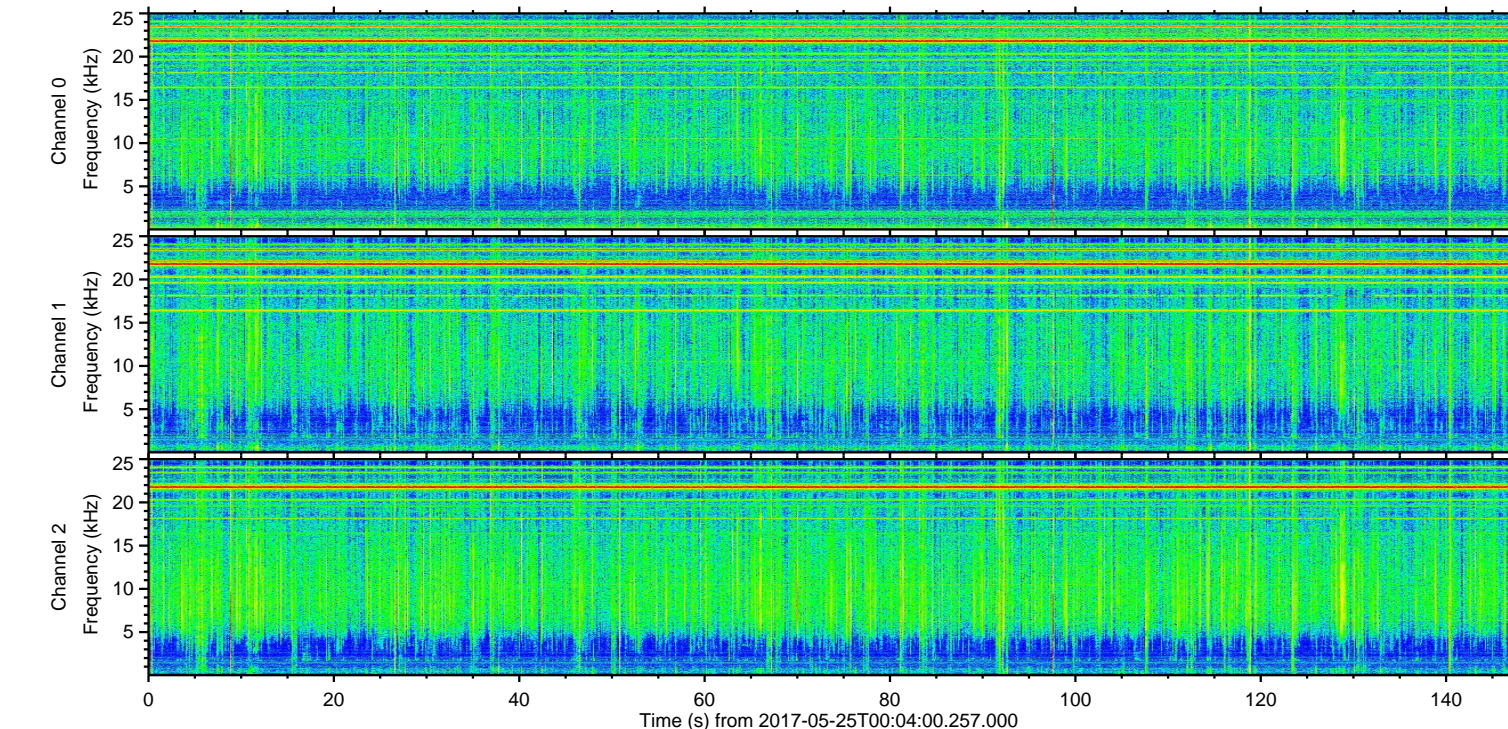
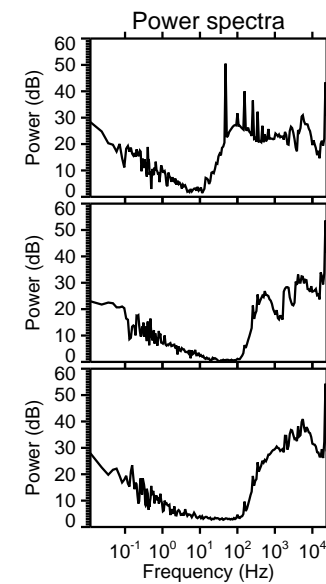
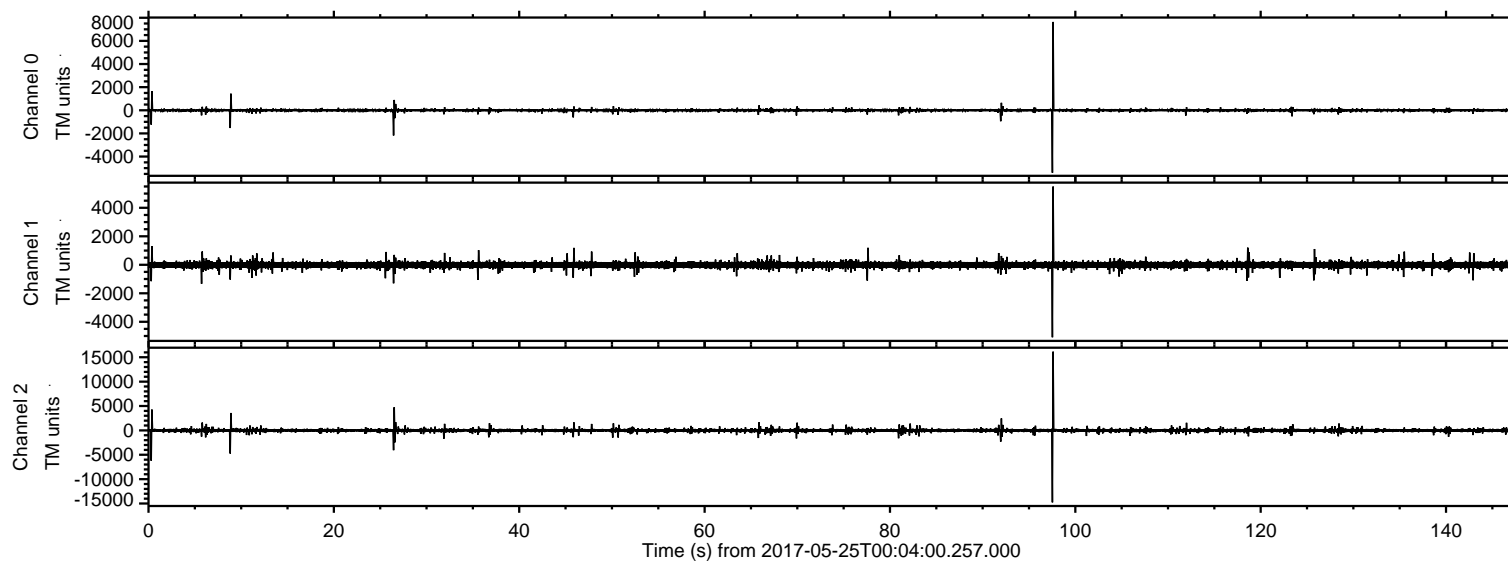
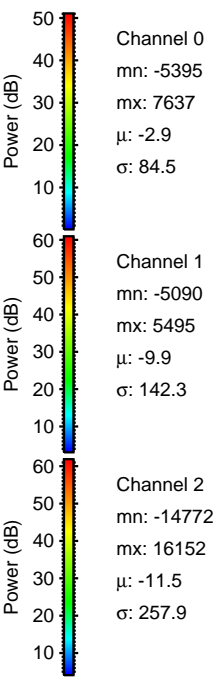
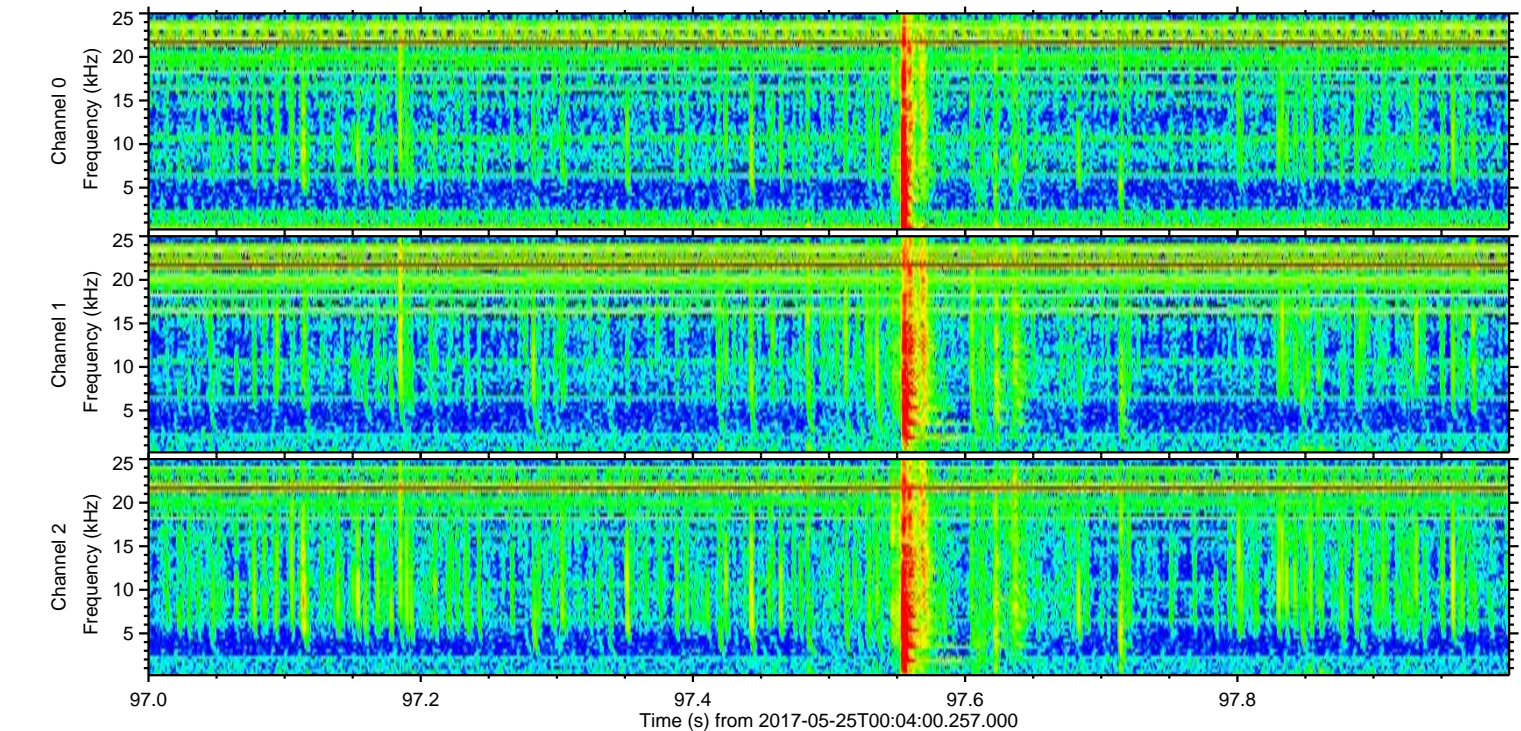
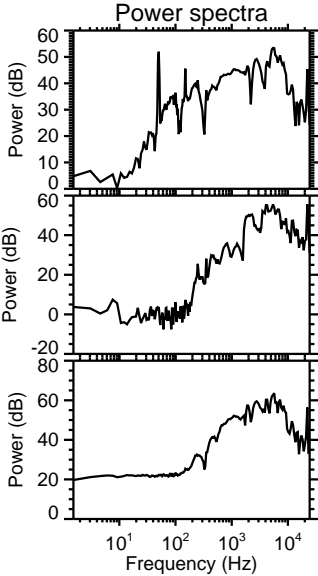
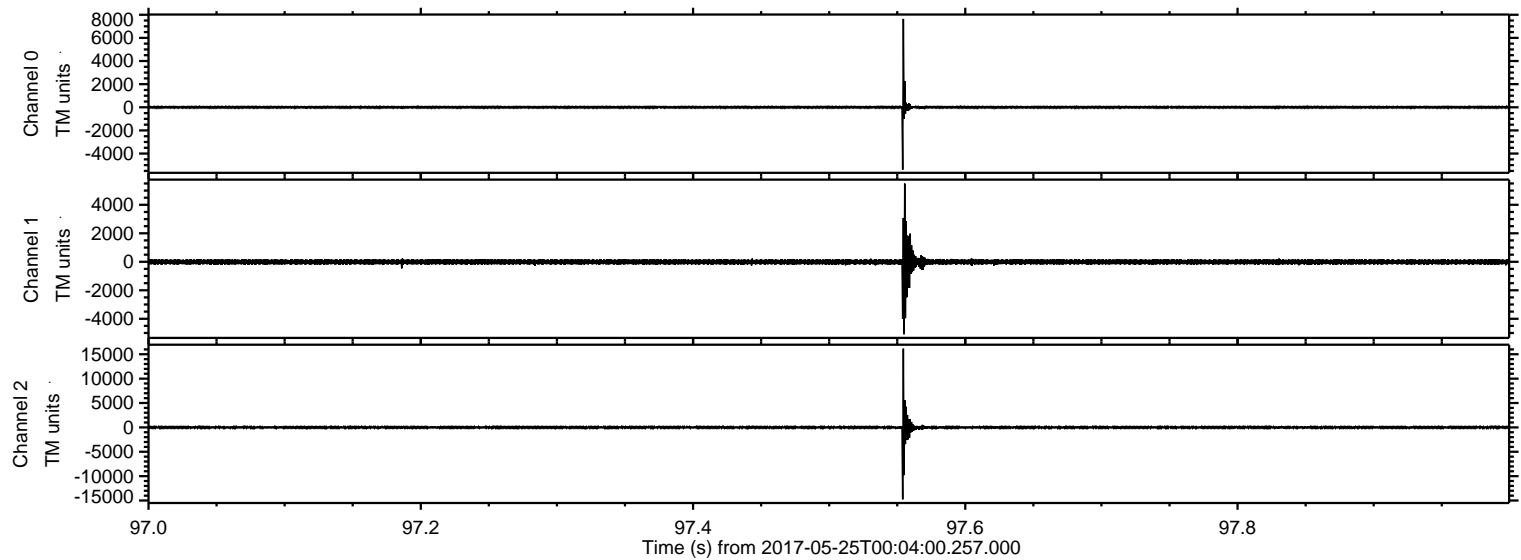

ELMAVAN 3D WAVEFORMS (Measured data sampled at 50 kHz) 51000 packets of 144 samples from 2017-05-25T00:04:00.257.000. Part 1/147

Processed Thu May 25 02:11:26 2017 by ELM ver.2012-10-06 from 001__elm20170525_000359__dat00.bin

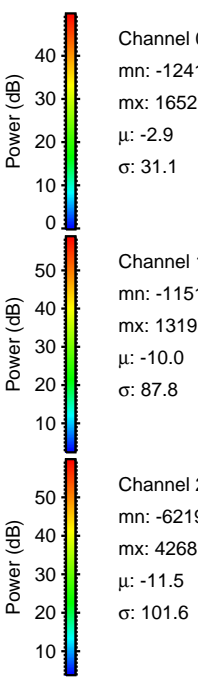
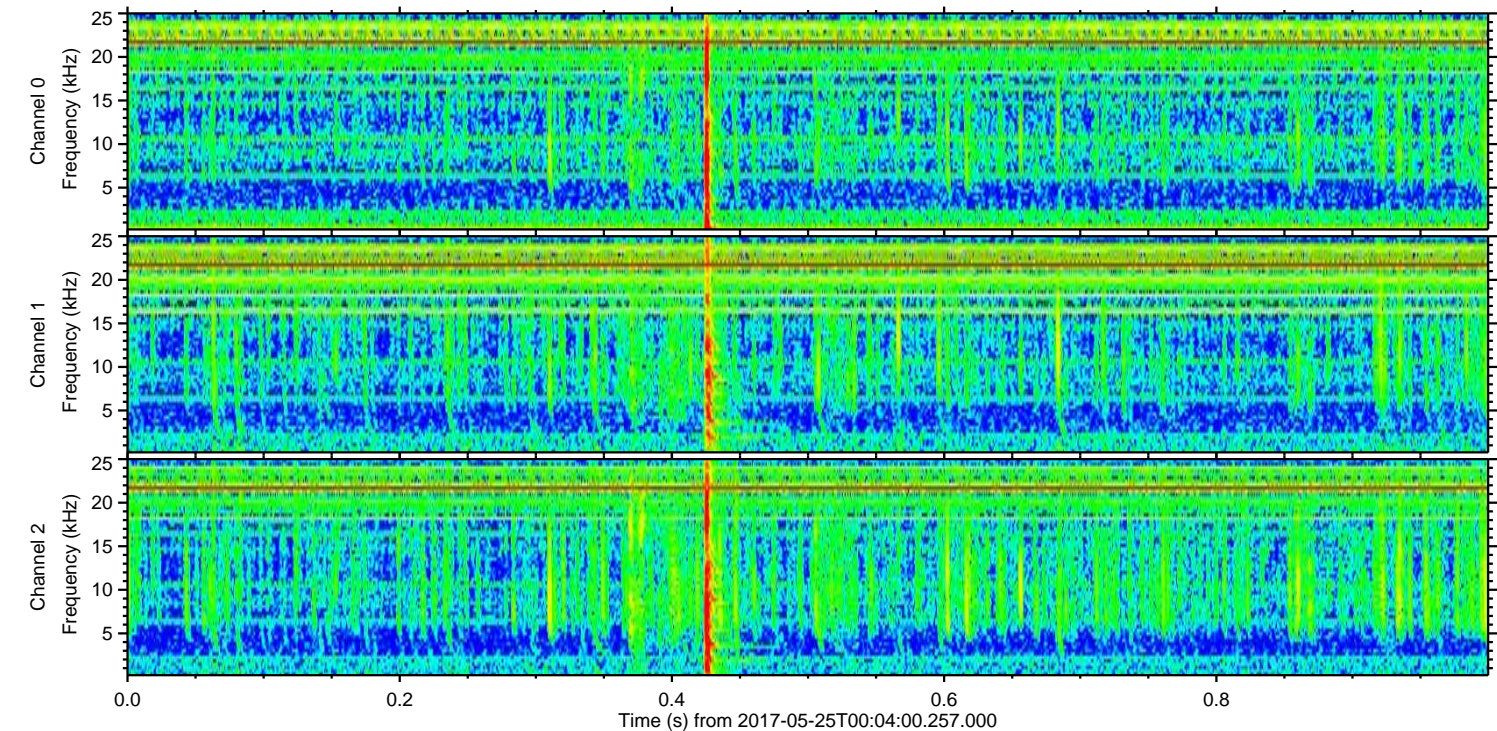
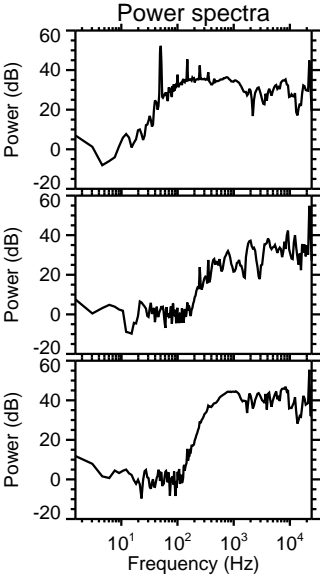
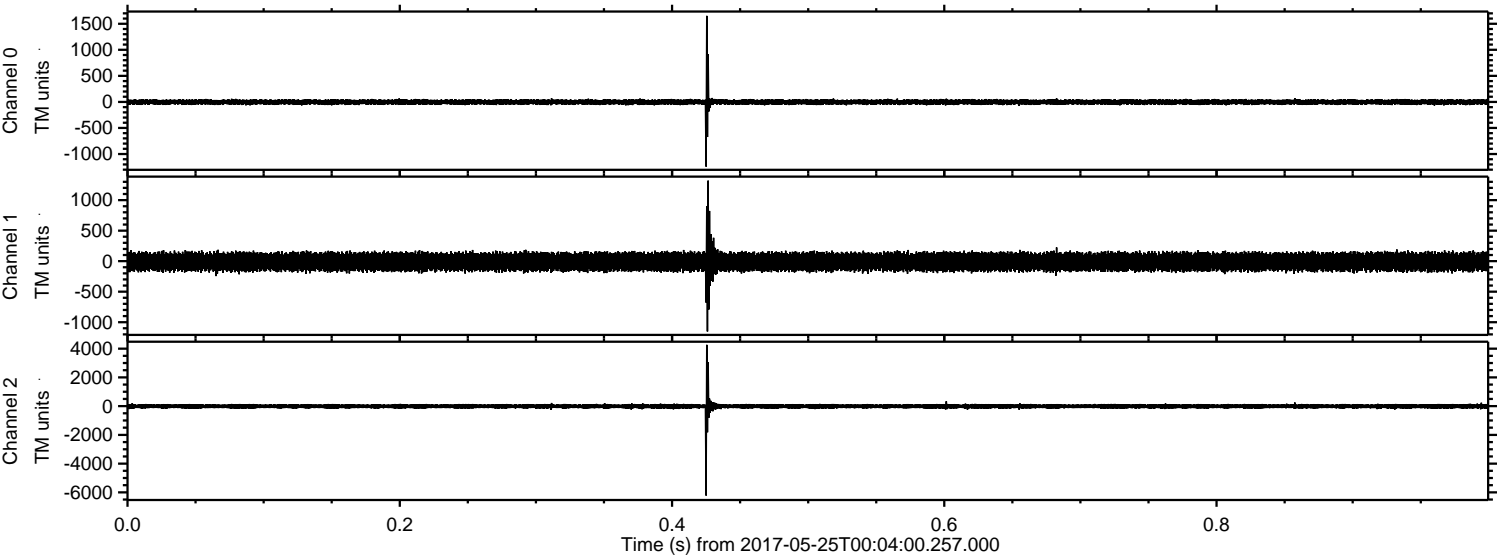

ELMAVAN 3D WAVEFORMS (Measured data sampled at 50 kHz) 51000 packets of 144 samples from 2017-05-25T00:04:00.257.000. Part 27/147

Processed Thu May 25 02:11:27 2017 by ELM ver.2012-10-06 from 001__elm20170525_000359__dat00.bin

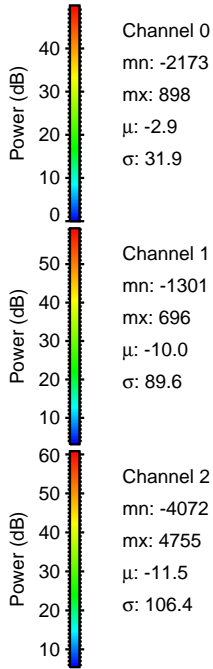
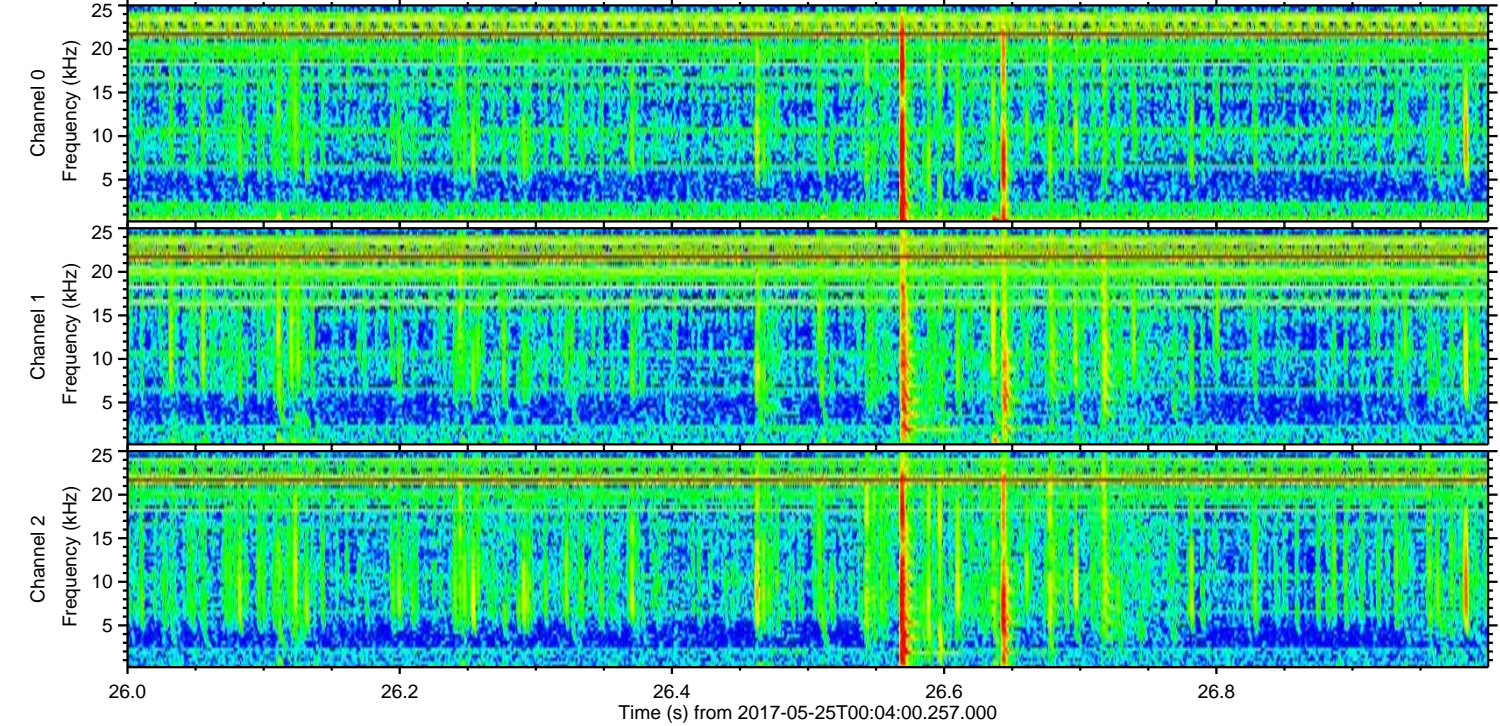
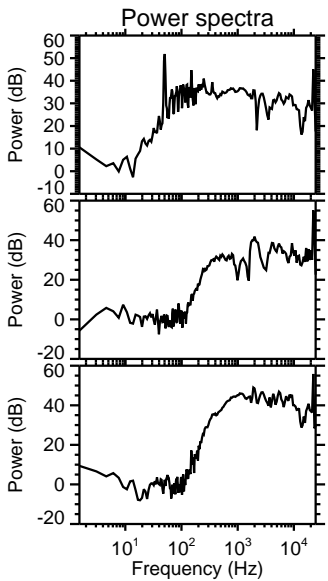
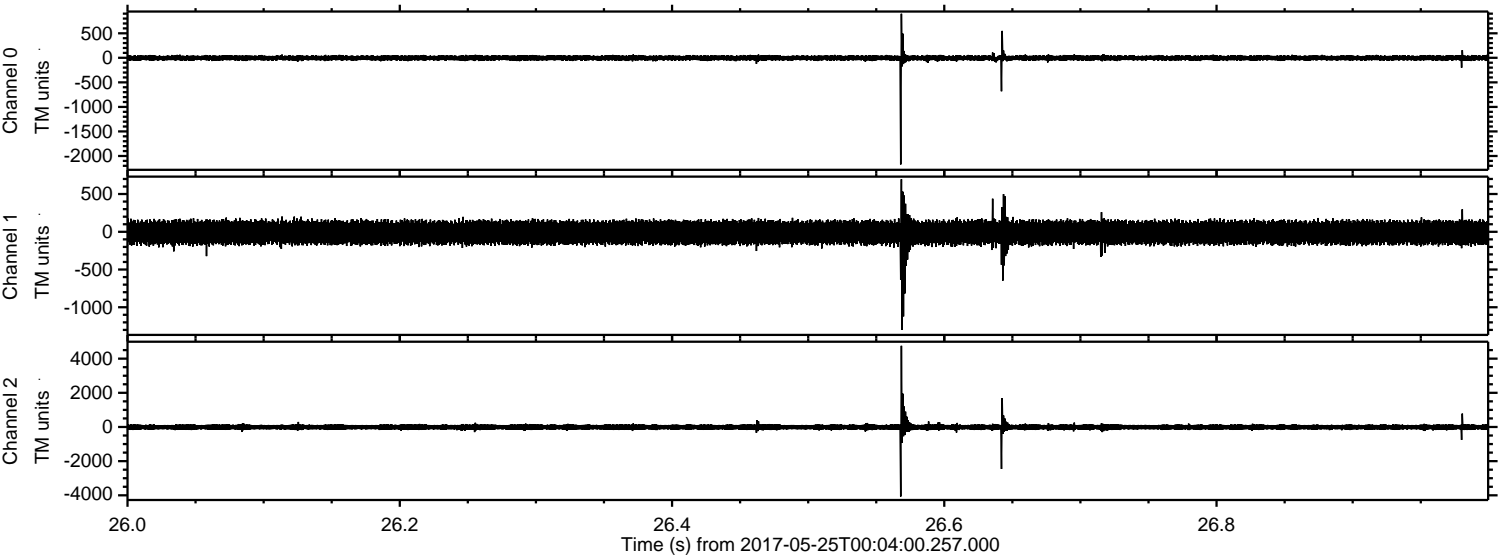

Processed Thu May 25 02:11:28 2017 by ELM ver.2012-10-06 from 001__elm20170525_000359__dat00.bin

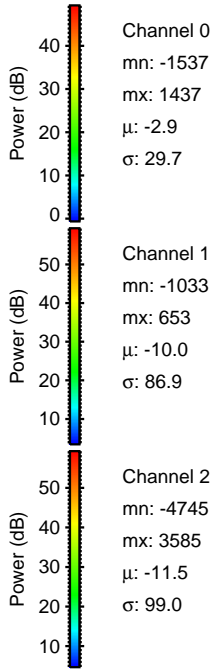
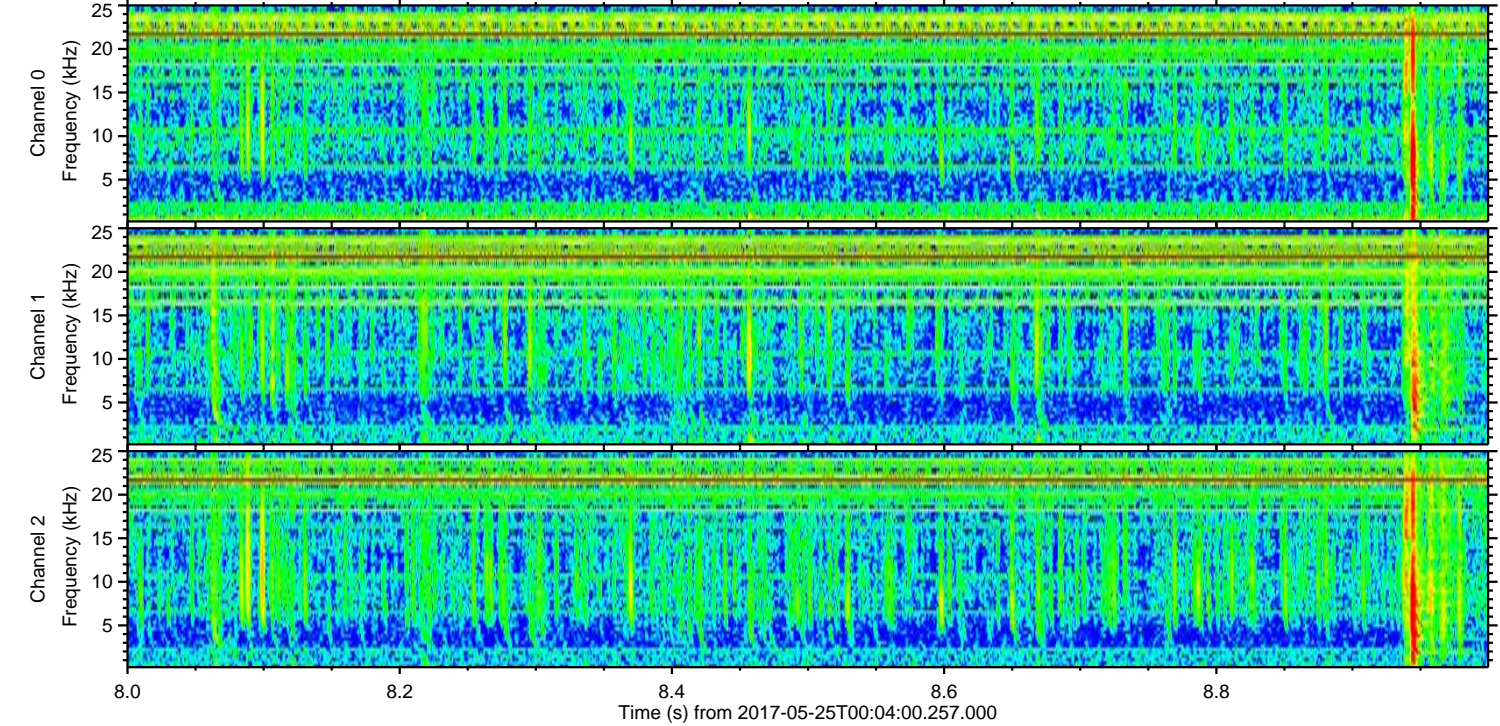
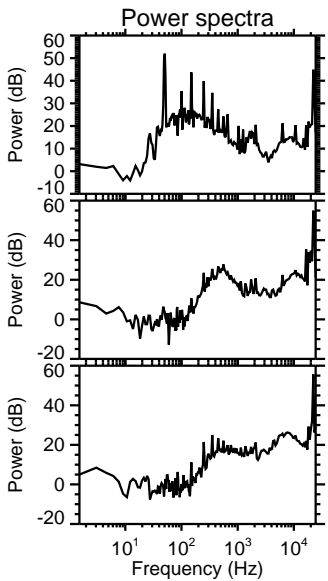
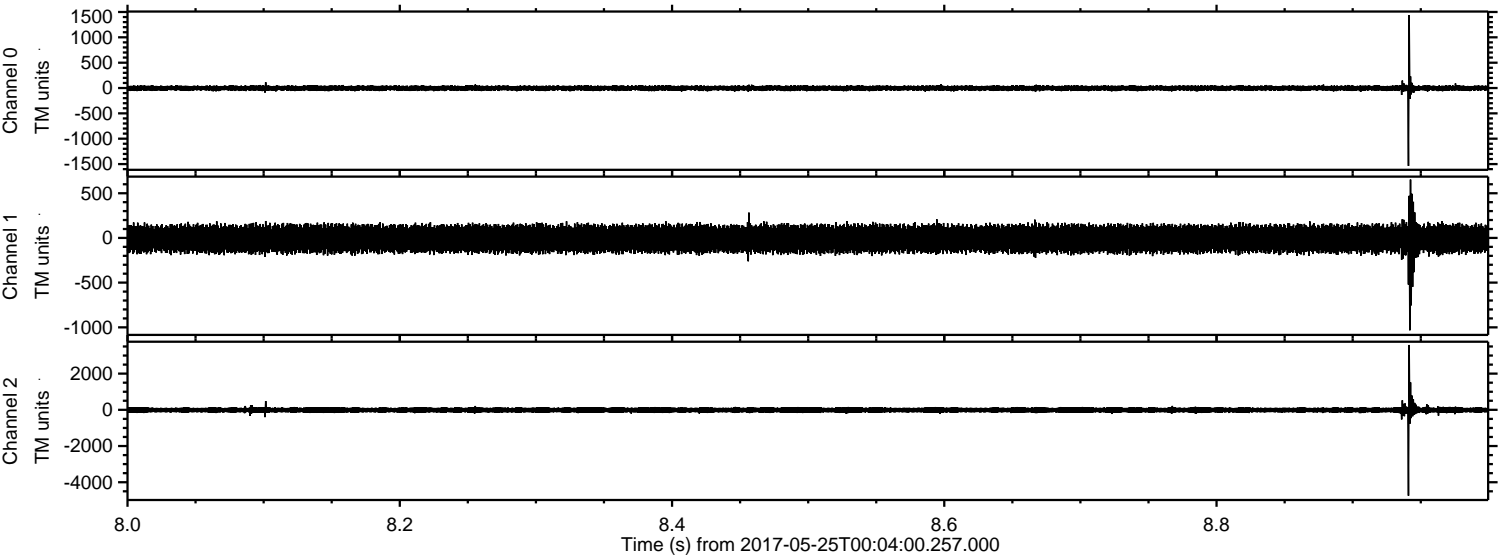

Channel 0
mn: -1537
mx: 1437
 μ : -2.9
 σ : 29.7

Channel 1
mn: -1033
mx: 653
 μ : -10.0
 σ : 86.9

Channel 2
mn: -4745
mx: 3585
 μ : -11.5
 σ : 99.0

Processed Thu May 25 02:11:28 2017 by ELM ver.2012-10-06 from 001__elm20170525_000359__dat00.bin

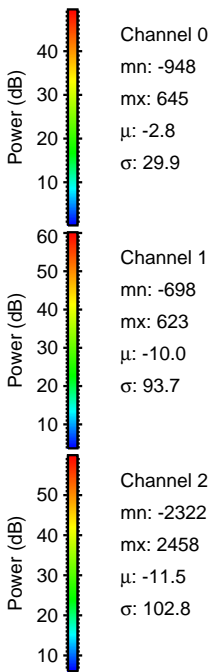
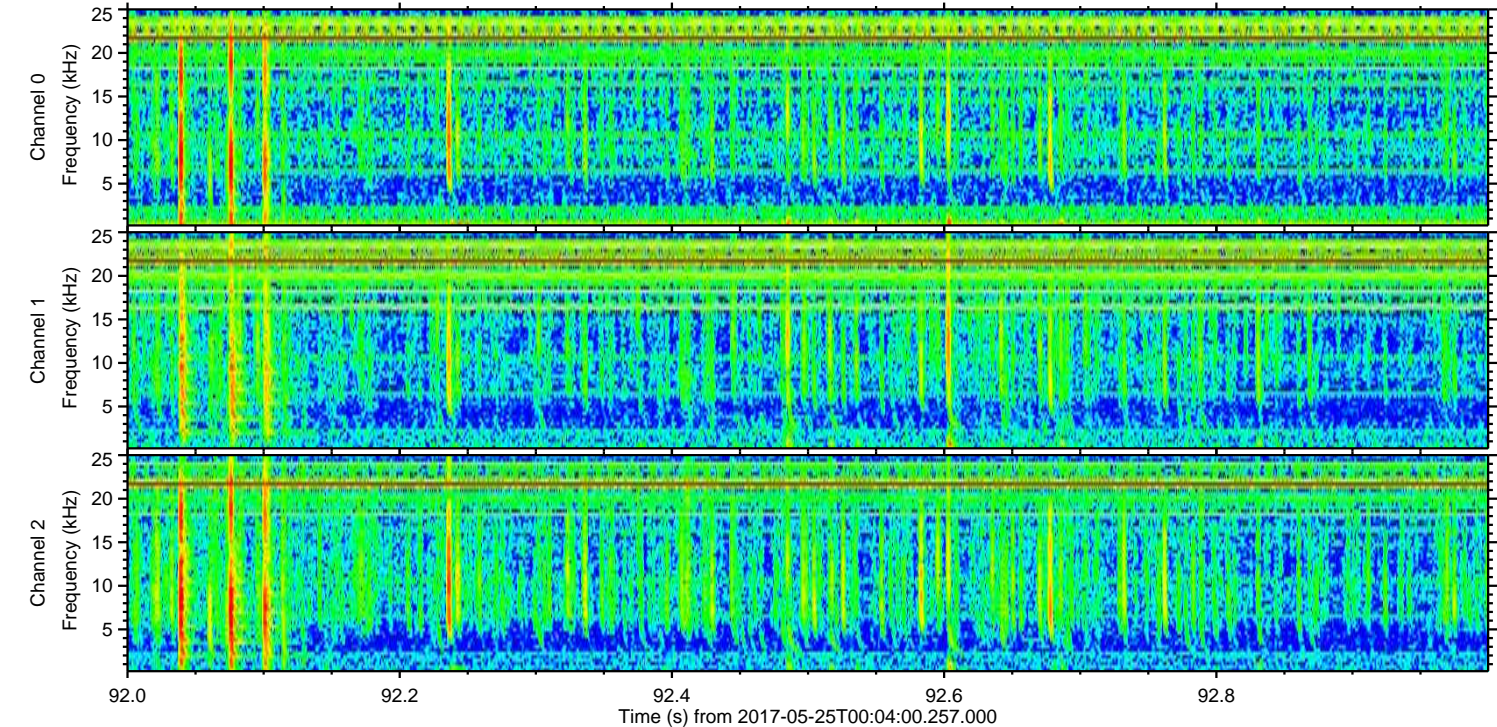
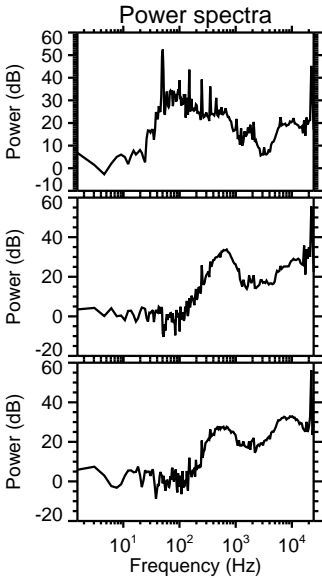
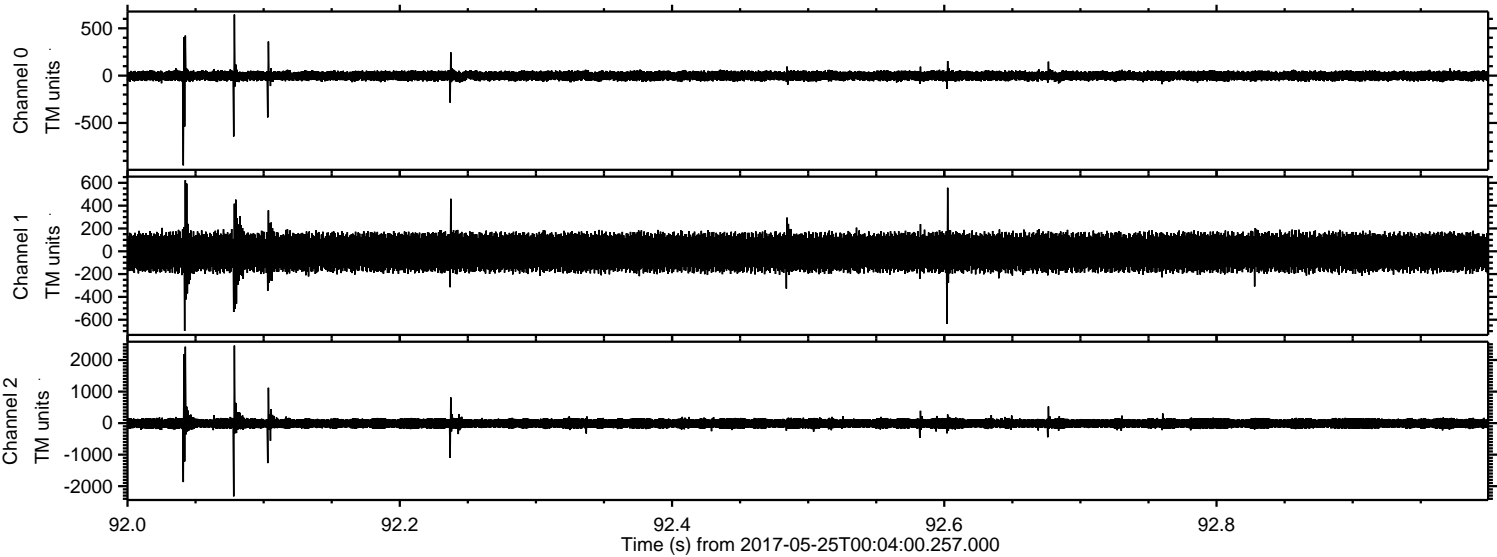

Processed Thu May 25 02:11:29 2017 by ELM ver.2012-10-06 from 001__elm20170525_000359__dat00.bin

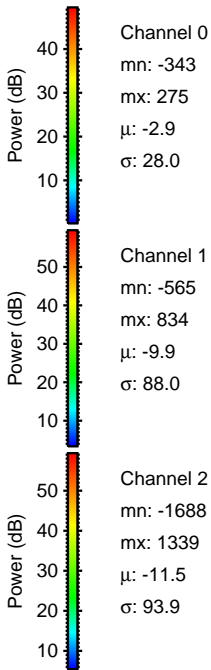
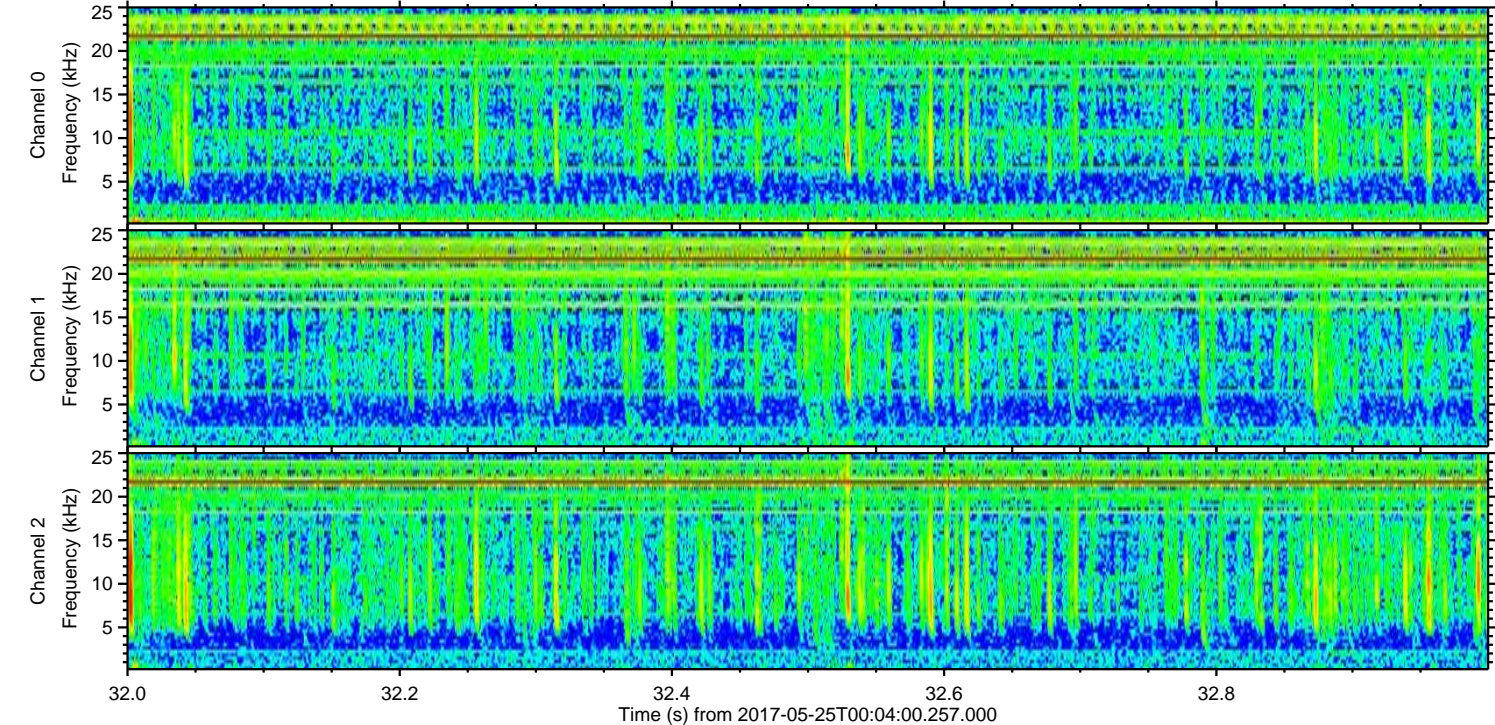
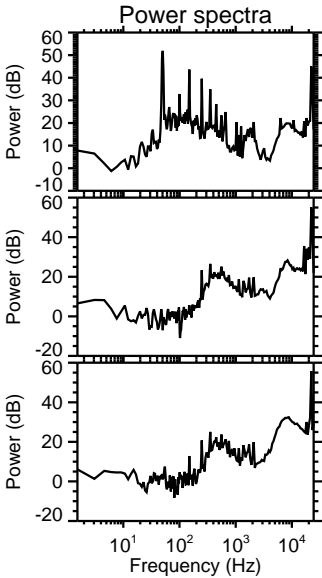
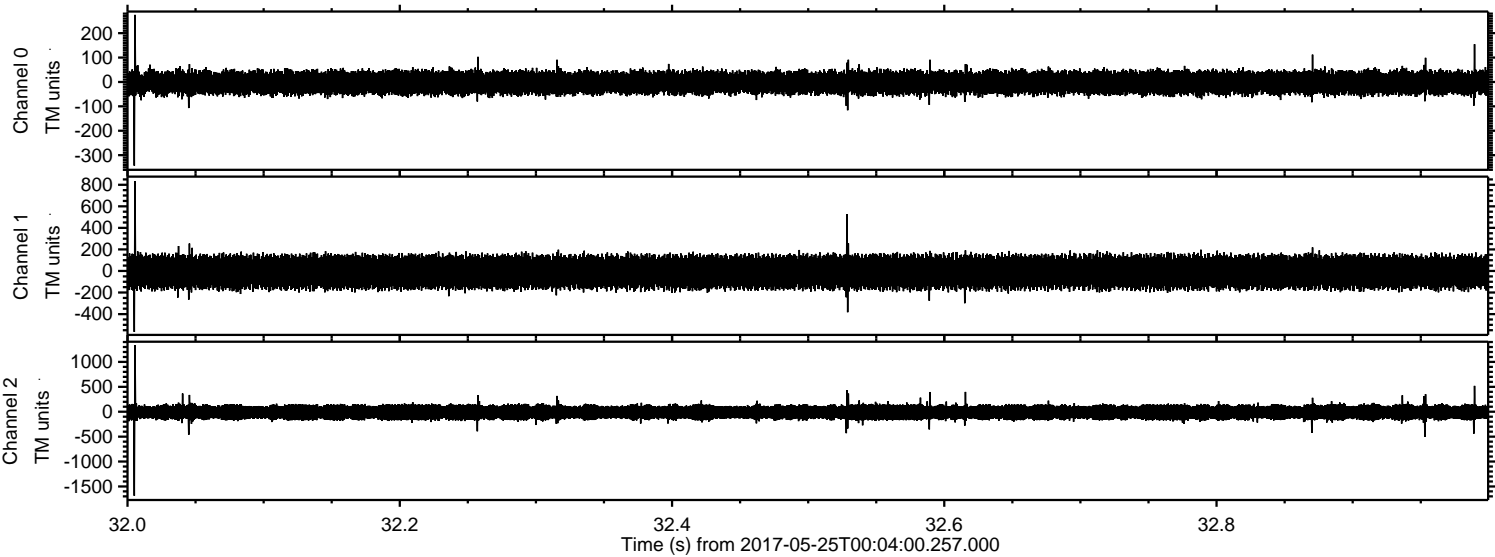

Processed Thu May 25 02:11:30 2017 by ELM ver.2012-10-06 from 001__elm20170525_000359__dat00.bin

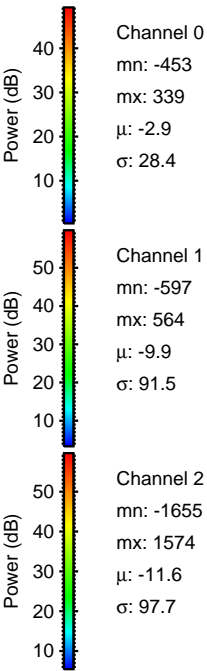
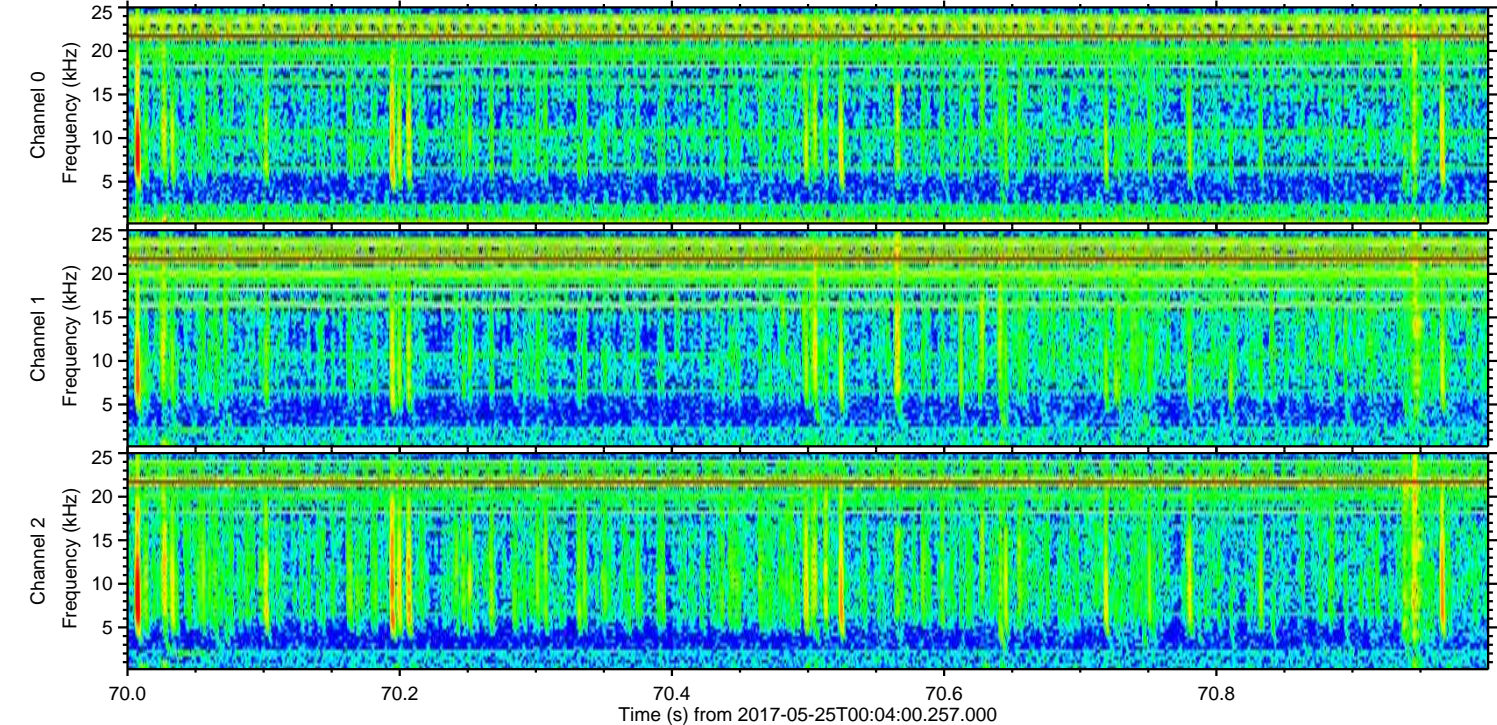
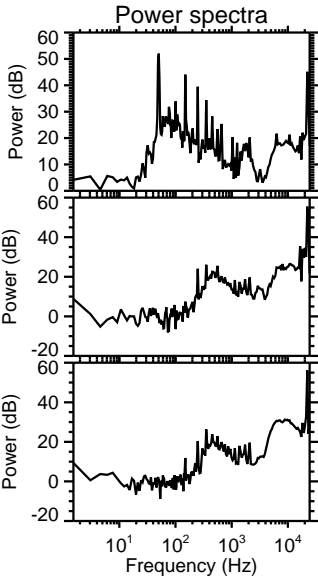
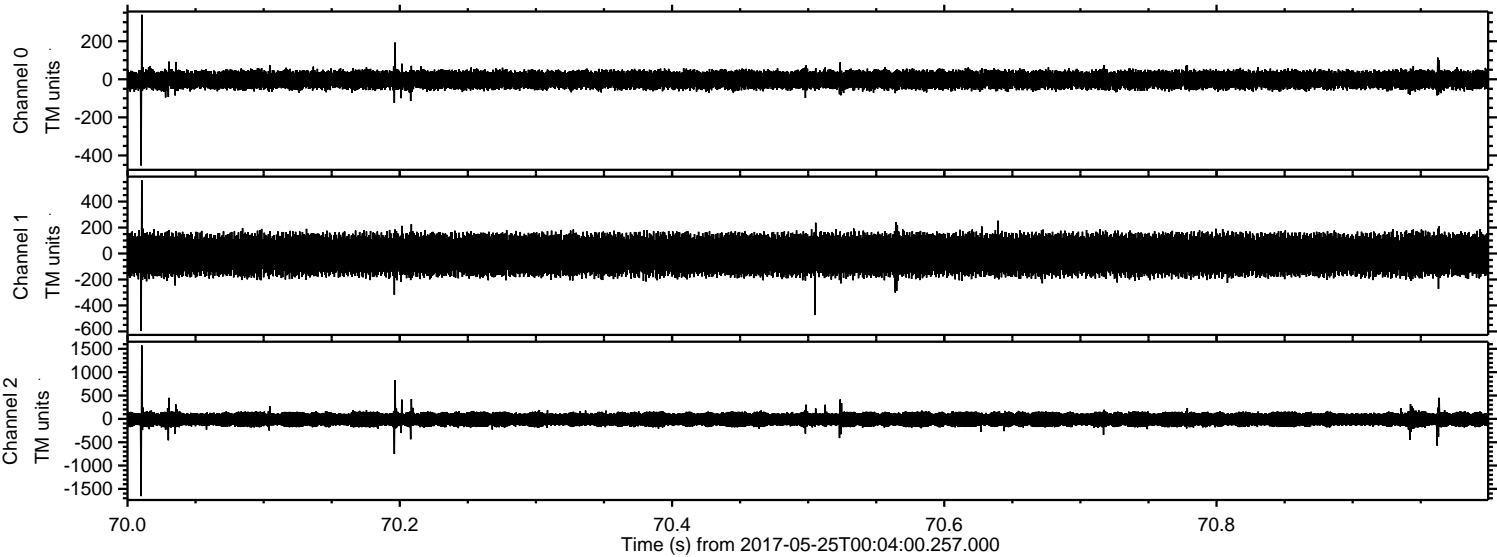

Processed Thu May 25 02:11:30 2017 by ELM ver.2012-10-06 from 001__elm20170525_000359__dat00.bin

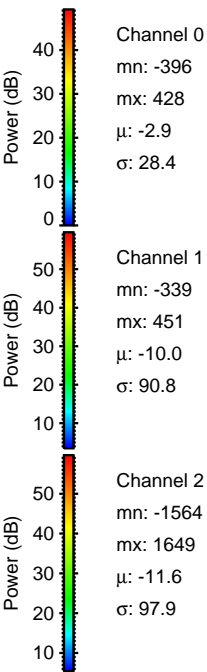
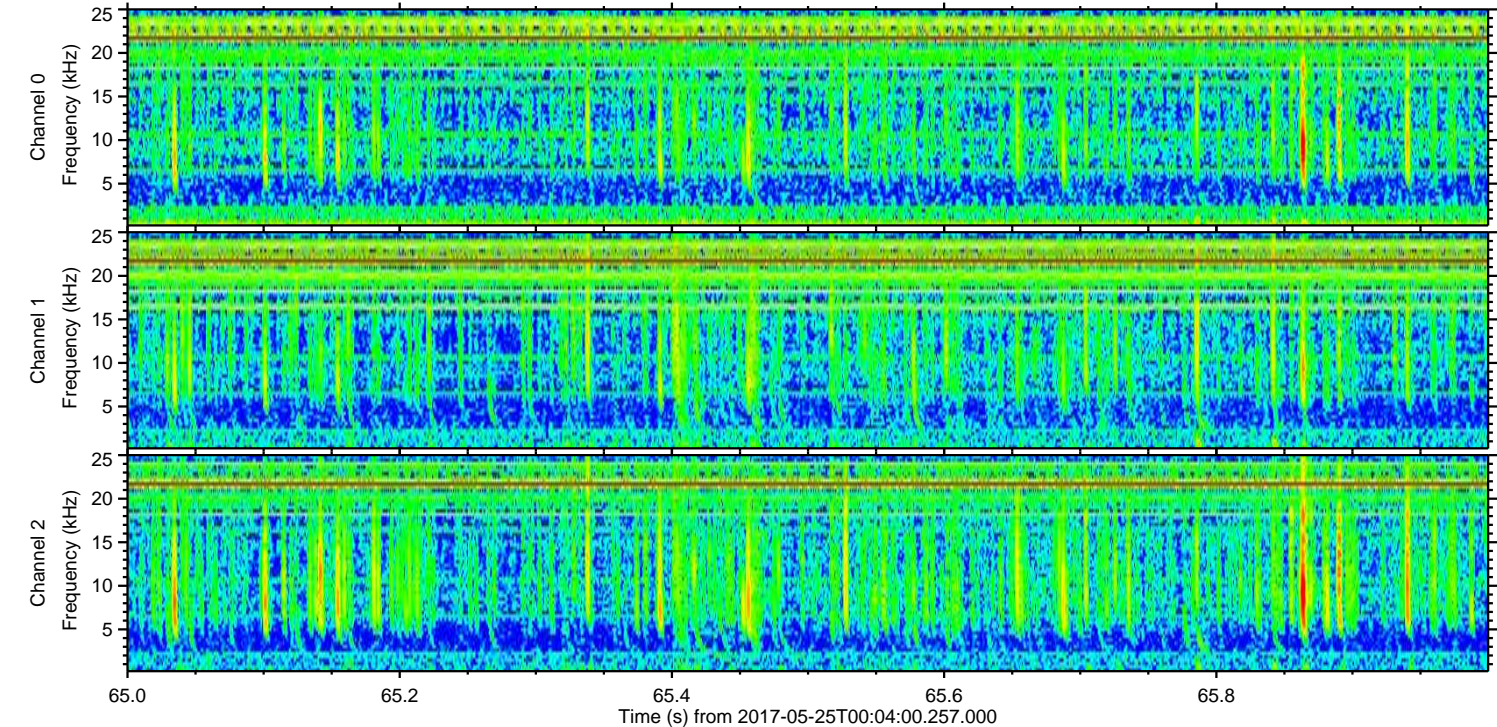
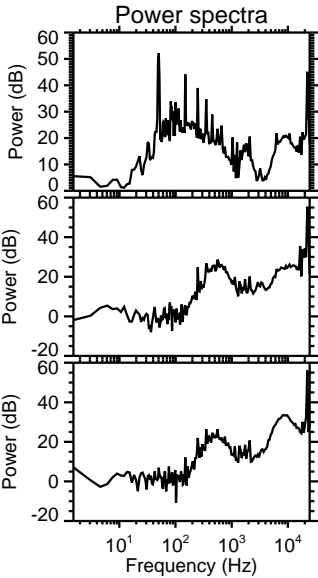
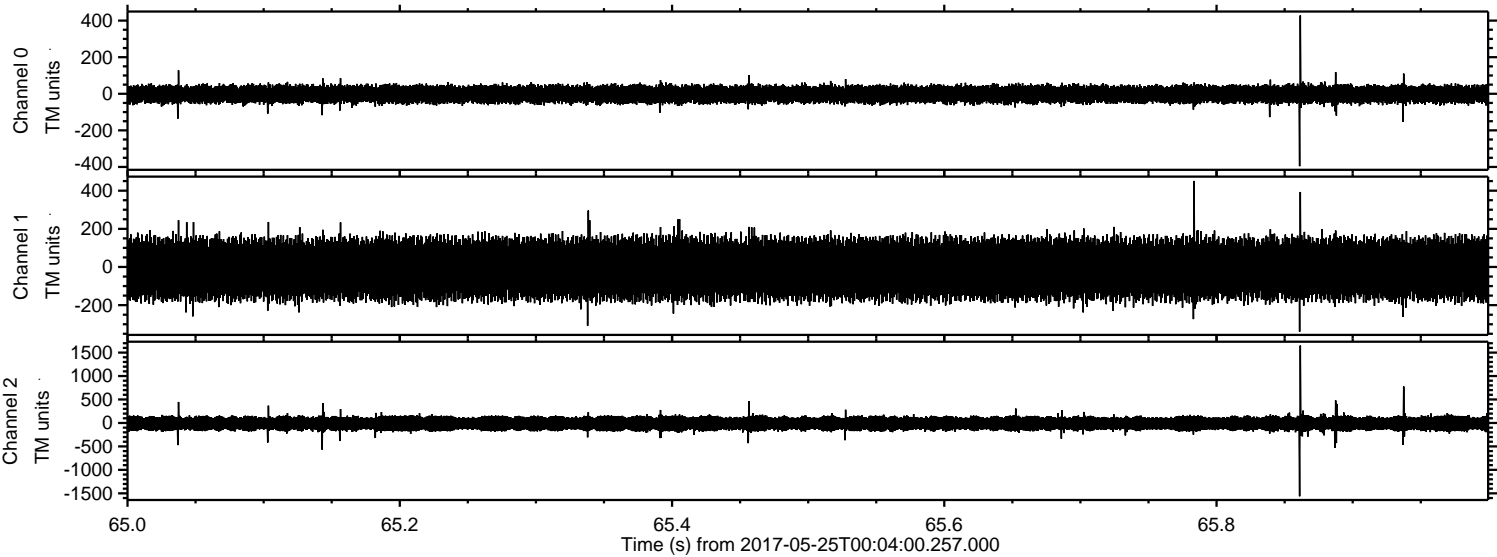

Processed Thu May 25 02:11:31 2017 by ELM ver.2012-10-06 from 001__elm20170525_000359__dat00.bin

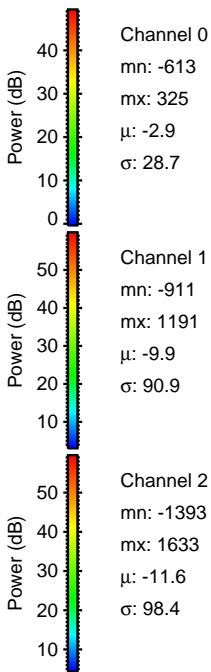
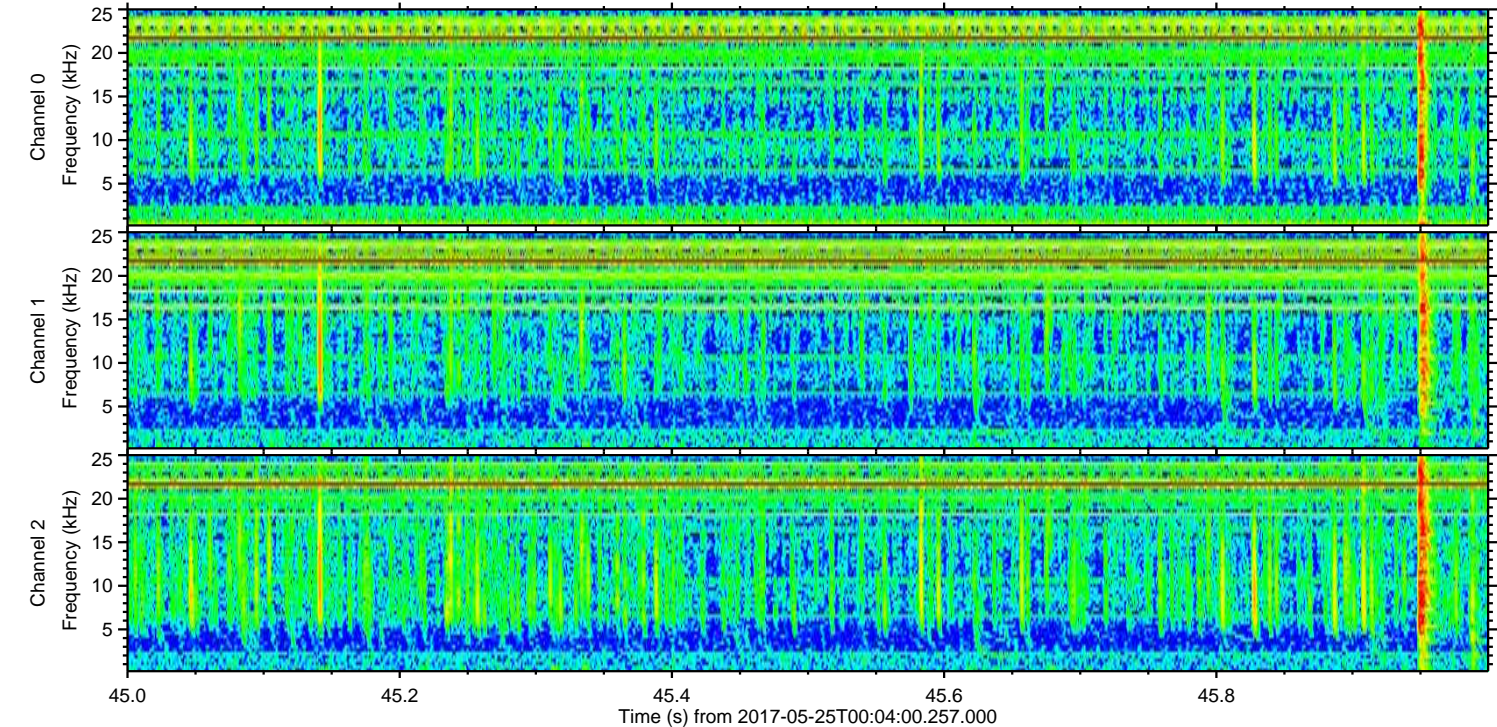
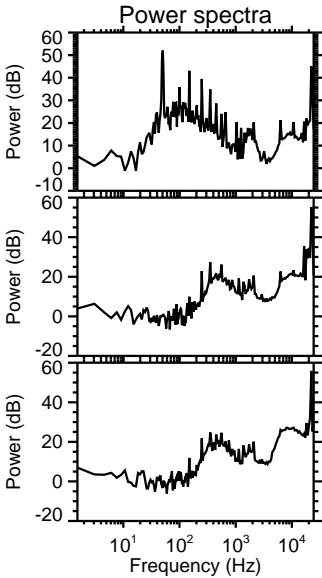
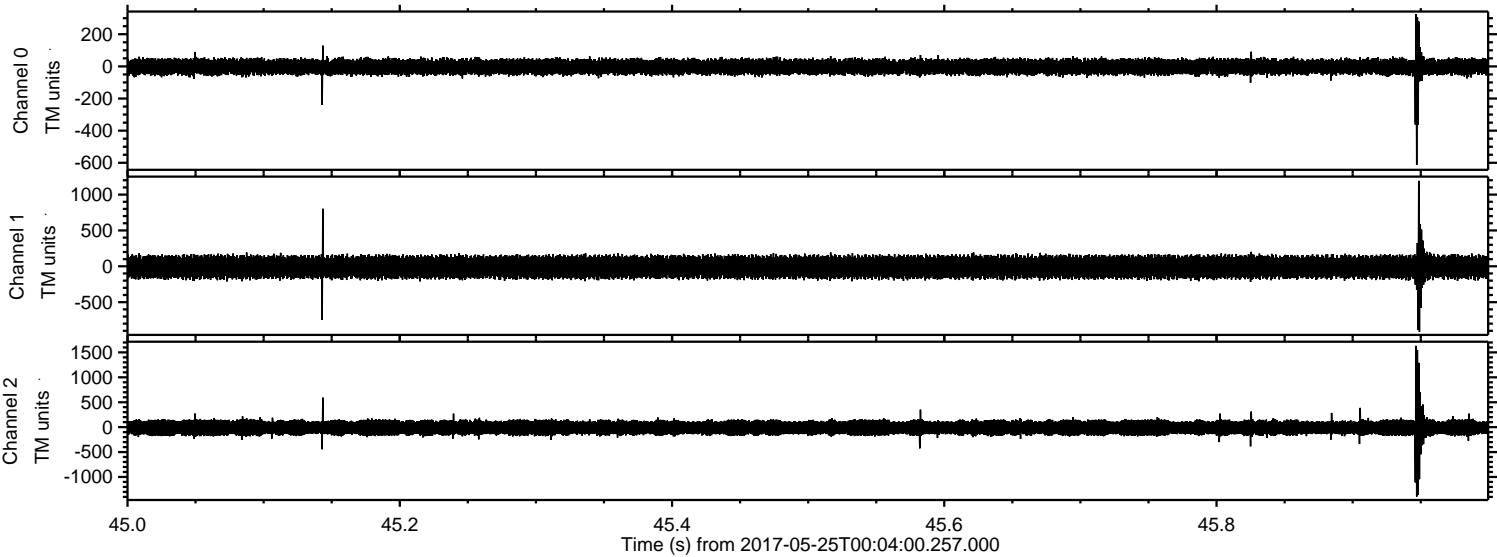

Channel 0
mn: -613
mx: 325
 μ : -2.9
 σ : 28.7

Channel 1
mn: -911
mx: 1191
 μ : -9.9
 σ : 90.9

Channel 2
mn: -1393
mx: 1633
 μ : -11.6
 σ : 98.4

Processed Thu May 25 02:11:32 2017 by ELM ver.2012-10-06 from 001__elm20170525_000359__dat00.bin

