

ELMAVAN 3D WAVEFORMS (Measured data sampled at 50 kHz) 51000 packets of 144 samples from 2017-05-23T16:27:44.272.999.

Processed Tue May 23 18:35:31 2017 by ELM ver.2012-10-06 from 001\_\_elm20170523\_162743\_\_dat00.bin

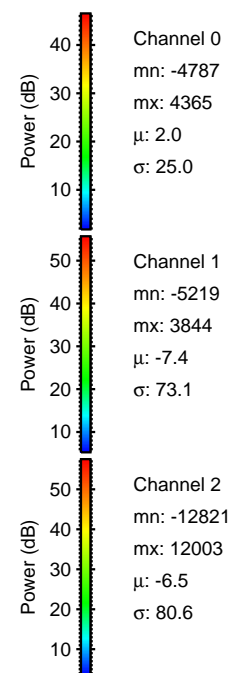

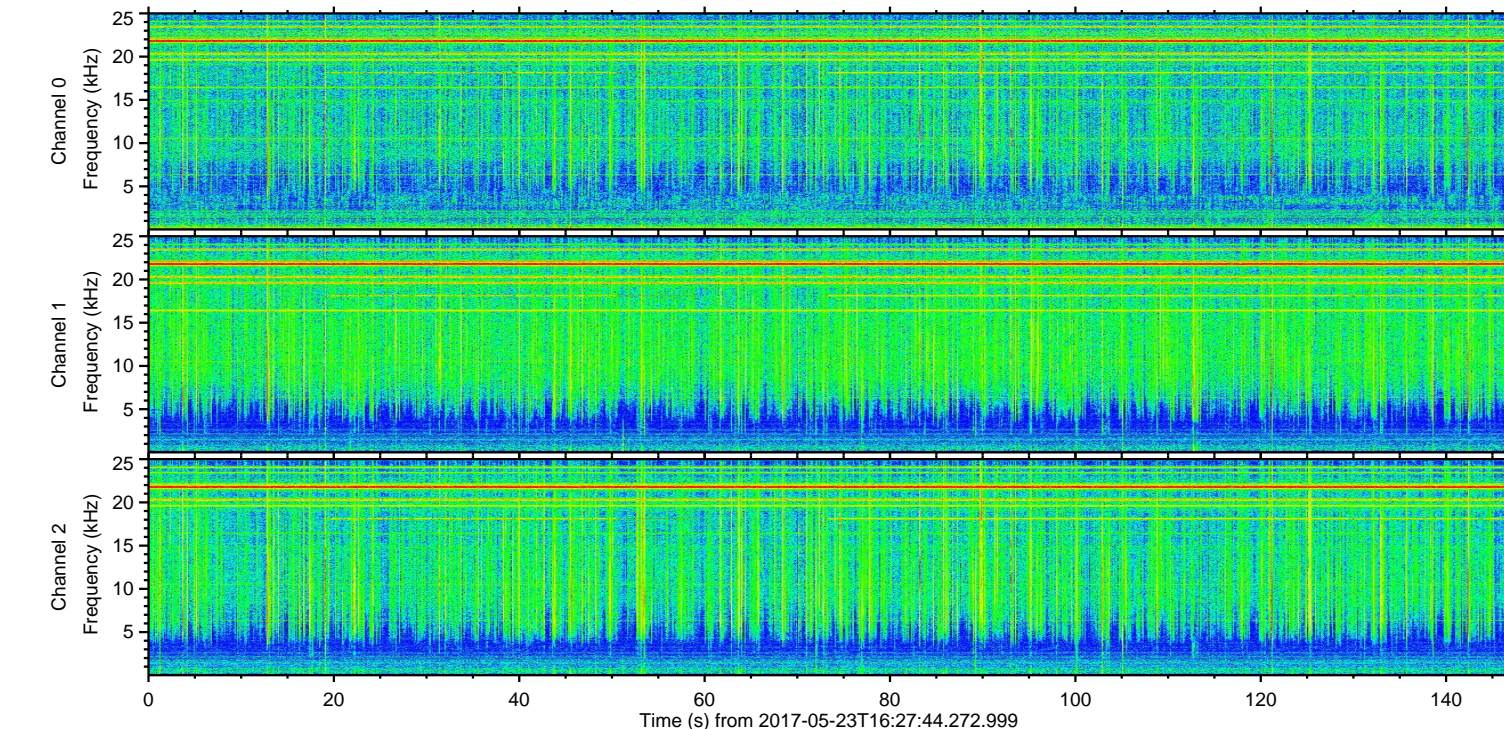
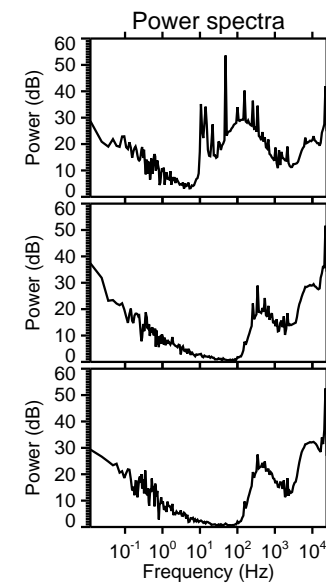
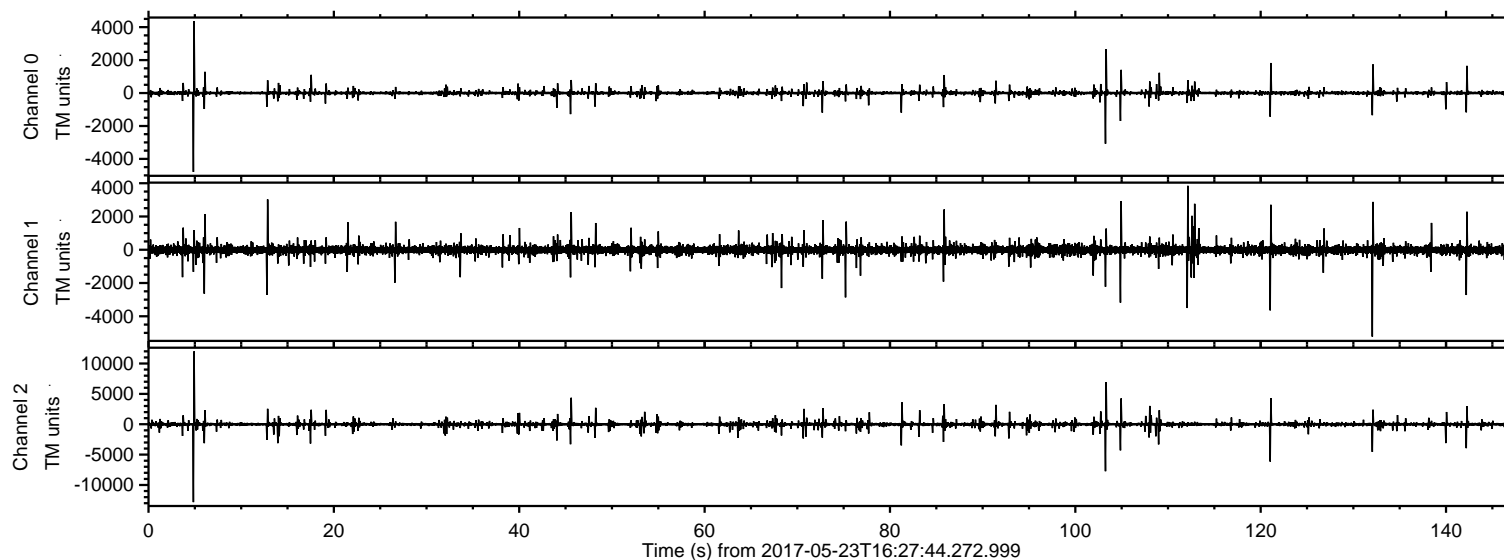

ELMAVAN 3D WAVEFORMS (Measured data sampled at 50 kHz) 51000 packets of 144 samples from 2017-05-23T16:27:44.272.999. Part 5/147

Processed Tue May 23 18:35:36 2017 by ELM ver.2012-10-06 from 001\_\_elm20170523\_162743\_\_dat00.bin

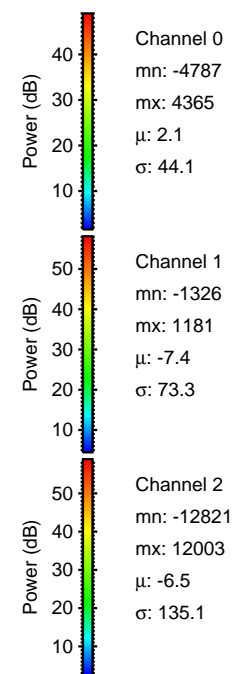
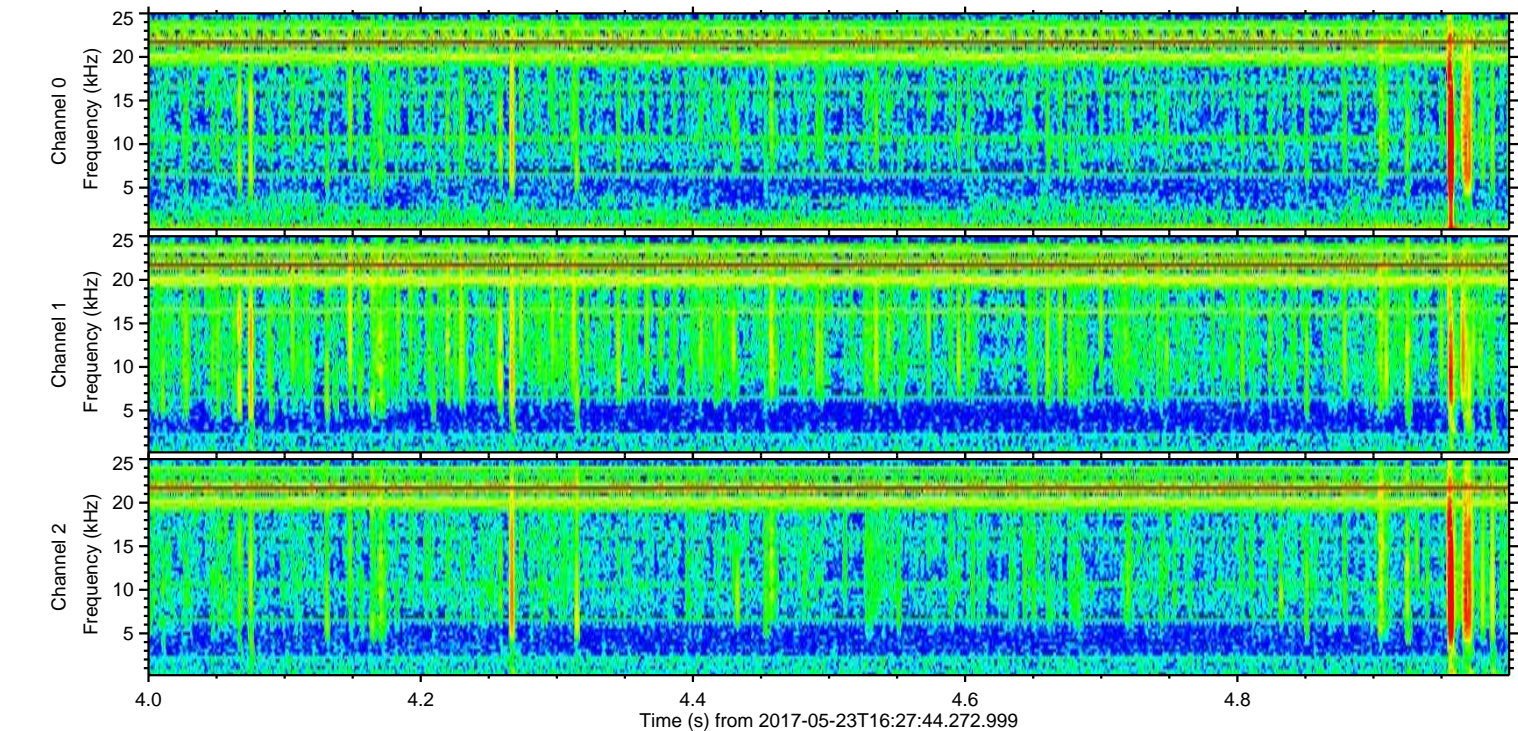
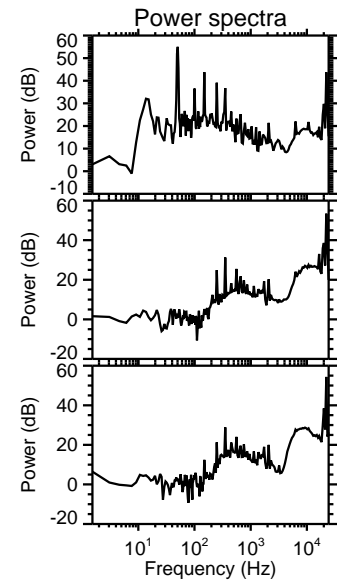
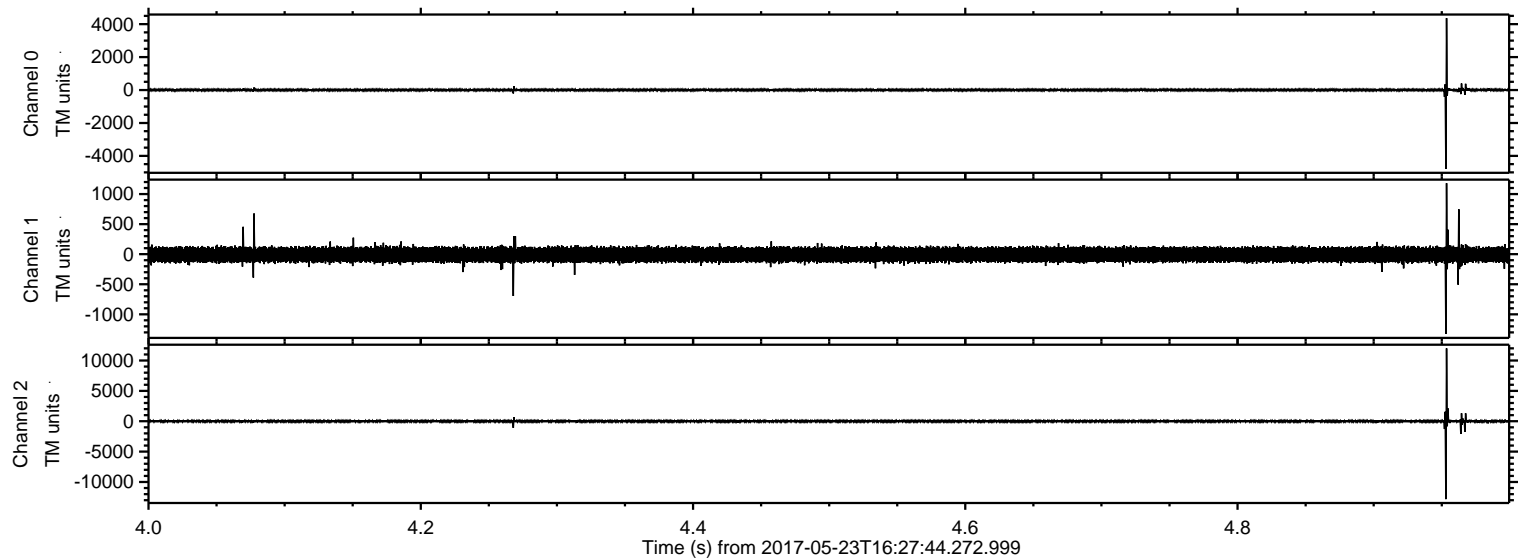



ELMAVAN 3D WAVEFORMS (Measured data sampled at 50 kHz) 51000 packets of 144 samples from 2017-05-23T16:27:44.272.999. Part 104/147

Processed Tue May 23 18:35:37 2017 by ELM ver.2012-10-06 from 001\_\_elm20170523\_162743\_\_dat00.bin

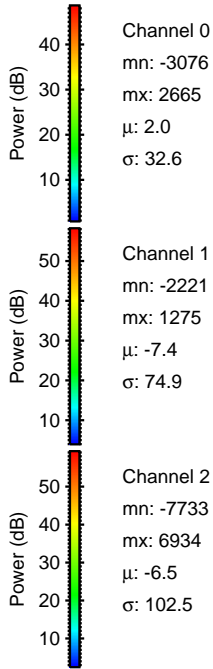
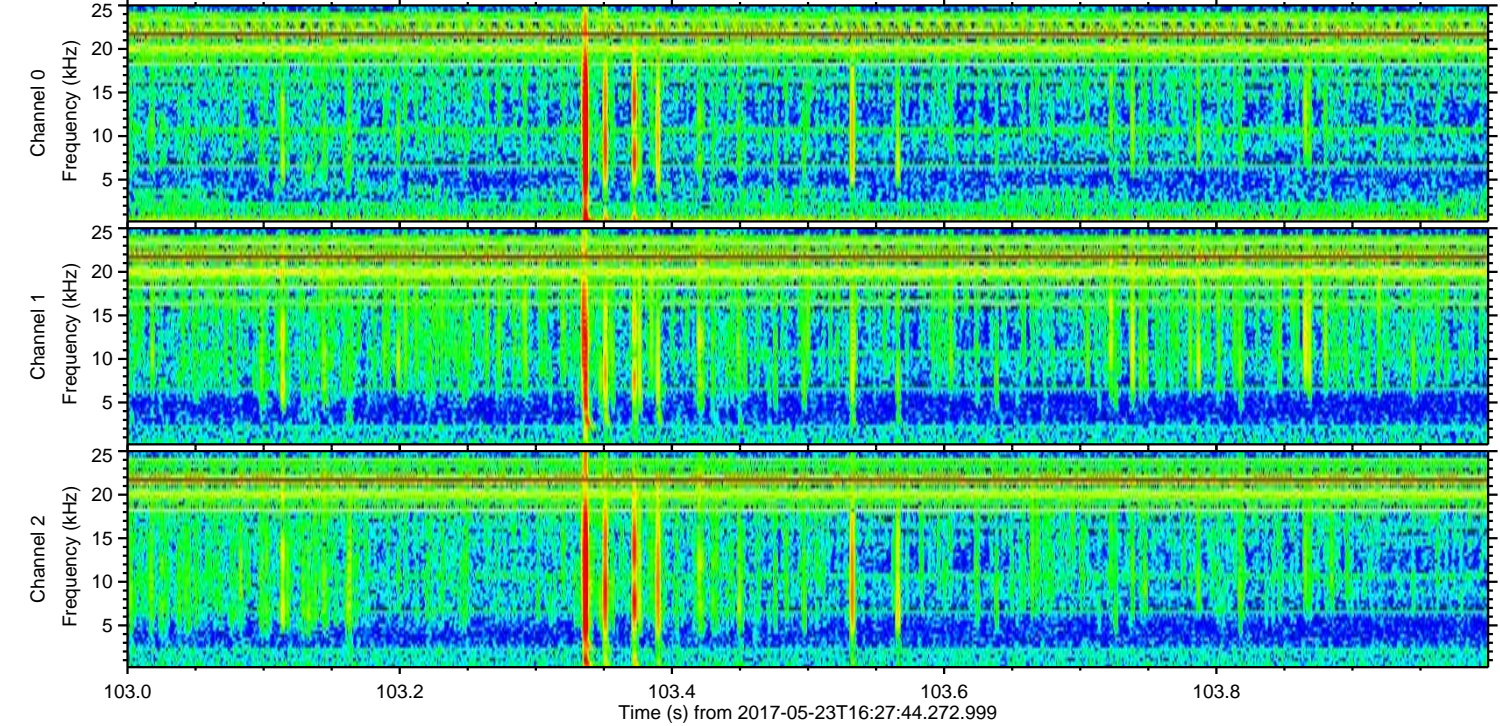
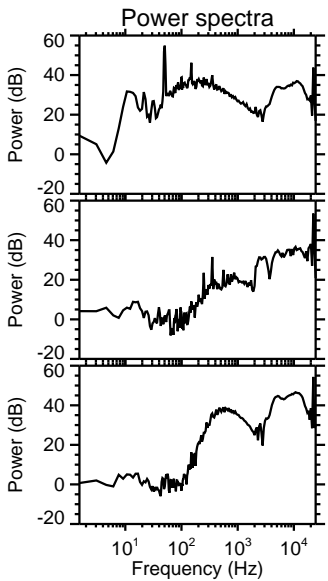
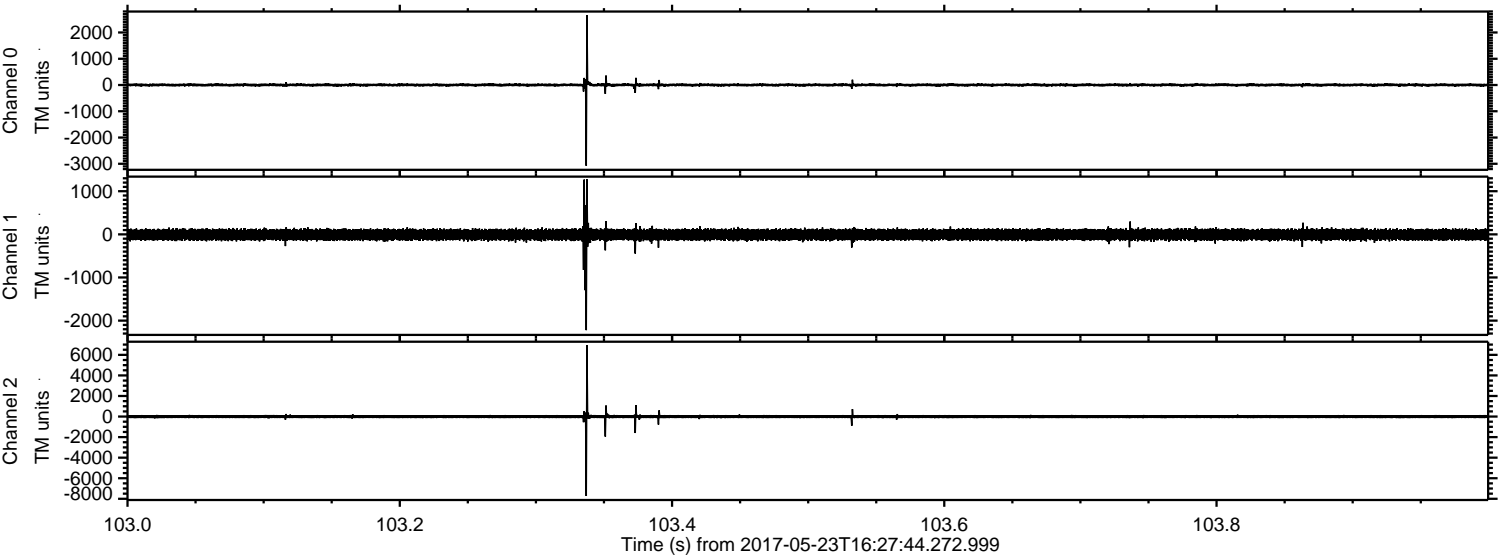

Channel 0  
mn: -3076  
mx: 2665  
 $\mu$ : 2.0  
 $\sigma$ : 32.6

Channel 1  
mn: -2221  
mx: 1275  
 $\mu$ : -7.4  
 $\sigma$ : 74.9

Channel 2  
mn: -7733  
mx: 6934  
 $\mu$ : -6.5  
 $\sigma$ : 102.5



ELMAVAN 3D WAVEFORMS (Measured data sampled at 50 kHz) 51000 packets of 144 samples from 2017-05-23T16:27:44.272.999. Part 122/147

Processed Tue May 23 18:35:38 2017 by ELM ver.2012-10-06 from 001\_\_elm20170523\_162743\_\_dat00.bin

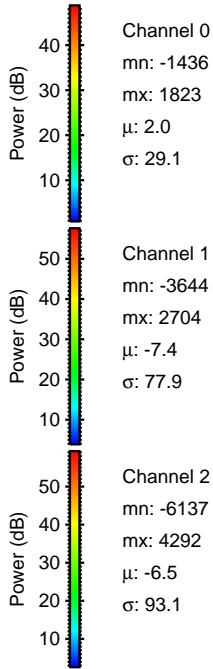
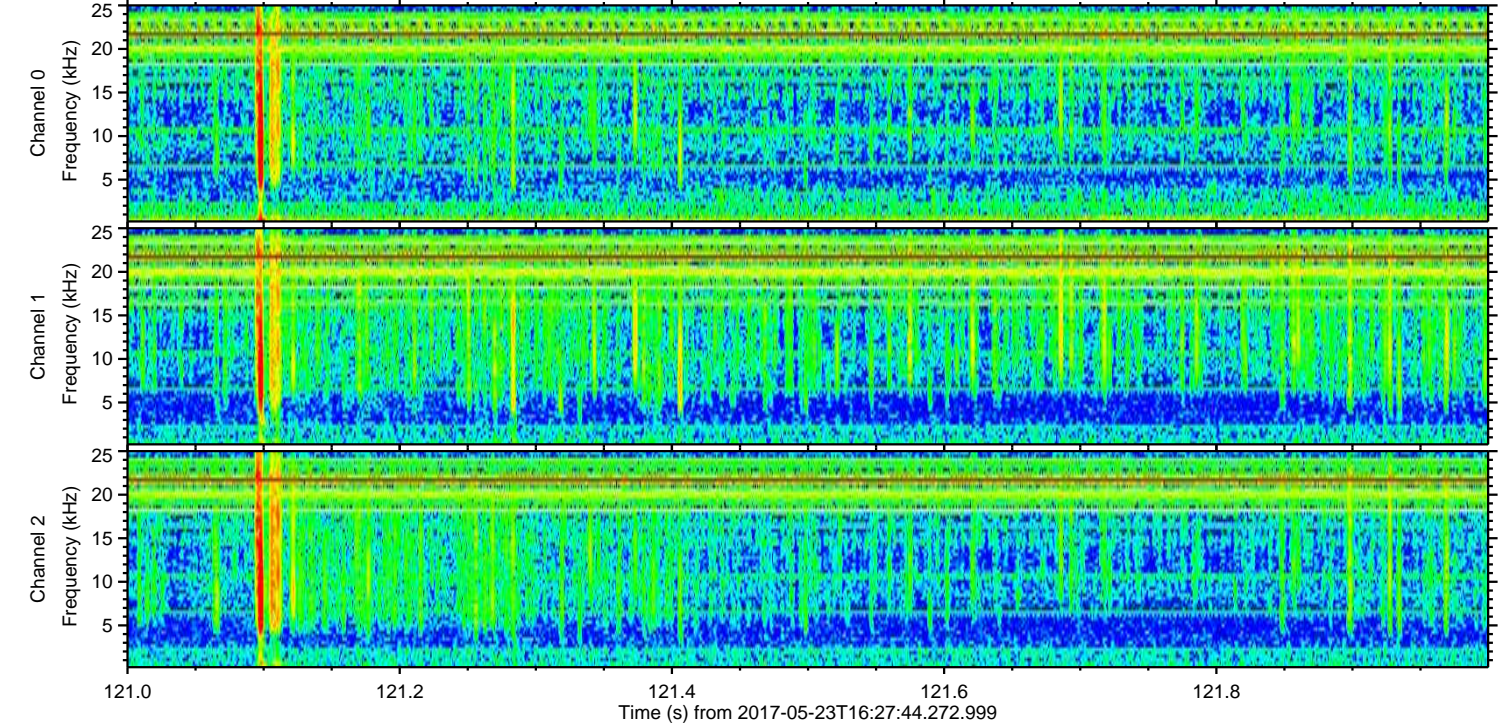
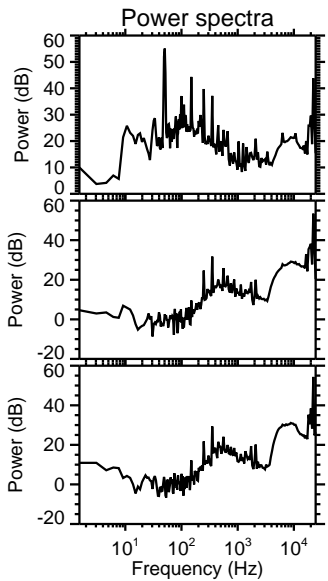
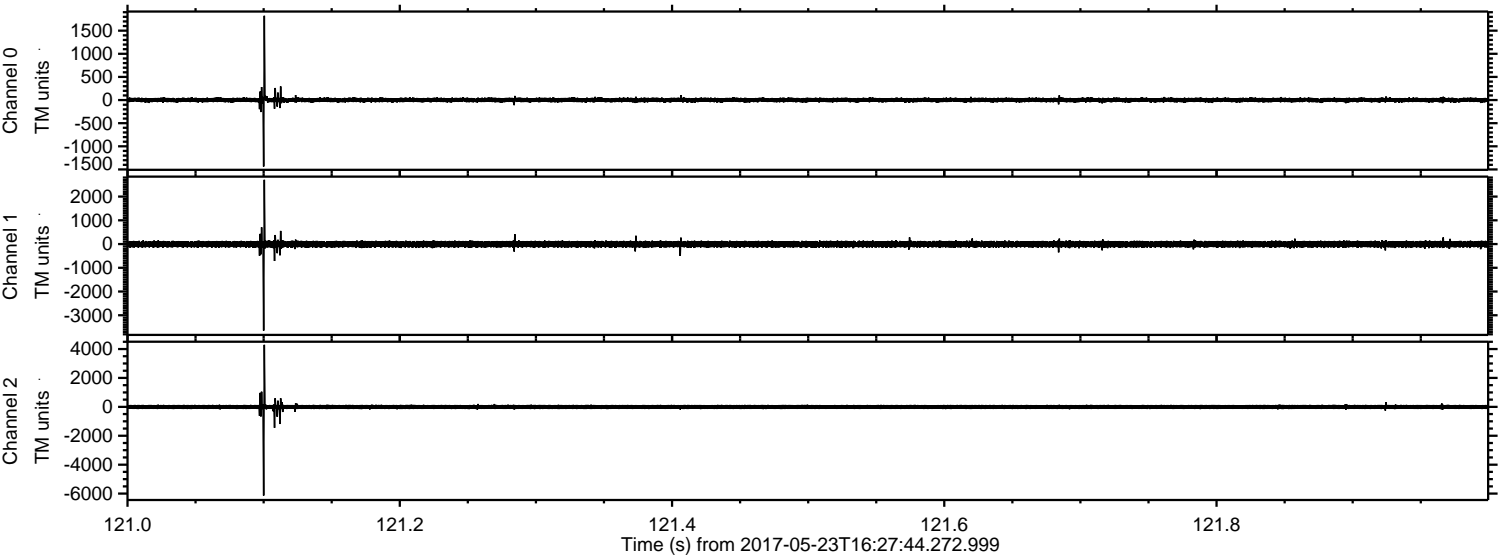

Channel 0  
mn: -1436  
mx: 1823  
 $\mu$ : 2.0  
 $\sigma$ : 29.1

Channel 1  
mn: -3644  
mx: 2704  
 $\mu$ : -7.4  
 $\sigma$ : 77.9

Channel 2  
mn: -6137  
mx: 4292  
 $\mu$ : -6.5  
 $\sigma$ : 93.1



ELMAVAN 3D WAVEFORMS (Measured data sampled at 50 kHz) 51000 packets of 144 samples from 2017-05-23T16:27:44.272.999. Part 133/147

Processed Tue May 23 18:35:38 2017 by ELM ver.2012-10-06 from 001\_\_elm20170523\_162743\_\_dat00.bin

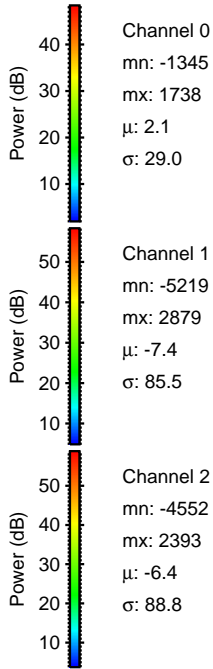
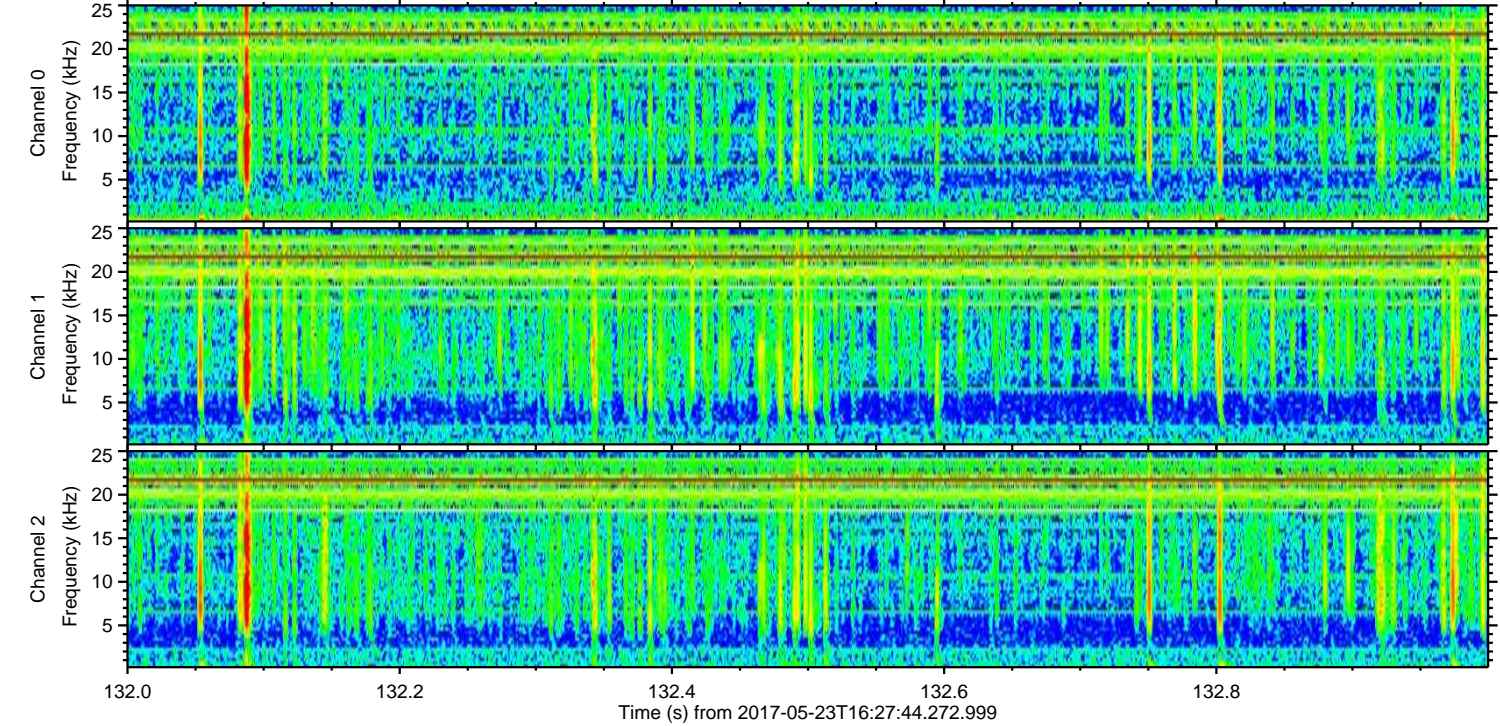
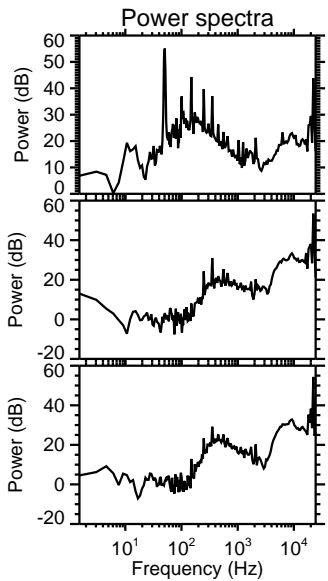
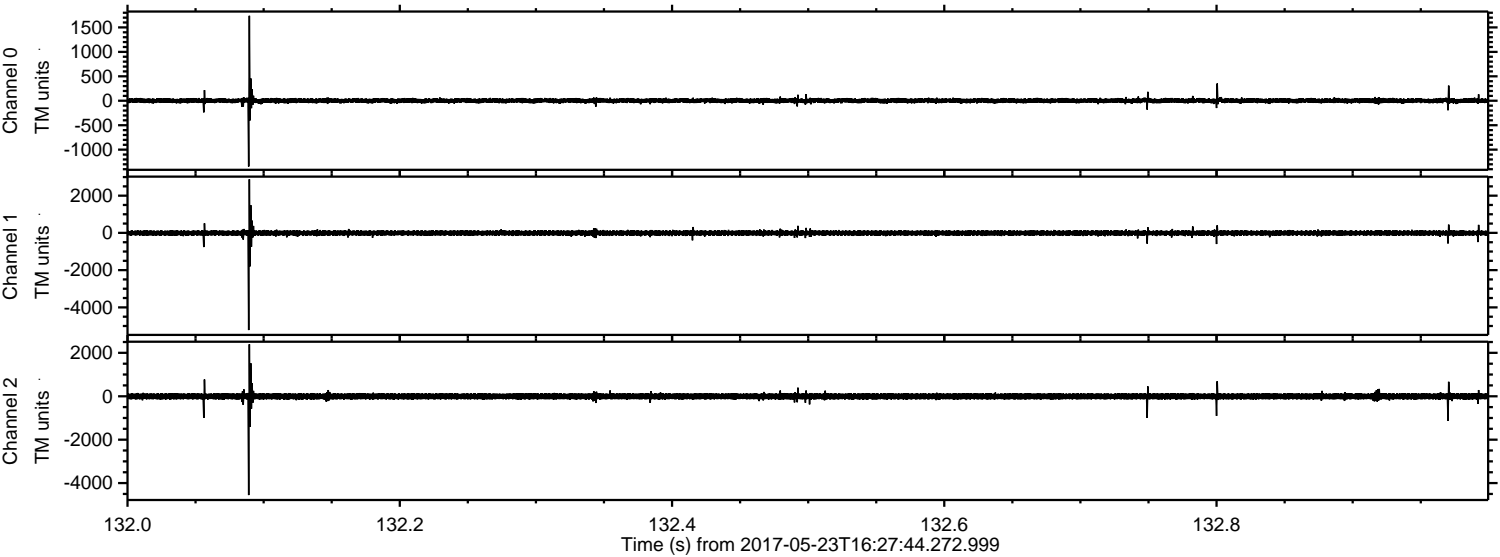



Processed Tue May 23 18:35:39 2017 by ELM ver.2012-10-06 from 001\_\_elm20170523\_162743\_\_dat00.bin

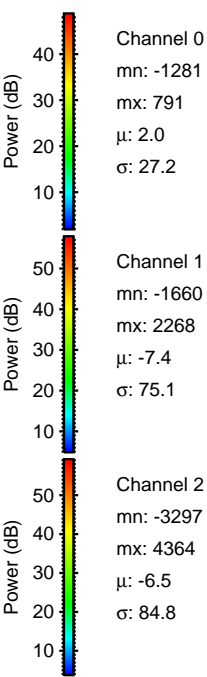
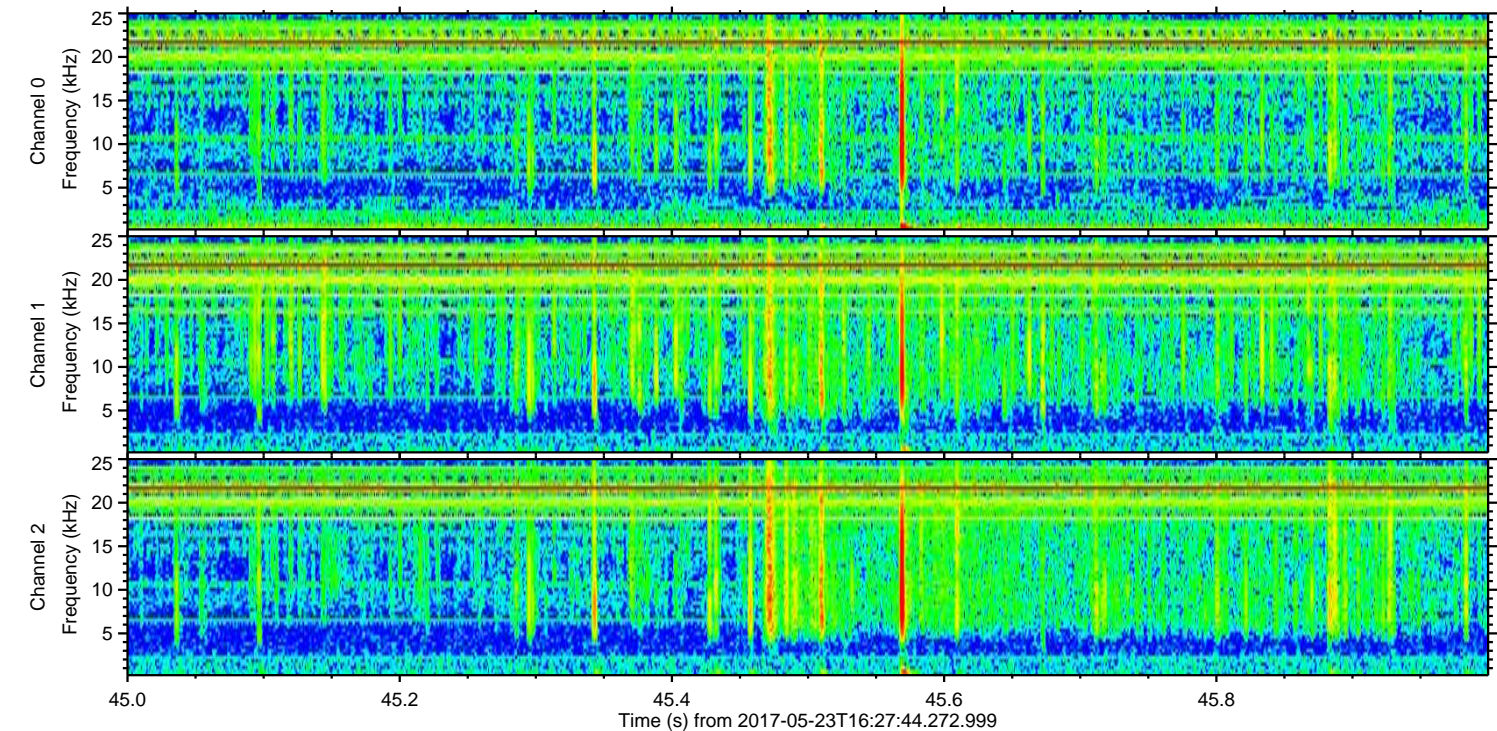
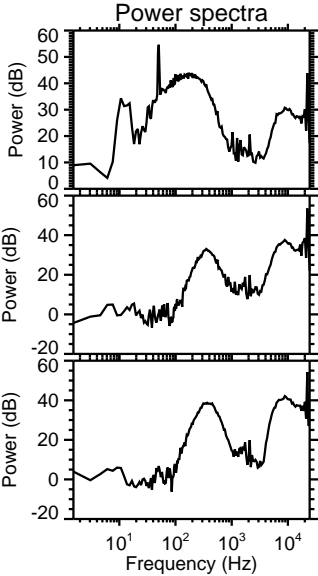
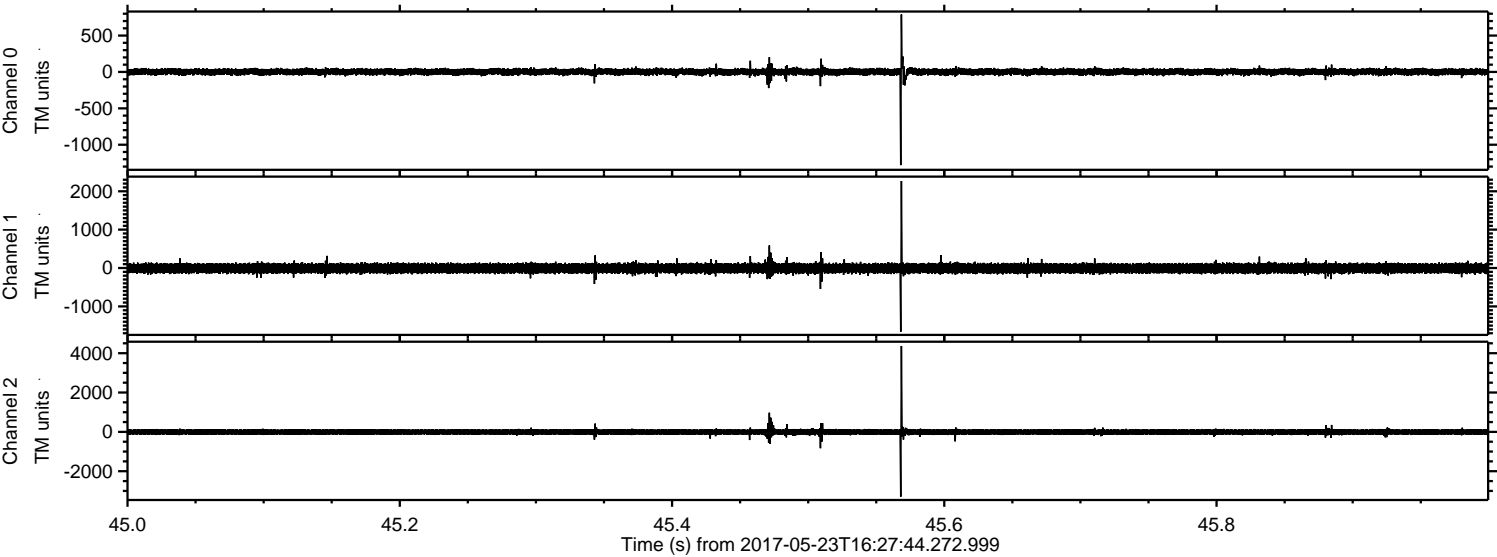



ELMAVAN 3D WAVEFORMS (Measured data sampled at 50 kHz) 51000 packets of 144 samples from 2017-05-23T16:27:44.272.999. Part 105/147

Processed Tue May 23 18:35:39 2017 by ELM ver.2012-10-06 from 001\_\_elm20170523\_162743\_\_dat00.bin

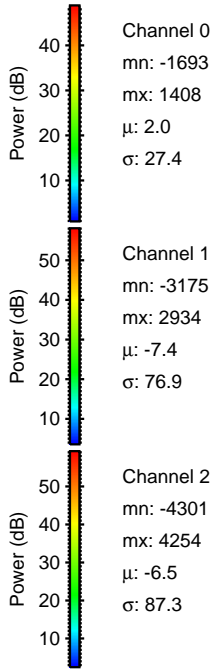
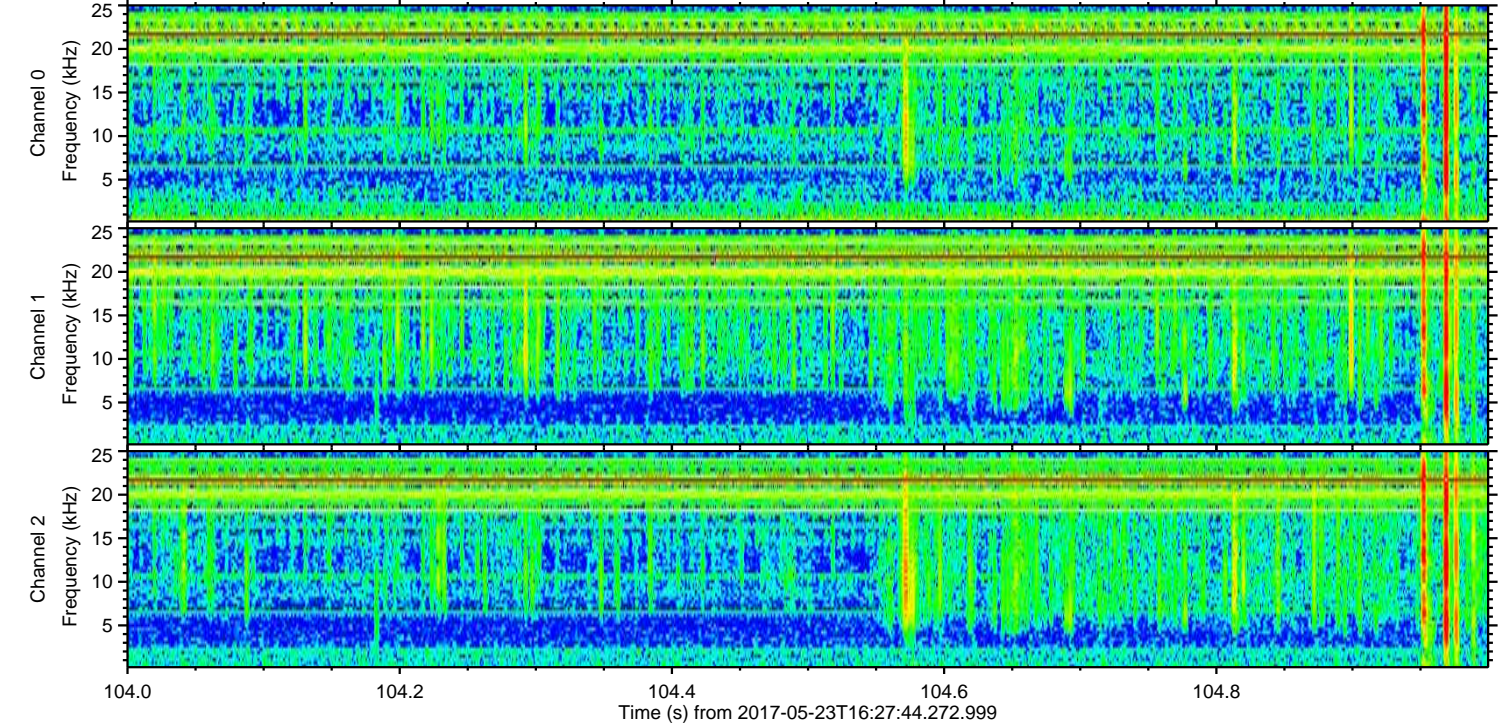
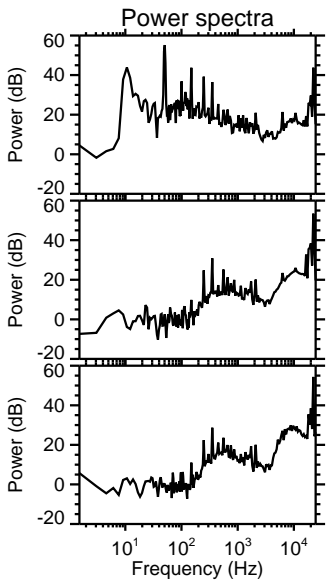
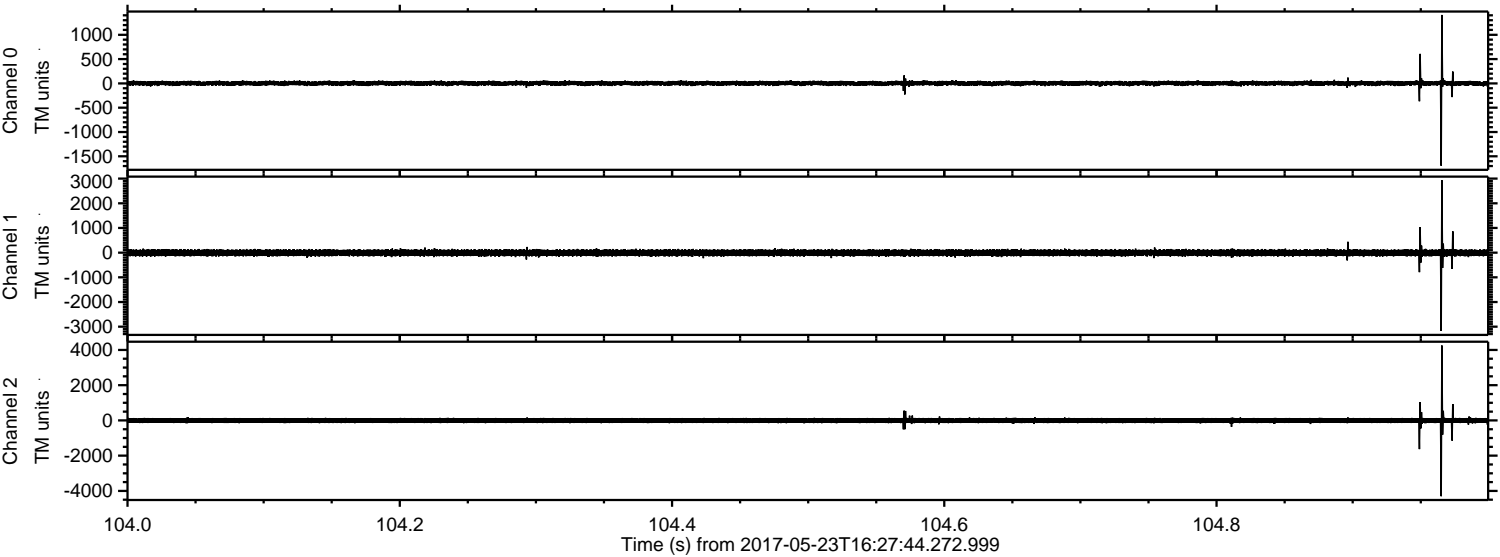



ELMAVAN 3D WAVEFORMS (Measured data sampled at 50 kHz) 51000 packets of 144 samples from 2017-05-23T16:27:44.272.999. Part 143/147

Processed Tue May 23 18:35:40 2017 by ELM ver.2012-10-06 from 001\_\_elm20170523\_162743\_\_dat00.bin

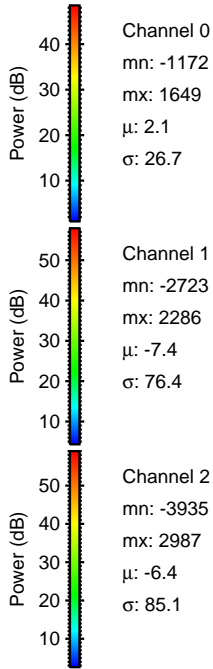
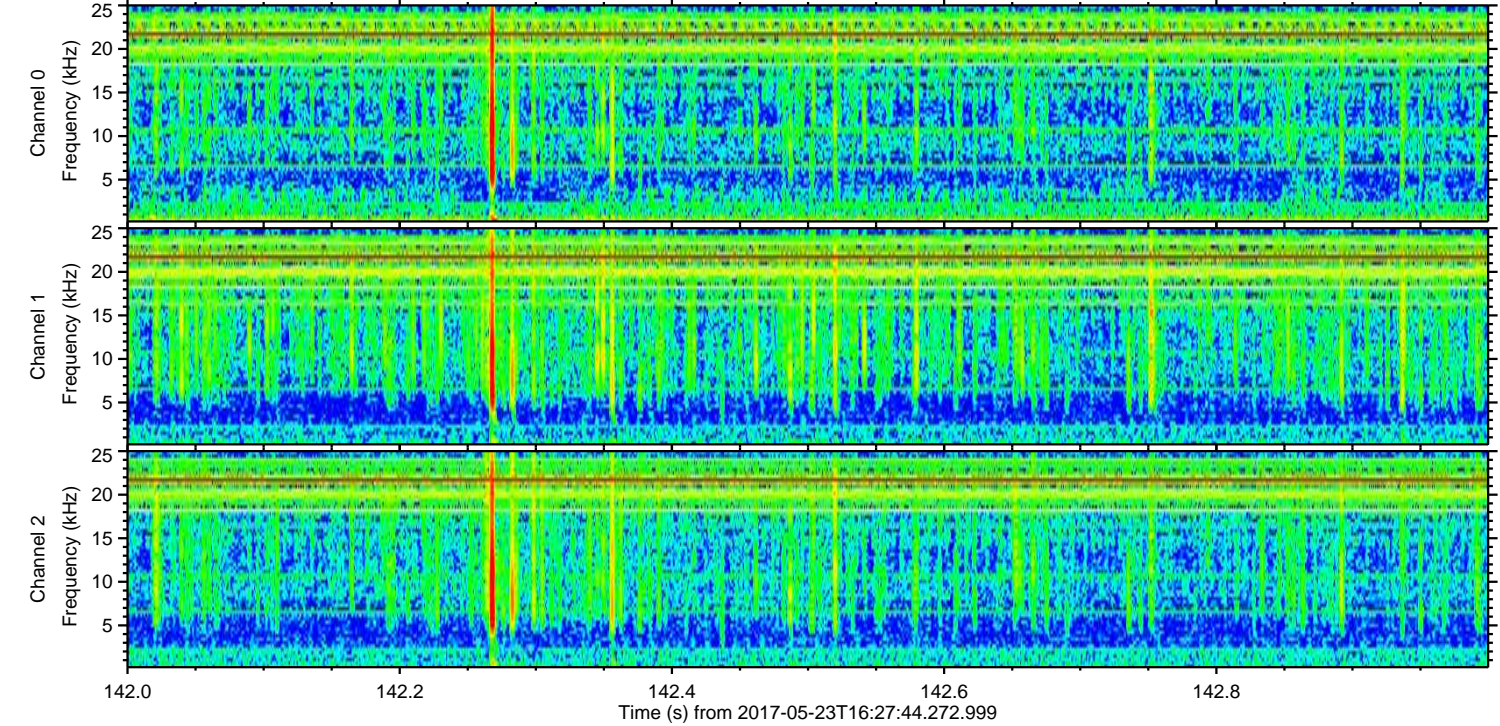
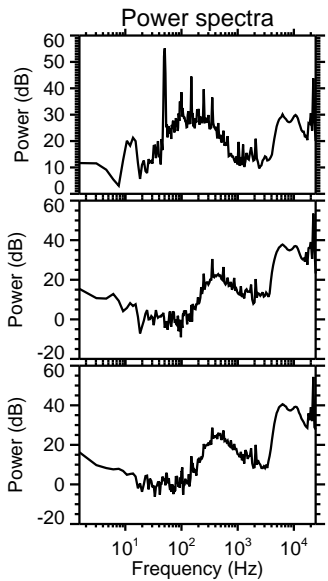
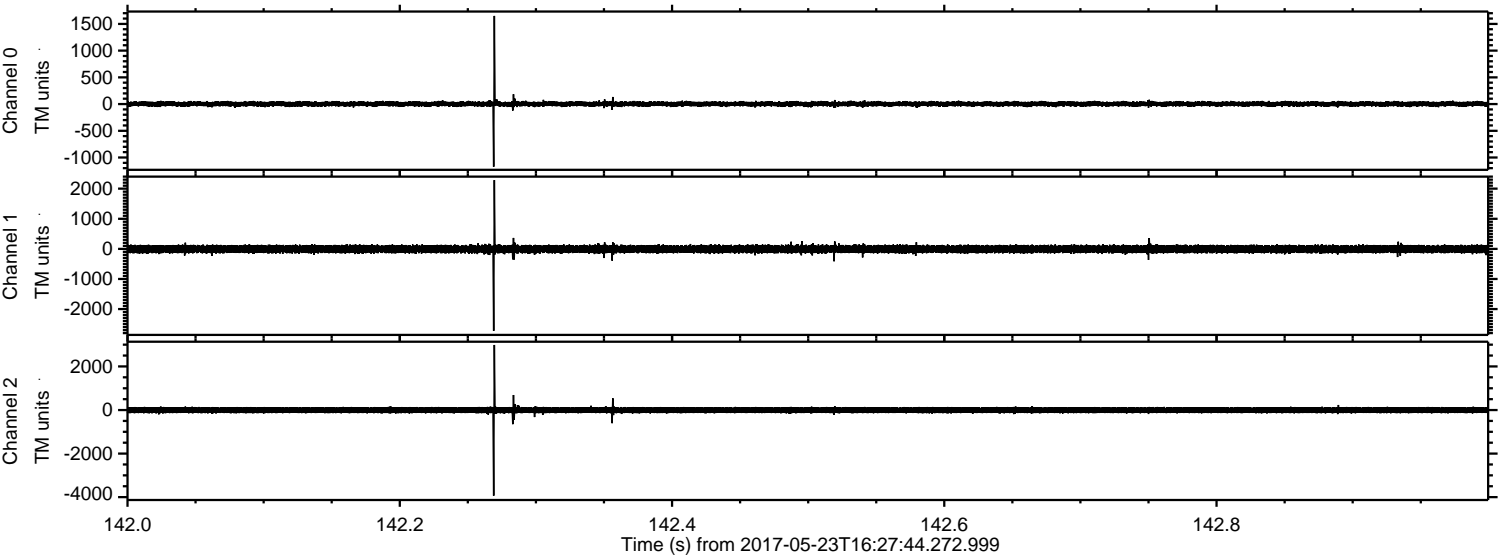



ELMAVAN 3D WAVEFORMS (Measured data sampled at 50 kHz) 51000 packets of 144 samples from 2017-05-23T16:27:44.272.999. Part 113/147

Processed Tue May 23 18:35:41 2017 by ELM ver.2012-10-06 from 001\_\_elm20170523\_162743\_\_dat00.bin

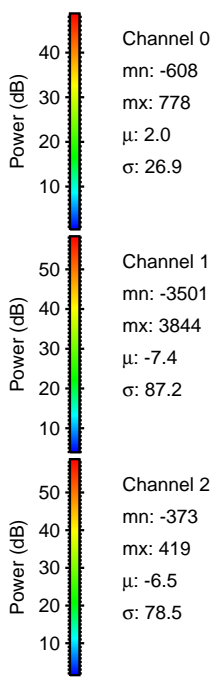
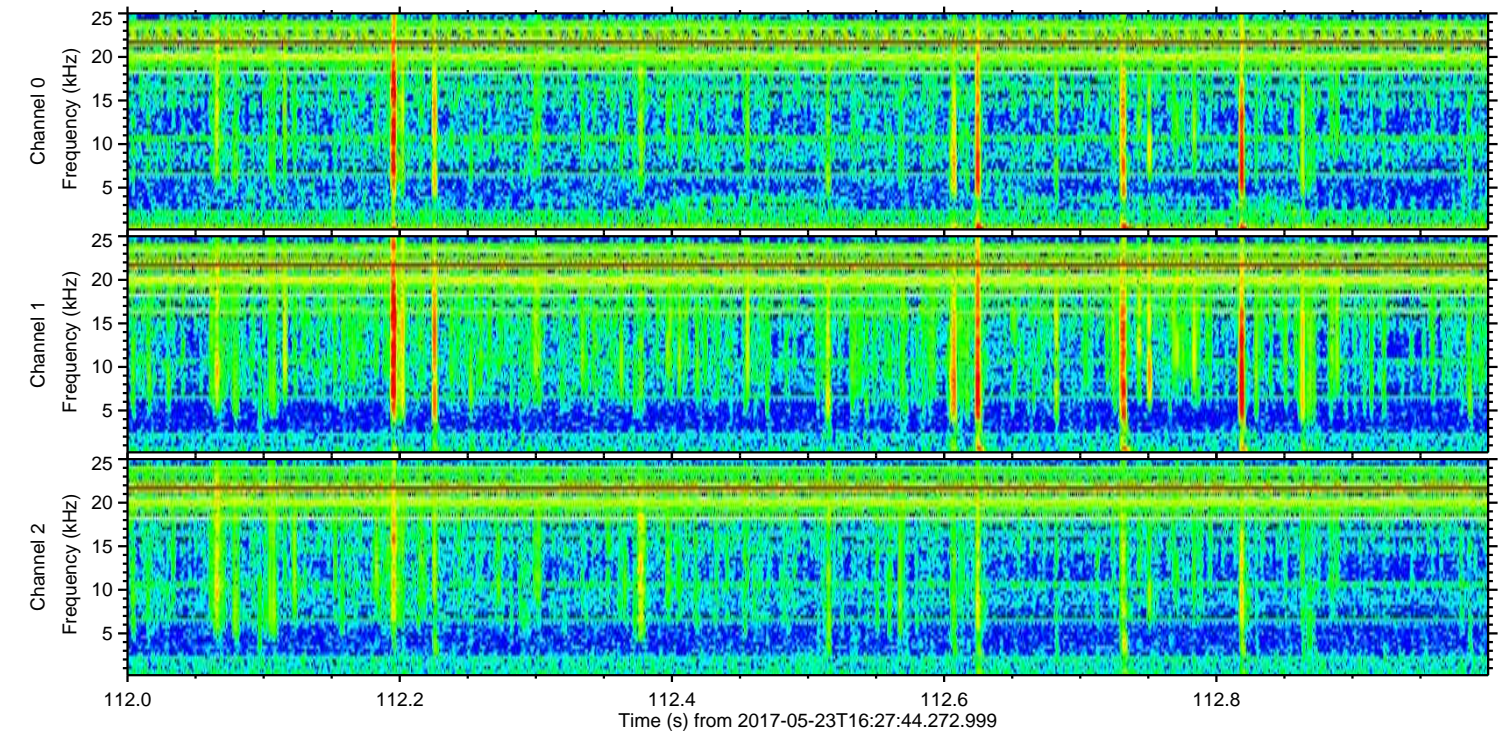
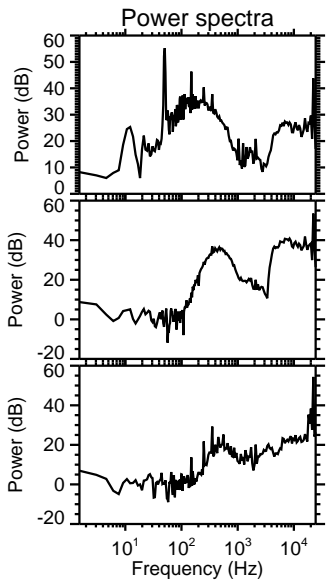
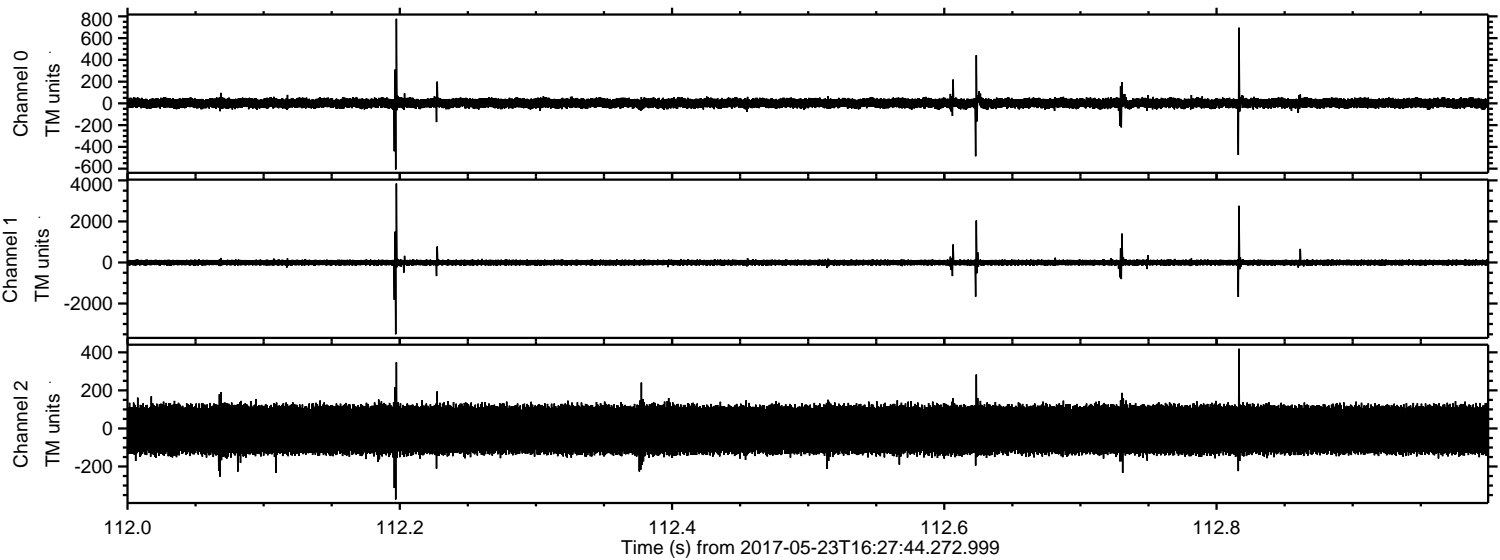

Channel 0  
mn: -608  
mx: 778  
 $\mu$ : 2.0  
 $\sigma$ : 26.9

Channel 1  
mn: -3501  
mx: 3844  
 $\mu$ : -7.4  
 $\sigma$ : 87.2

Channel 2  
mn: -373  
mx: 419  
 $\mu$ : -6.5  
 $\sigma$ : 78.5



Processed Tue May 23 18:35:41 2017 by ELM ver.2012-10-06 from 001\_\_elm20170523\_162743\_\_dat00.bin

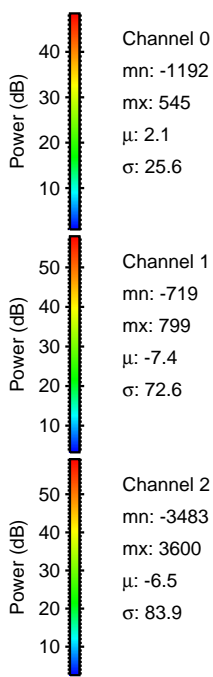
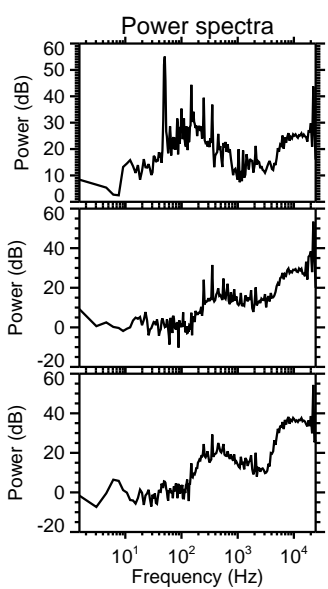
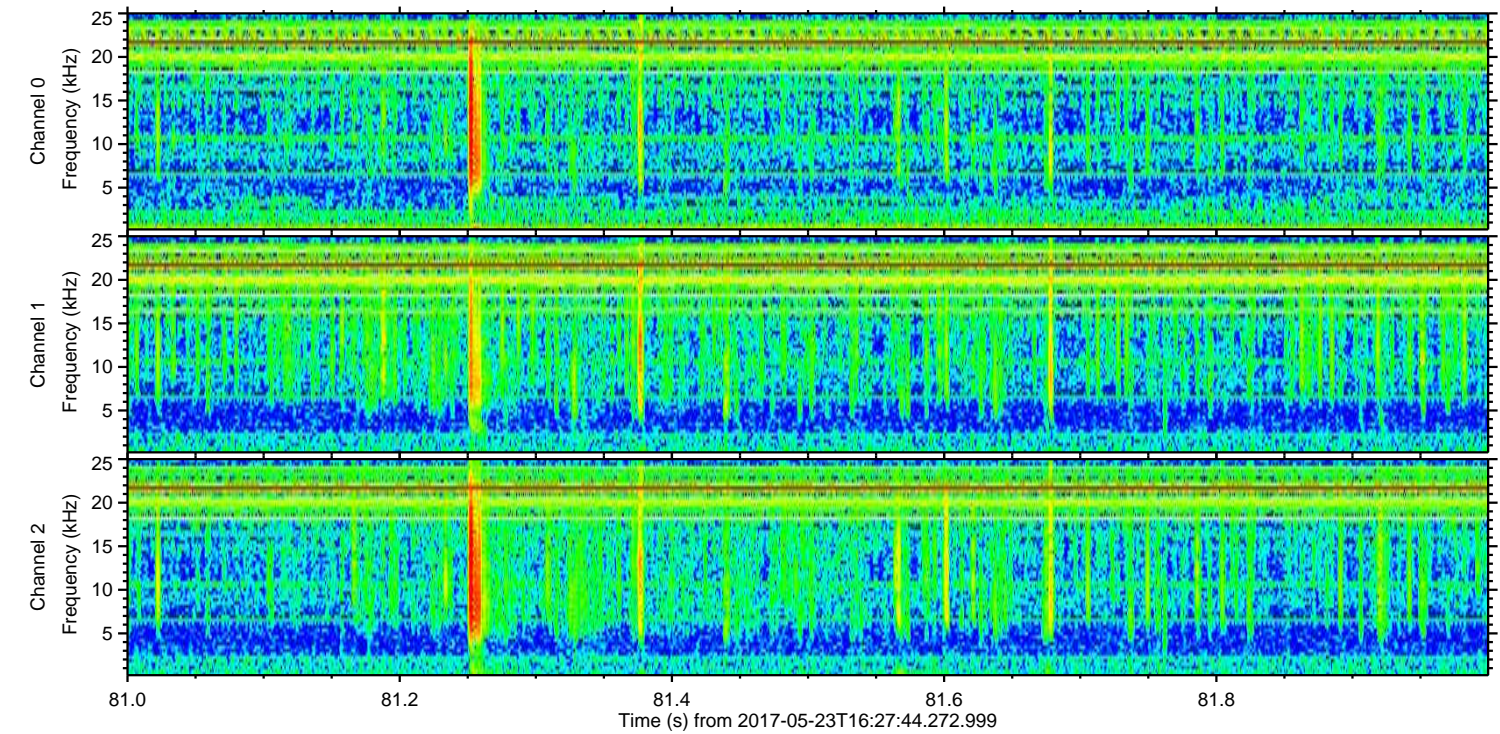
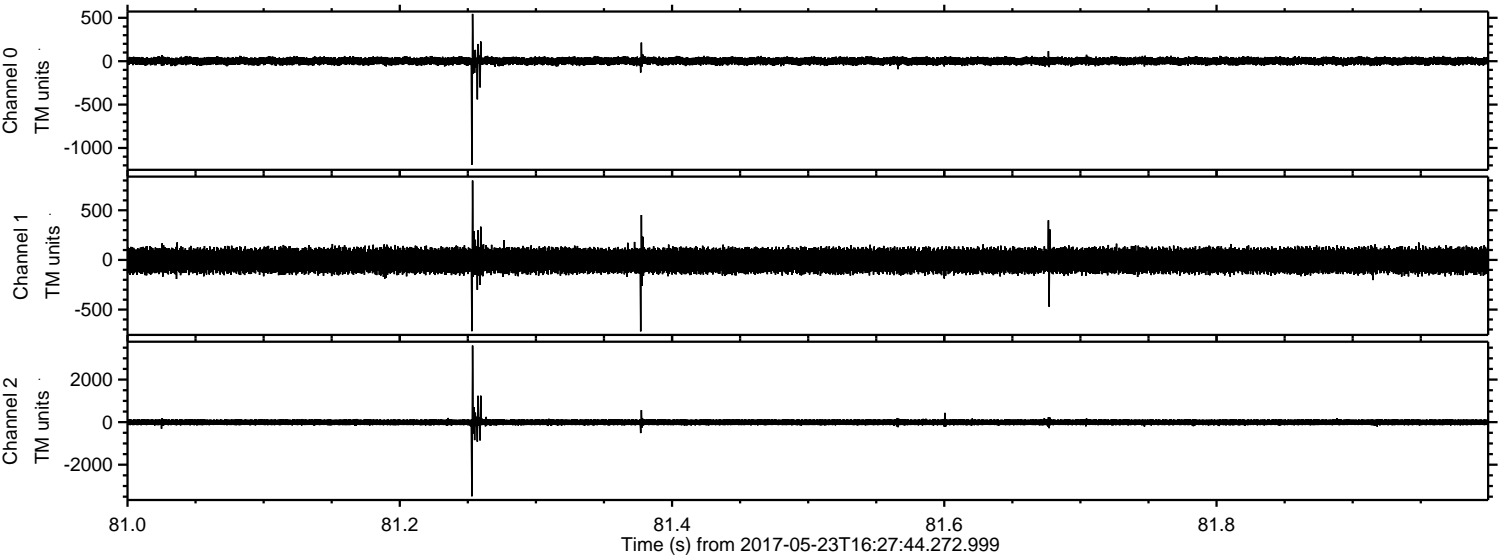



ELMAVAN 3D WAVEFORMS (Measured data sampled at 50 kHz) 51000 packets of 144 samples from 2017-05-23T16:27:44.272.999. Part 115/147

