

ELMAVAN 3D WAVEFORMS (Measured data sampled at 50 kHz) 51000 packets of 144 samples from 2017-05-23T15:07:41.079.000.

Processed Tue May 23 17:15:11 2017 by ELM ver.2012-10-06 from 001__elm20170523_150740__dat00.bin

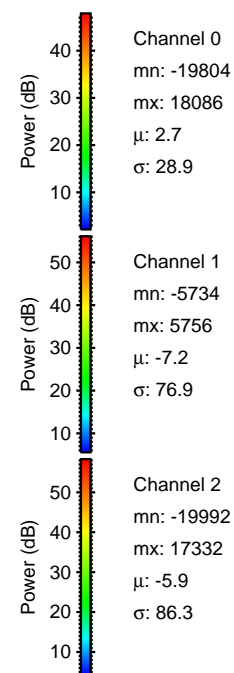

Processed Tue May 23 17:15:17 2017 by ELM ver.2012-10-06 from 001__elm20170523_150740__dat00.bin

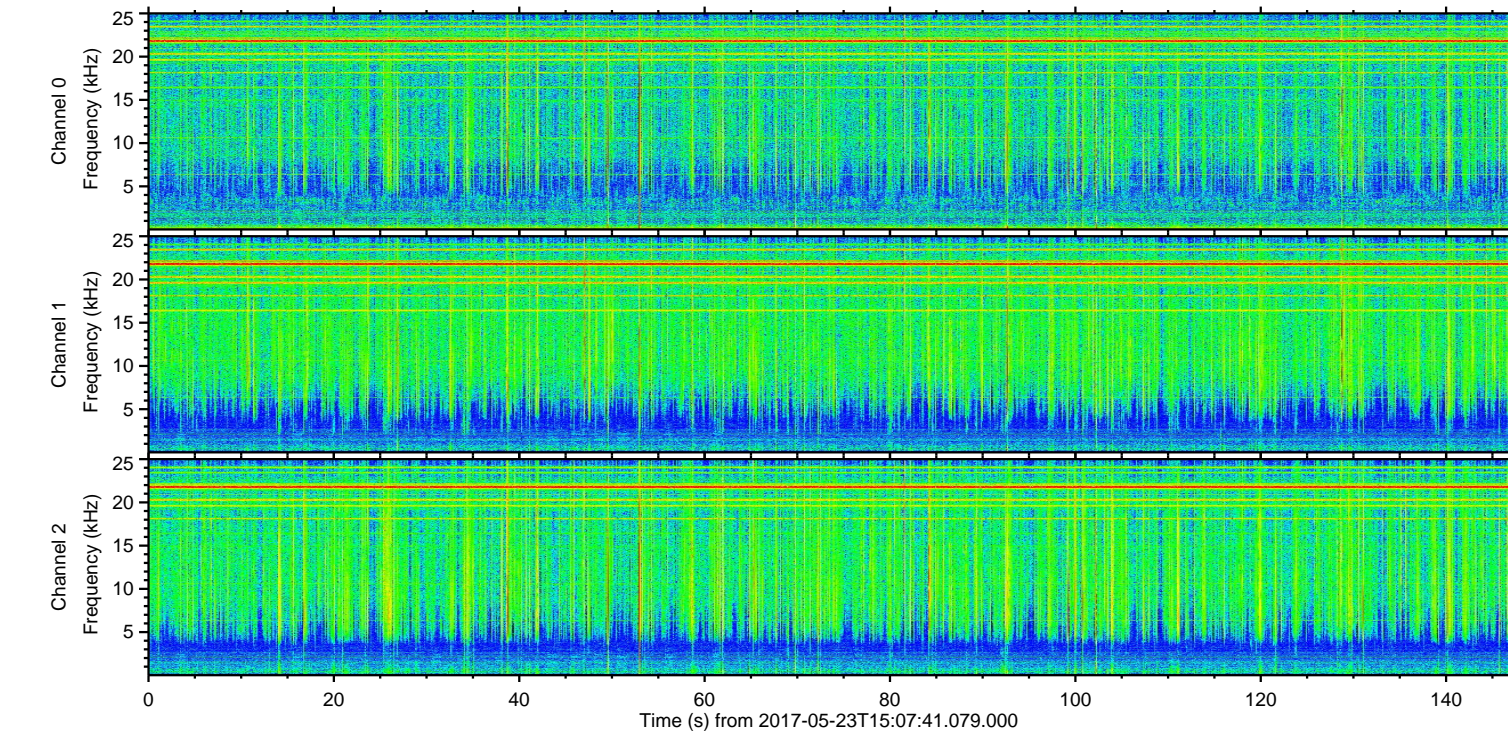
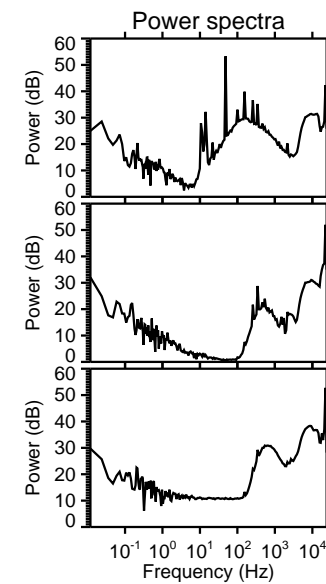
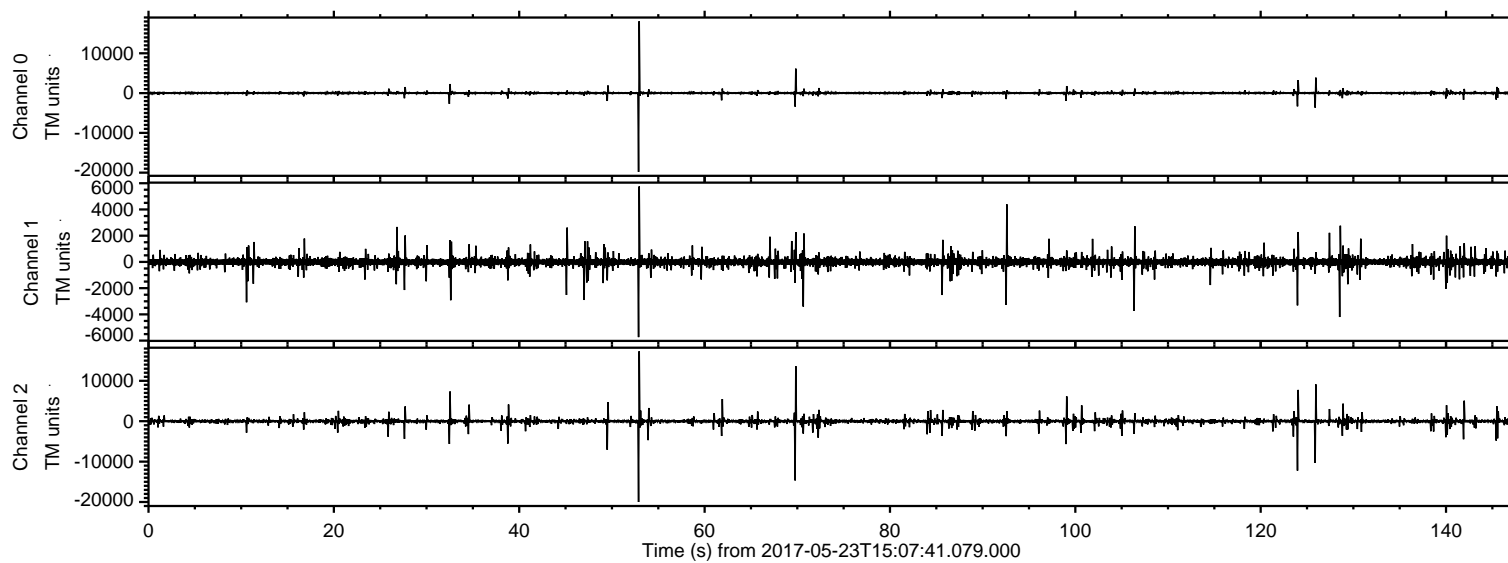
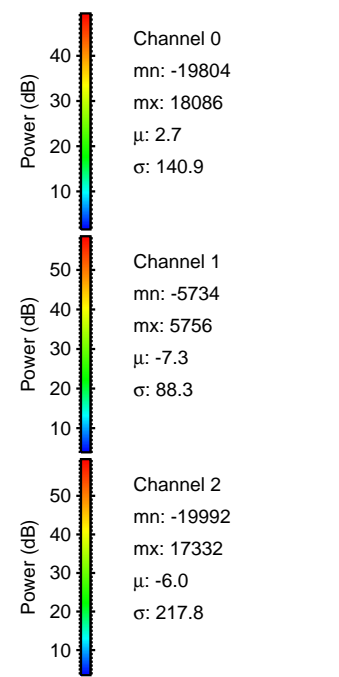
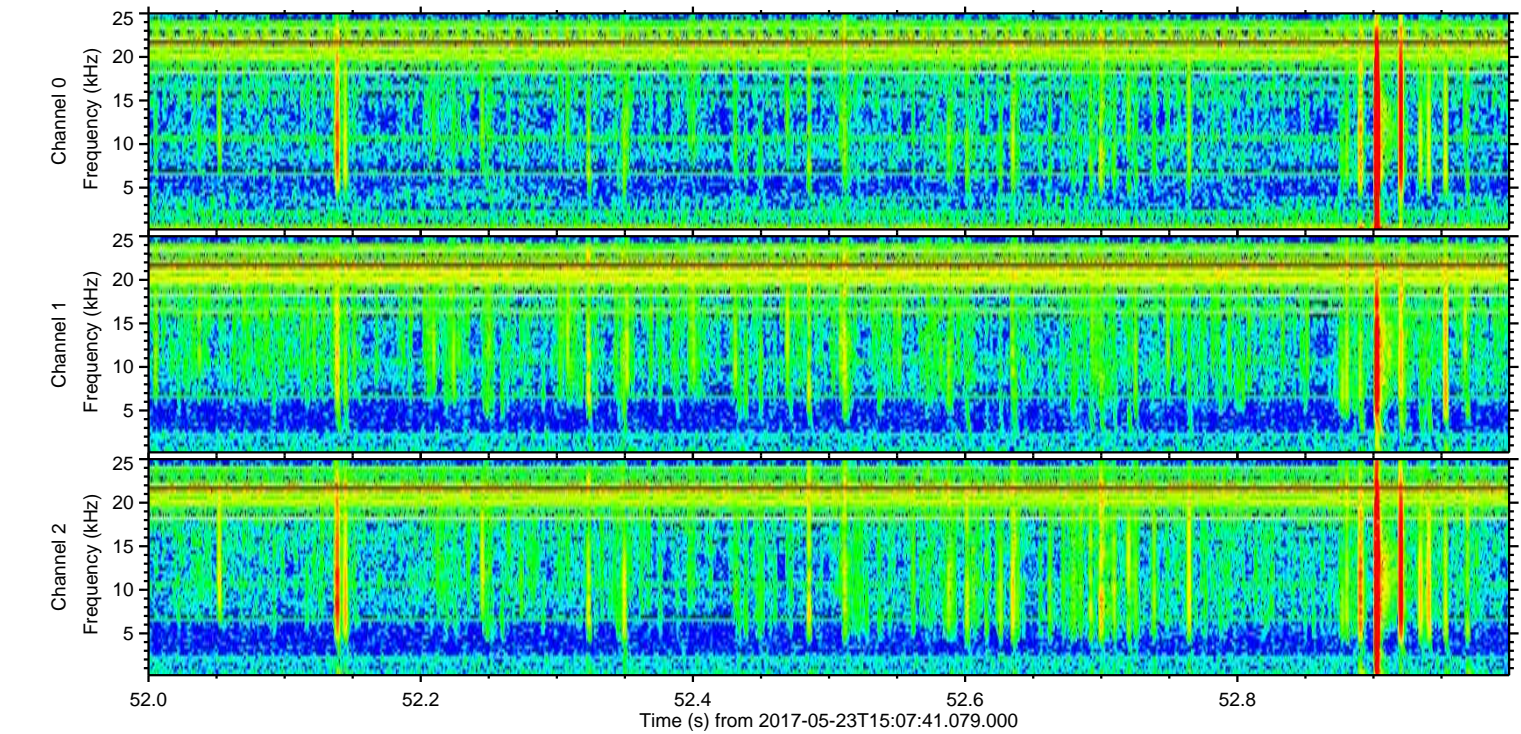
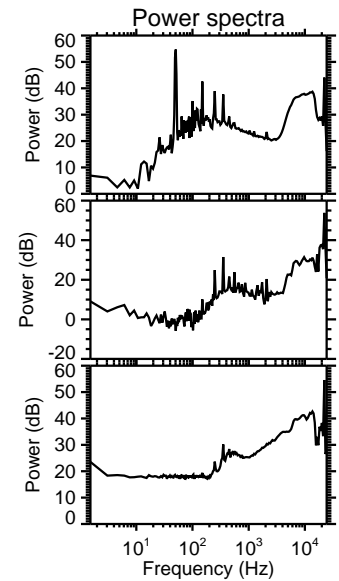
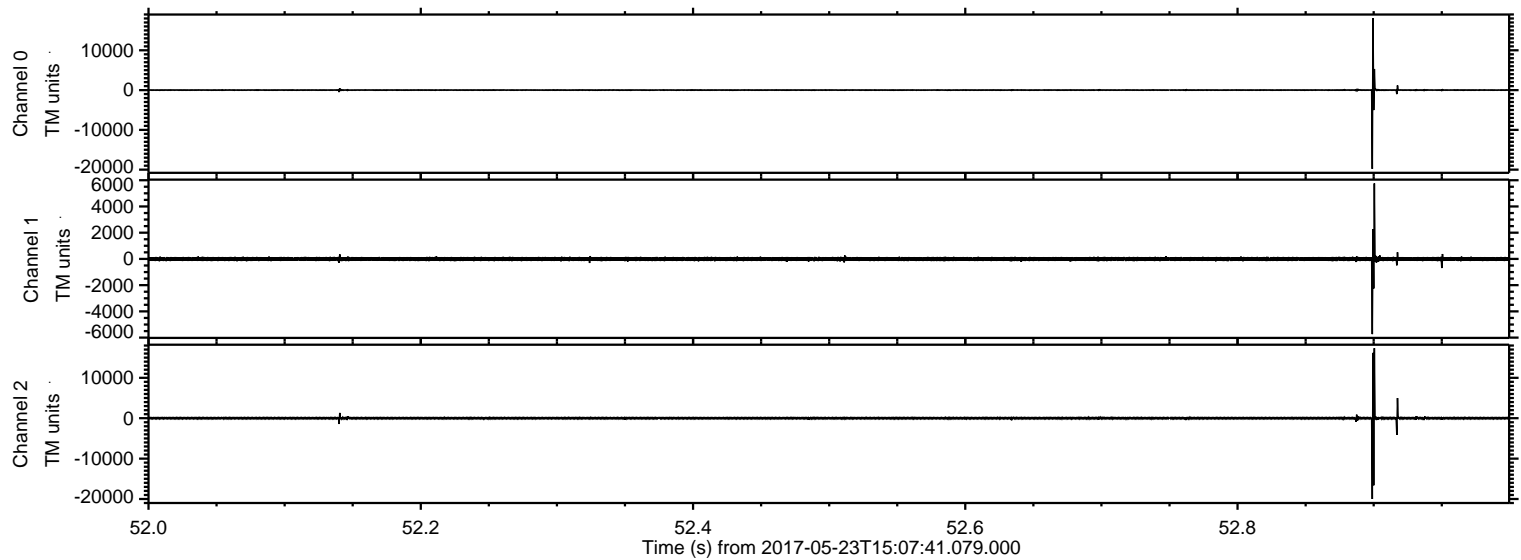

ELMAVAN 3D WAVEFORMS (Measured data sampled at 50 kHz) 51000 packets of 144 samples from 2017-05-23T15:07:41.079.000. Part 70/147

Processed Tue May 23 17:15:18 2017 by ELM ver.2012-10-06 from 001__elm20170523_150740__dat00.bin

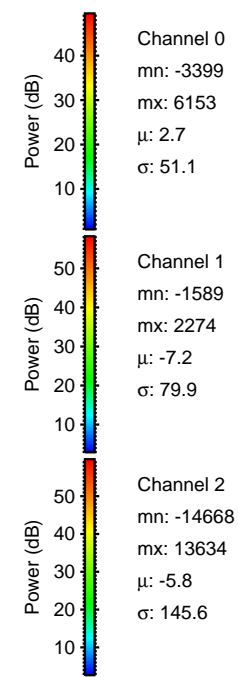
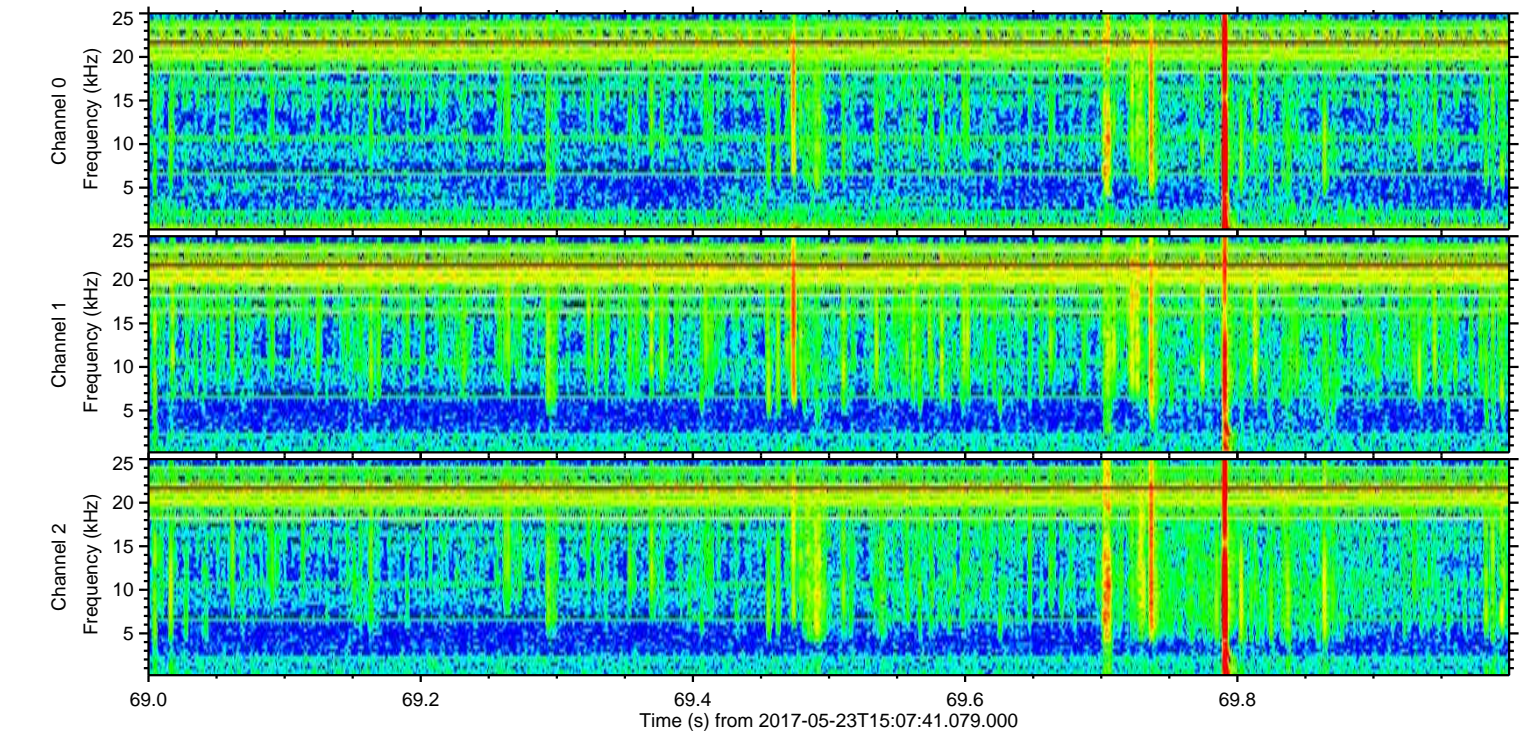
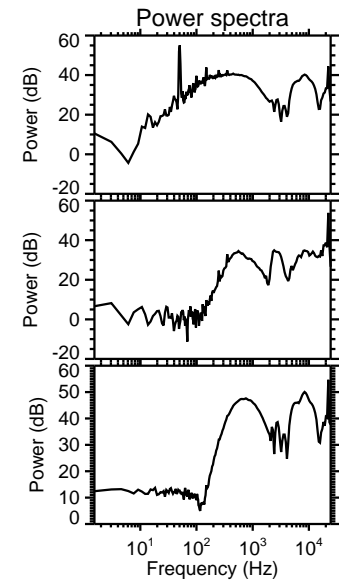
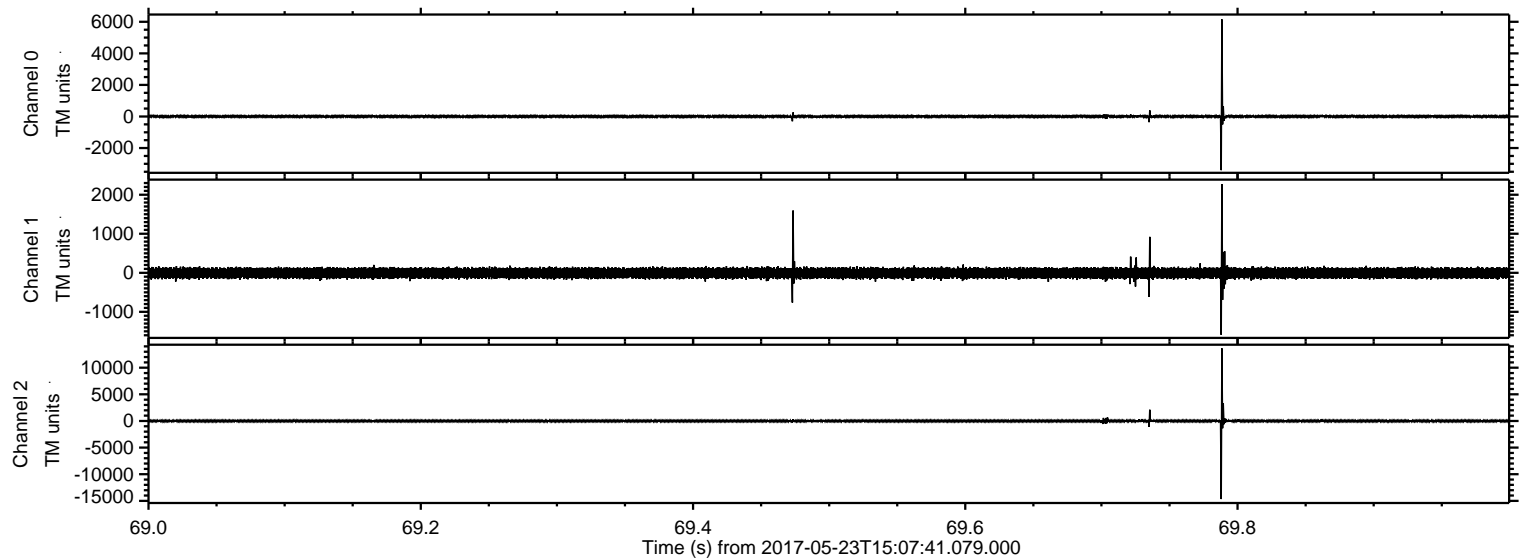

ELMAVAN 3D WAVEFORMS (Measured data sampled at 50 kHz) 51000 packets of 144 samples from 2017-05-23T15:07:41.079.000. Part 124/147

Processed Tue May 23 17:15:18 2017 by ELM ver.2012-10-06 from 001__elm20170523_150740__dat00.bin

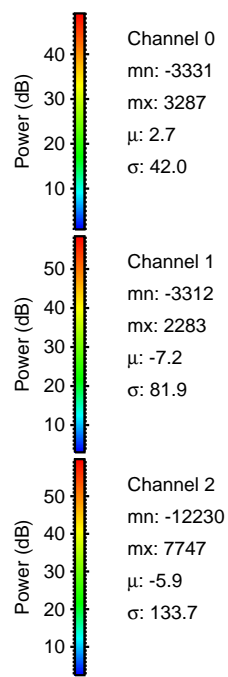
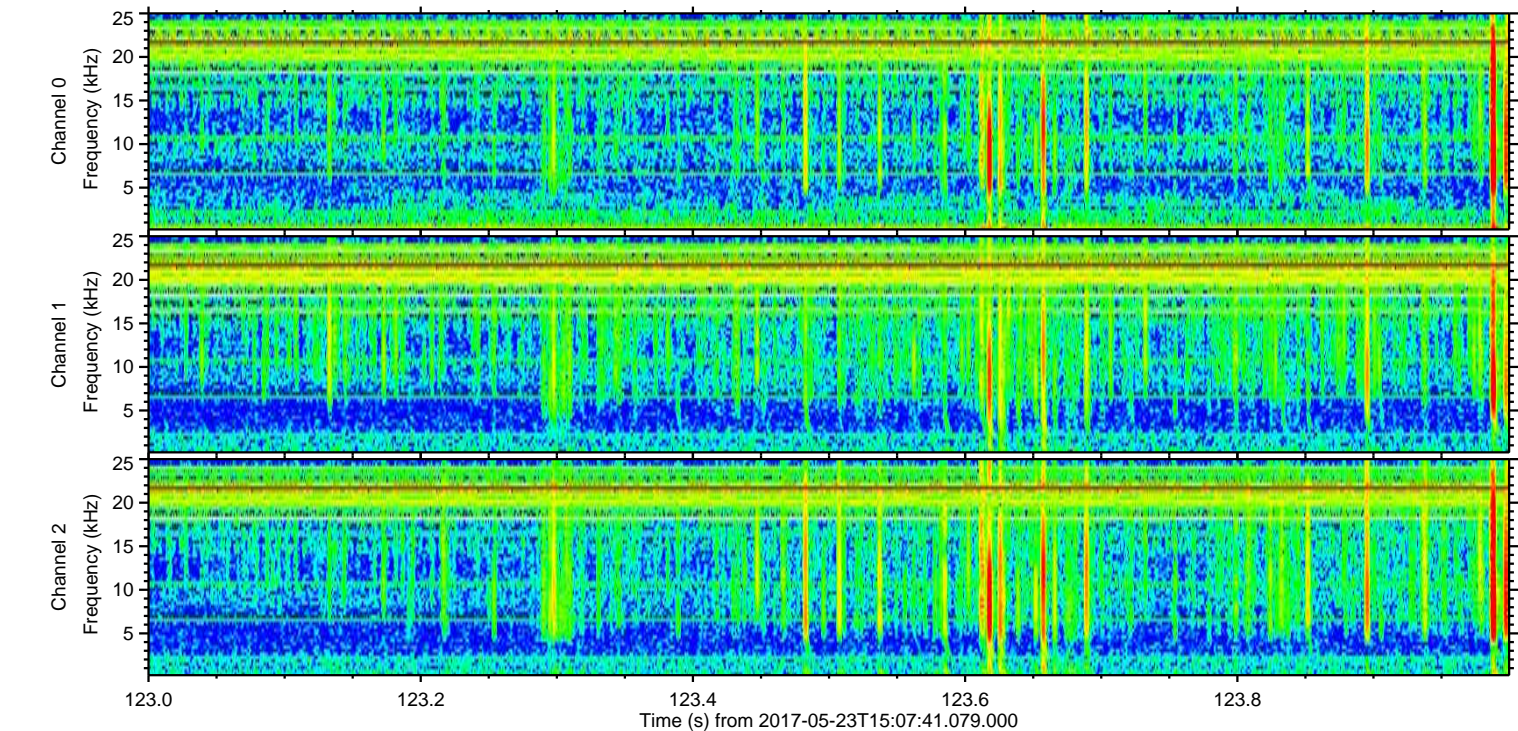
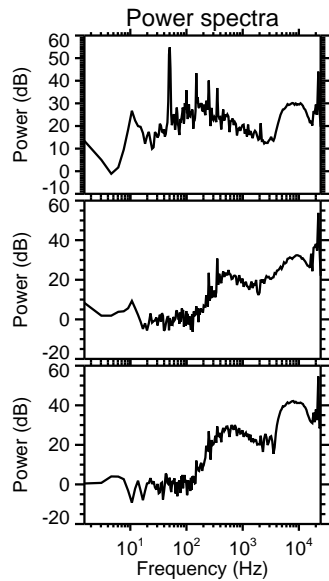
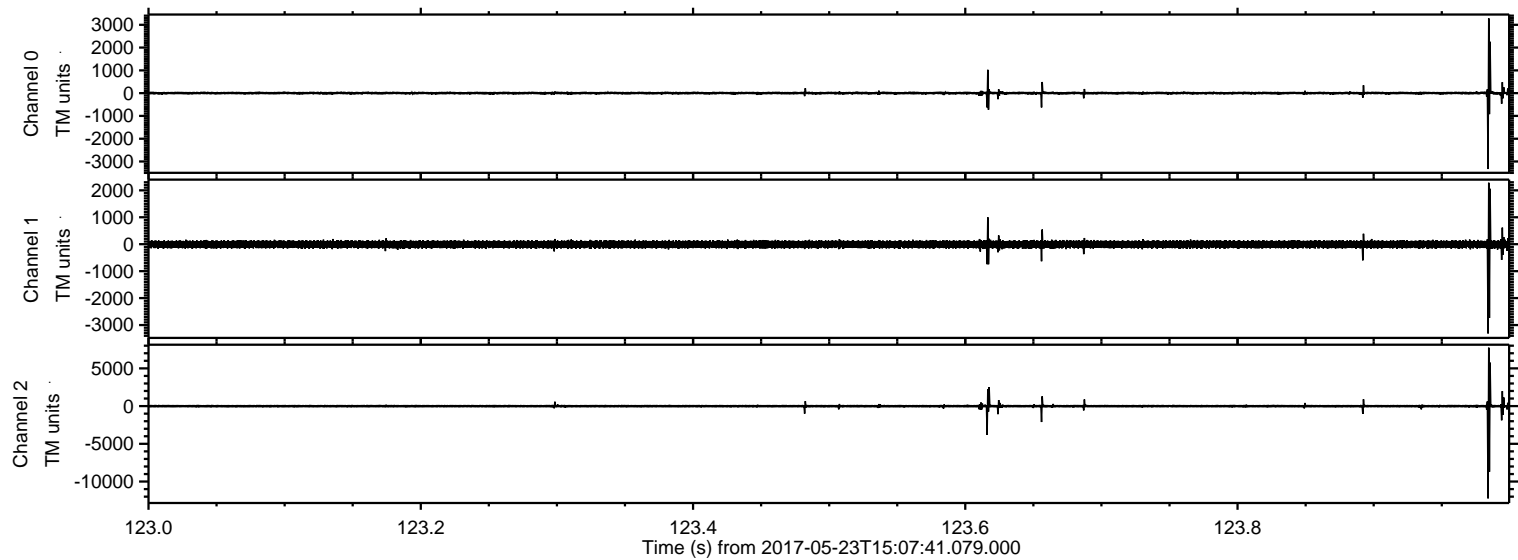

ELMAVAN 3D WAVEFORMS (Measured data sampled at 50 kHz) 51000 packets of 144 samples from 2017-05-23T15:07:41.079.000. Part 126/147

Processed Tue May 23 17:15:19 2017 by ELM ver.2012-10-06 from 001__elm20170523_150740__dat00.bin

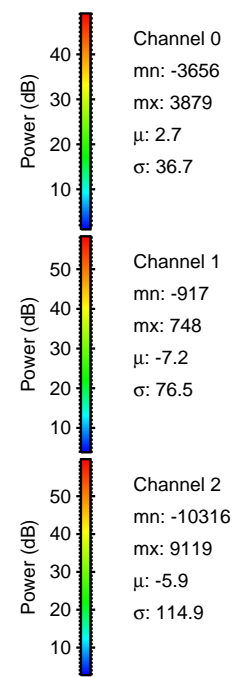
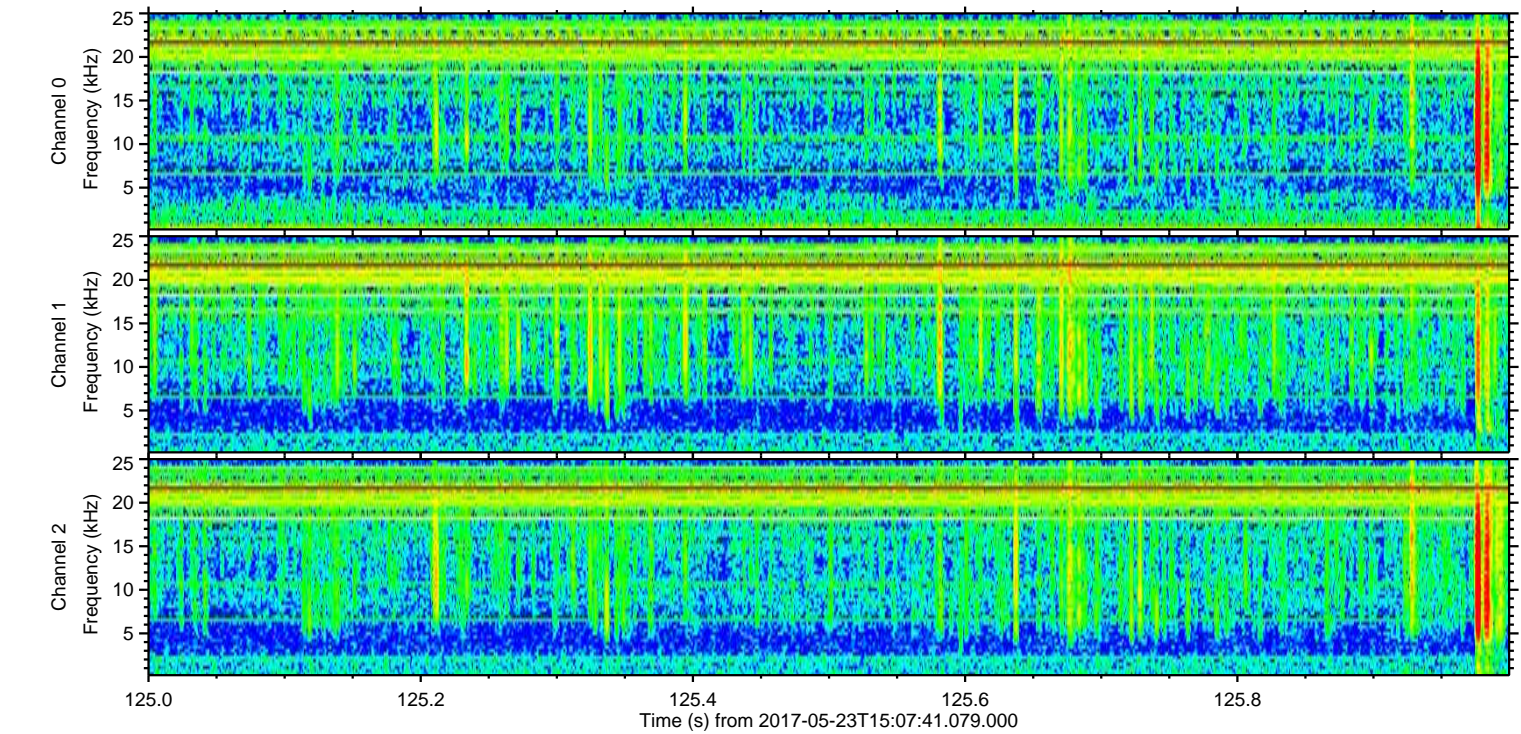
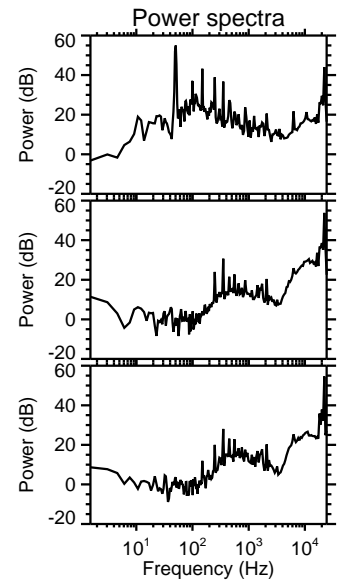
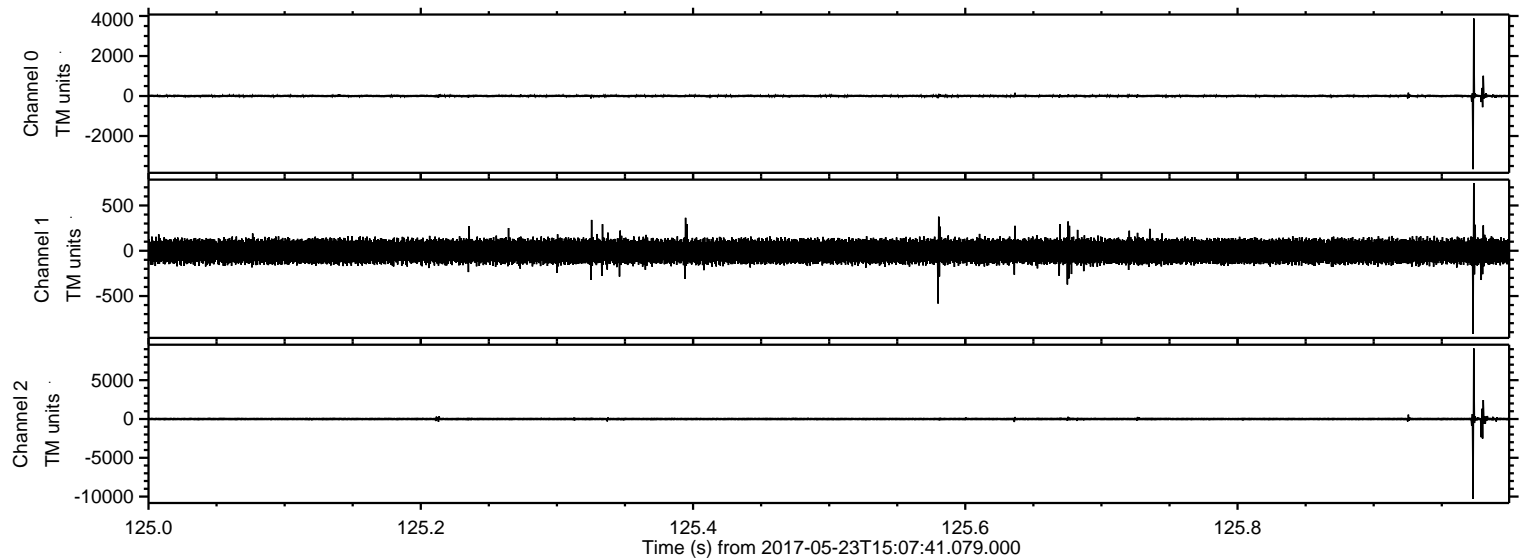

Processed Tue May 23 17:15:20 2017 by ELM ver.2012-10-06 from 001__elm20170523_150740__dat00.bin

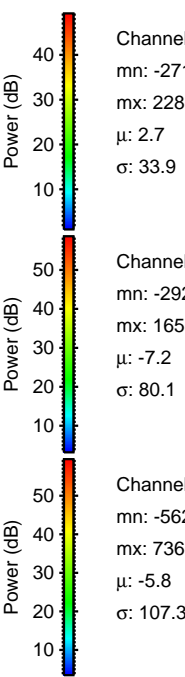
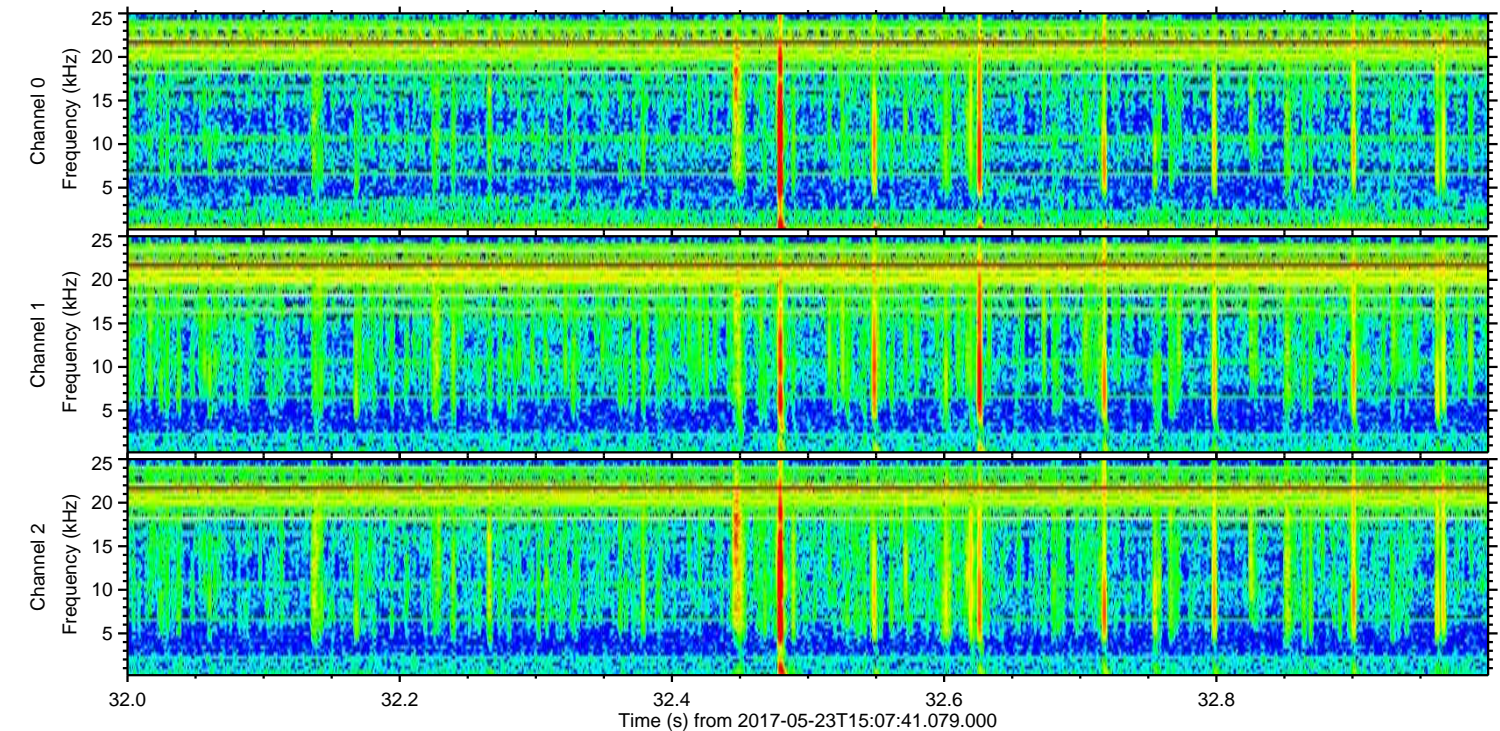
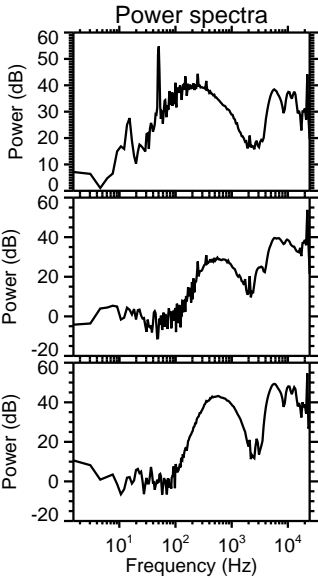
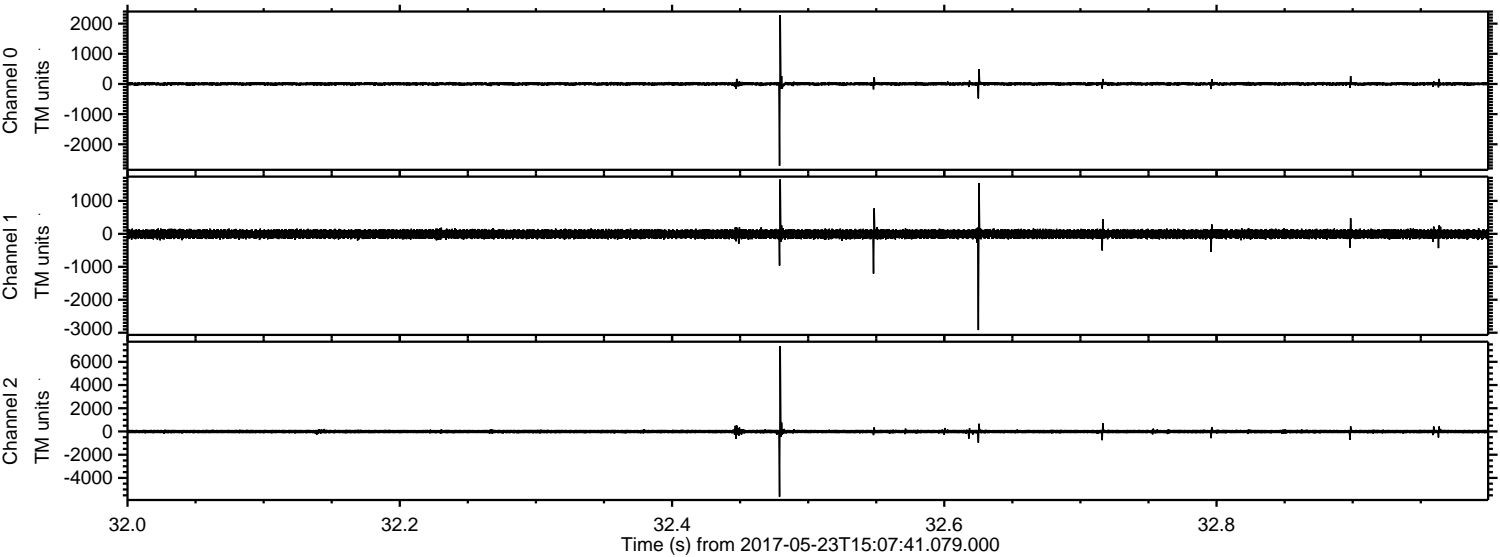

Processed Tue May 23 17:15:20 2017 by ELM ver.2012-10-06 from 001__elm20170523_150740__dat00.bin

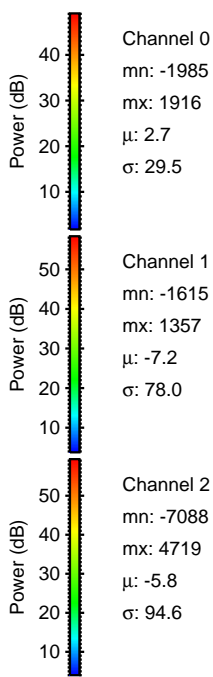
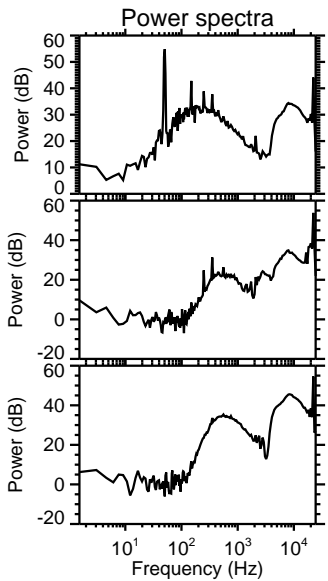
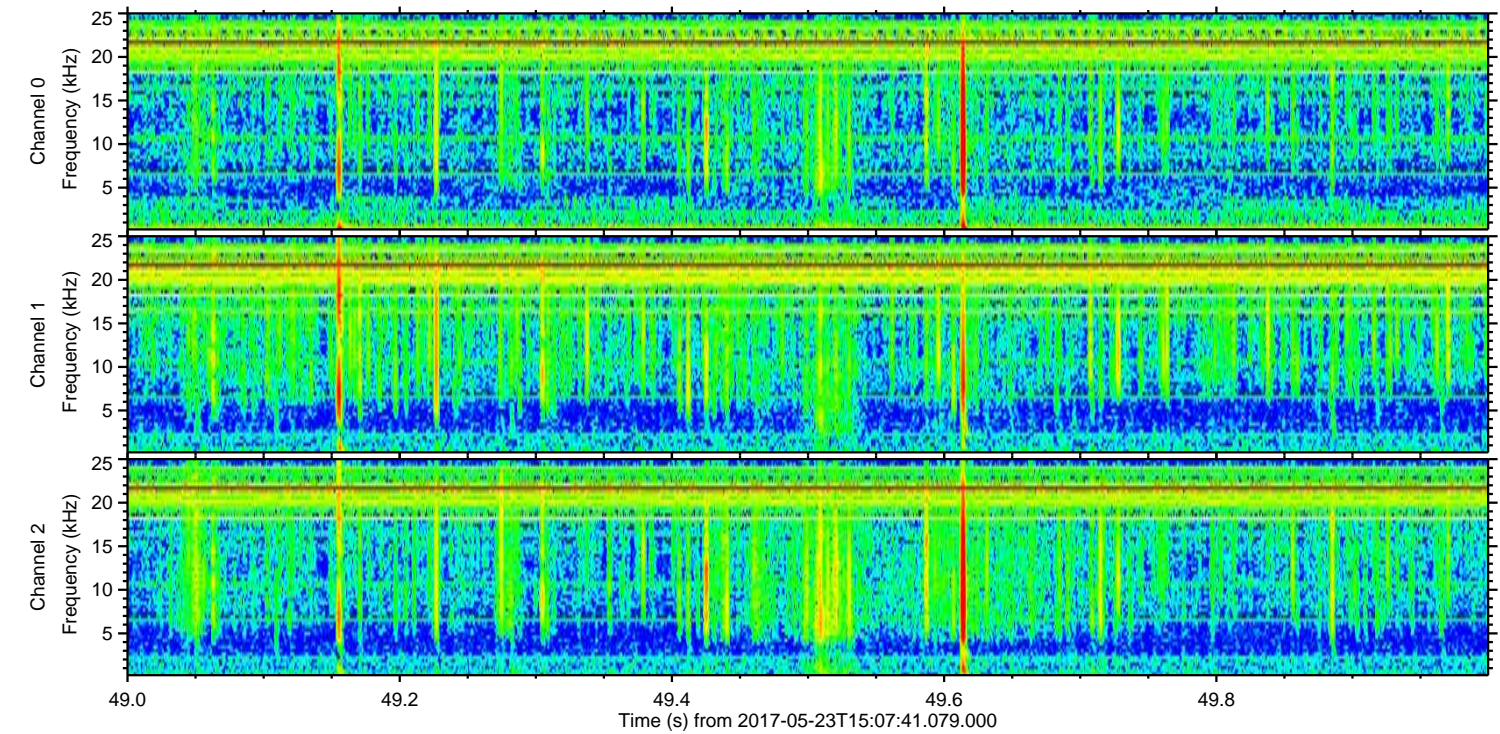
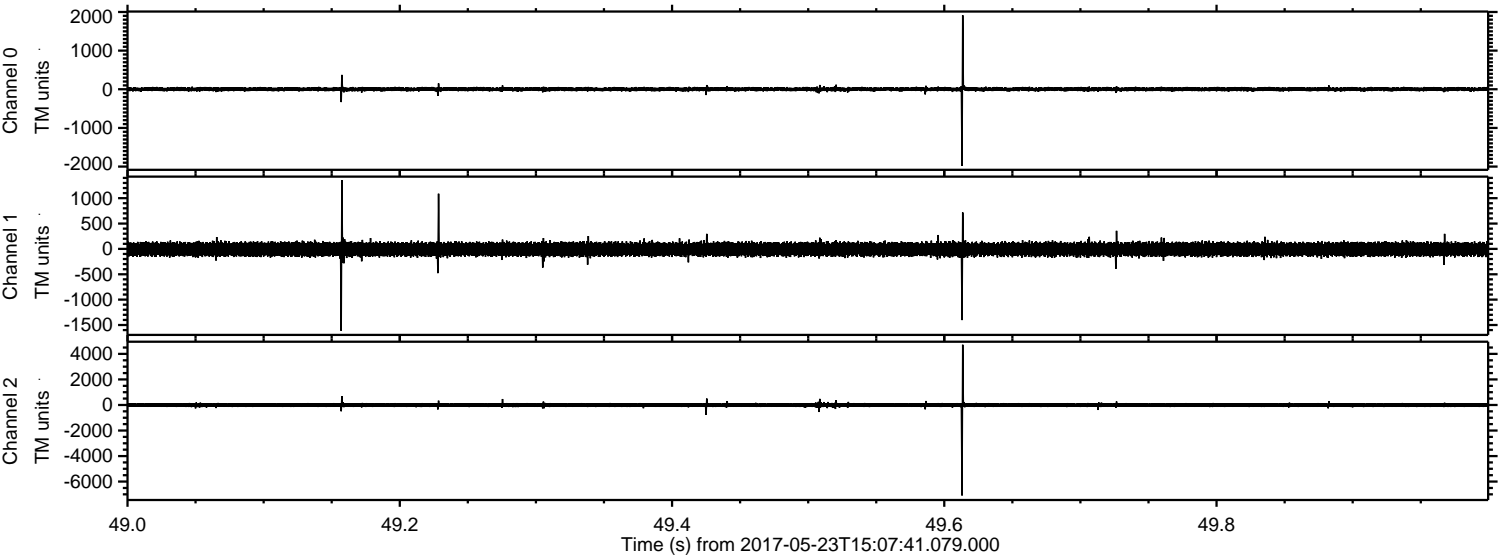

ELMAVAN 3D WAVEFORMS (Measured data sampled at 50 kHz) 51000 packets of 144 samples from 2017-05-23T15:07:41.079.000. Part 100/147

Processed Tue May 23 17:15:21 2017 by ELM ver.2012-10-06 from 001__elm20170523_150740__dat00.bin

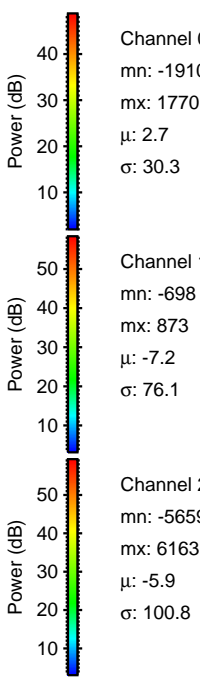
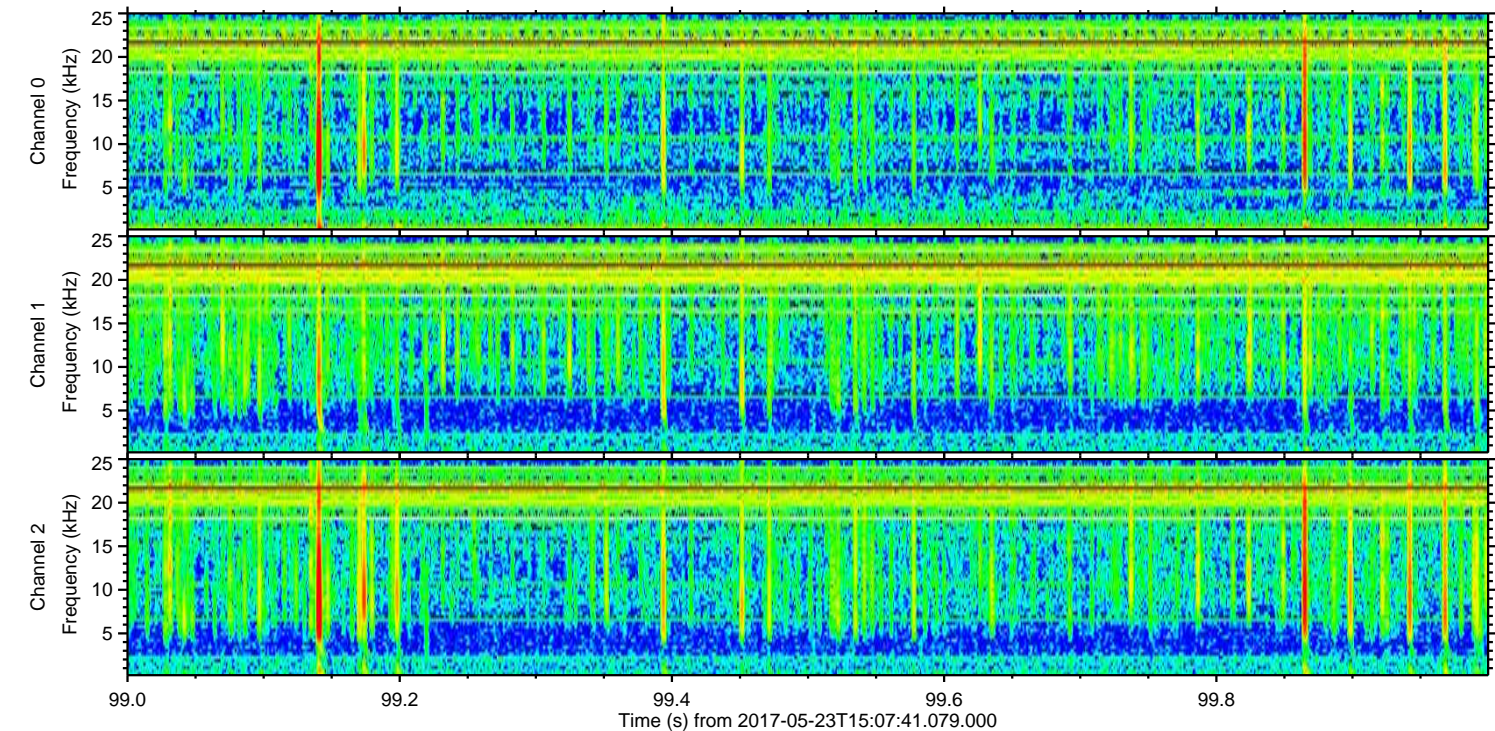
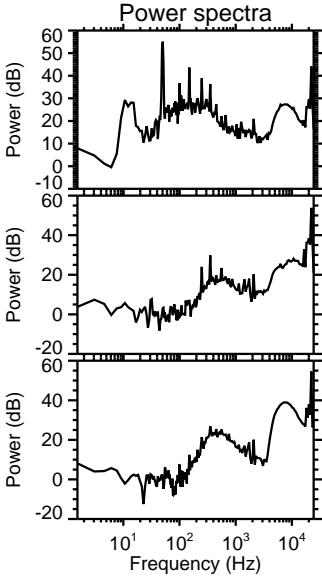
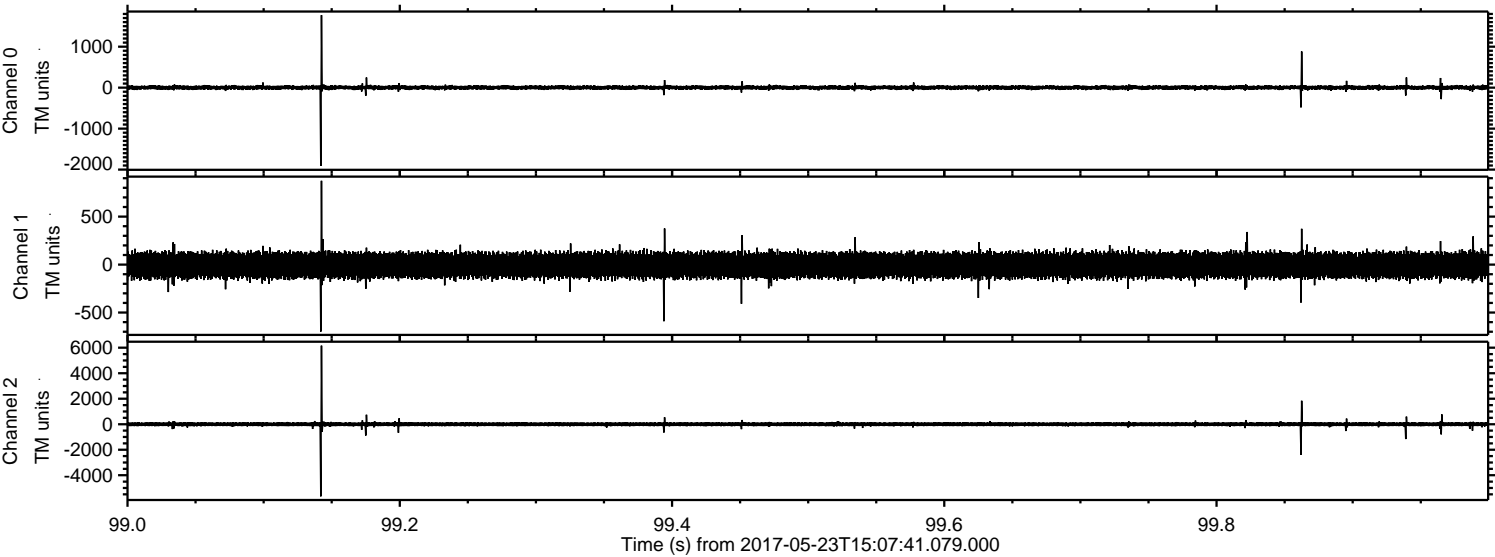

Processed Tue May 23 17:15:22 2017 by ELM ver.2012-10-06 from 001__elm20170523_150740__dat00.bin

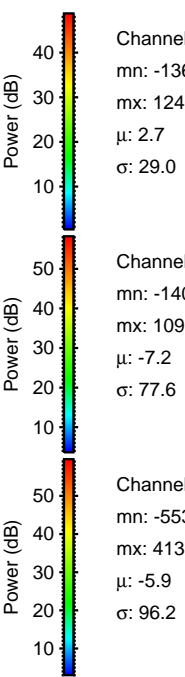
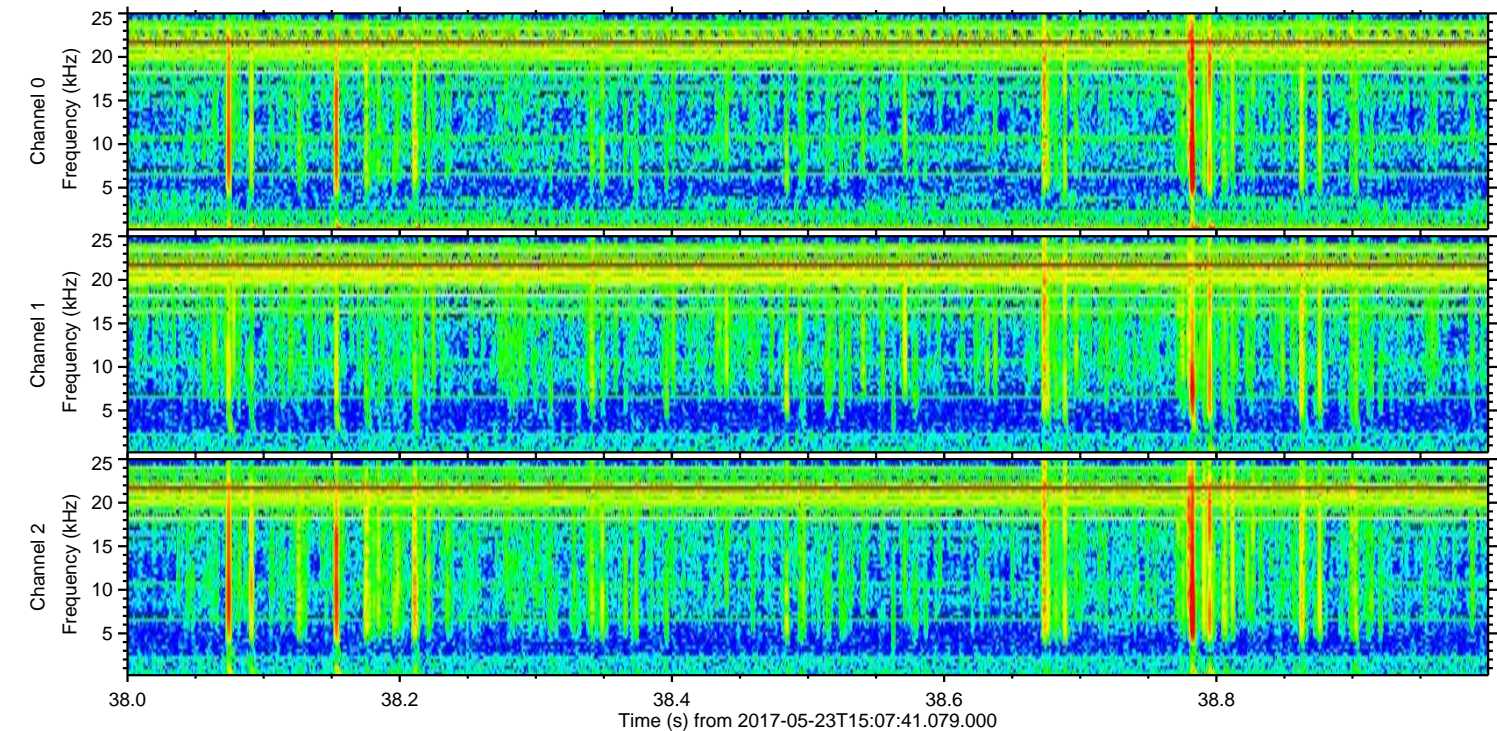
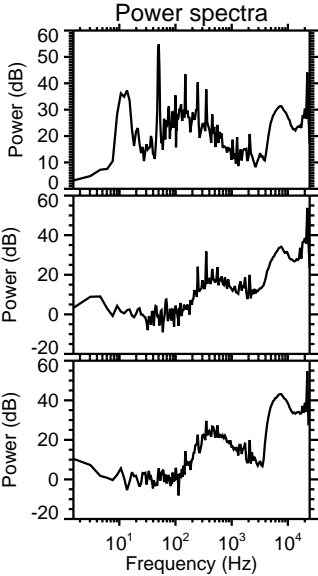
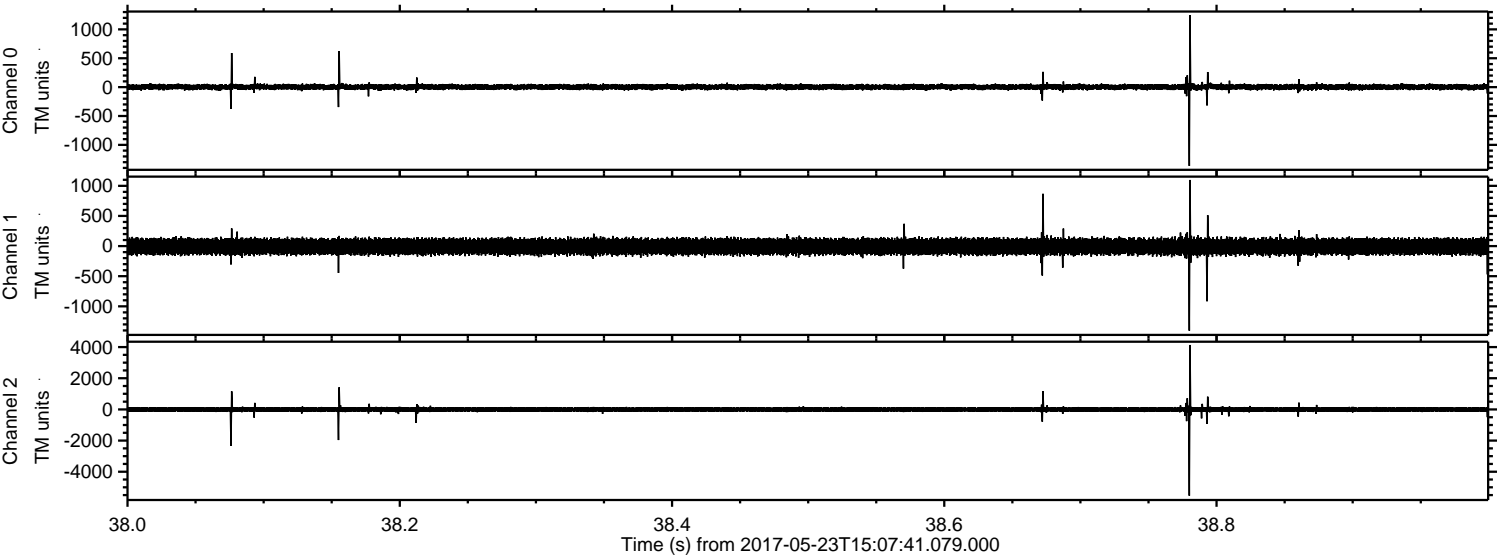

Processed Tue May 23 17:15:22 2017 by ELM ver.2012-10-06 from 001__elm20170523_150740__dat00.bin

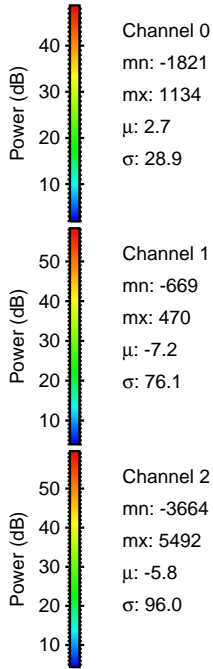
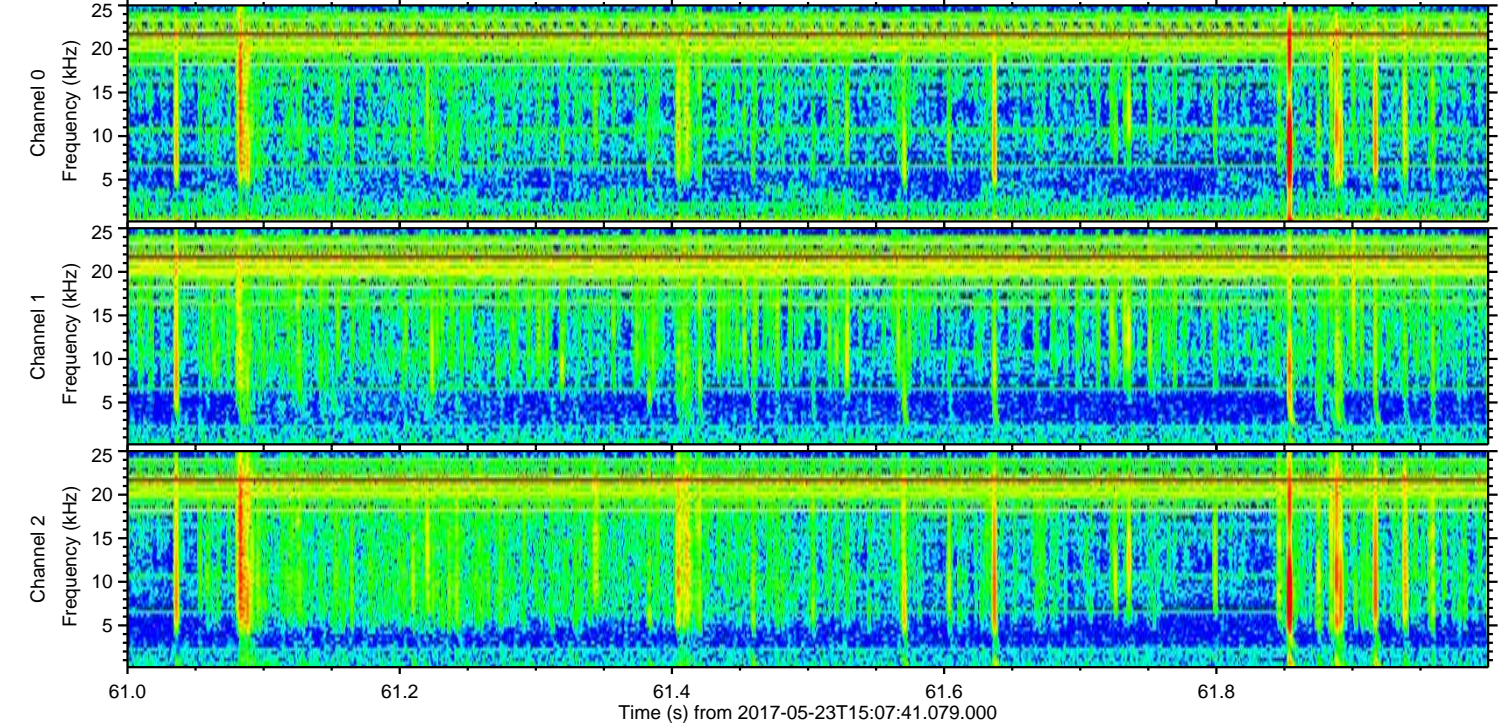
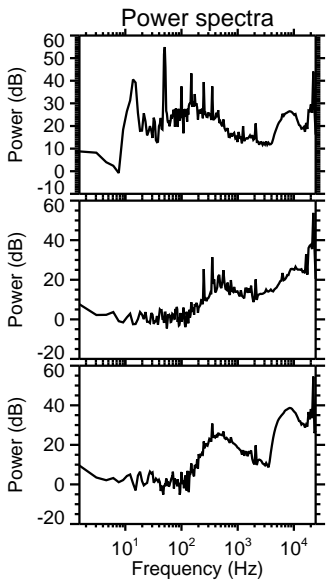
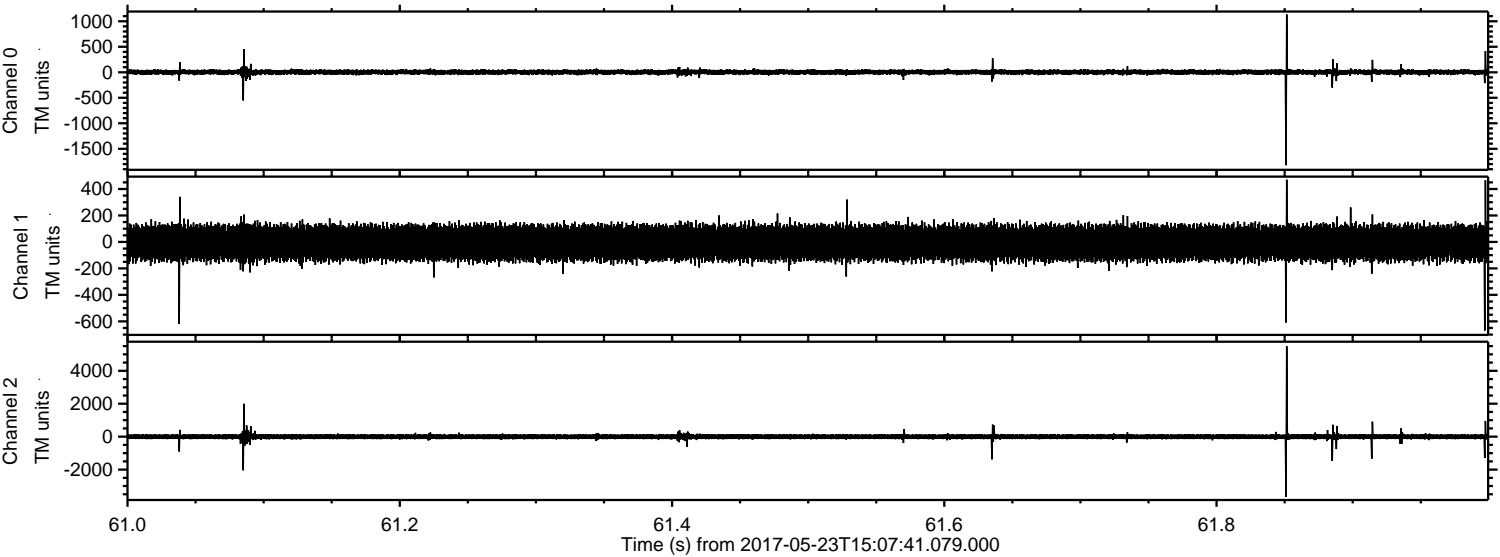

Channel 0
mn: -1821
mx: 1134
μ: 2.7
σ: 28.9

Channel 1
mn: -669
mx: 470
μ: -7.2
σ: 76.1

Channel 2
mn: -3664
mx: 5492
μ: -5.8
σ: 96.0

Processed Tue May 23 17:15:23 2017 by ELM ver.2012-10-06 from 001__elm20170523_150740__dat00.bin

