

# ELMAVAN 3D WAVEFORMS (Measured data sampled at 50 kHz) 51000 packets of 144 samples from 2017-05-23T04:37:15.763.999.

Processed Tue May 23 06:45:20 2017 by ELM ver.2012-10-06 from 001\_\_elm20170523\_043714\_\_dat00.bin

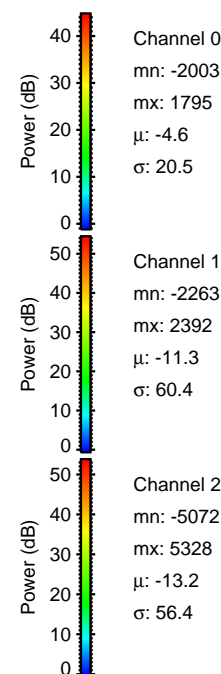

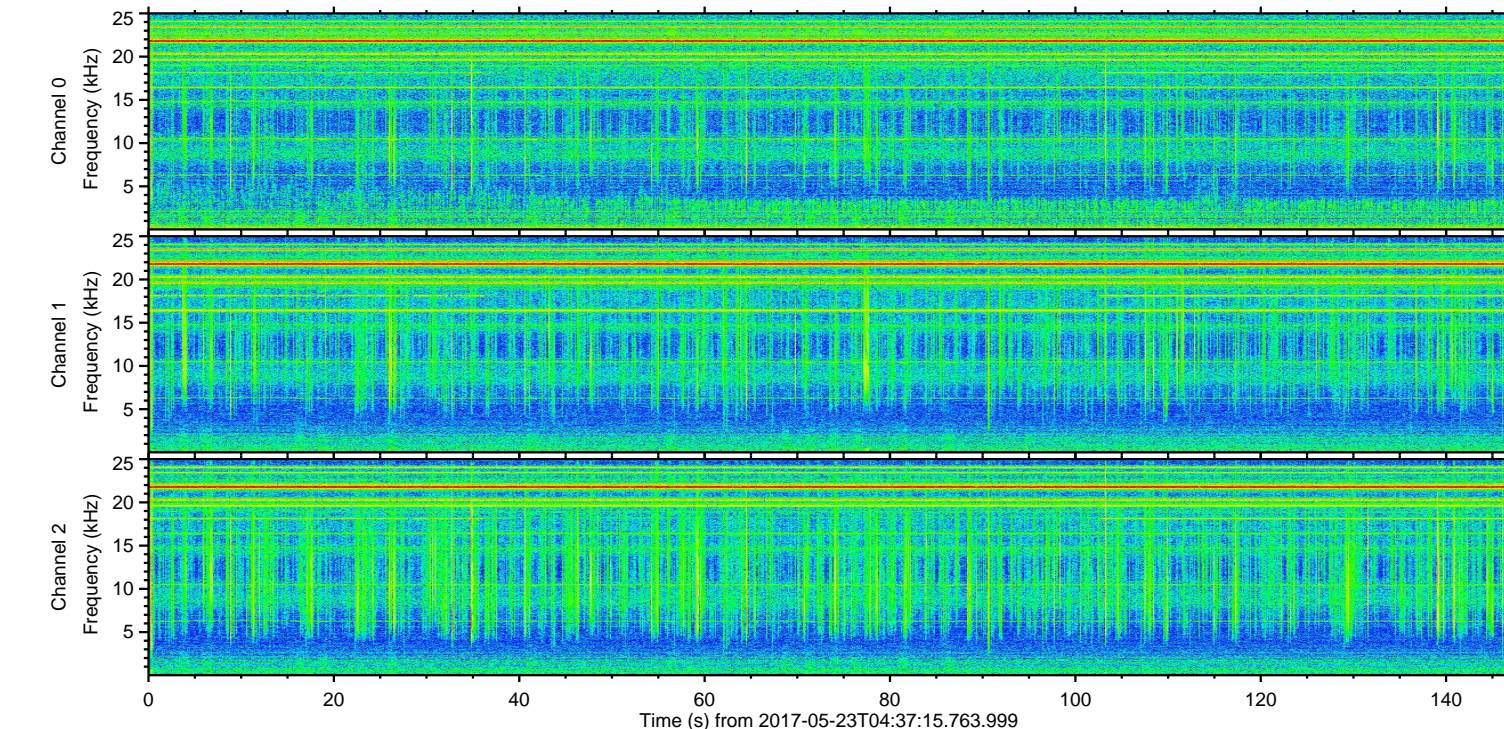
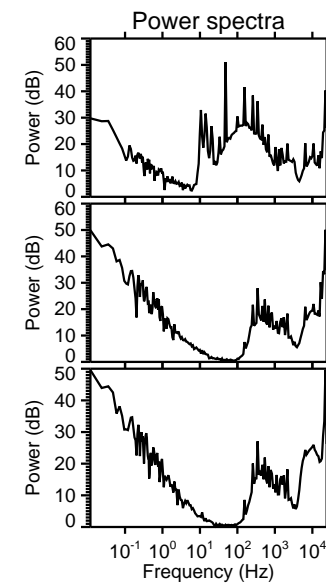
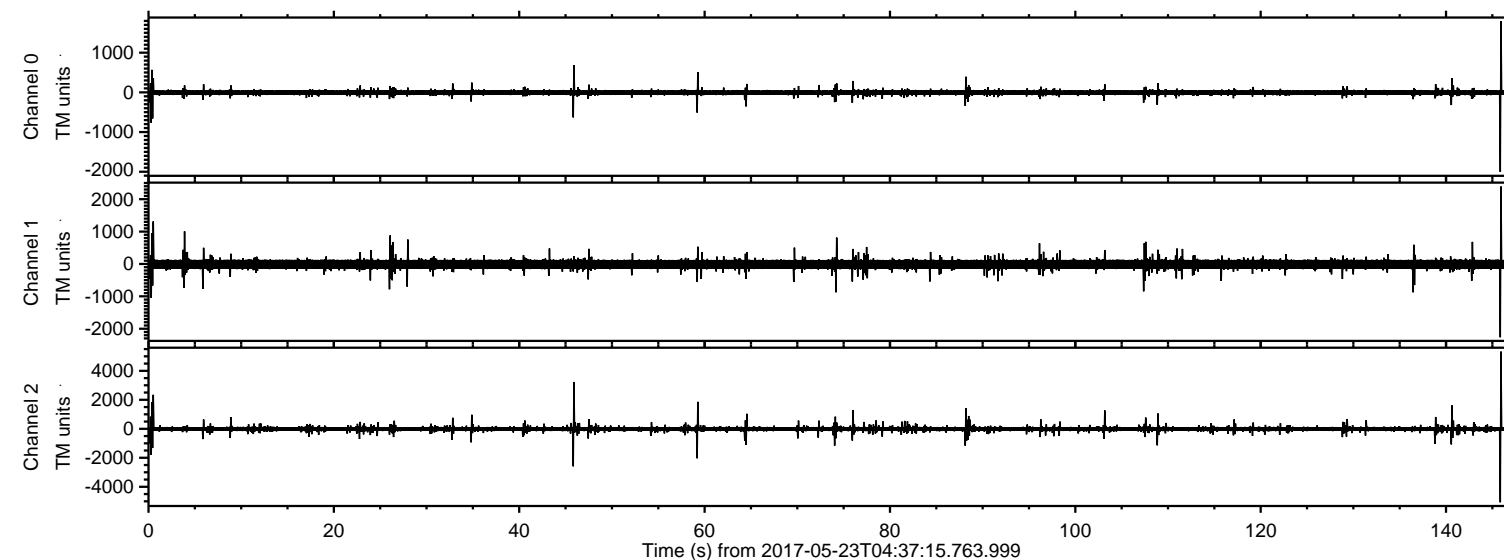

ELMAVAN 3D WAVEFORMS (Measured data sampled at 50 kHz) 51000 packets of 144 samples from 2017-05-23T04:37:15.763.999. Part 146/147

Processed Tue May 23 06:45:26 2017 by ELM ver.2012-10-06 from 001\_\_elm20170523\_043714\_\_dat00.bin

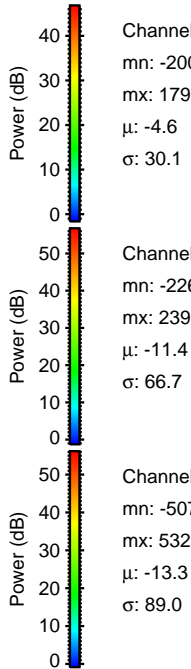
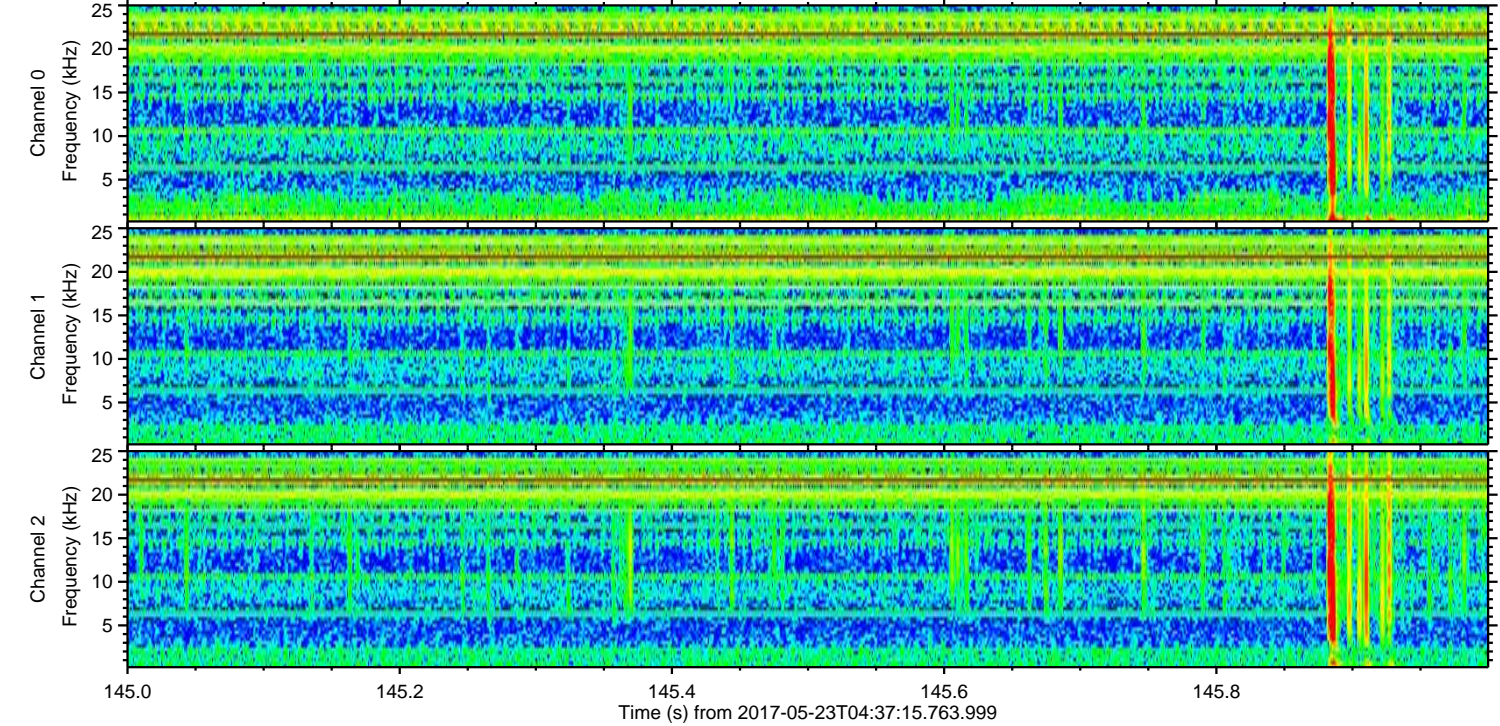
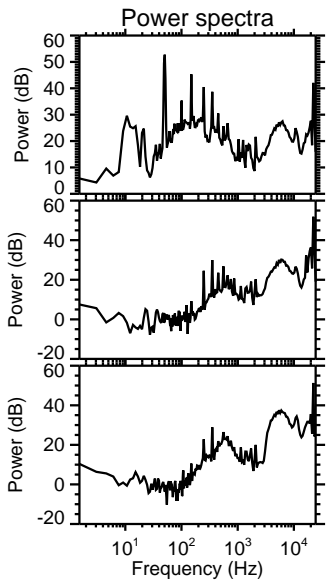
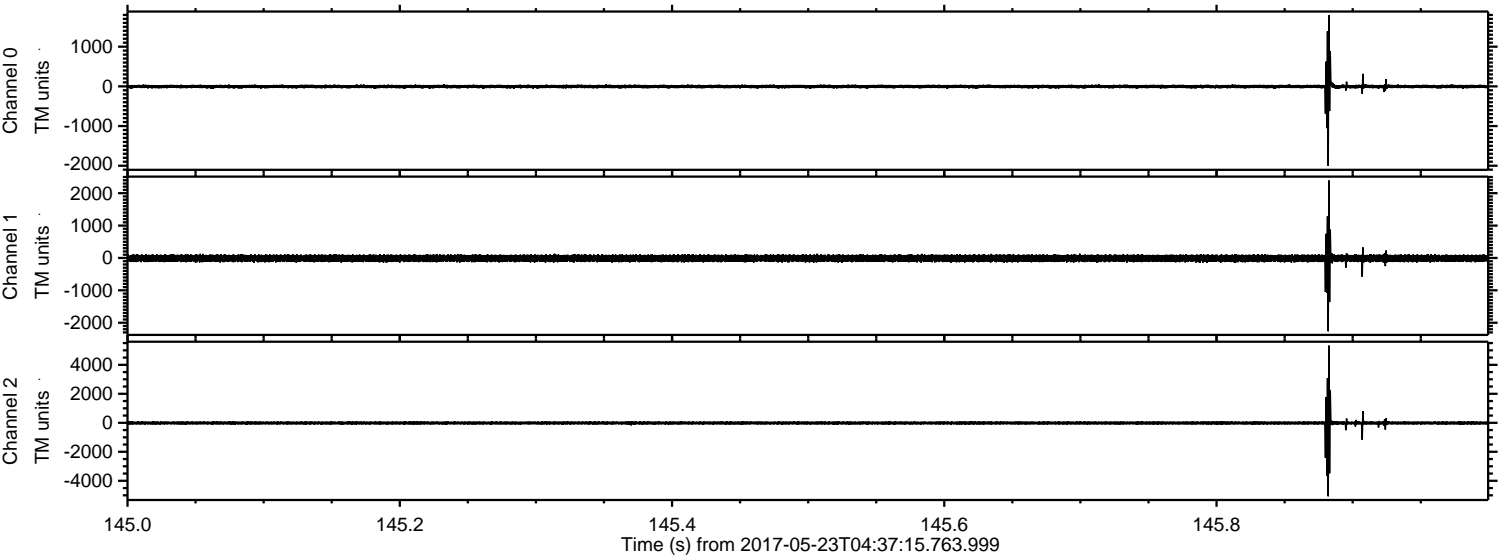

Channel 0  
mn: -2003  
mx: 1795  
 $\mu$ : -4.6  
 $\sigma$ : 30.1

Channel 1  
mn: -2263  
mx: 2392  
 $\mu$ : -11.4  
 $\sigma$ : 66.7

Channel 2  
mn: -5072  
mx: 5328  
 $\mu$ : -13.3  
 $\sigma$ : 89.0



ELMAVAN 3D WAVEFORMS (Measured data sampled at 50 kHz) 51000 packets of 144 samples from 2017-05-23T04:37:15.763.999. Part 46/147

Processed Tue May 23 06:45:27 2017 by ELM ver.2012-10-06 from 001\_\_elm20170523\_043714\_\_dat00.bin

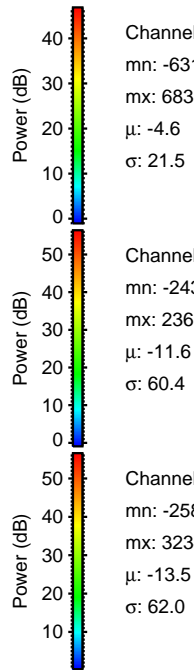
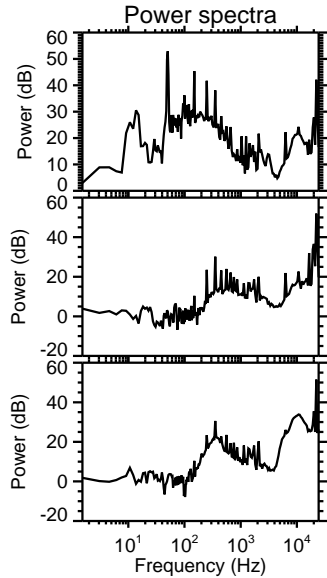
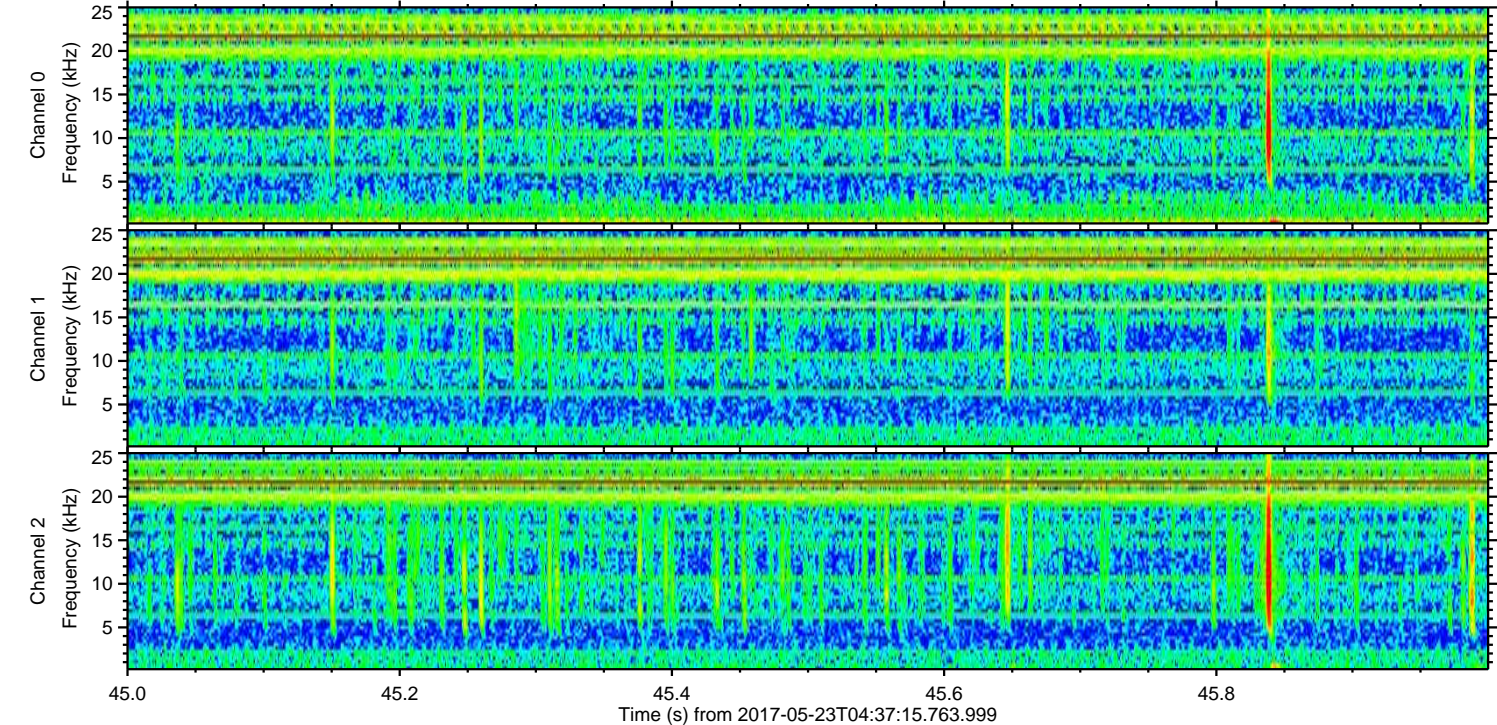
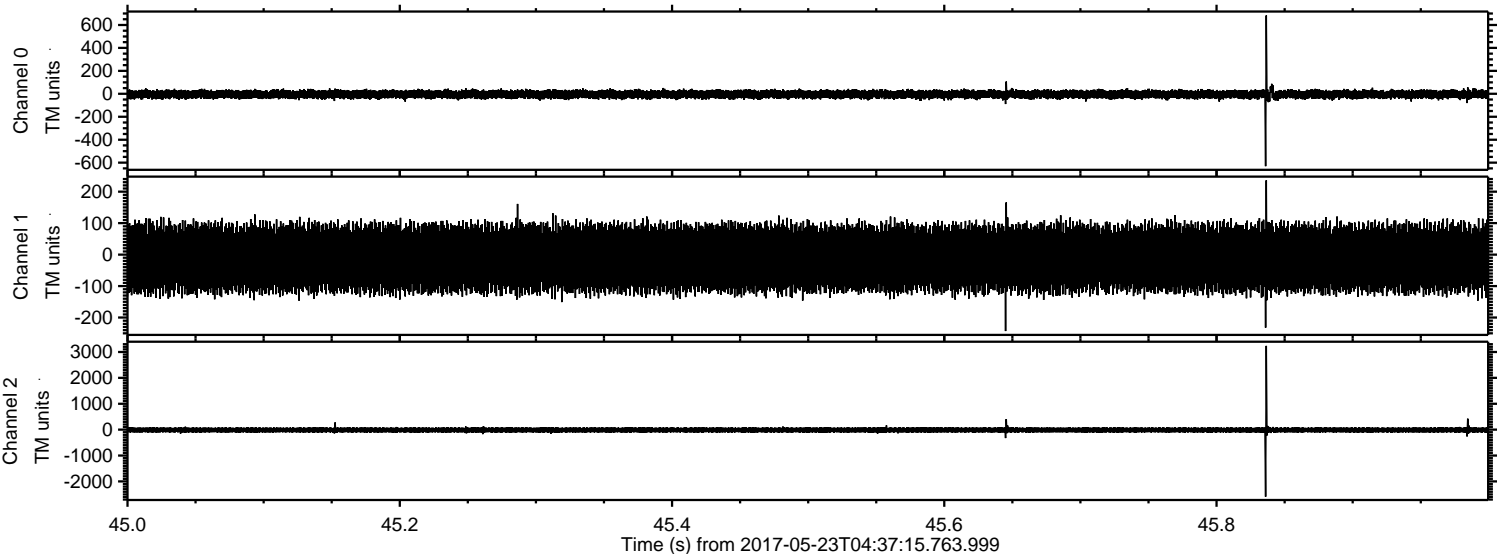

Channel 0  
mn: -631  
mx: 683  
 $\mu$ : -4.6  
 $\sigma$ : 21.5

Channel 1  
mn: -243  
mx: 236  
 $\mu$ : -11.6  
 $\sigma$ : 60.4

Channel 2  
mn: -2588  
mx: 3234  
 $\mu$ : -13.5  
 $\sigma$ : 62.0



ELMAVAN 3D WAVEFORMS (Measured data sampled at 50 kHz) 51000 packets of 144 samples from 2017-05-23T04:37:15.763.999. Part 1/147

Processed Tue May 23 06:45:27 2017 by ELM ver.2012-10-06 from 001\_\_elm20170523\_043714\_\_dat00.bin

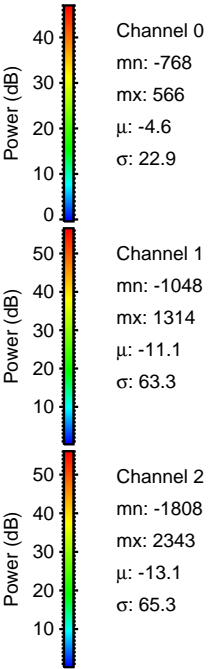
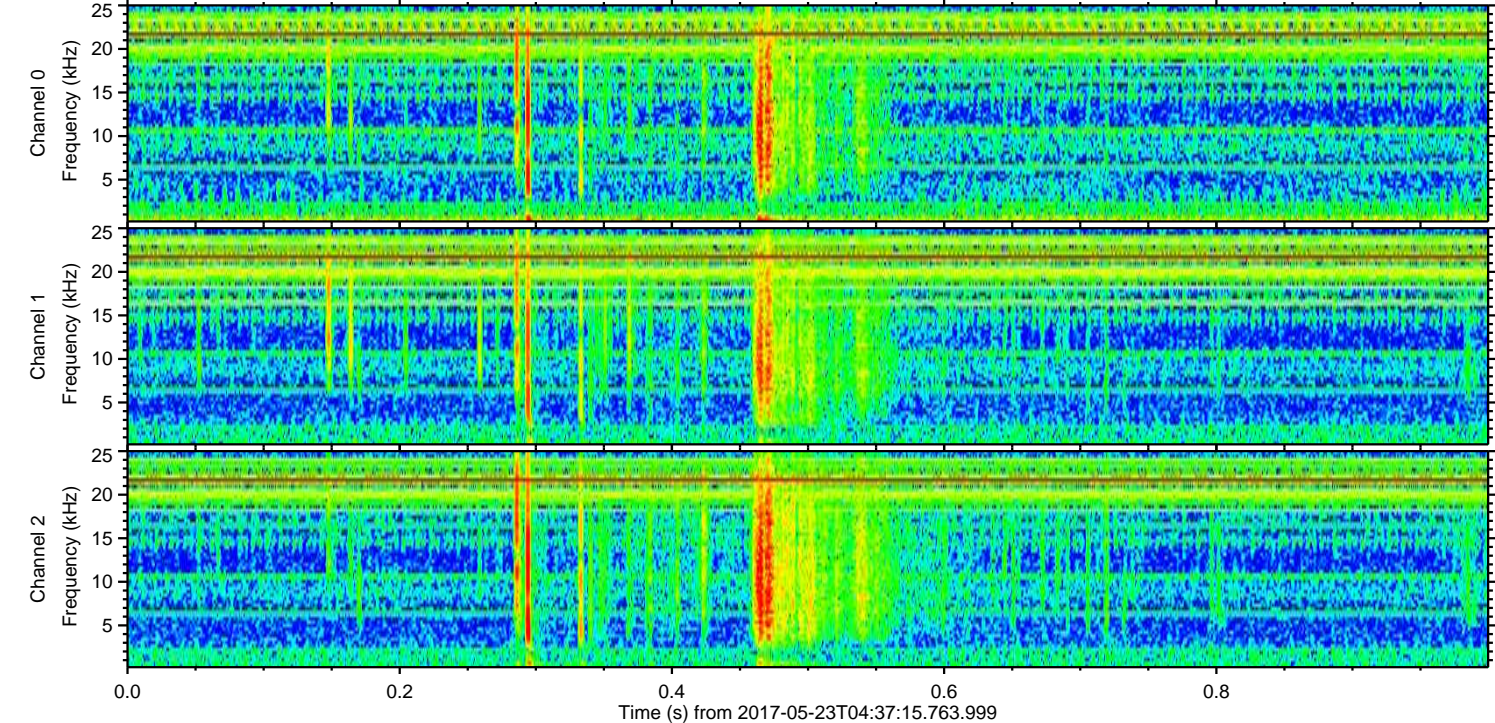
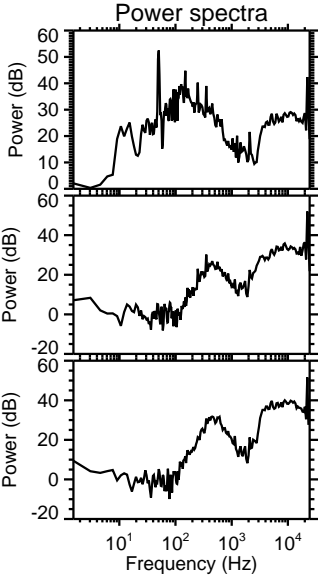
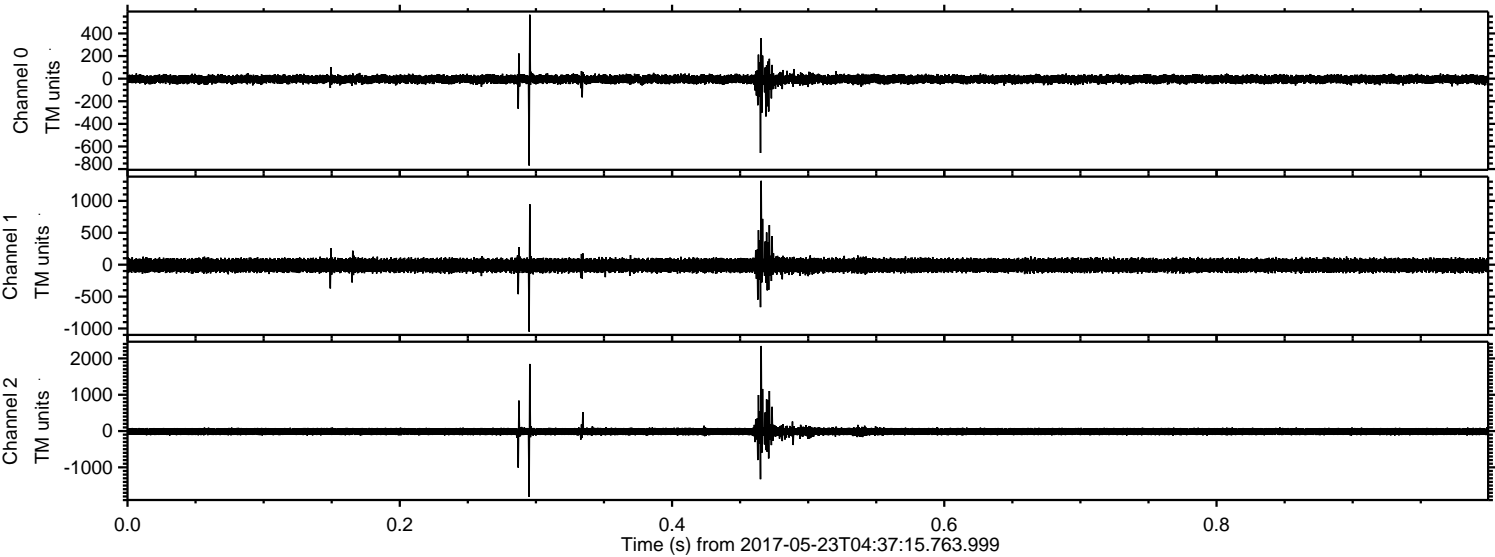



Processed Tue May 23 06:45:28 2017 by ELM ver.2012-10-06 from 001\_\_elm20170523\_043714\_\_dat00.bin

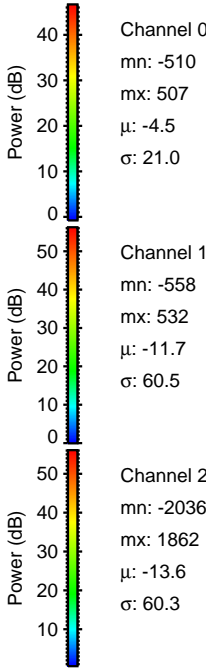
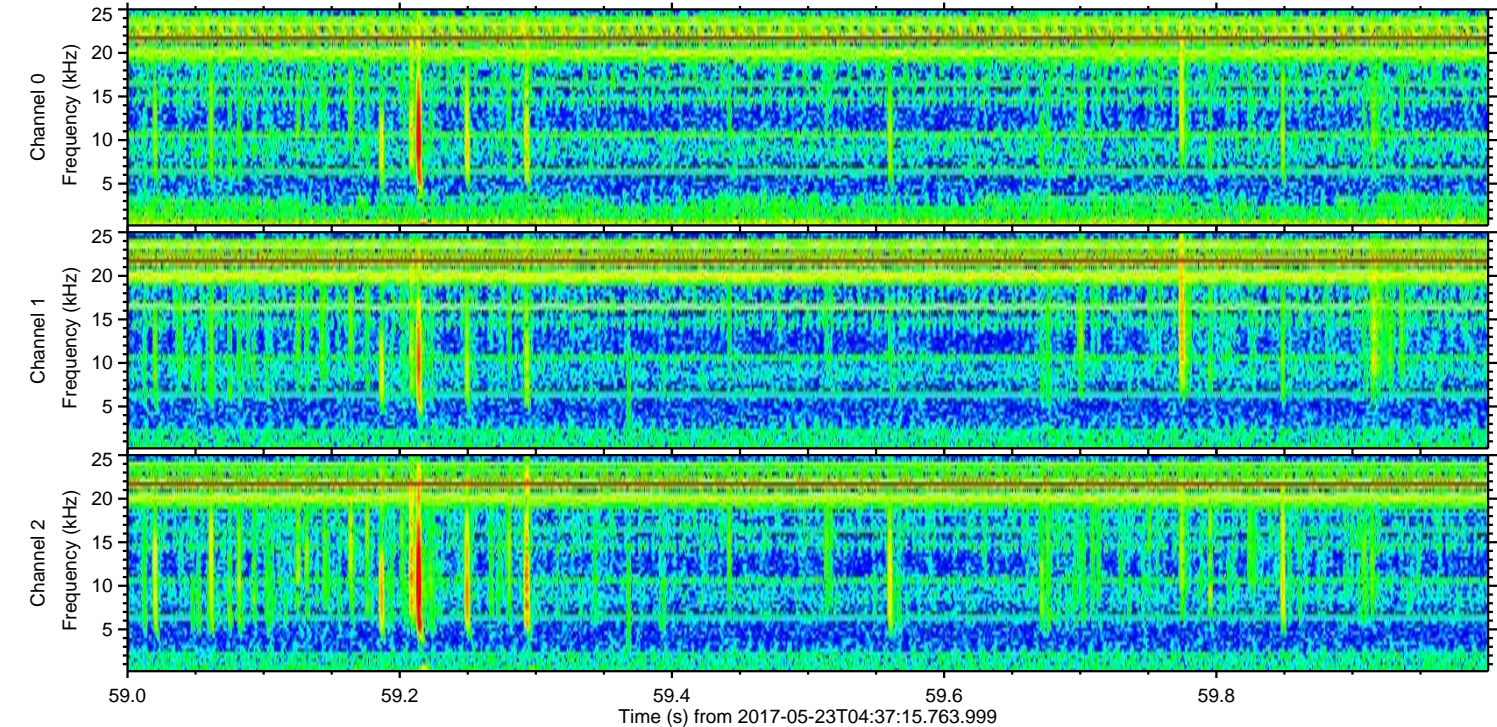
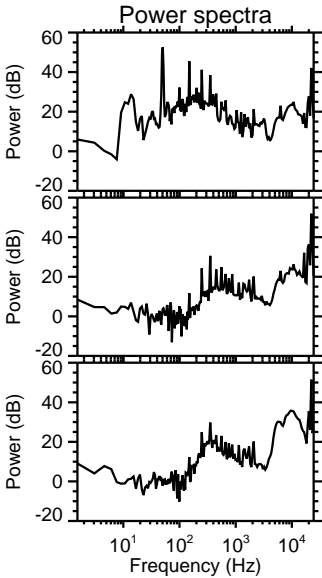
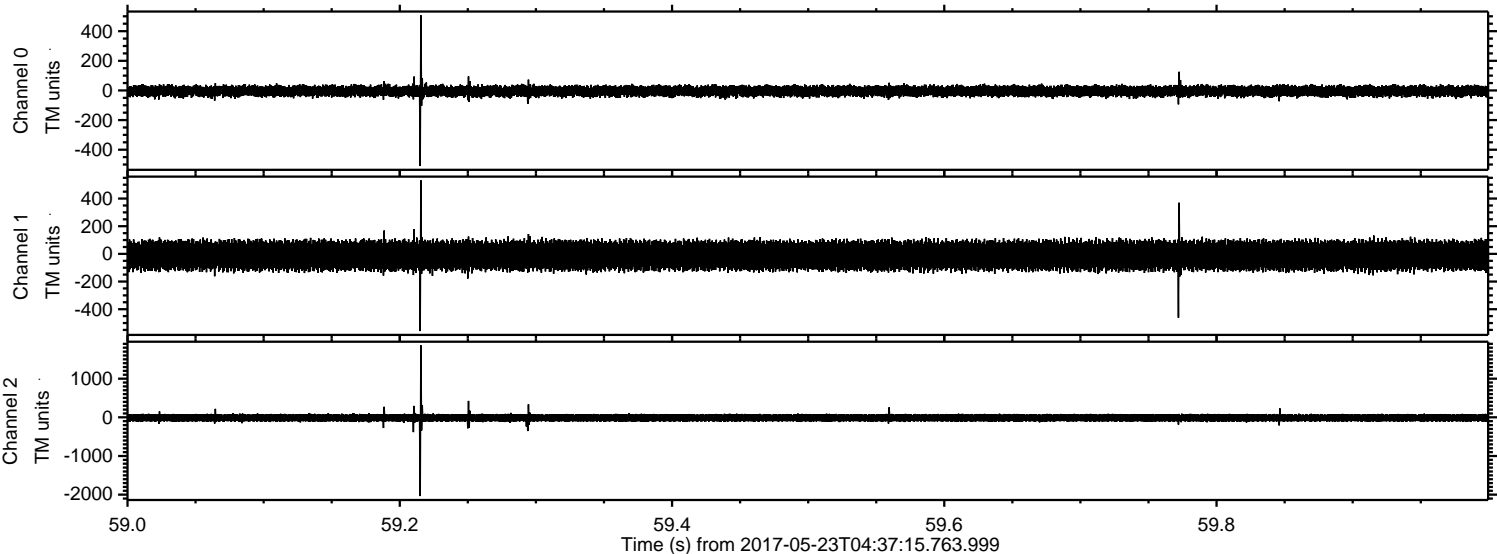



ELMAVAN 3D WAVEFORMS (Measured data sampled at 50 kHz) 51000 packets of 144 samples from 2017-05-23T04:37:15.763.999. Part 141/147

Processed Tue May 23 06:45:28 2017 by ELM ver.2012-10-06 from 001\_\_elm20170523\_043714\_\_dat00.bin

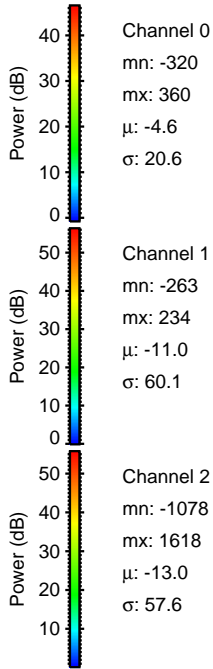
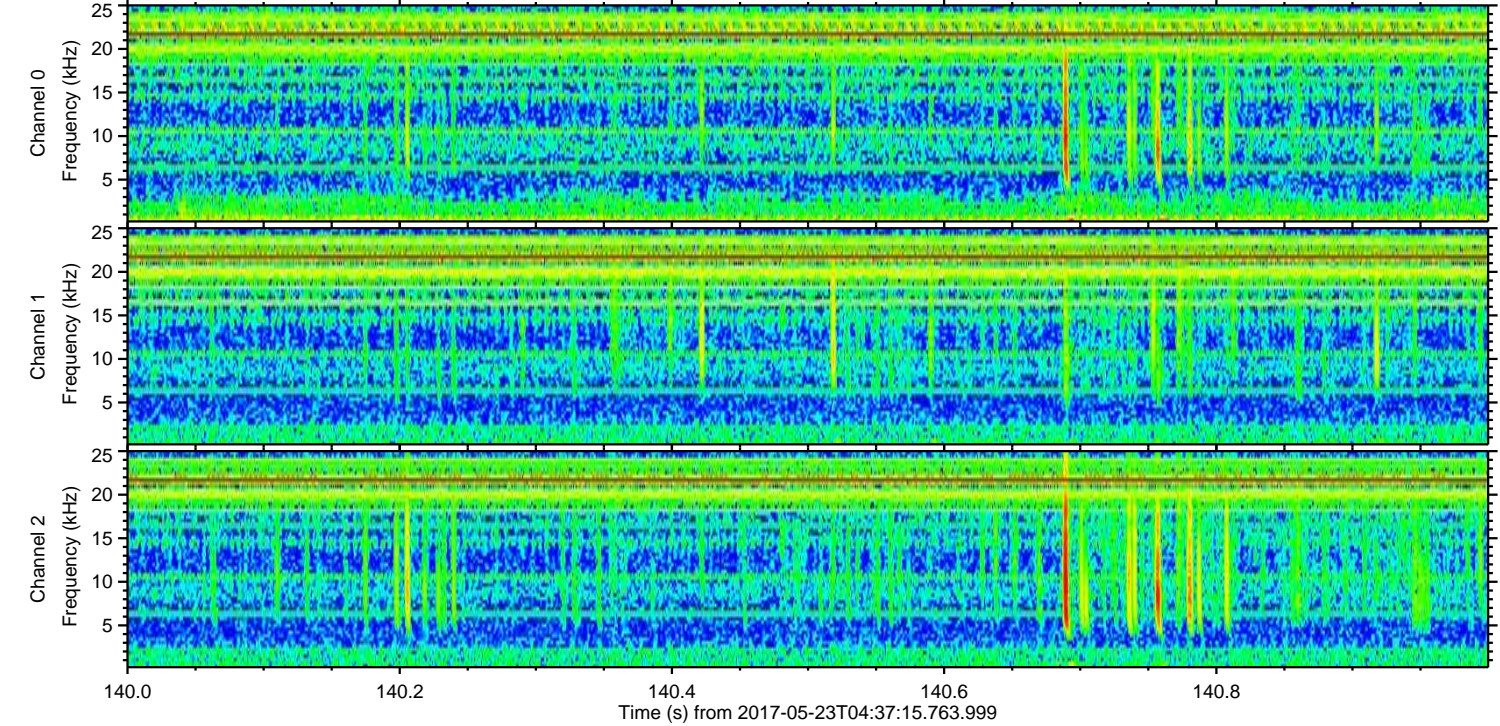
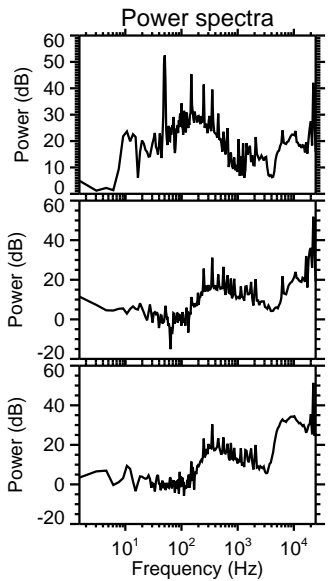
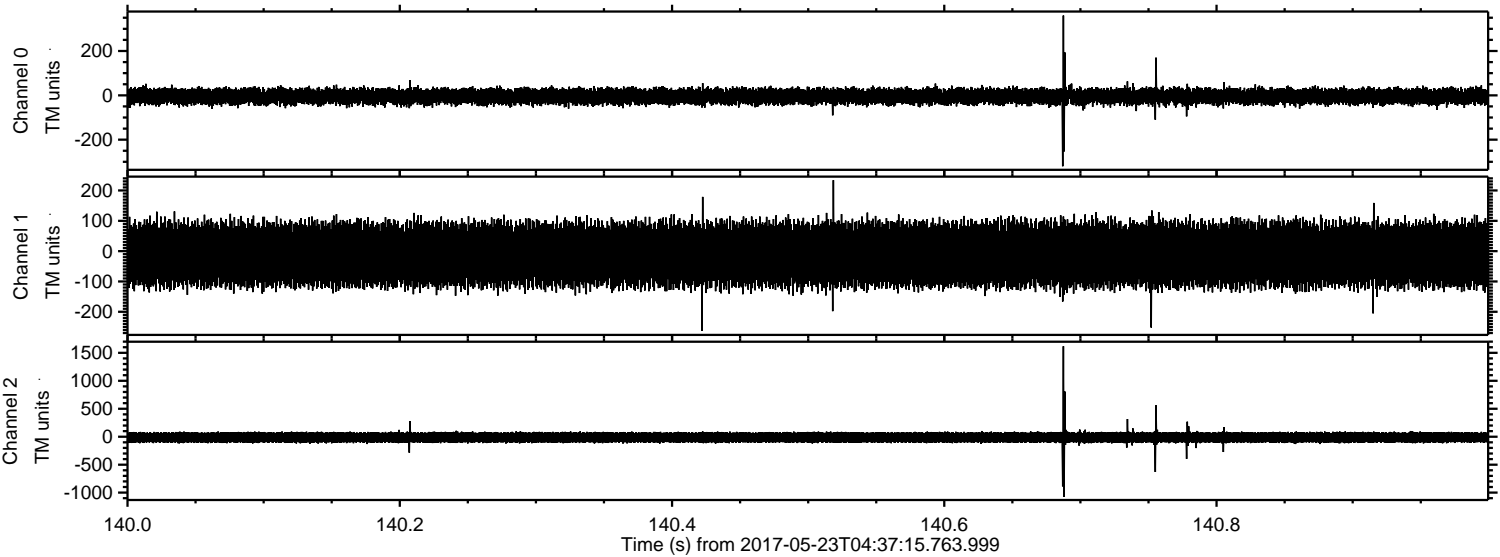



Processed Tue May 23 06:45:29 2017 by ELM ver.2012-10-06 from 001\_\_elm20170523\_043714\_\_dat00.bin

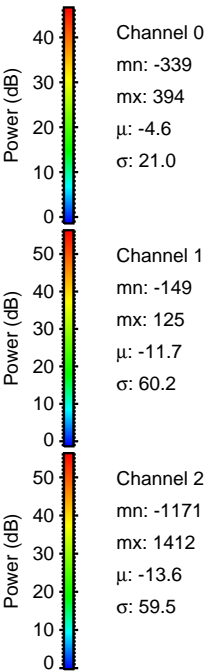
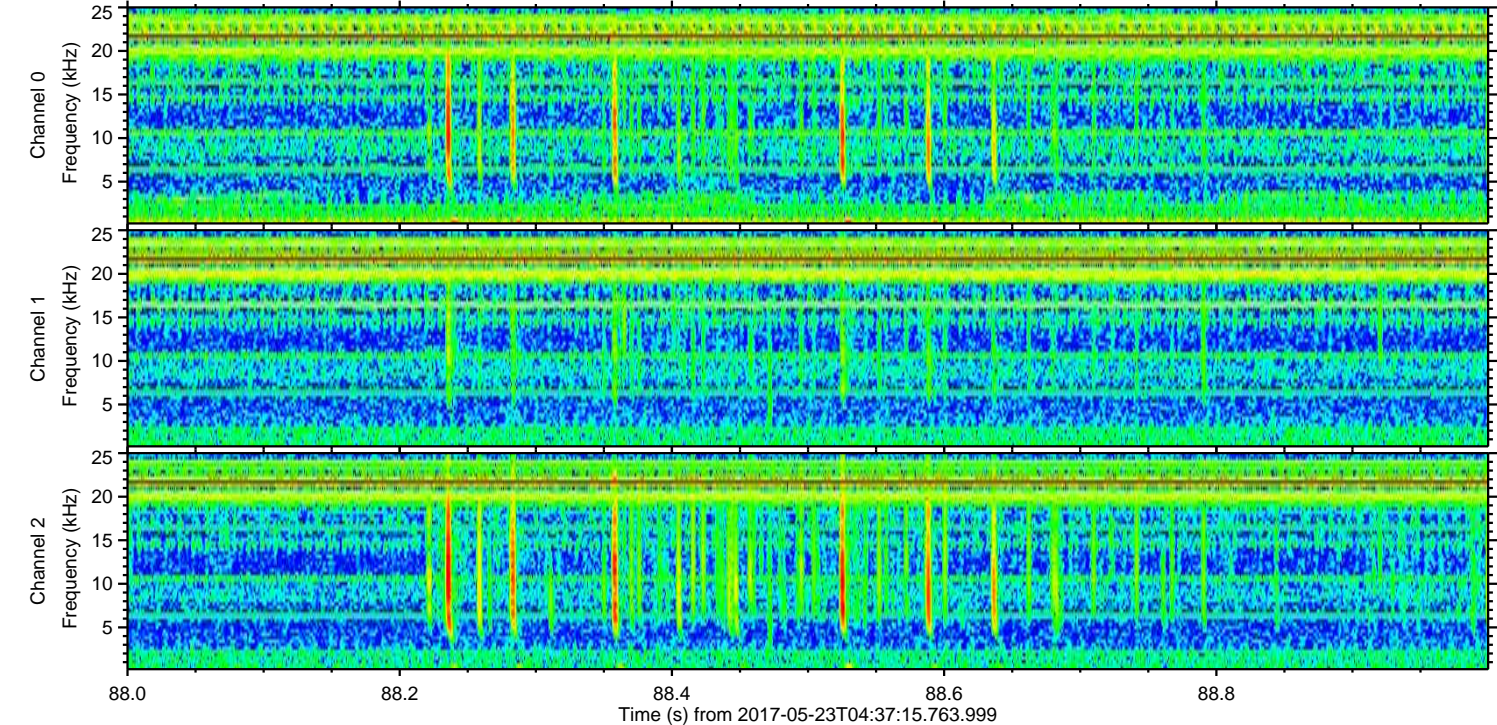
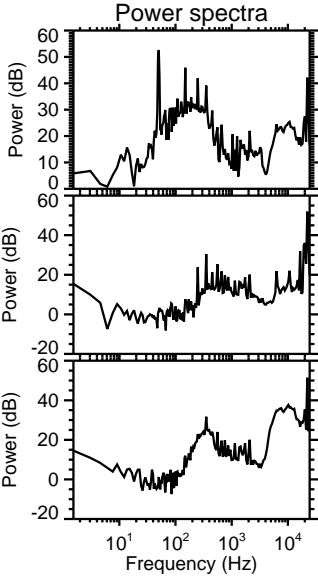
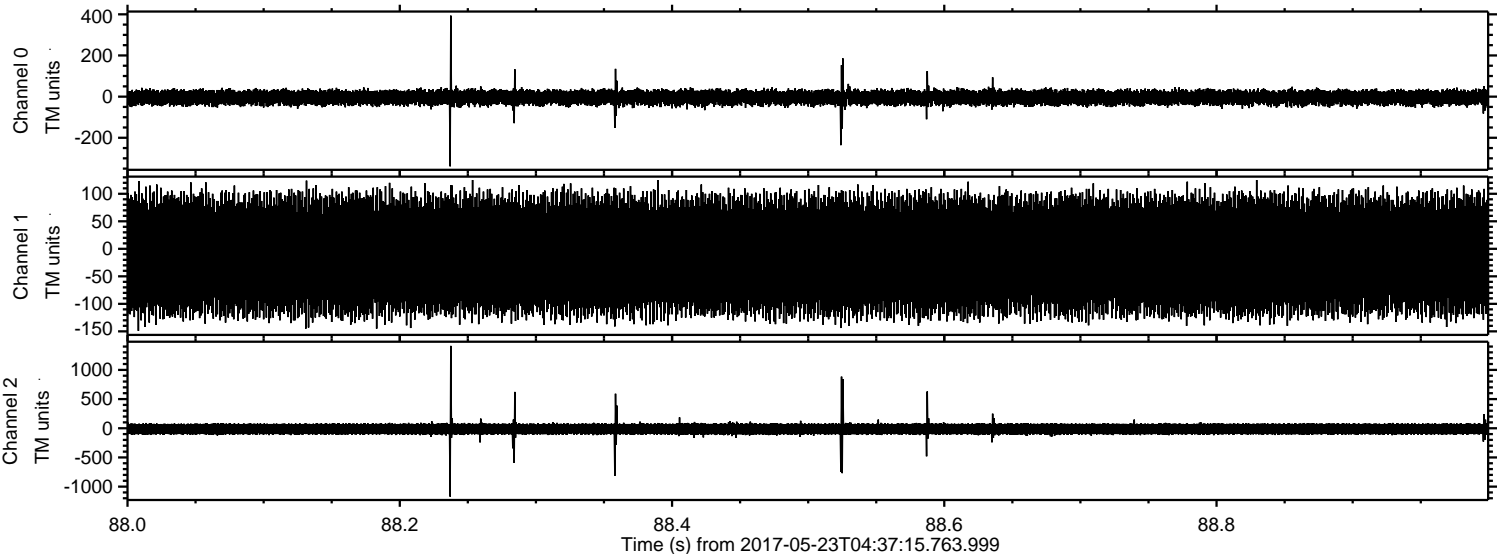



ELMAVAN 3D WAVEFORMS (Measured data sampled at 50 kHz) 51000 packets of 144 samples from 2017-05-23T04:37:15.763.999. Part 77/147

Processed Tue May 23 06:45:30 2017 by ELM ver.2012-10-06 from 001\_\_elm20170523\_043714\_\_dat00.bin

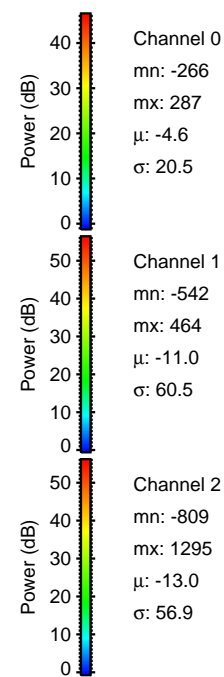
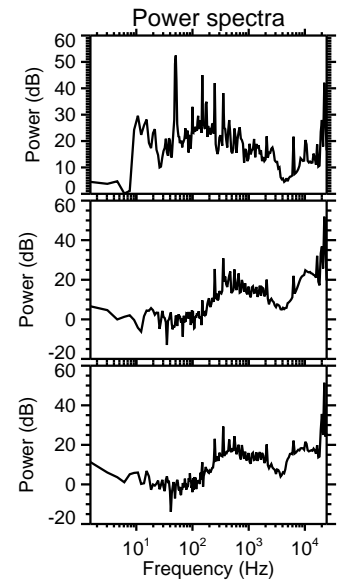
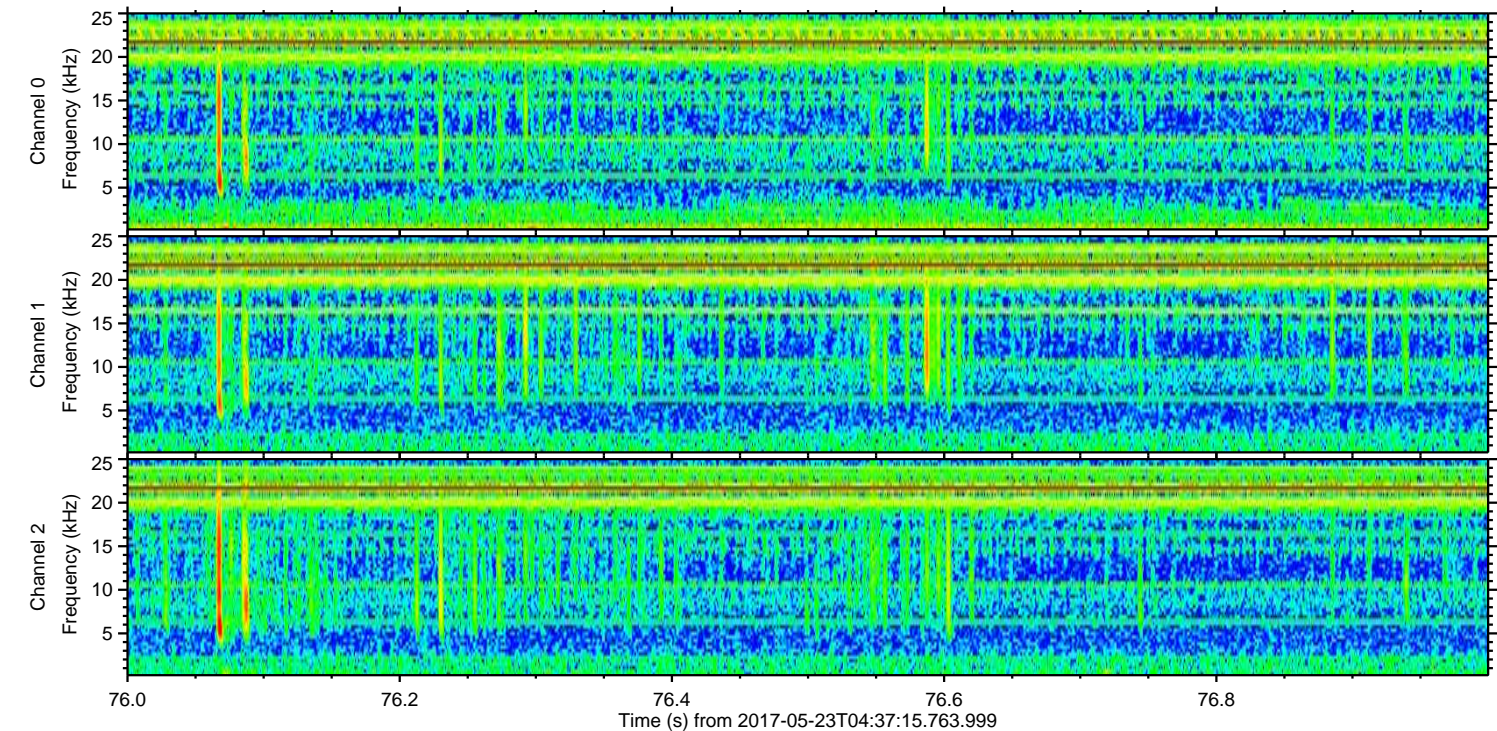
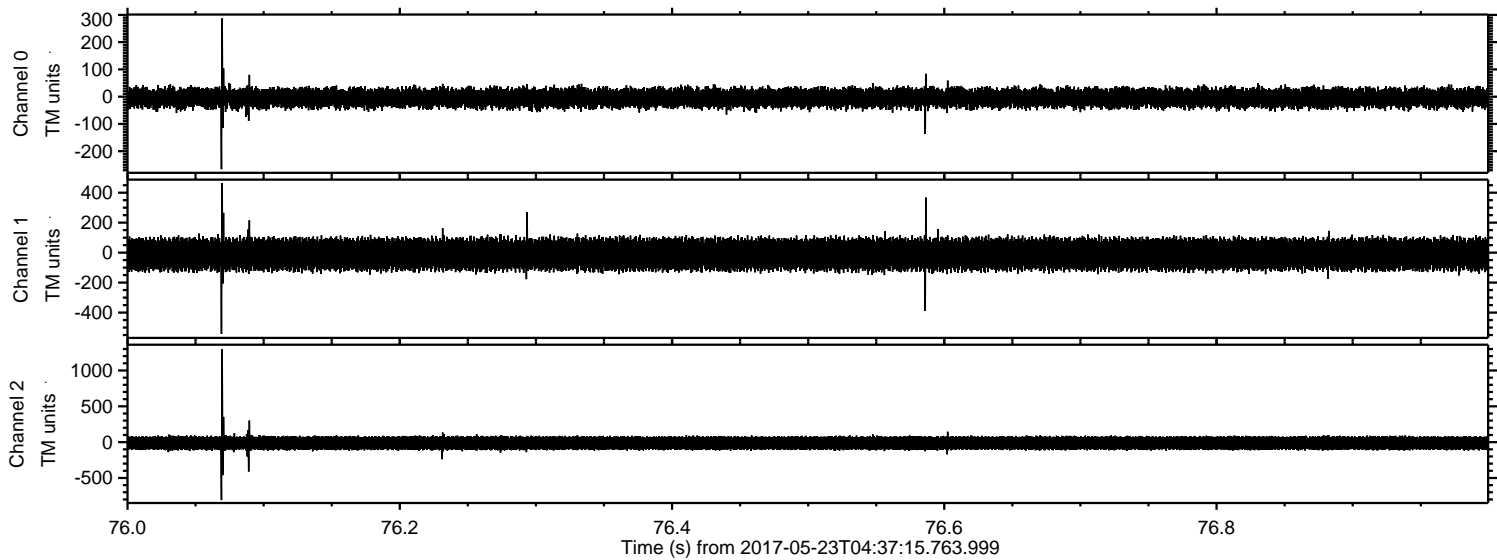



ELMAVAN 3D WAVEFORMS (Measured data sampled at 50 kHz) 51000 packets of 144 samples from 2017-05-23T04:37:15.763.999. Part 104/147

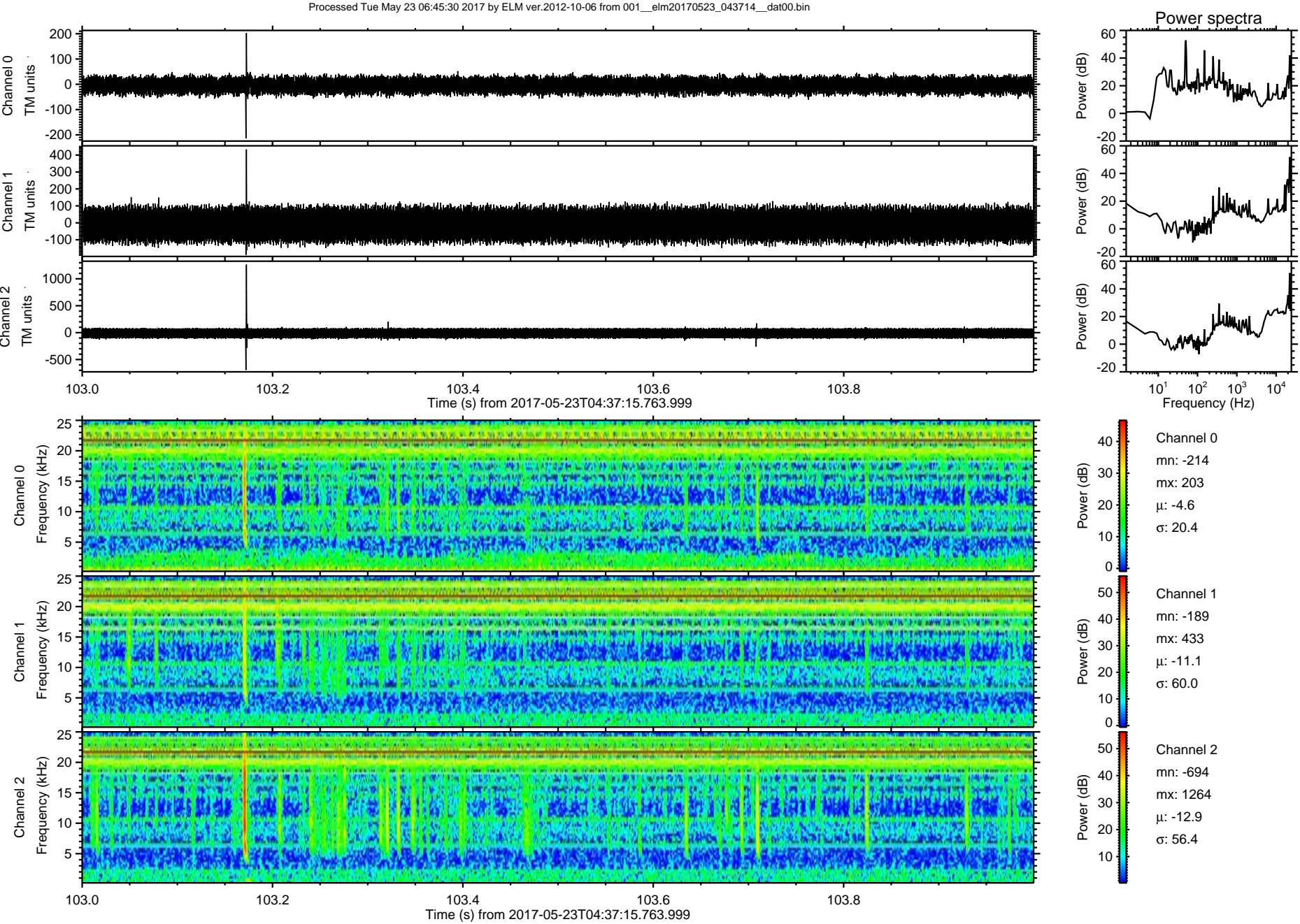



Processed Tue May 23 06:45:31 2017 by ELM ver.2012-10-06 from 001\_\_elm20170523\_043714\_\_dat00.bin

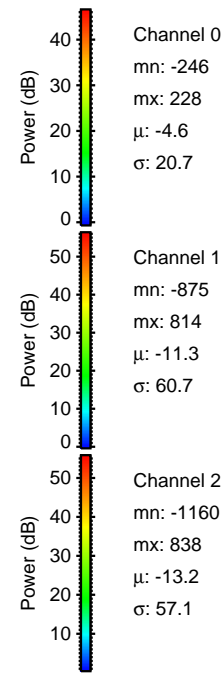
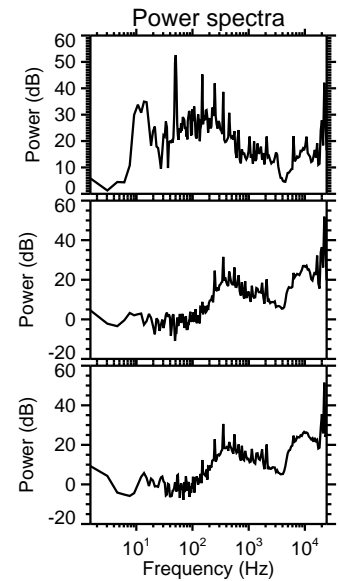
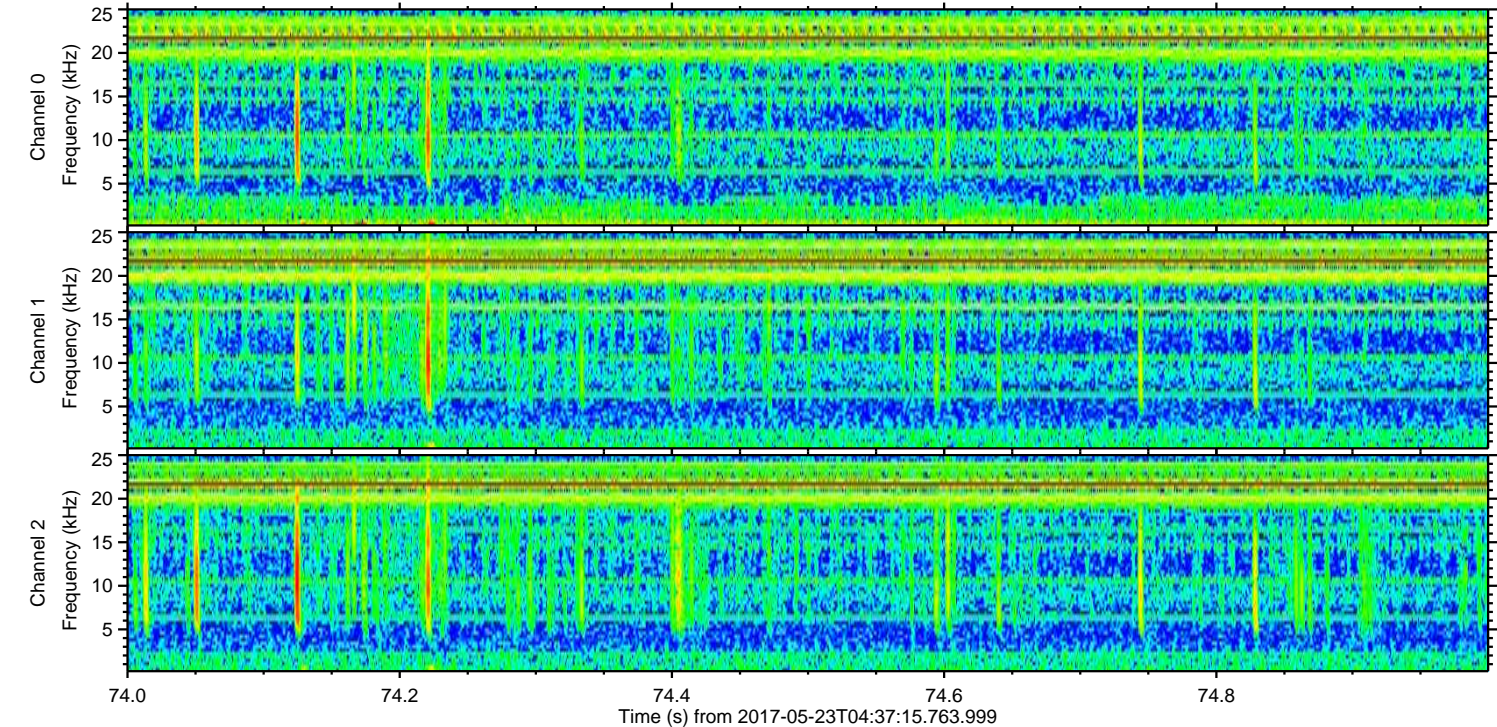
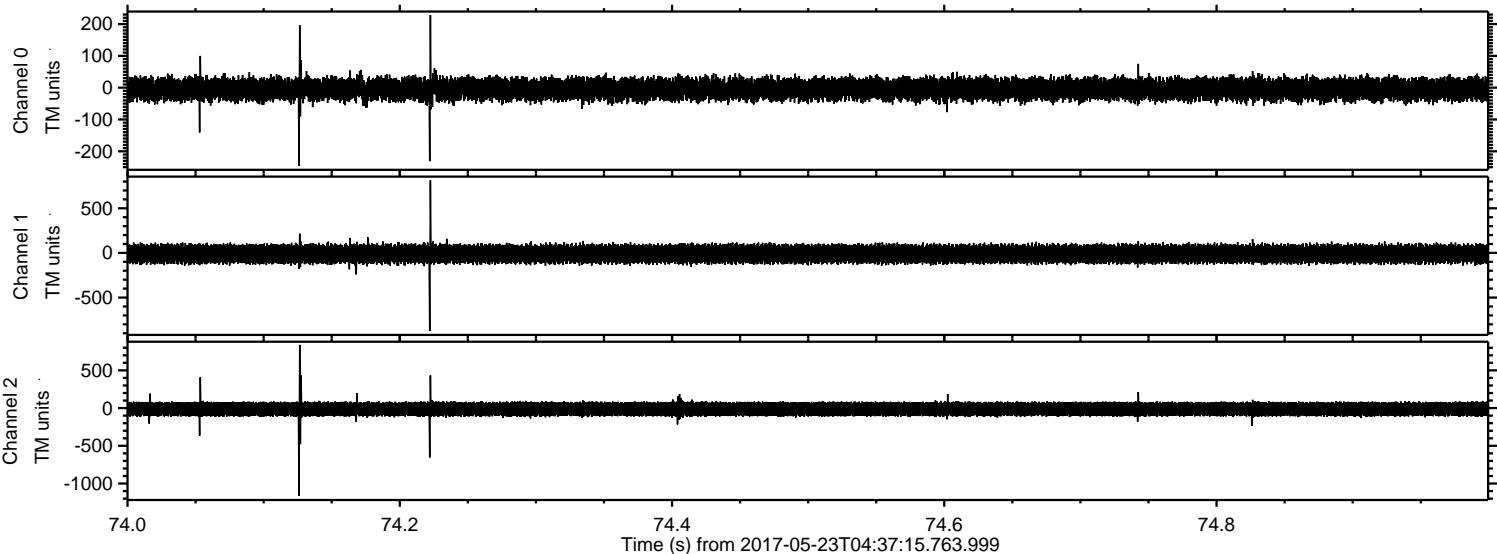

Channel 0  
mn: -246  
mx: 228  
 $\mu$ : -4.6  
 $\sigma$ : 20.7

Channel 1  
mn: -875  
mx: 814  
 $\mu$ : -11.3  
 $\sigma$ : 60.7

Channel 2  
mn: -1160  
mx: 838  
 $\mu$ : -13.2  
 $\sigma$ : 57.1



ELMAVAN 3D WAVEFORMS (Measured data sampled at 50 kHz) 51000 packets of 144 samples from 2017-05-23T04:37:15.763.999. Part 94/147

Processed Tue May 23 06:45:32 2017 by ELM ver.2012-10-06 from 001\_\_elm20170523\_043714\_\_dat00.bin

