

ELMAVAN 3D WAVEFORMS (Measured data sampled at 50 kHz) 51000 packets of 144 samples from 2017-05-23T00:57:06.999.000.

Processed Tue May 23 03:04:35 2017 by ELM ver.2012-10-06 from 001__elm20170523_005705__dat00.bin

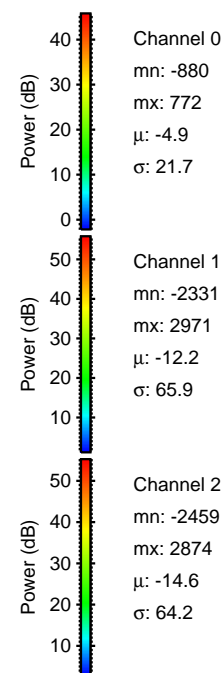
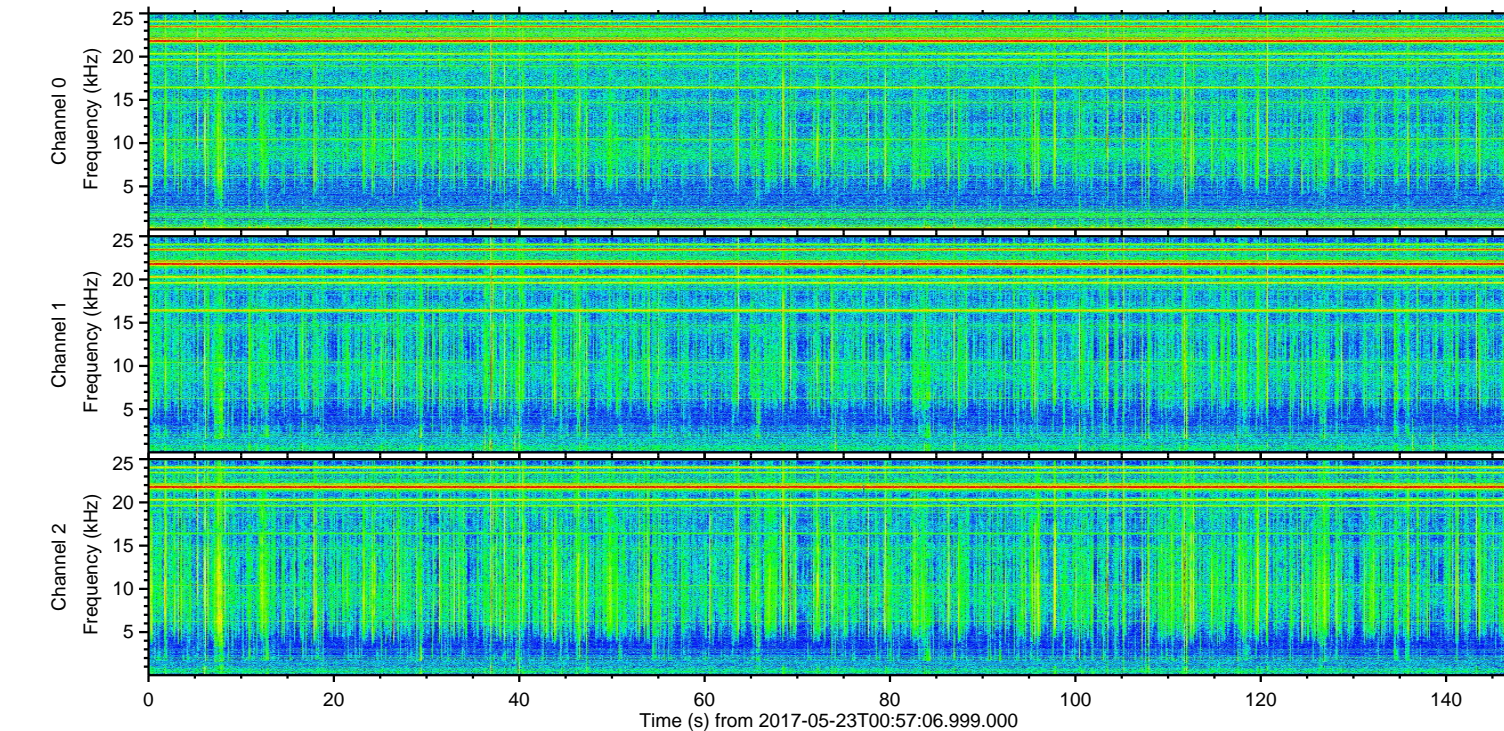
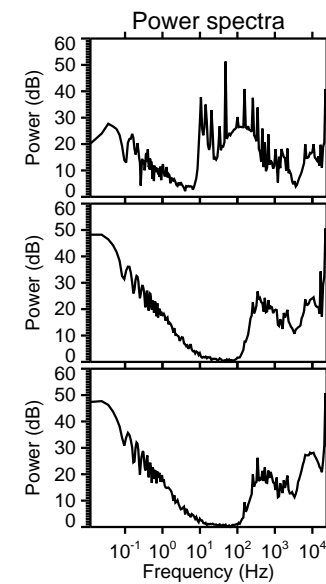
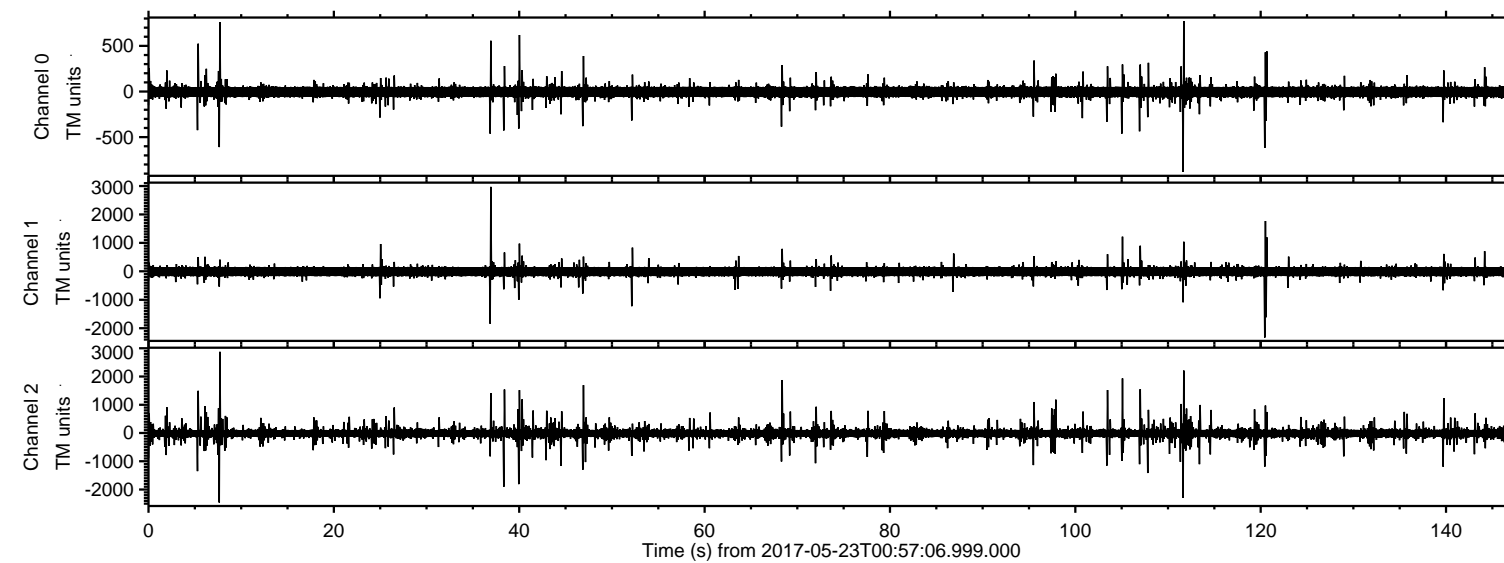

Channel 0
mn: -880
mx: 772
 μ : -4.9
 σ : 21.7

Channel 1
mn: -2331
mx: 2971
 μ : -12.2
 σ : 65.9

Channel 2
mn: -2459
mx: 2874
 μ : -14.6
 σ : 64.2

Processed Tue May 23 03:04:41 2017 by ELM ver.2012-10-06 from 001__elm20170523_005705__dat00.bin

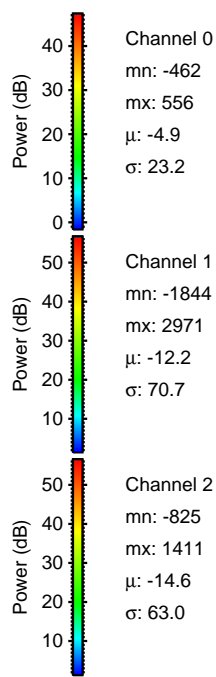
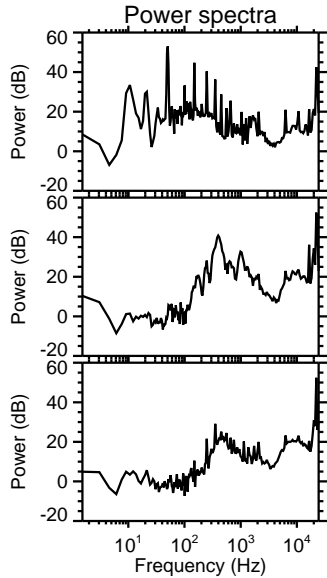
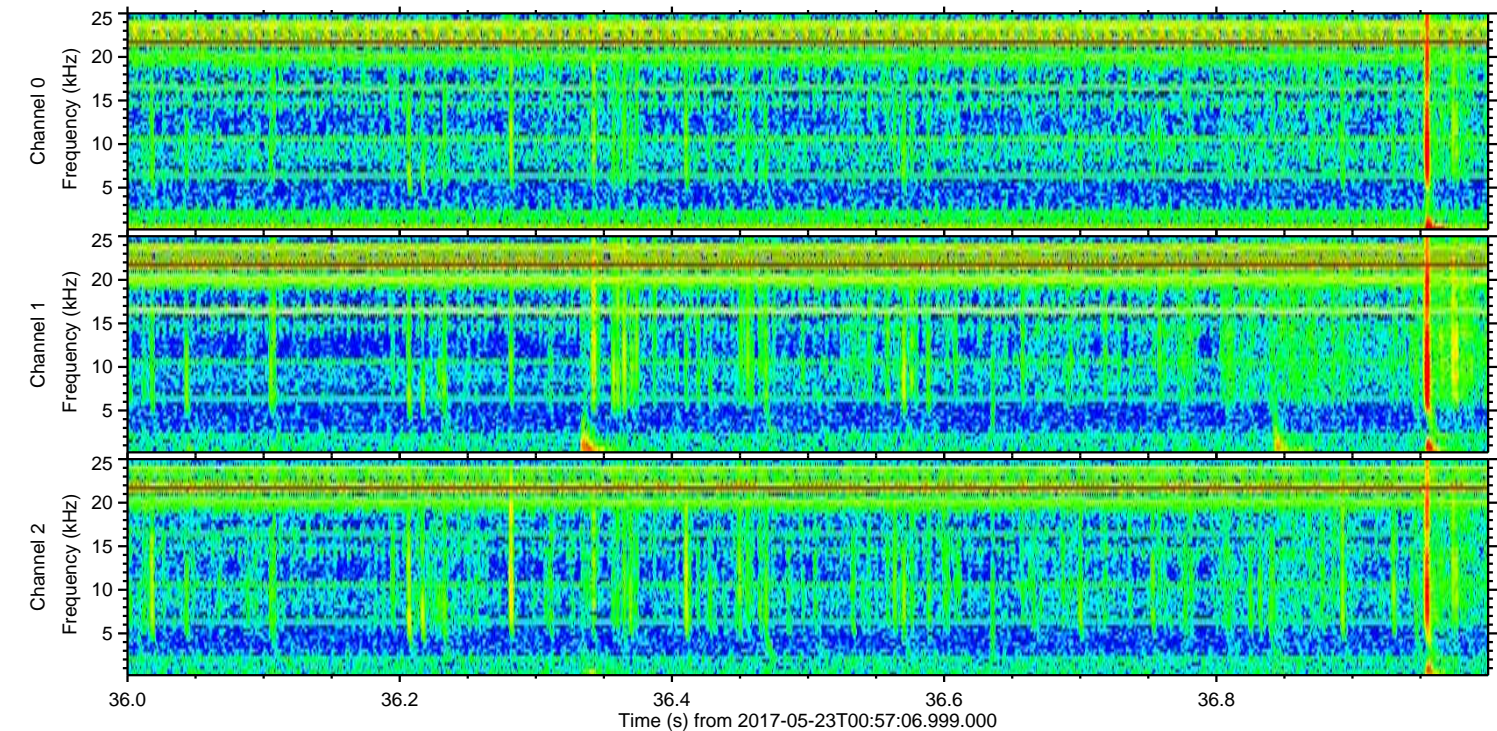
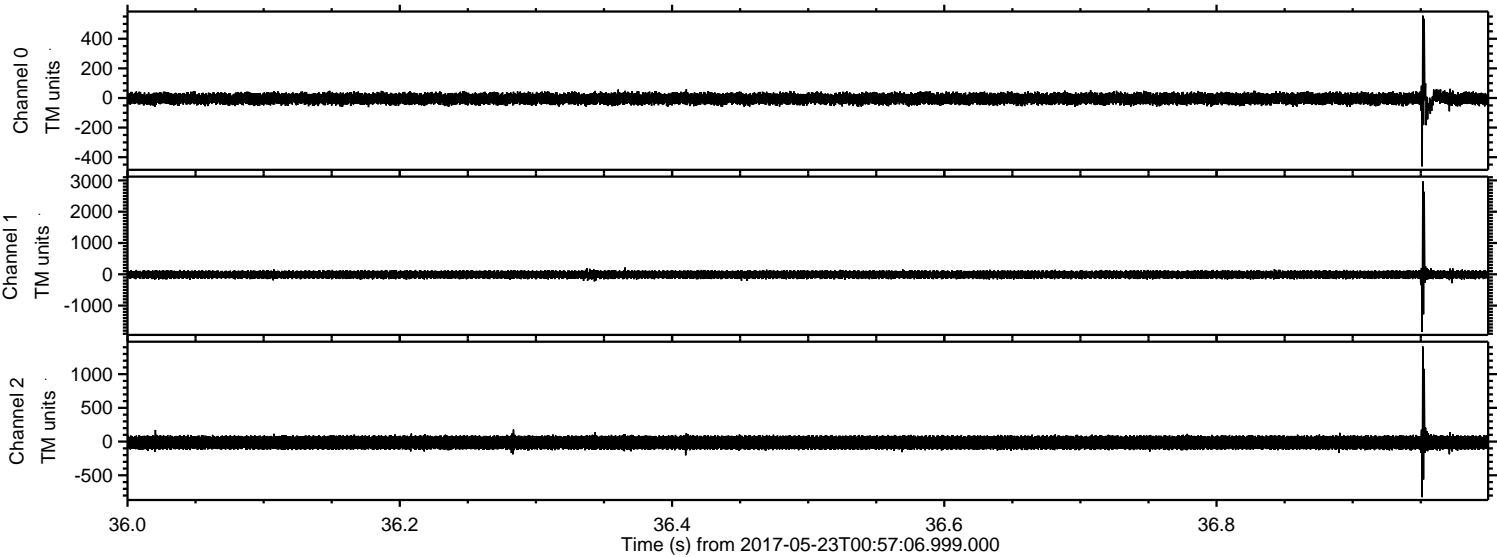

Processed Tue May 23 03:04:41 2017 by ELM ver.2012-10-06 from 001__elm20170523_005705__dat00.bin

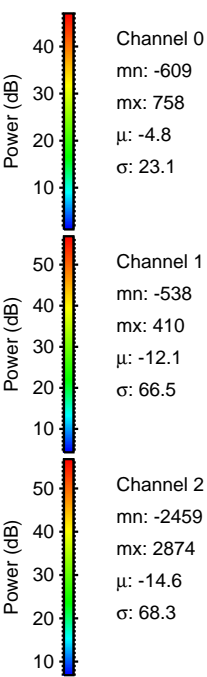
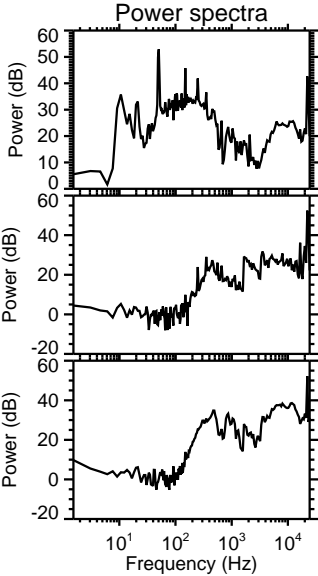
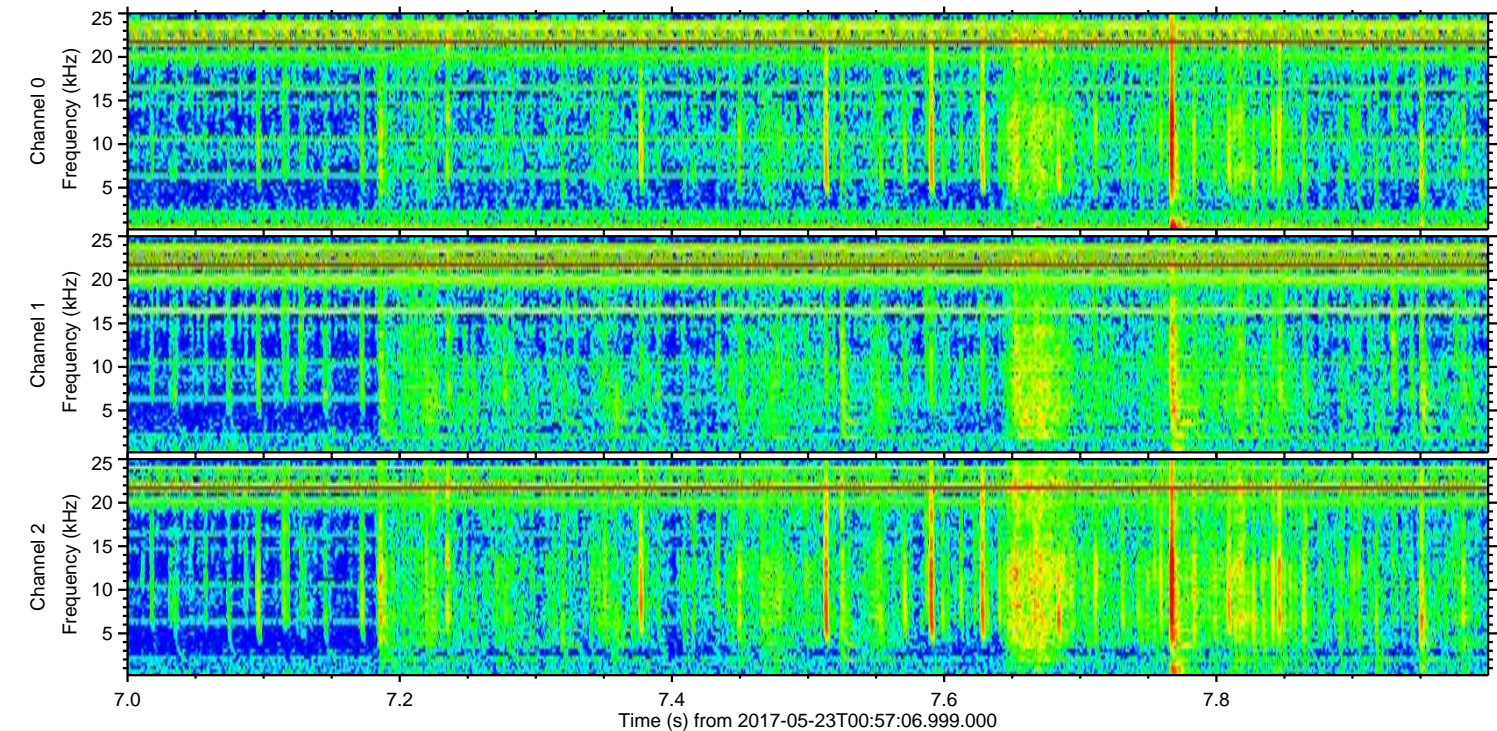
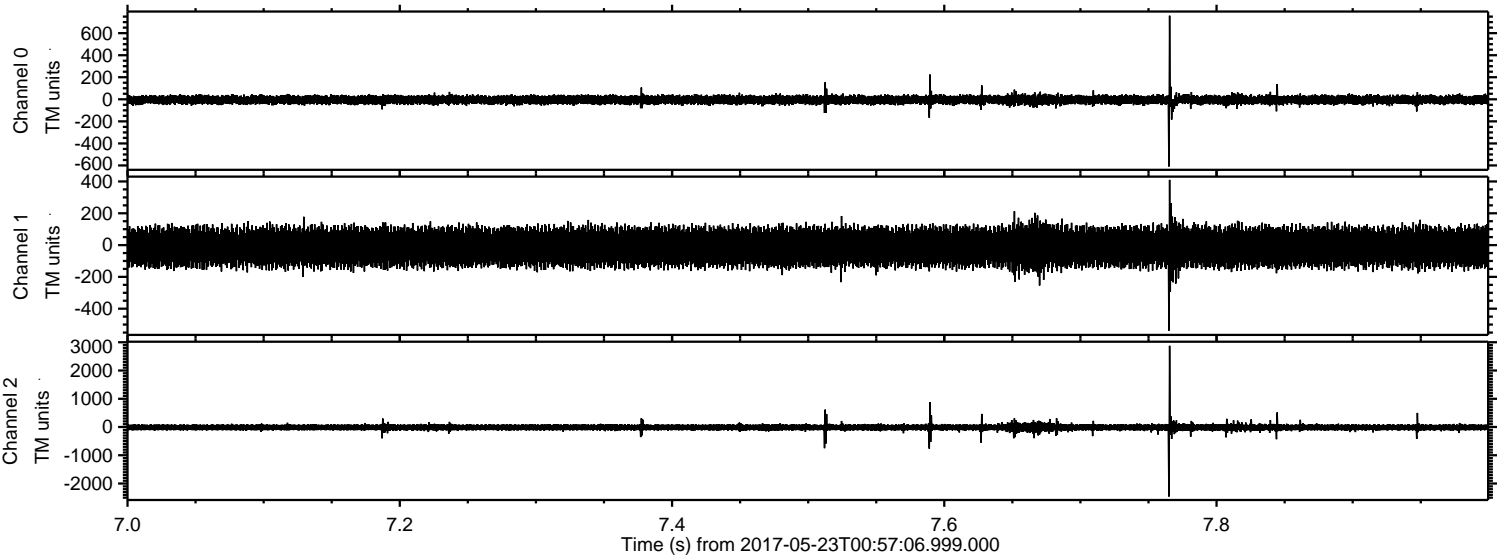

ELMAVAN 3D WAVEFORMS (Measured data sampled at 50 kHz) 51000 packets of 144 samples from 2017-05-23T00:57:06.999.000. Part 121/147

Processed Tue May 23 03:04:42 2017 by ELM ver.2012-10-06 from 001__elm20170523_005705__dat00.bin

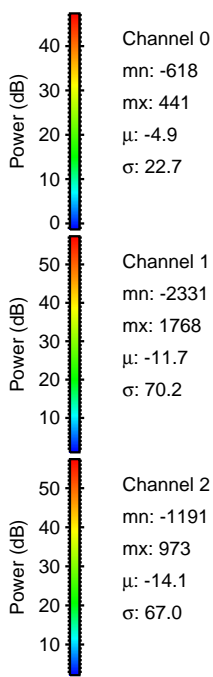
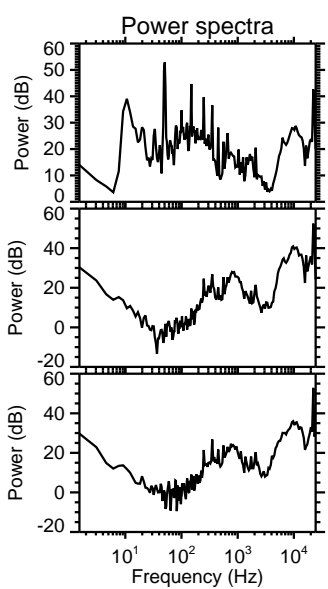
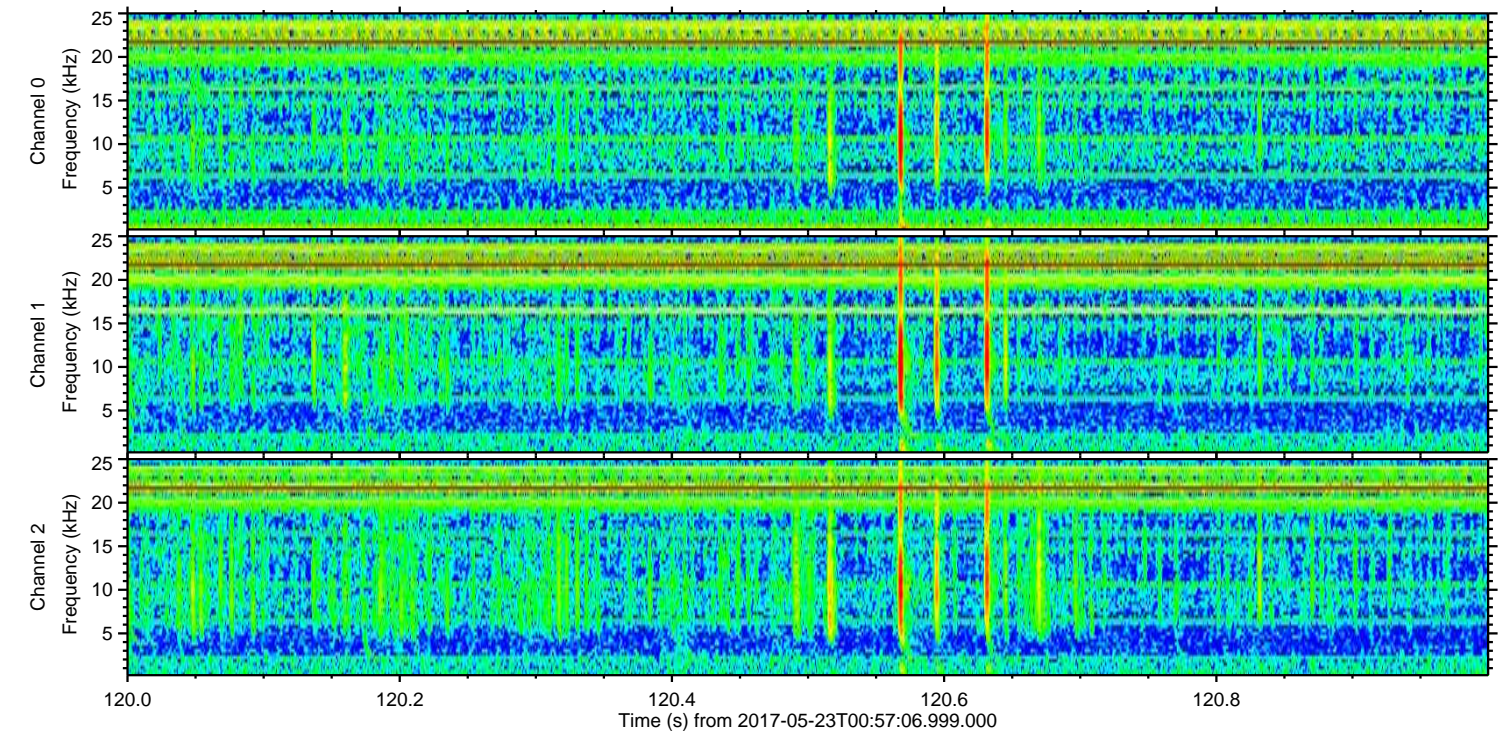
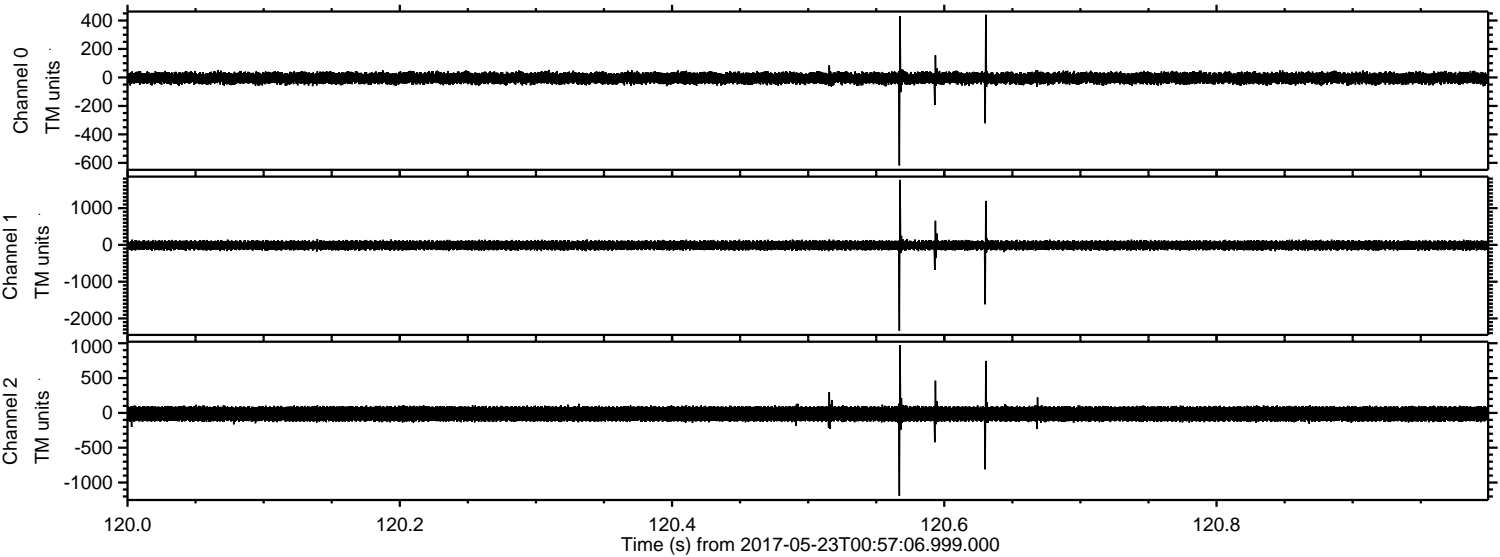

Channel 0

mn: -618
mx: 441
 μ : -4.9
 σ : 22.7

Channel 1

mn: -2331
mx: 1768
 μ : -11.7
 σ : 70.2

Channel 2

mn: -1191
mx: 973
 μ : -14.1
 σ : 67.0

ELMAVAN 3D WAVEFORMS (Measured data sampled at 50 kHz) 51000 packets of 144 samples from 2017-05-23T00:57:06.999.000. Part 112/147

Processed Tue May 23 03:04:42 2017 by ELM ver.2012-10-06 from 001__elm20170523_005705__dat00.bin

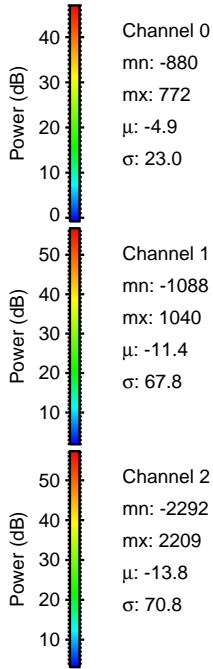
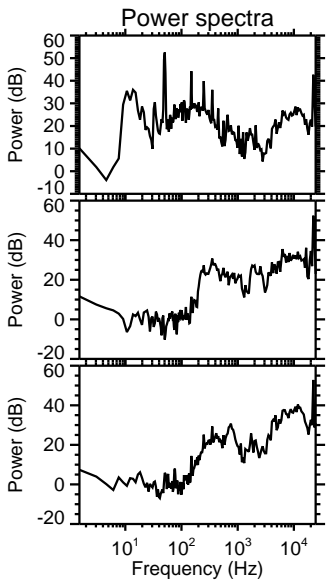
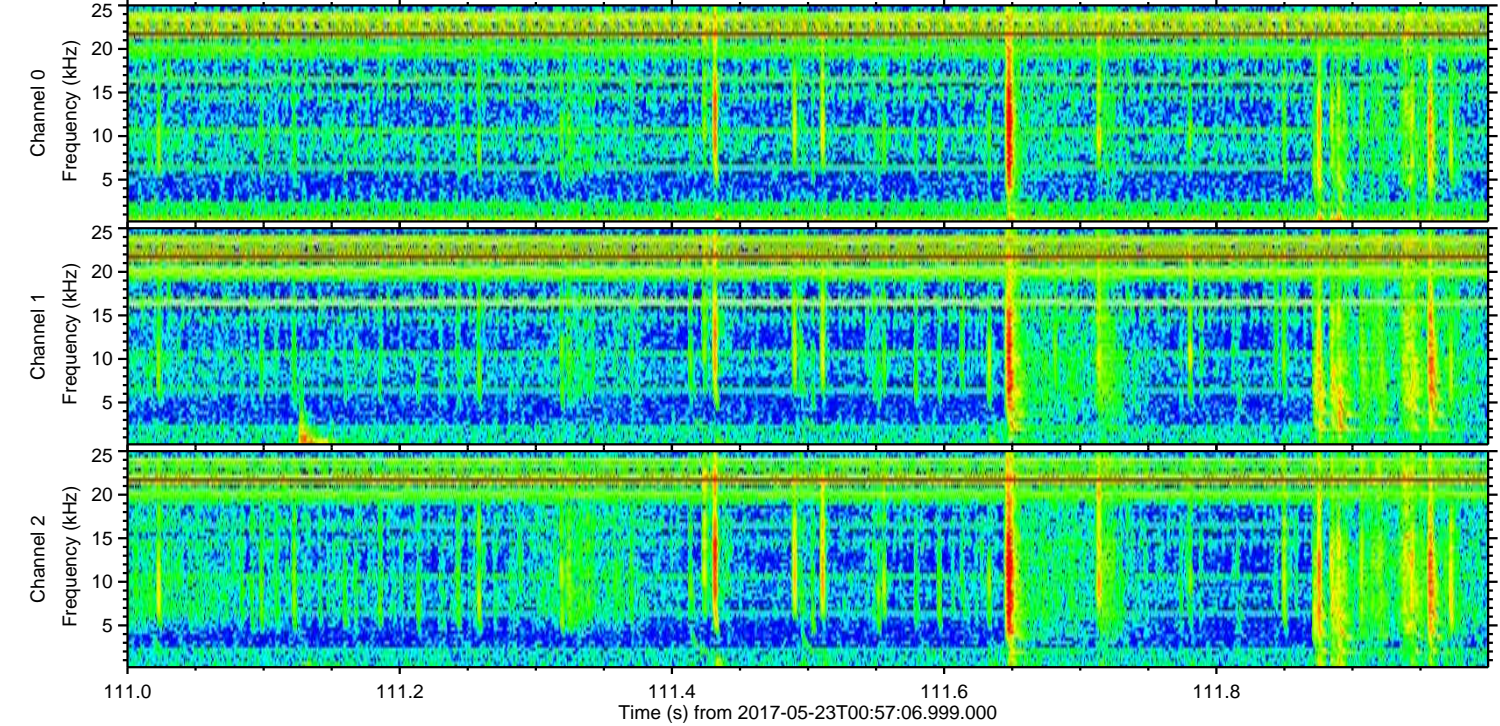
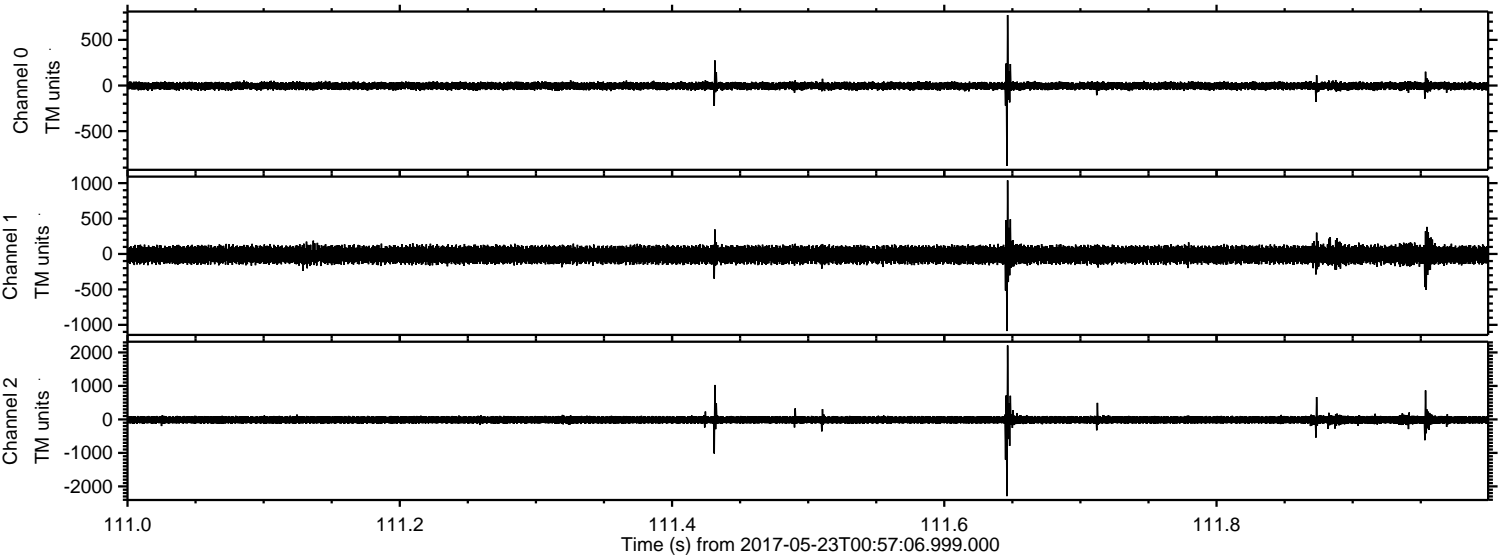

ELMAVAN 3D WAVEFORMS (Measured data sampled at 50 kHz) 51000 packets of 144 samples from 2017-05-23T00:57:06.999.000. Part 106/147

Processed Tue May 23 03:04:43 2017 by ELM ver.2012-10-06 from 001__elm20170523_005705__dat00.bin

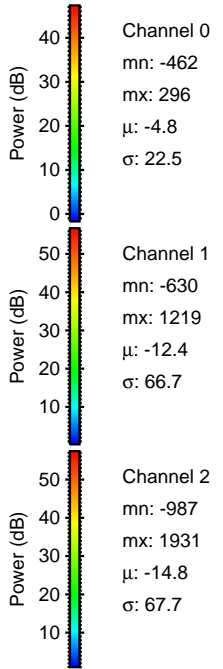
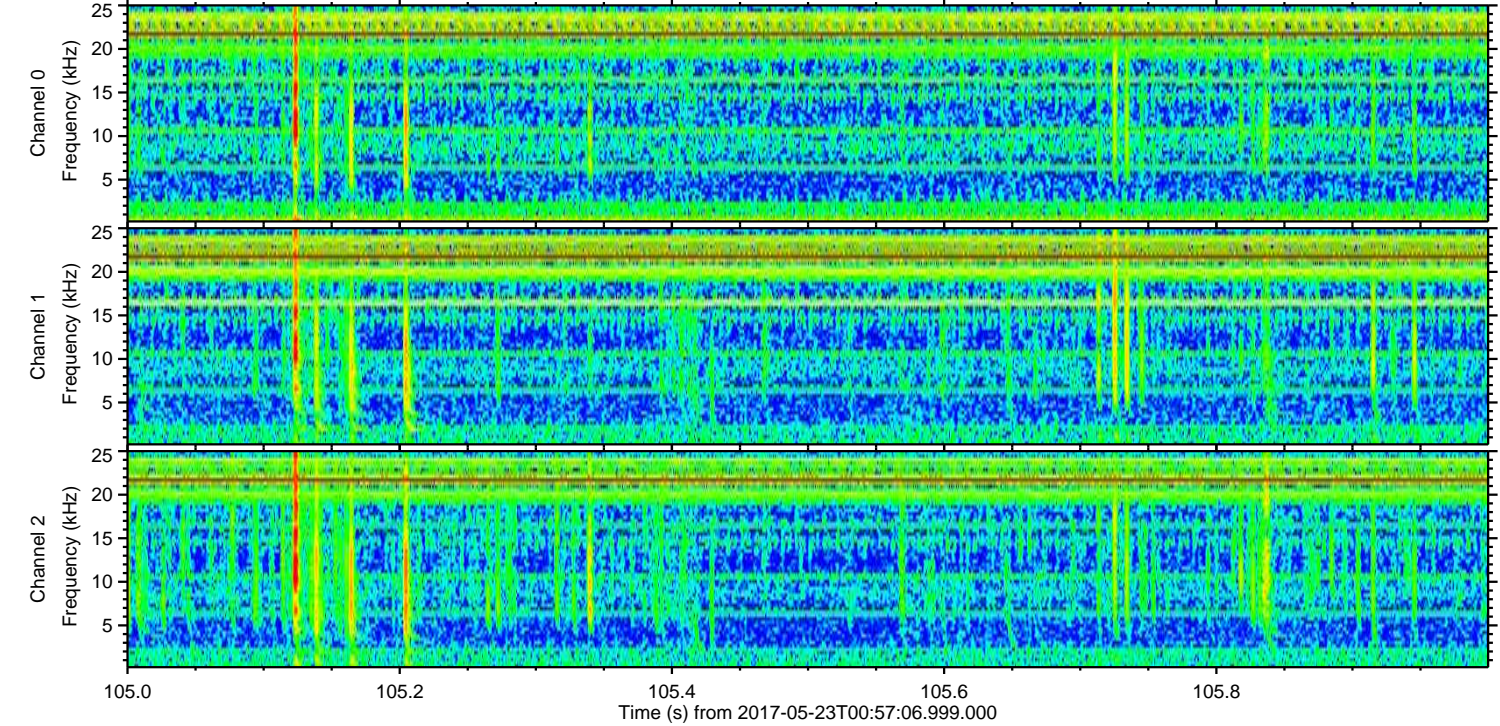
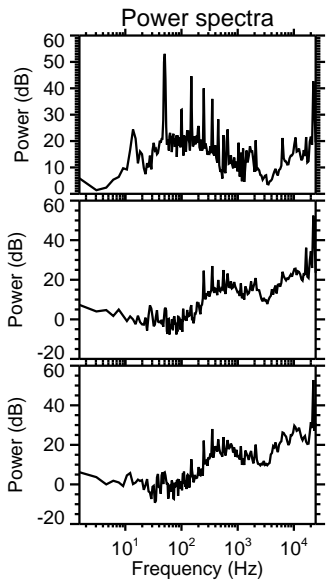
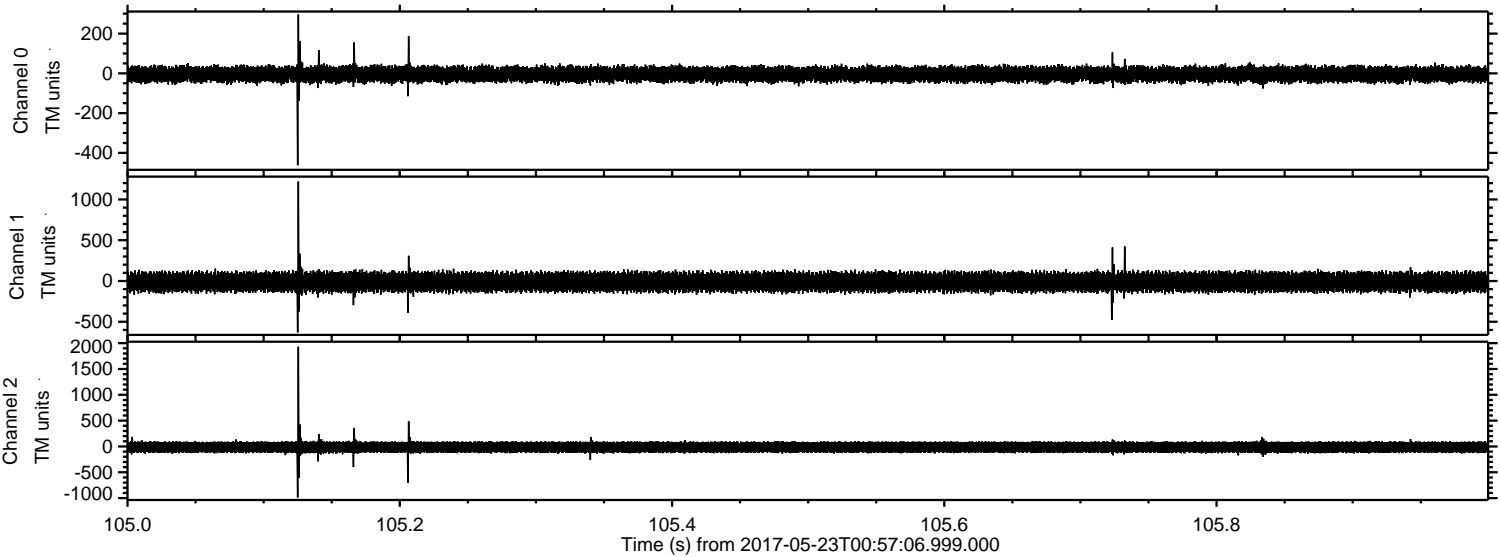

Processed Tue May 23 03:04:44 2017 by ELM ver.2012-10-06 from 001__elm20170523_005705__dat00.bin

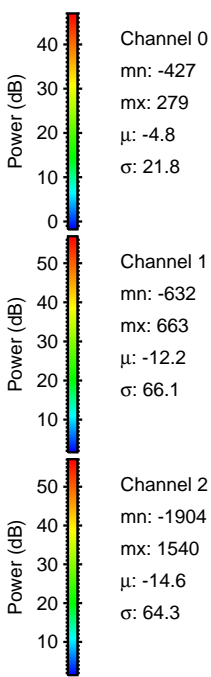
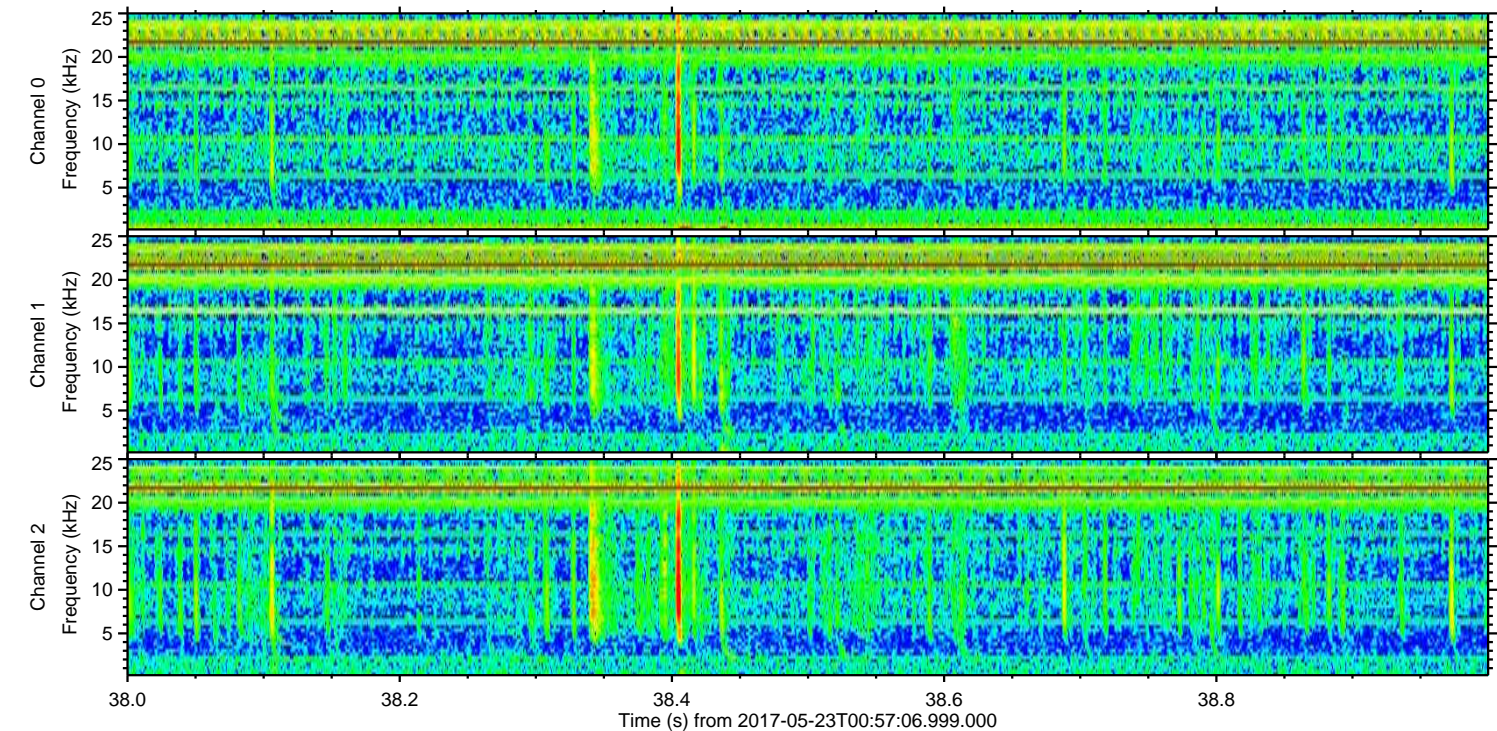
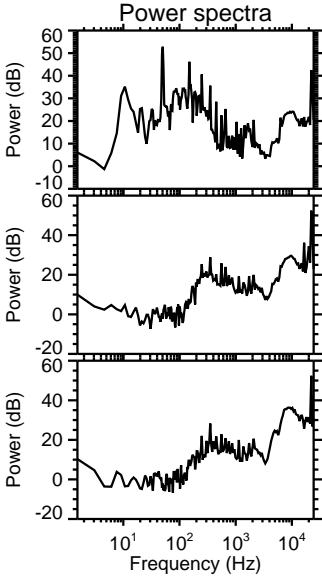
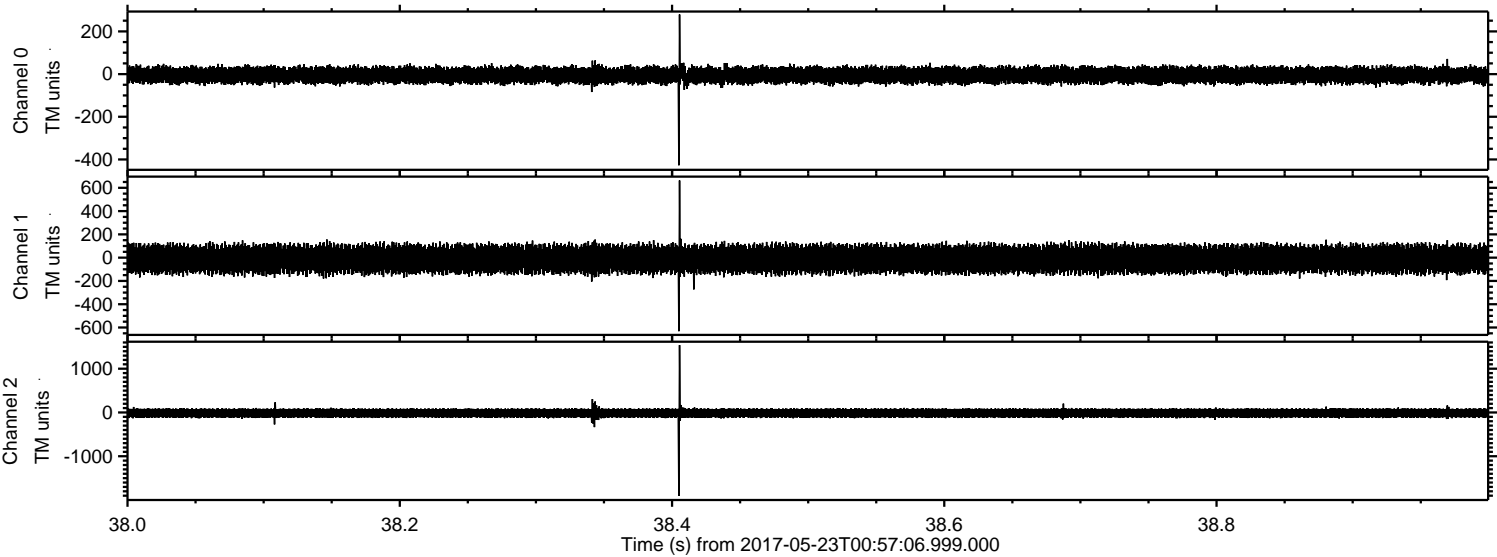

Channel 0
mn: -427
mx: 279
 μ : -4.8
 σ : 21.8

Channel 1
mn: -632
mx: 663
 μ : -12.2
 σ : 66.1

Channel 2
mn: -1904
mx: 1540
 μ : -14.6
 σ : 64.3

Processed Tue May 23 03:04:44 2017 by ELM ver.2012-10-06 from 001__elm20170523_005705__dat00.bin

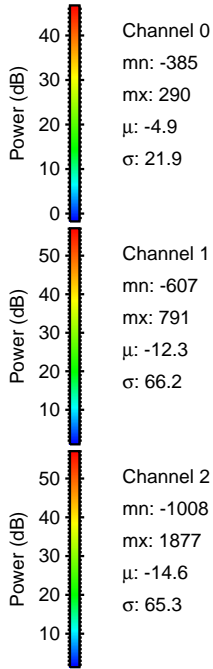
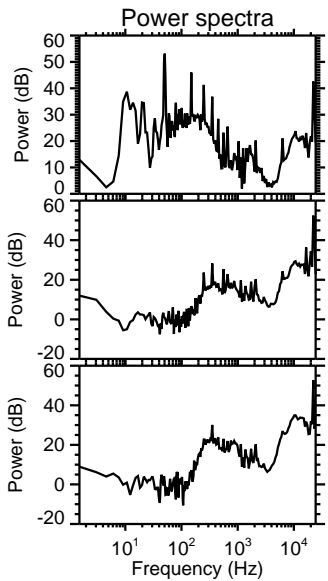
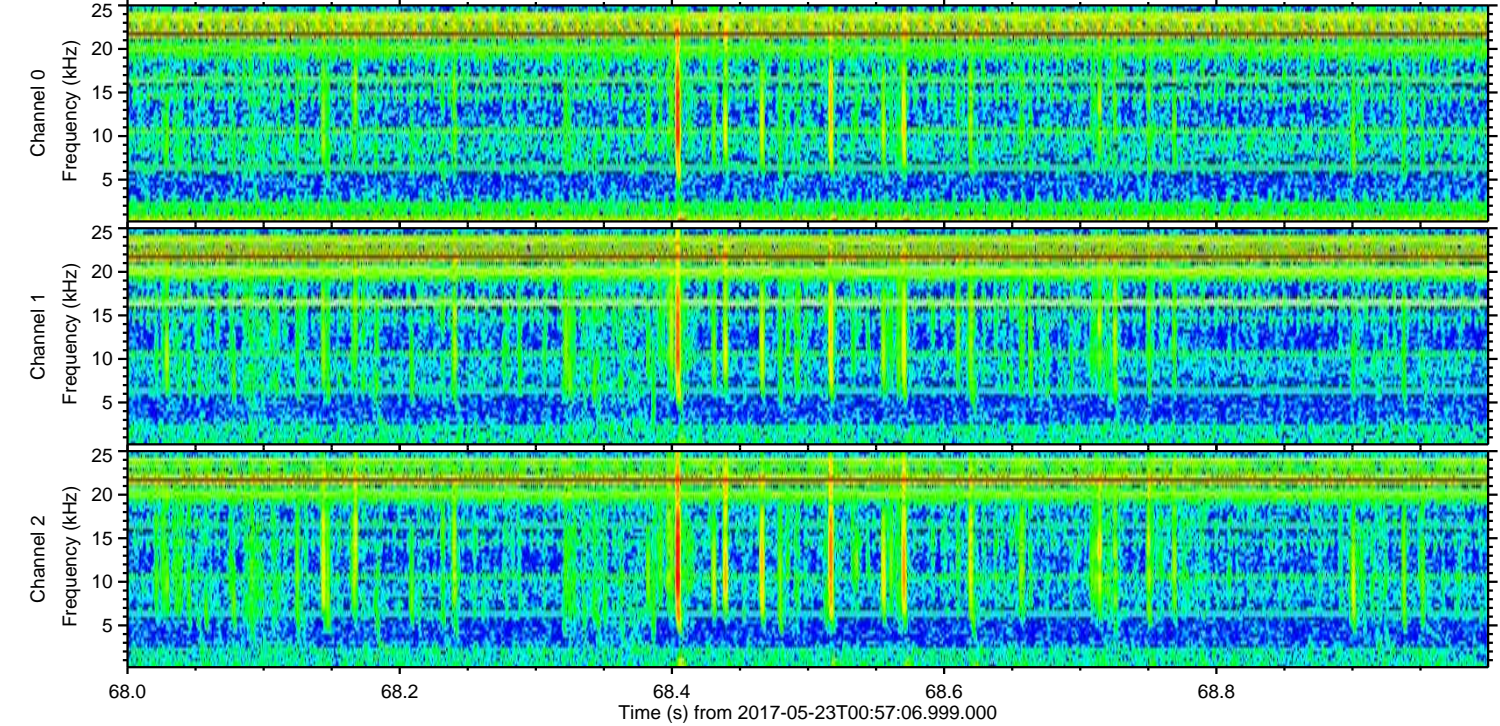
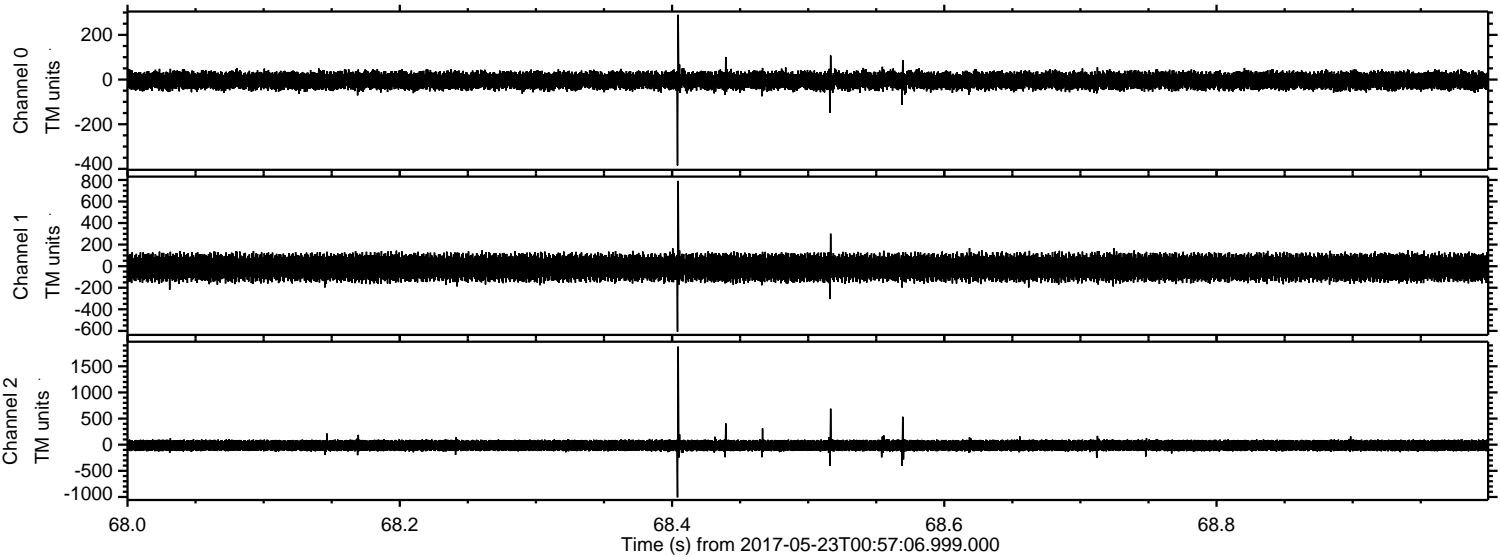

Processed Tue May 23 03:04:45 2017 by ELM ver.2012-10-06 from 001__elm20170523_005705__dat00.bin

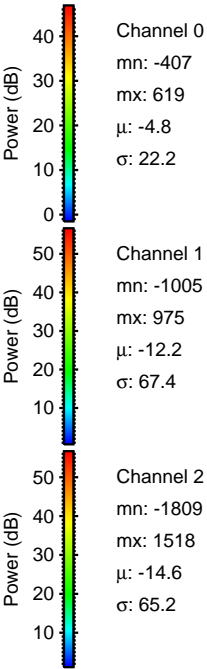
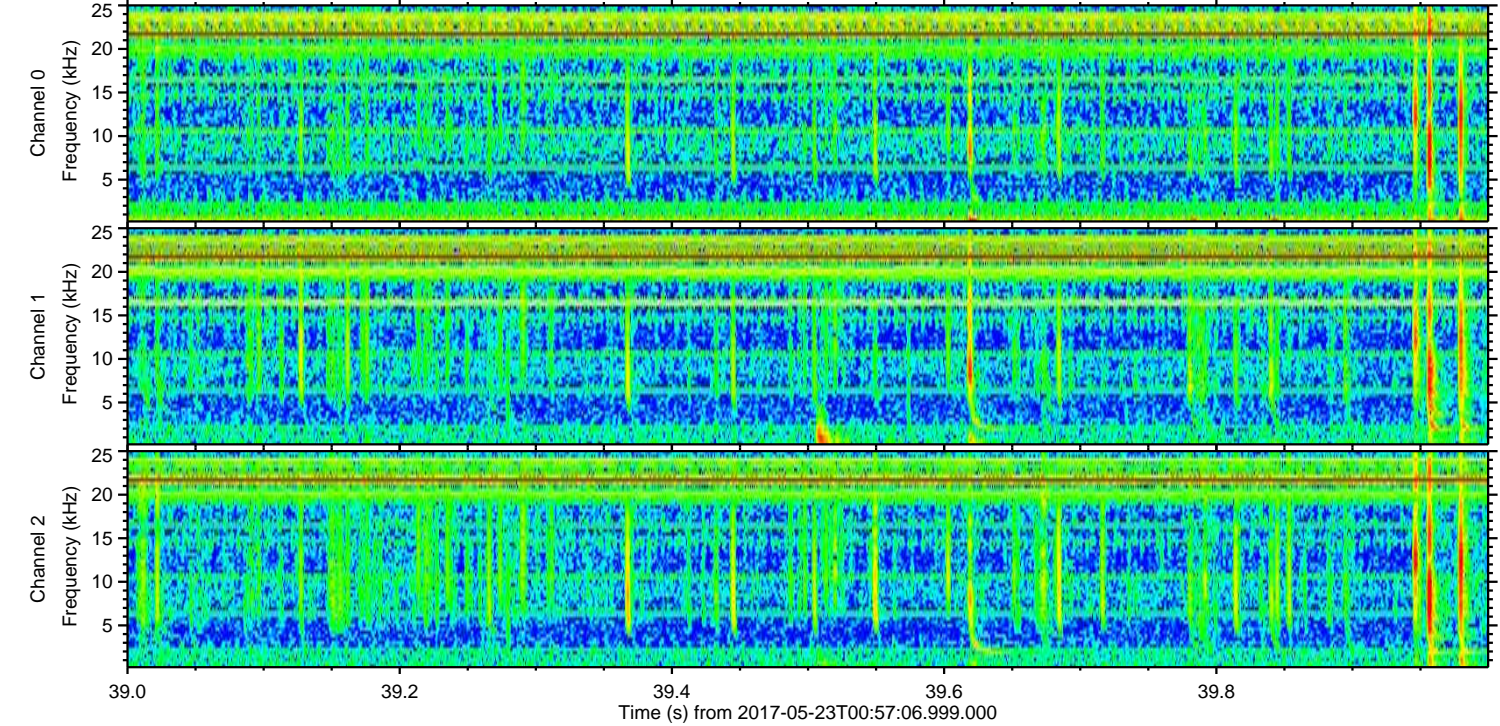
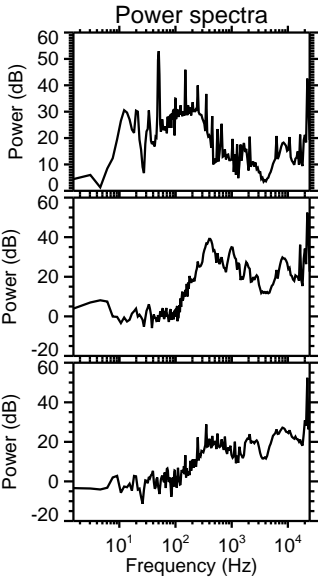
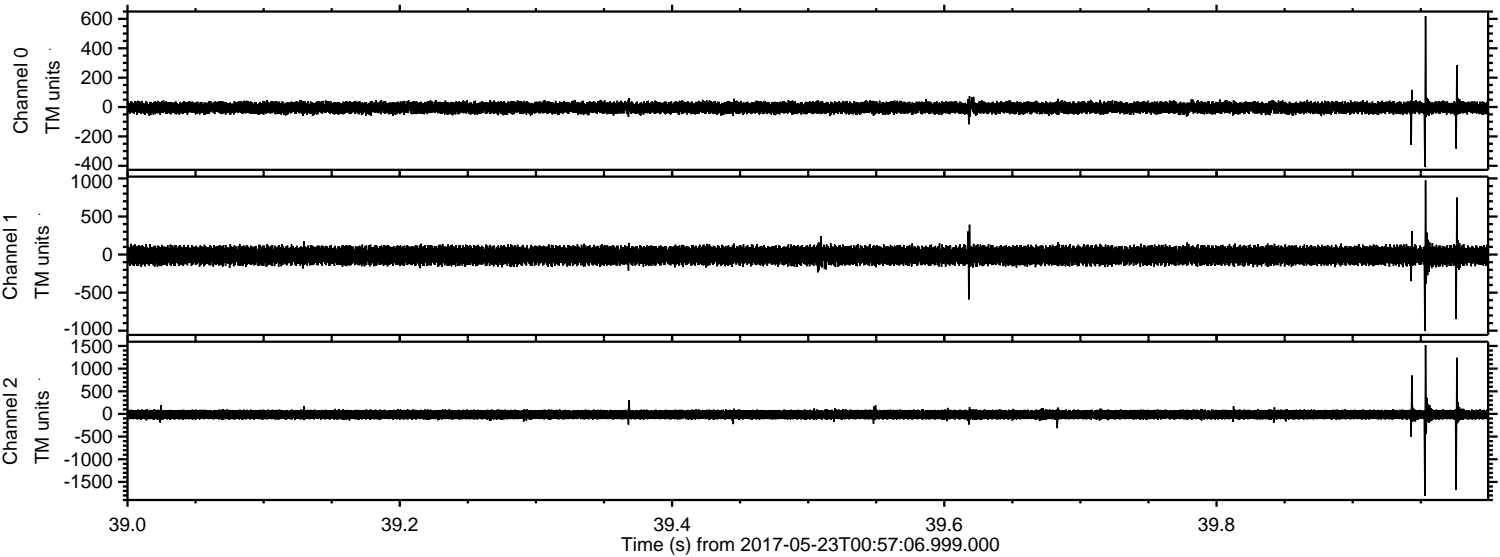

Processed Tue May 23 03:04:45 2017 by ELM ver.2012-10-06 from 001__elm20170523_005705__dat00.bin

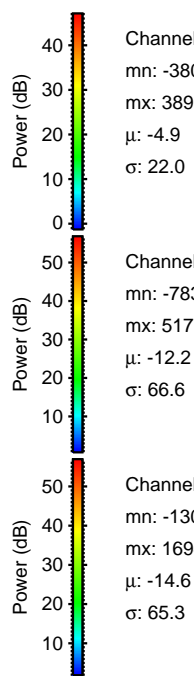
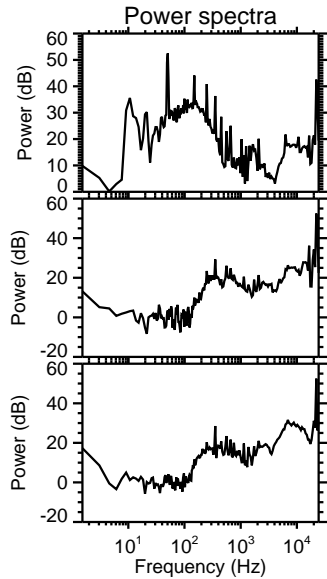
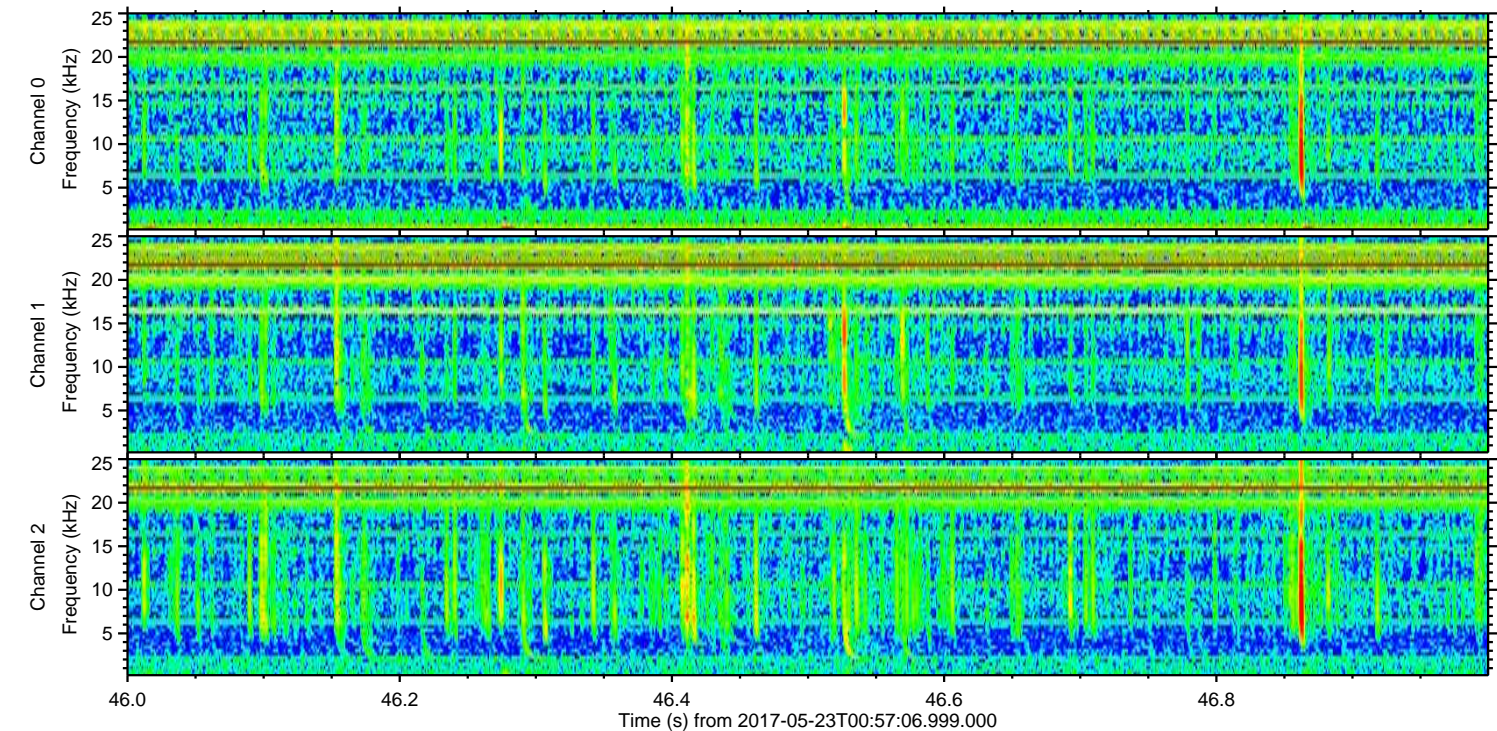
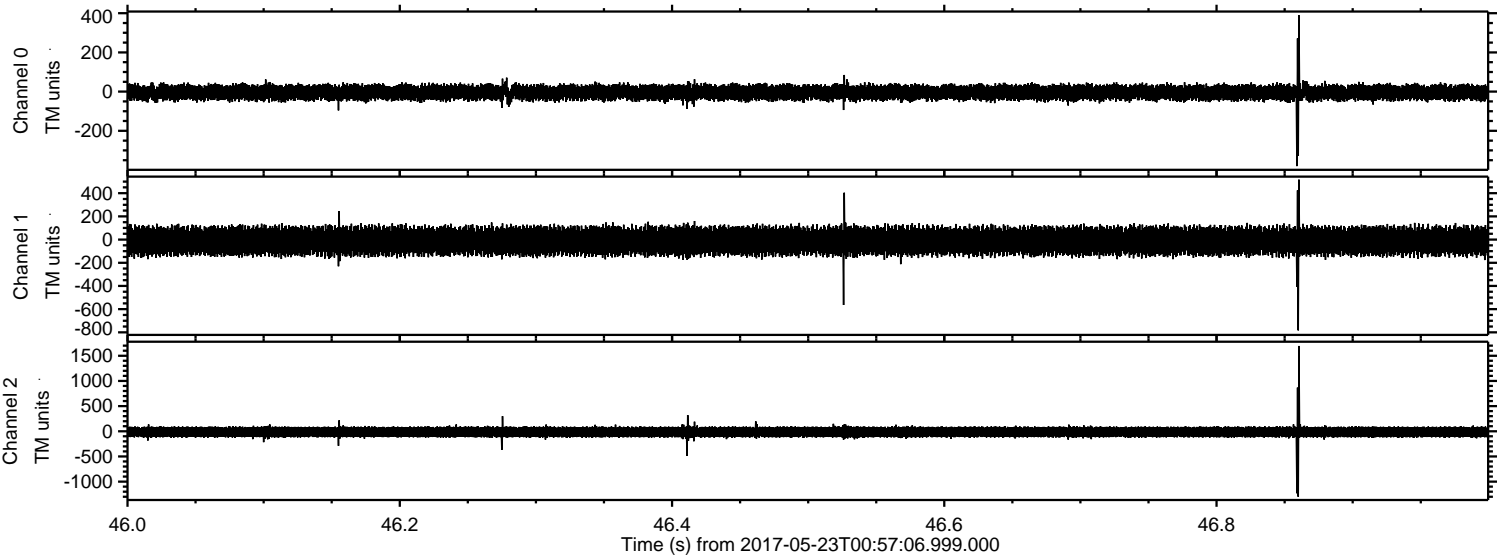

Channel 0
mn: -380
mx: 389
 μ : -4.9
 σ : 22.0

Channel 1
mn: -783
mx: 517
 μ : -12.2
 σ : 66.6

Channel 2
mn: -1300
mx: 1694
 μ : -14.6
 σ : 65.3

Processed Tue May 23 03:04:46 2017 by ELM ver.2012-10-06 from 001__elm20170523_005705__dat00.bin

