

ELMAVAN 3D WAVEFORMS (Measured data sampled at 50 kHz) 51000 packets of 144 samples from 2017-05-22T14:31:41.939.000.

Processed Mon May 22 16:39:52 2017 by ELM ver.2012-10-06 from 001__elm20170522_143140__dat00.bin

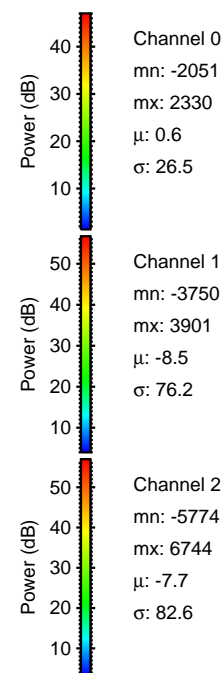
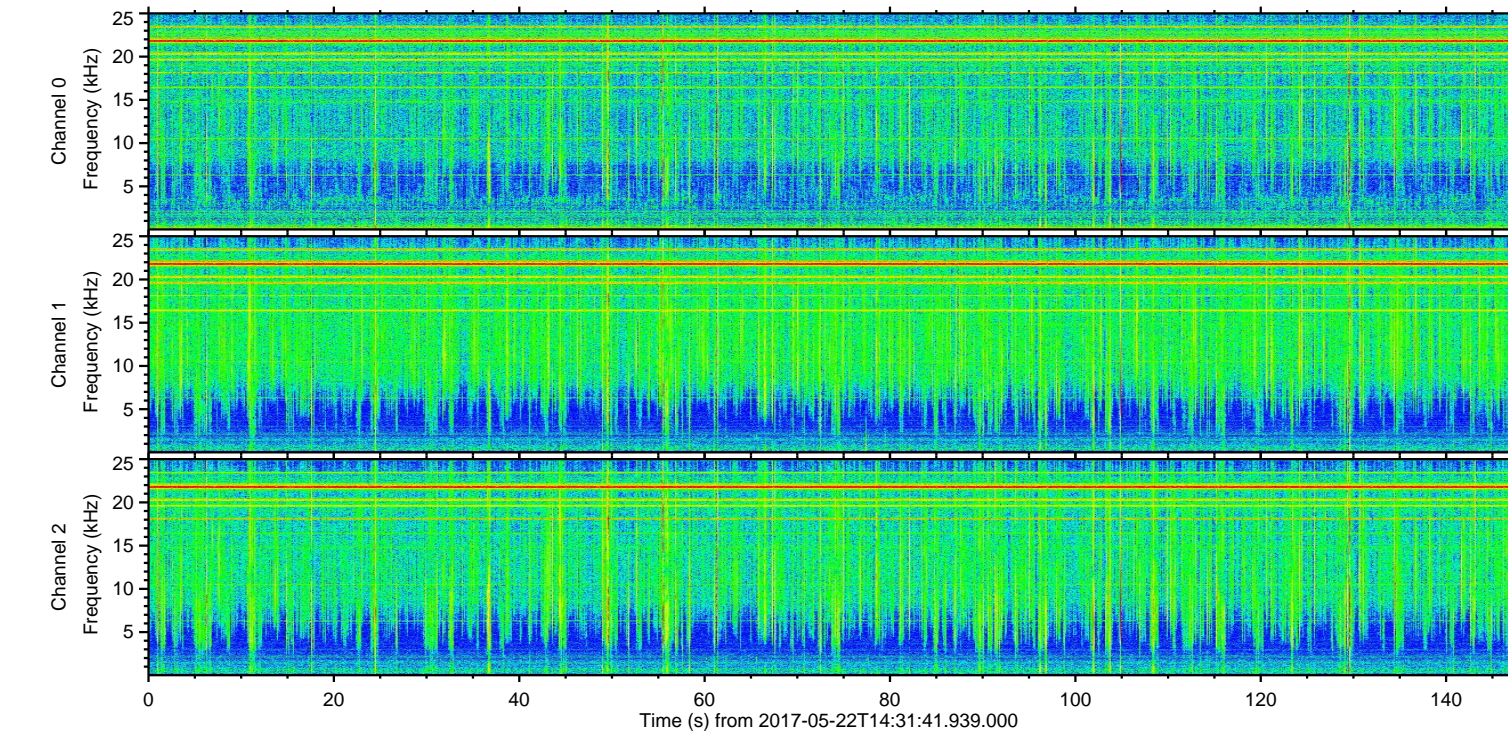
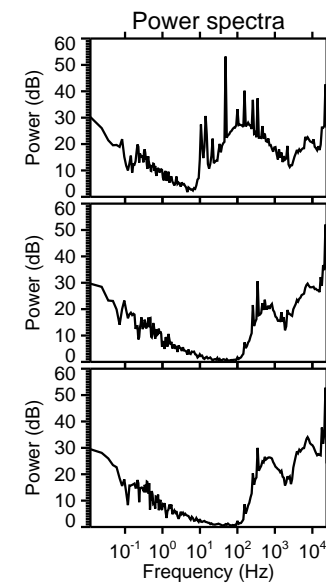
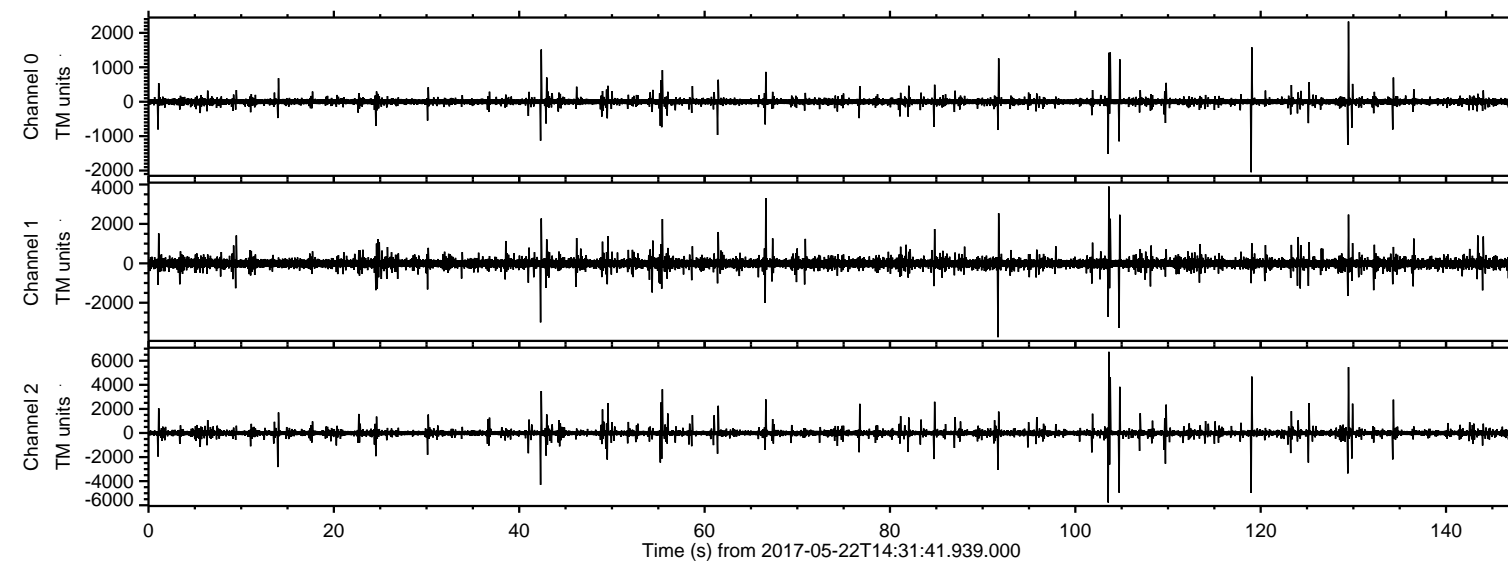

Channel 0
mn: -2051
mx: 2330
 μ : 0.6
 σ : 26.5

Channel 1
mn: -3750
mx: 3901
 μ : -8.5
 σ : 76.2

Channel 2
mn: -5774
mx: 6744
 μ : -7.7
 σ : 82.6

ELMAVAN 3D WAVEFORMS (Measured data sampled at 50 kHz) 51000 packets of 144 samples from 2017-05-22T14:31:41.939.000. Part 104/147

Processed Mon May 22 16:39:58 2017 by ELM ver.2012-10-06 from 001__elm20170522_143140__dat00.bin

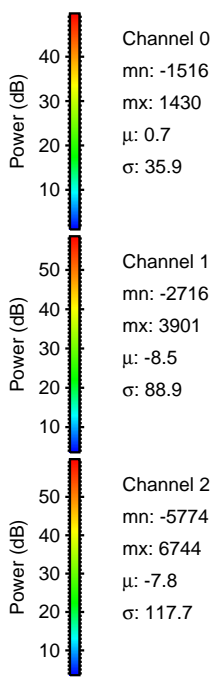
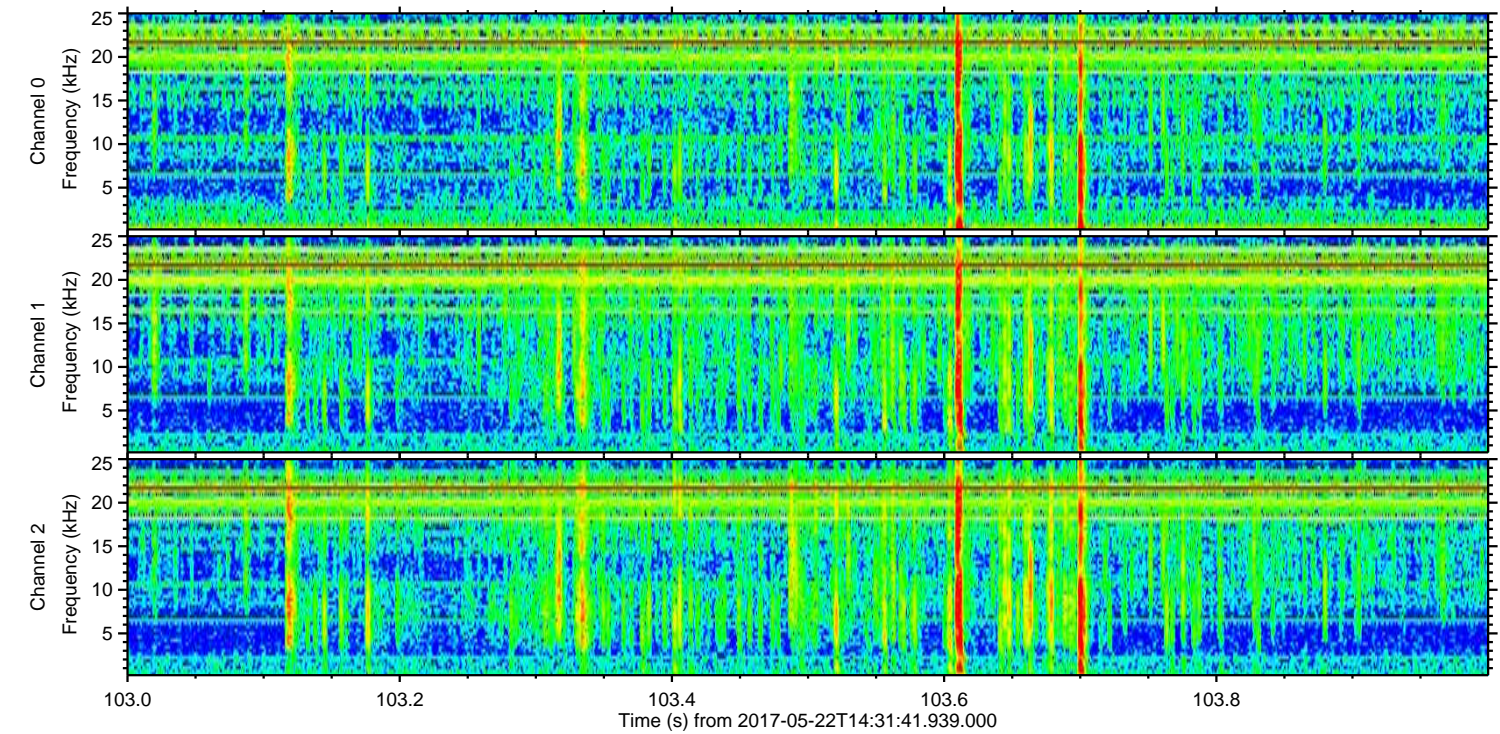
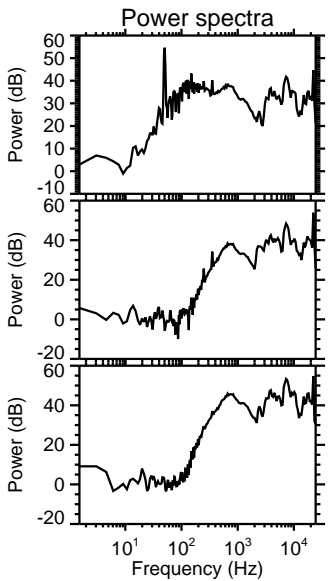
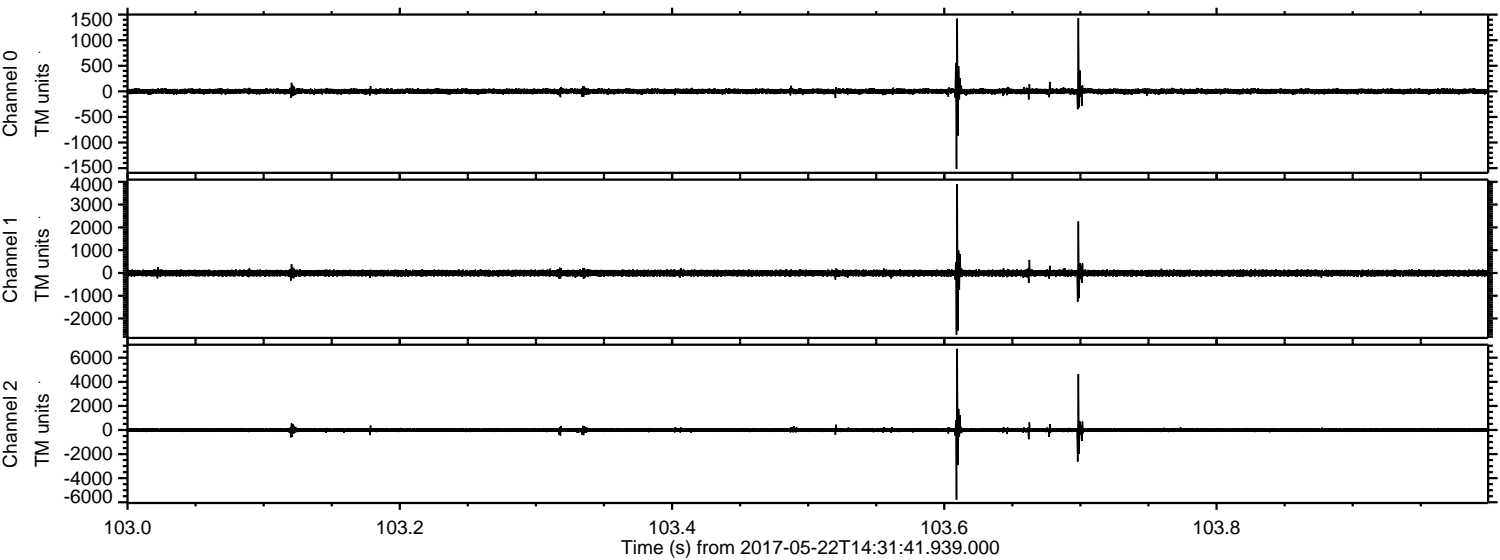

Channel 0
mn: -1516
mx: 1430
 μ : 0.7
 σ : 35.9

Channel 1
mn: -2716
mx: 3901
 μ : -8.5
 σ : 88.9

Channel 2
mn: -5774
mx: 6744
 μ : -7.8
 σ : 117.7

ELMAVAN 3D WAVEFORMS (Measured data sampled at 50 kHz) 51000 packets of 144 samples from 2017-05-22T14:31:41.939.000. Part 130/147

Processed Mon May 22 16:39:58 2017 by ELM ver.2012-10-06 from 001__elm20170522_143140__dat00.bin

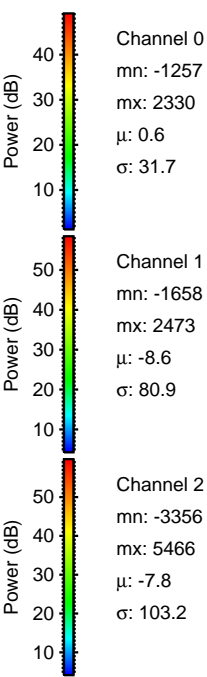
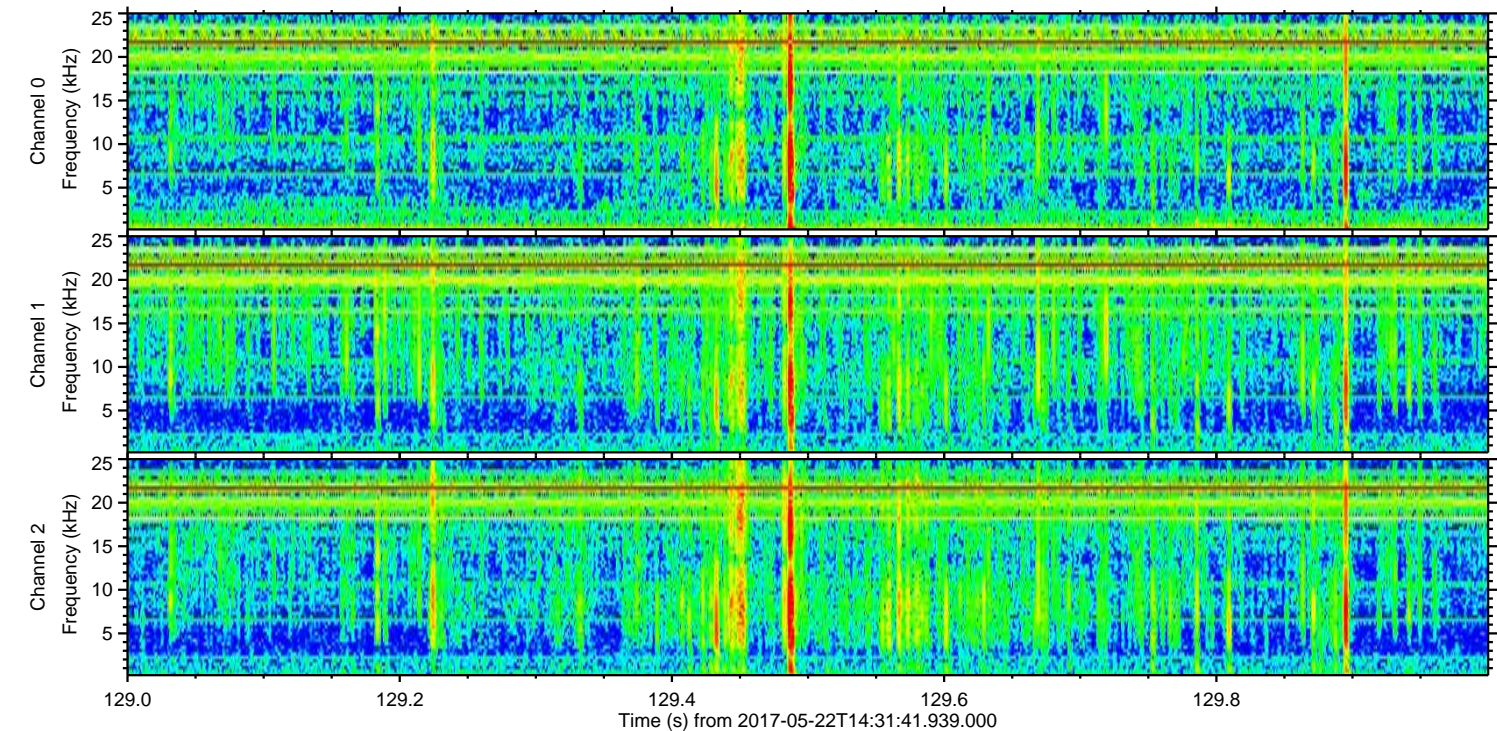
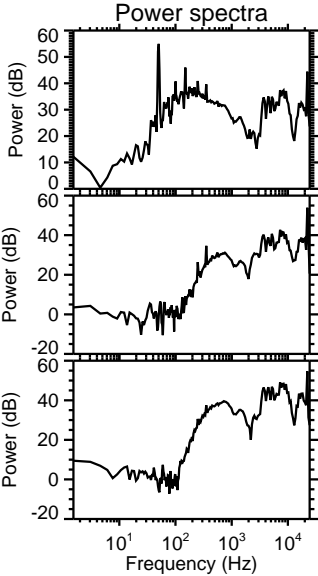
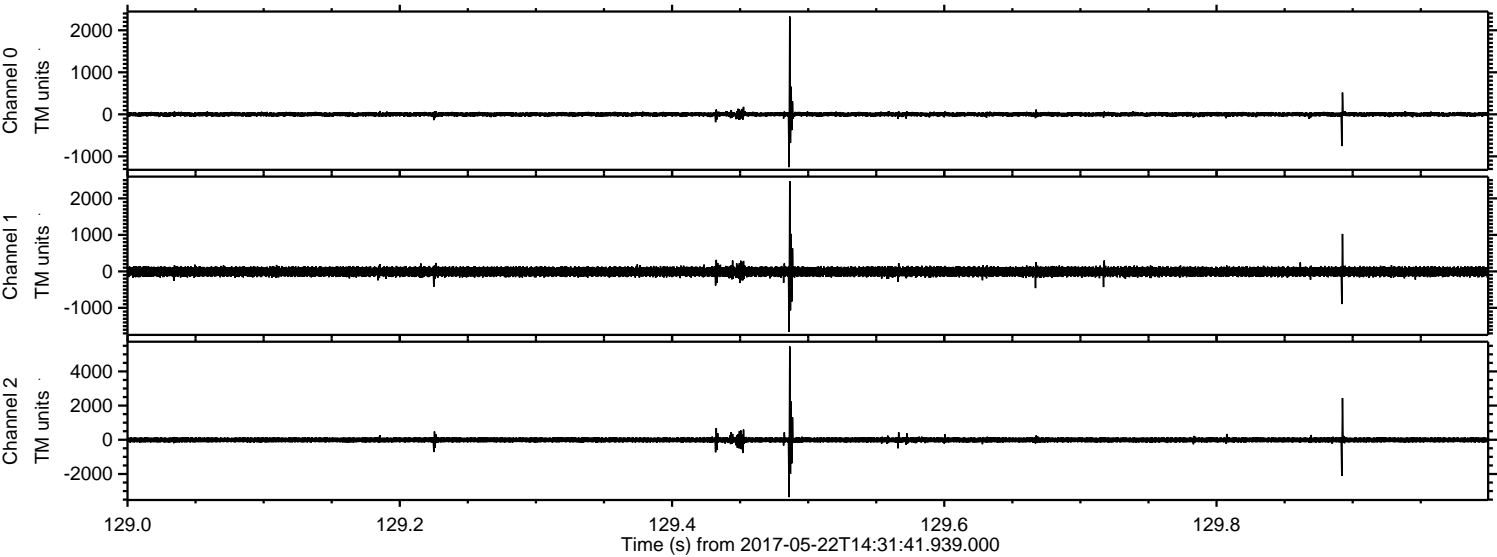

ELMAVAN 3D WAVEFORMS (Measured data sampled at 50 kHz) 51000 packets of 144 samples from 2017-05-22T14:31:41.939.000. Part 119/147

Processed Mon May 22 16:39:59 2017 by ELM ver.2012-10-06 from 001__elm20170522_143140__dat00.bin

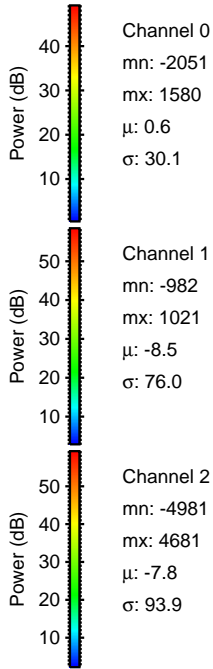
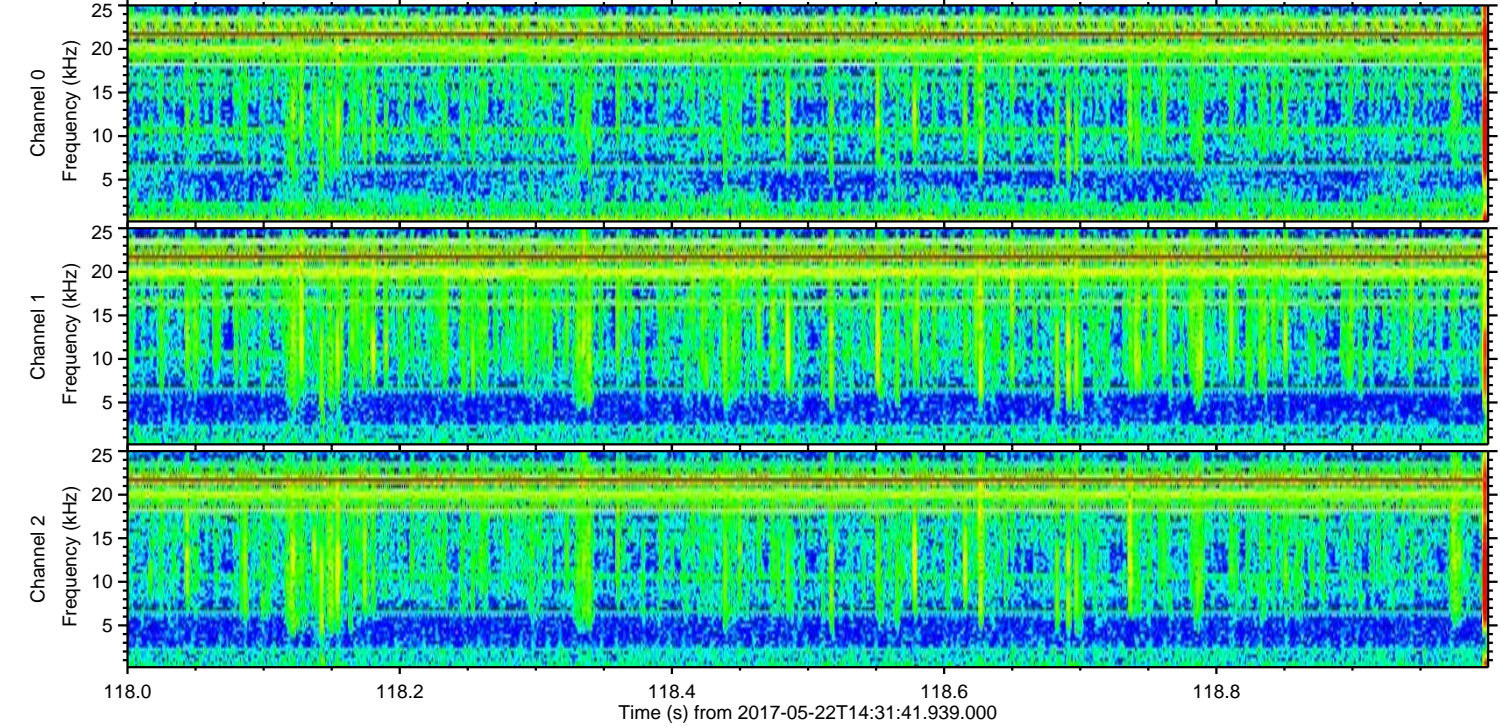
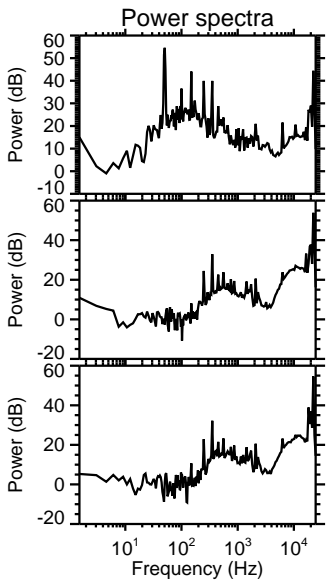
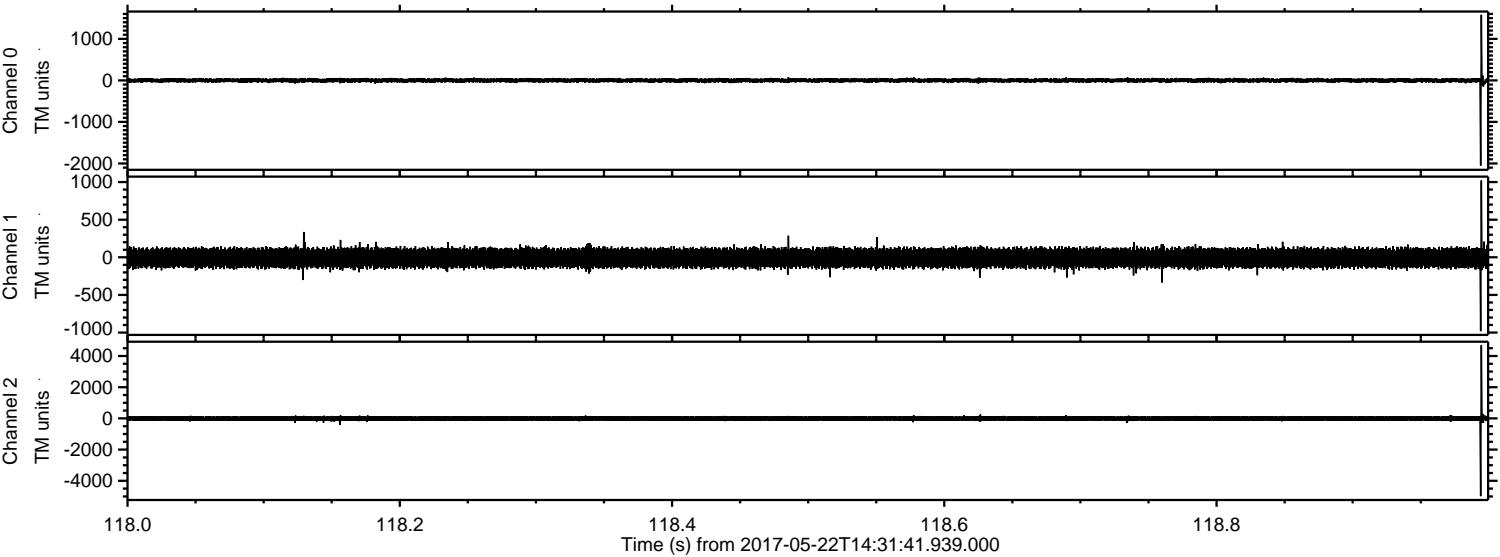

ELMAVAN 3D WAVEFORMS (Measured data sampled at 50 kHz) 51000 packets of 144 samples from 2017-05-22T14:31:41.939.000. Part 105/147

Processed Mon May 22 16:40:00 2017 by ELM ver.2012-10-06 from 001__elm20170522_143140__dat00.bin

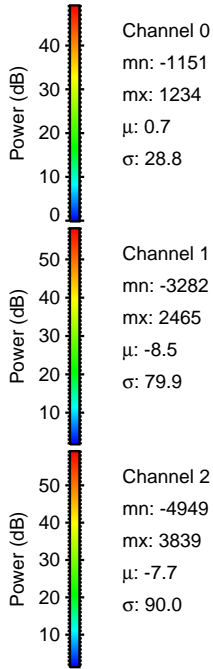
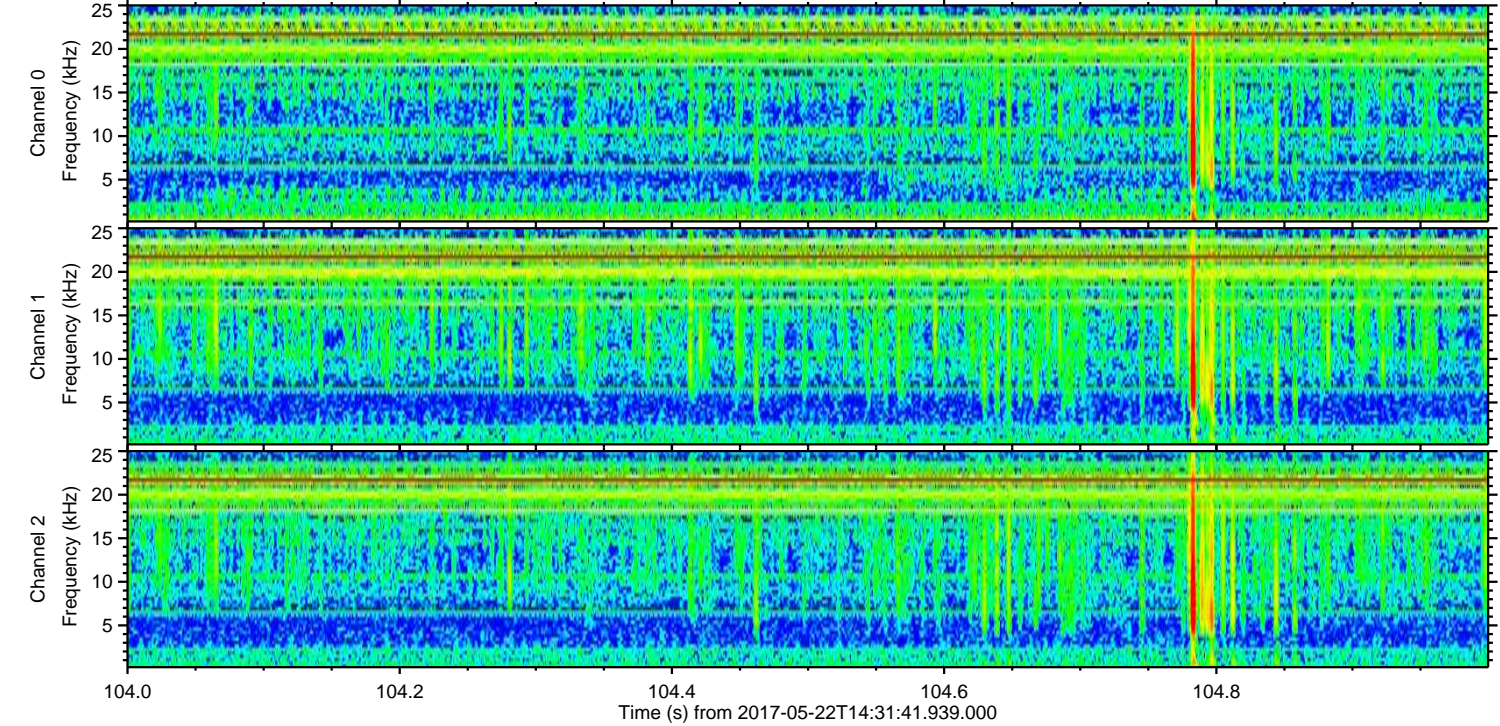
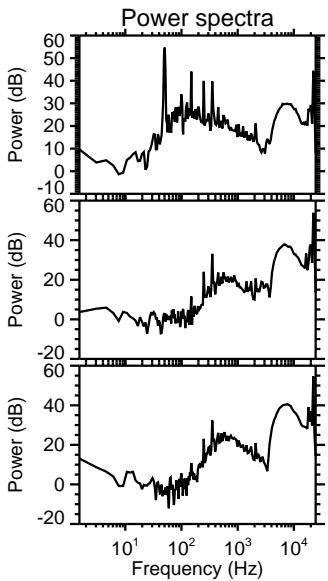
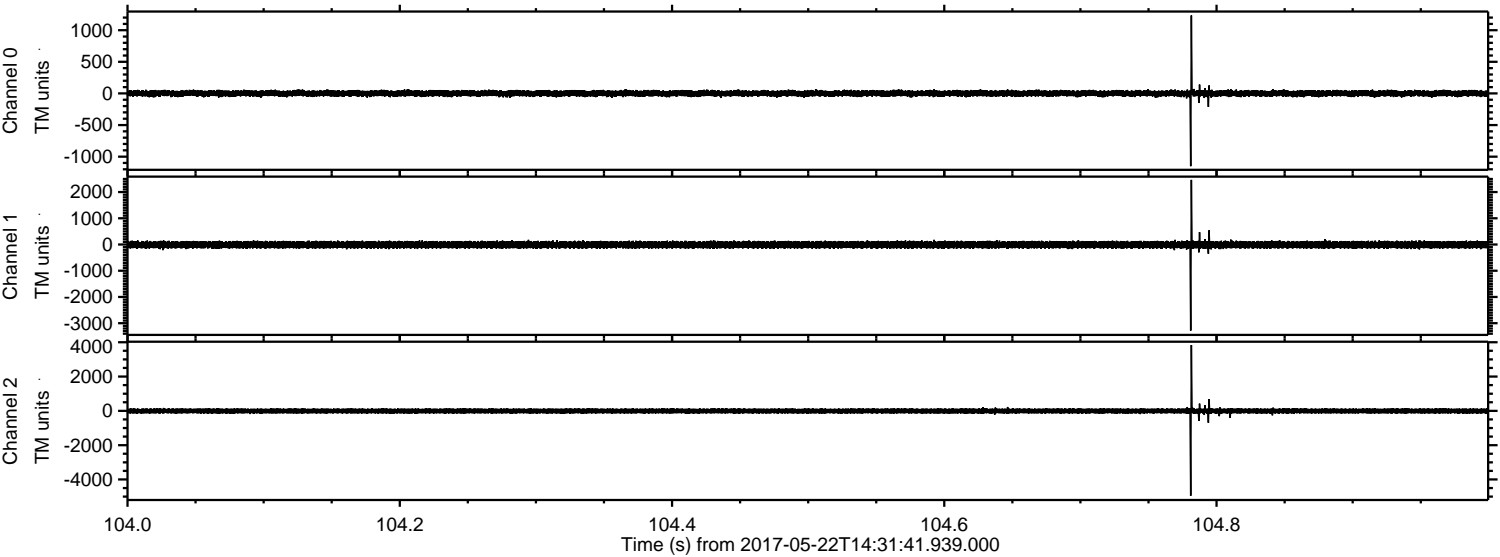

Processed Mon May 22 16:40:00 2017 by ELM ver.2012-10-06 from 001__elm20170522_143140__dat00.bin

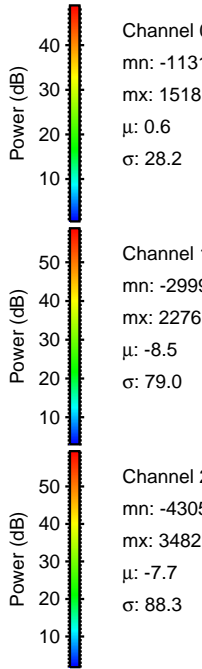
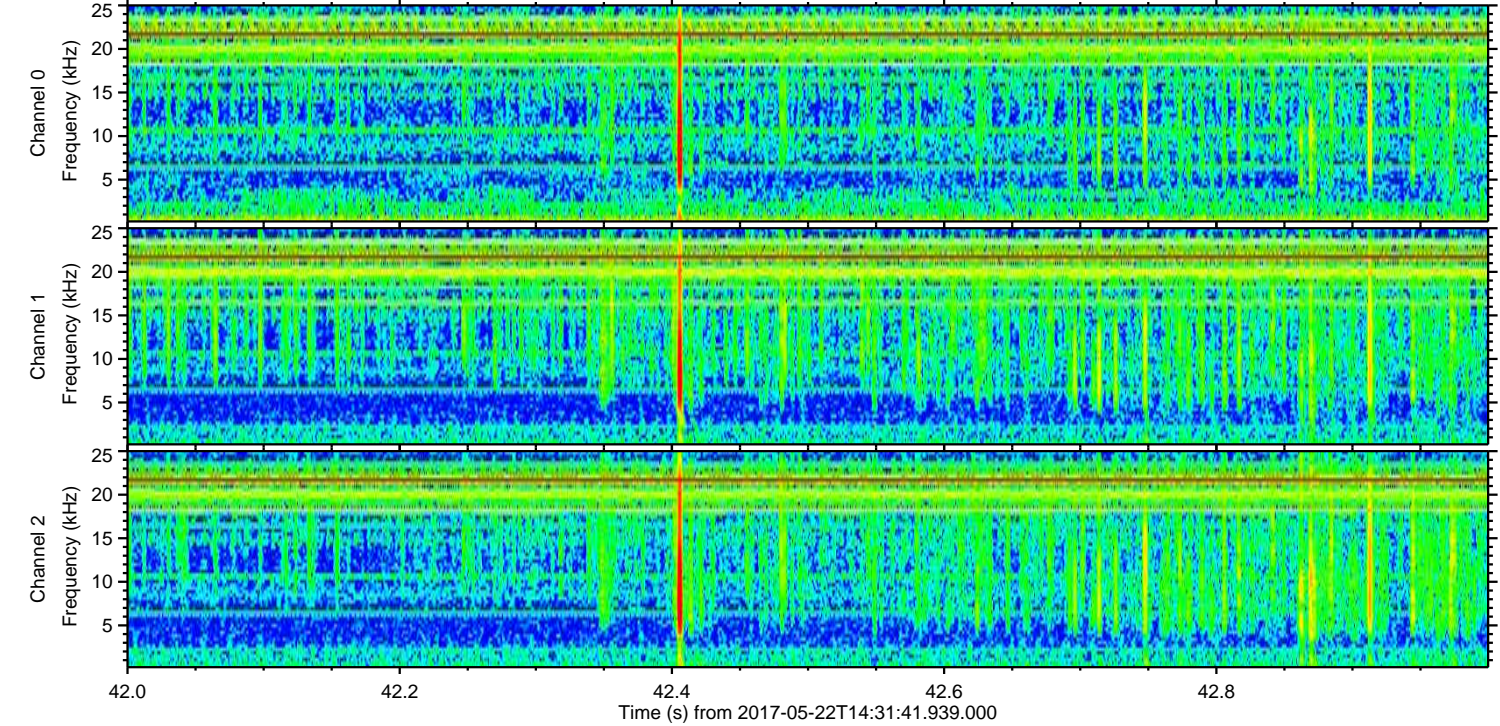
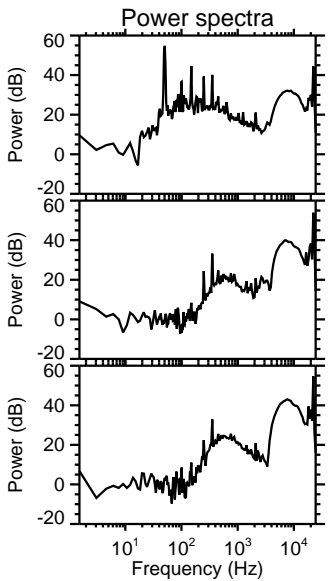
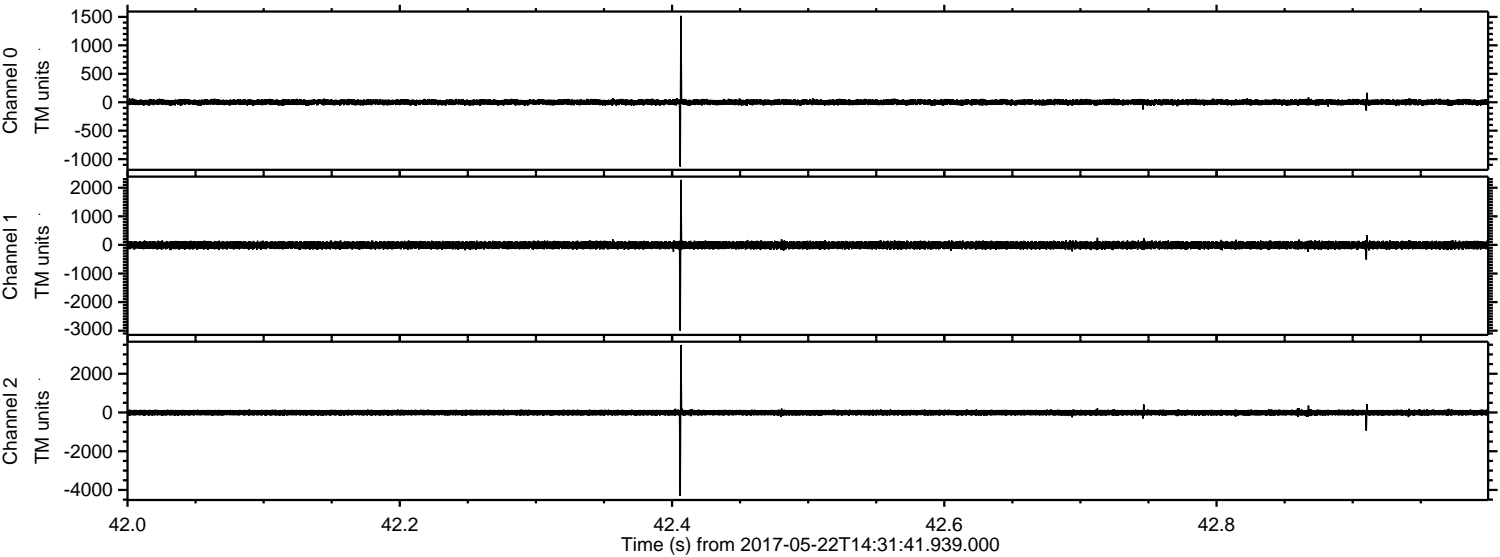

Channel 0
mn: -1131
mx: 1518
 μ : 0.6
 σ : 28.2

Channel 1
mn: -2999
mx: 2276
 μ : -8.5
 σ : 79.0

Channel 2
mn: -4305
mx: 3482
 μ : -7.7
 σ : 88.3

Processed Mon May 22 16:40:01 2017 by ELM ver.2012-10-06 from 001__elm20170522_143140__dat00.bin

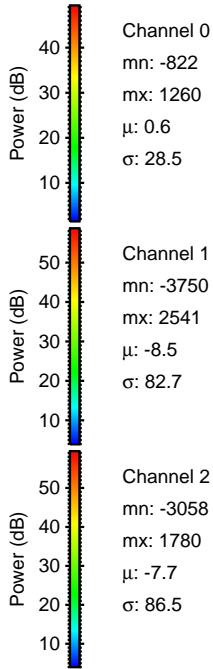
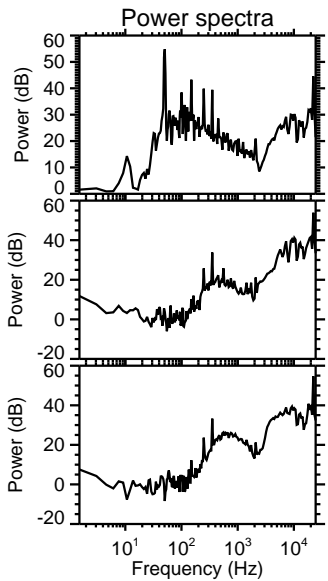
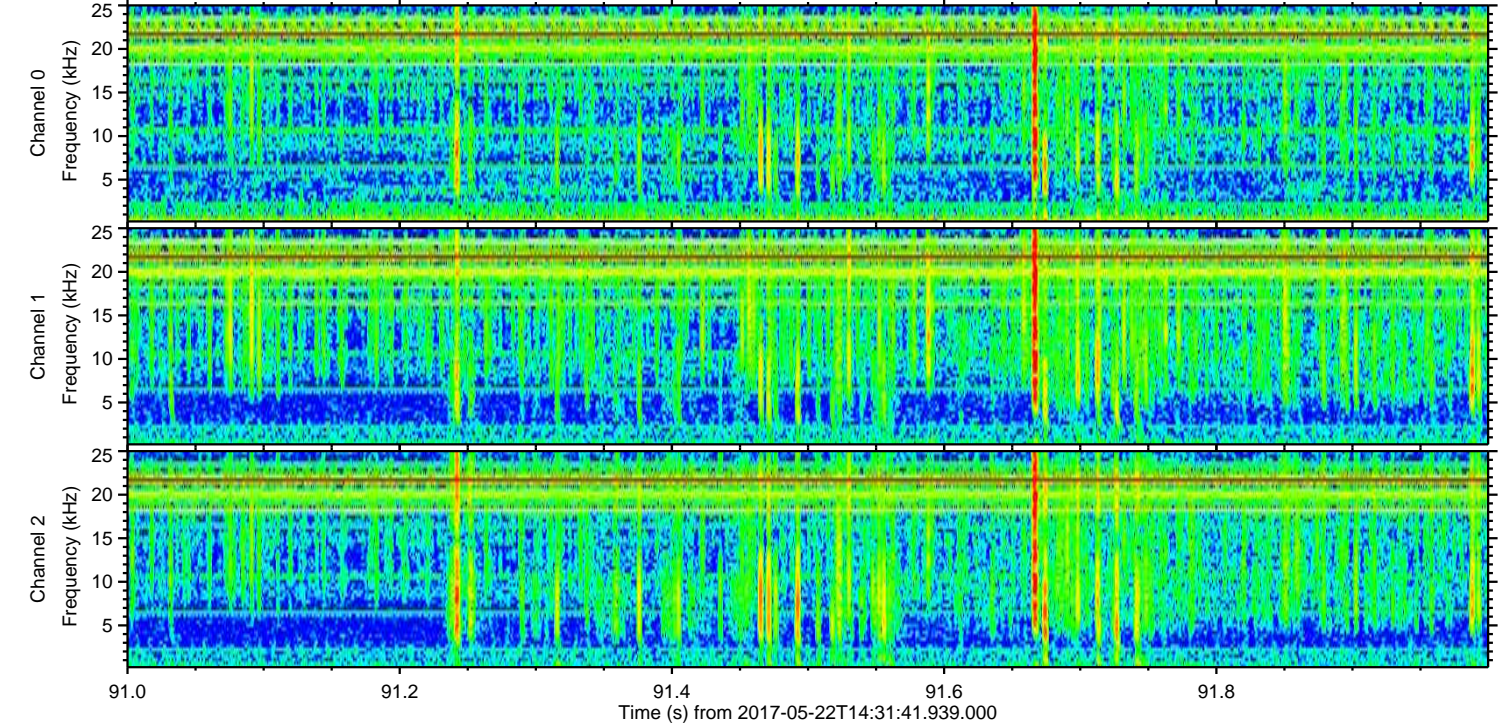
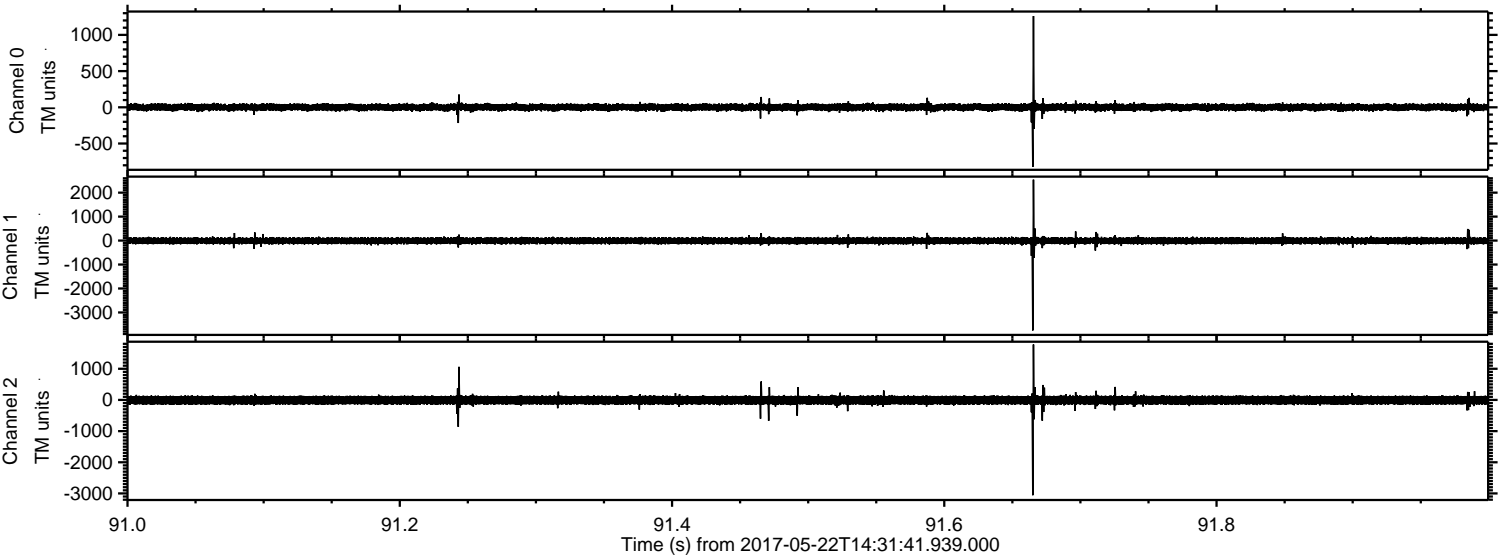

Processed Mon May 22 16:40:01 2017 by ELM ver.2012-10-06 from 001__elm20170522_143140__dat00.bin

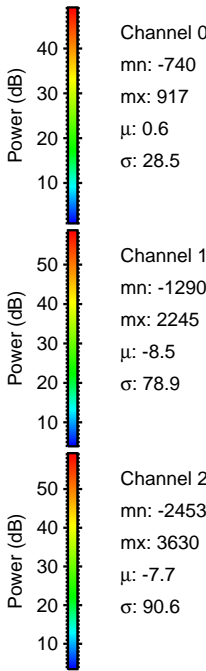
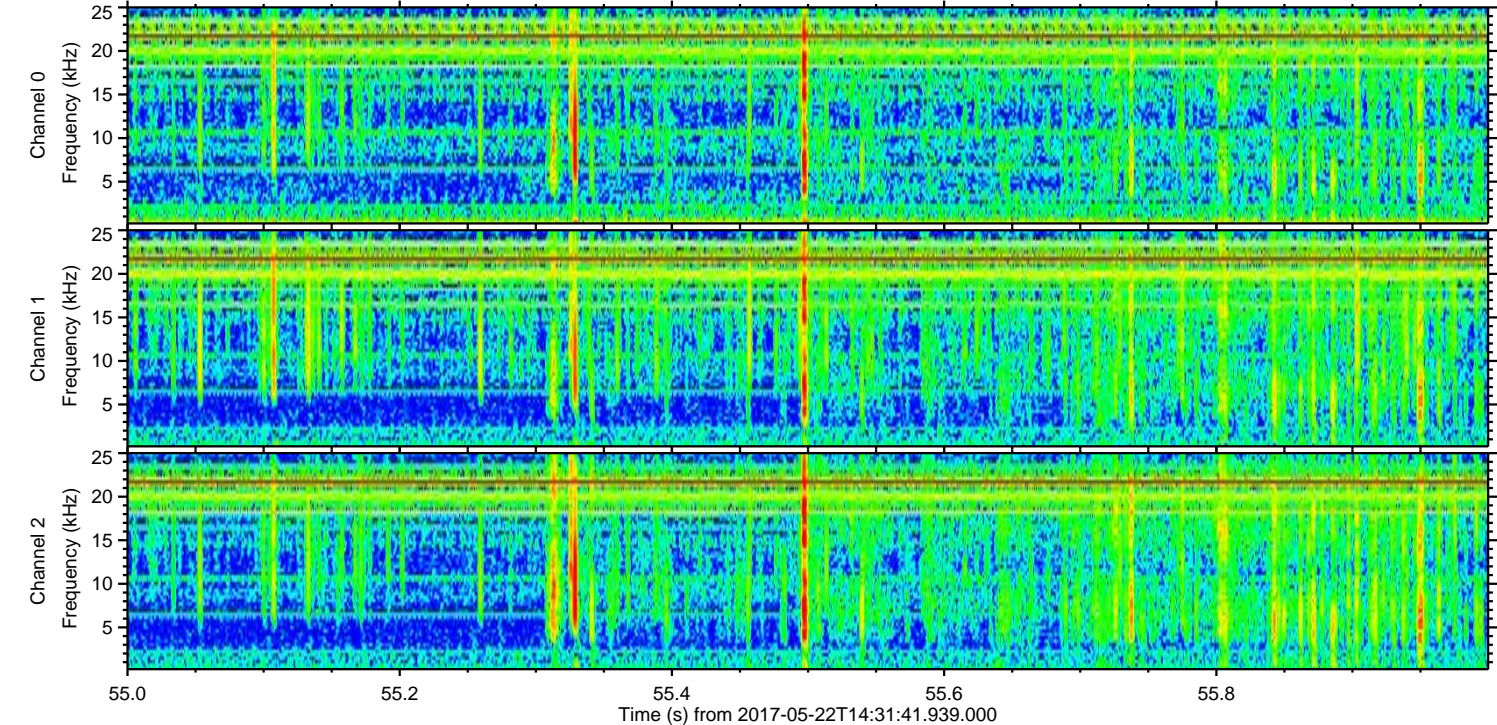
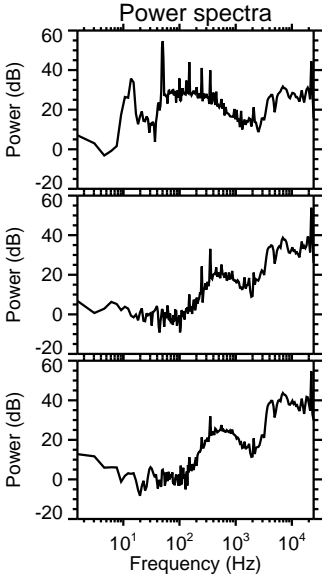
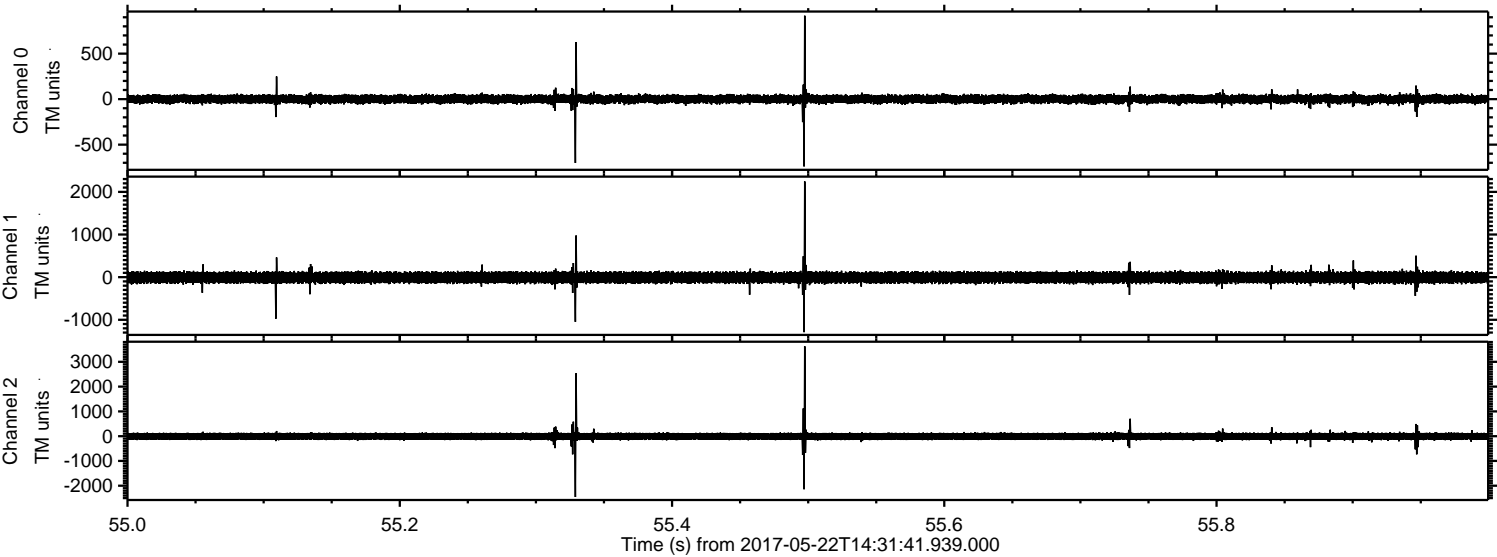

Processed Mon May 22 16:40:02 2017 by ELM ver.2012-10-06 from 001__elm20170522_143140__dat00.bin

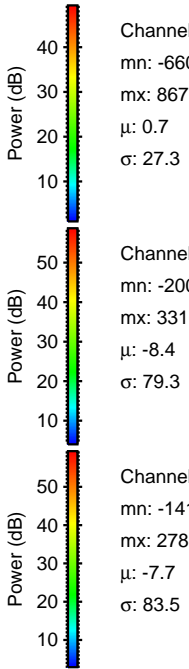
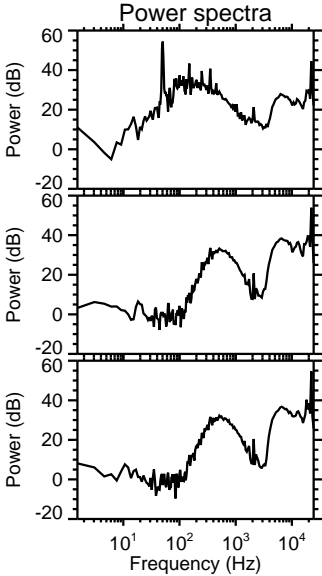
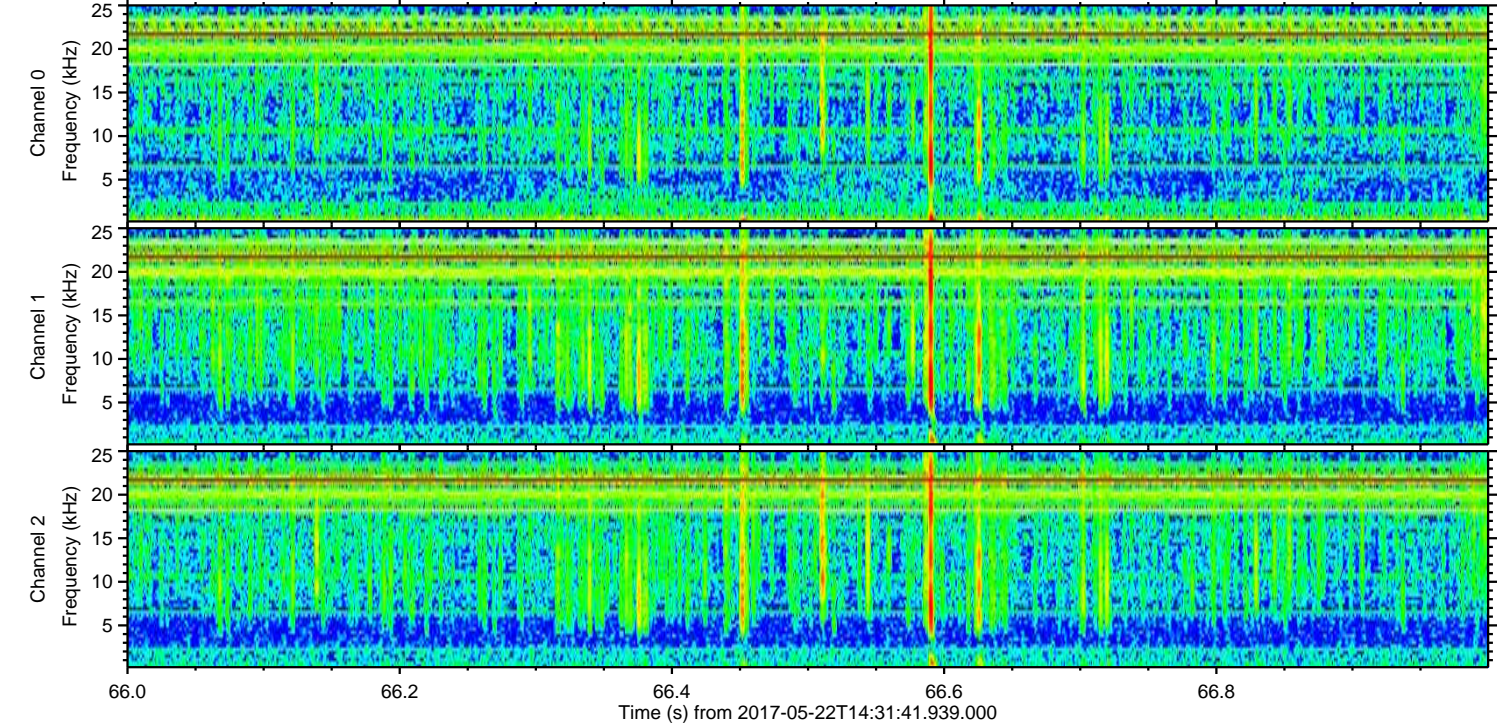
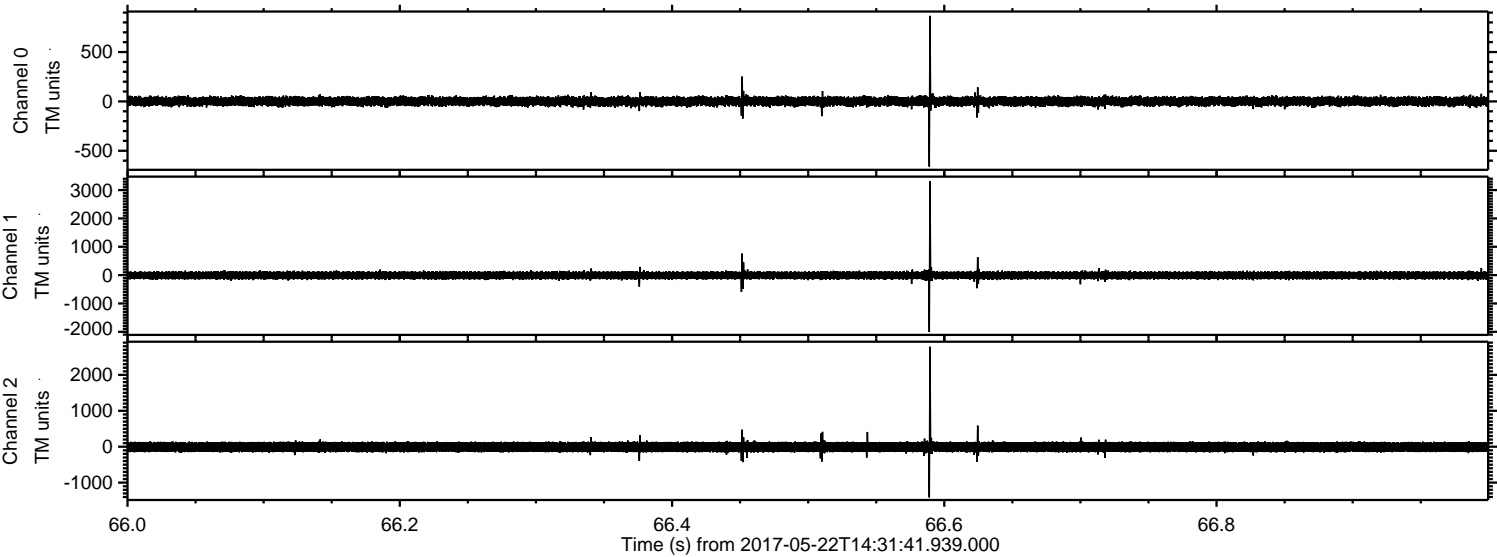

Processed Mon May 22 16:40:03 2017 by ELM ver.2012-10-06 from 001__elm20170522_143140__dat00.bin

