

ELMAVAN 3D WAVEFORMS (Measured data sampled at 50 kHz) 51000 packets of 144 samples from 2017-05-22T05:06:19.242.999.

Processed Mon May 22 07:13:47 2017 by ELM ver.2012-10-06 from 001__elm20170522_050618__dat00.bin

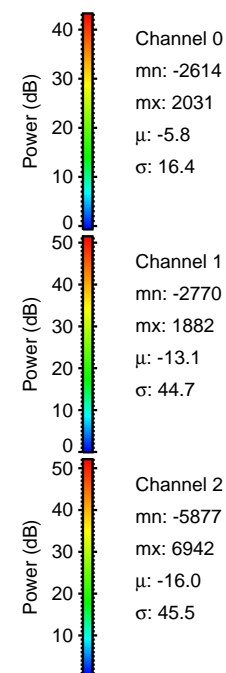

Processed Mon May 22 07:13:53 2017 by ELM ver.2012-10-06 from 001__elm20170522_050618__dat00.bin

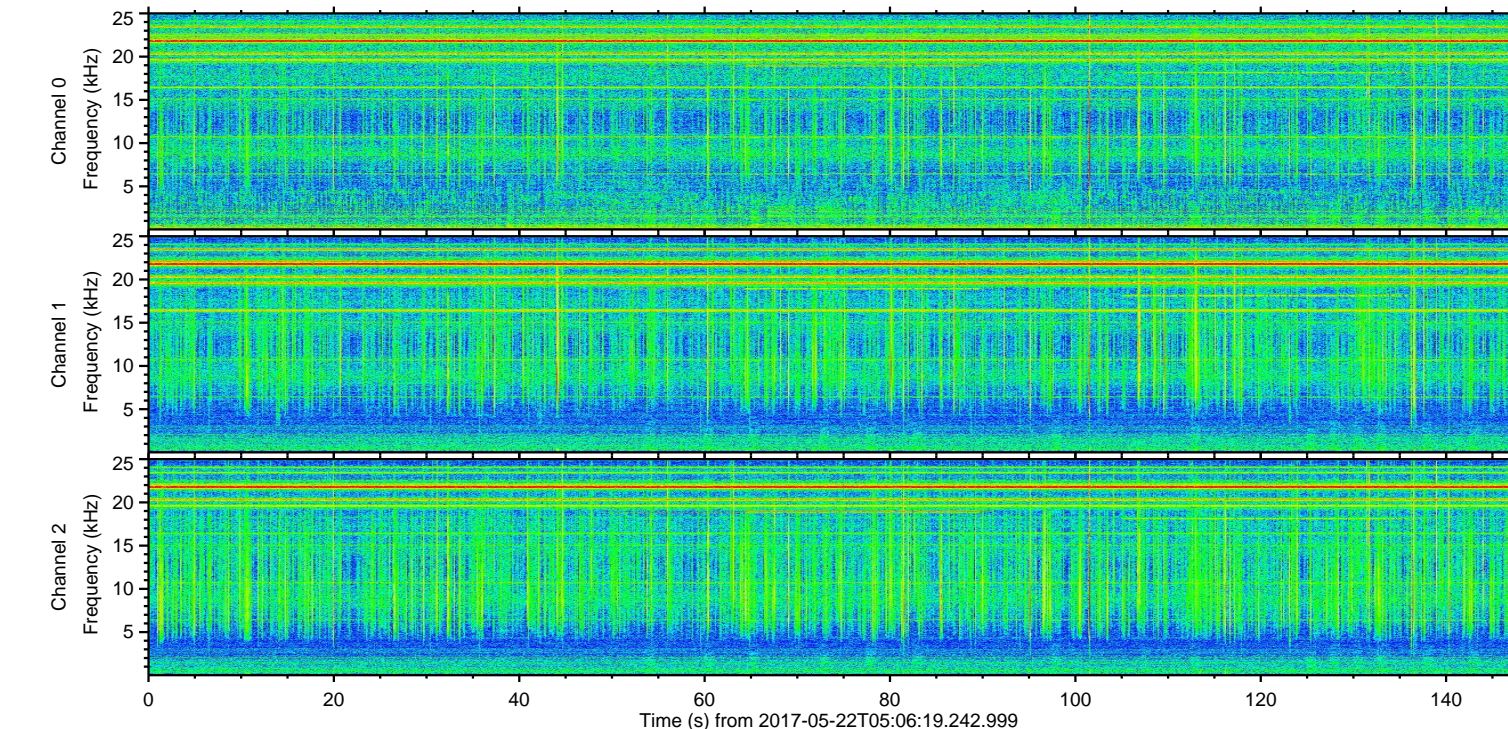
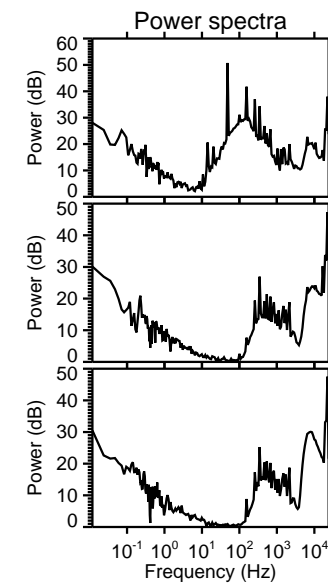
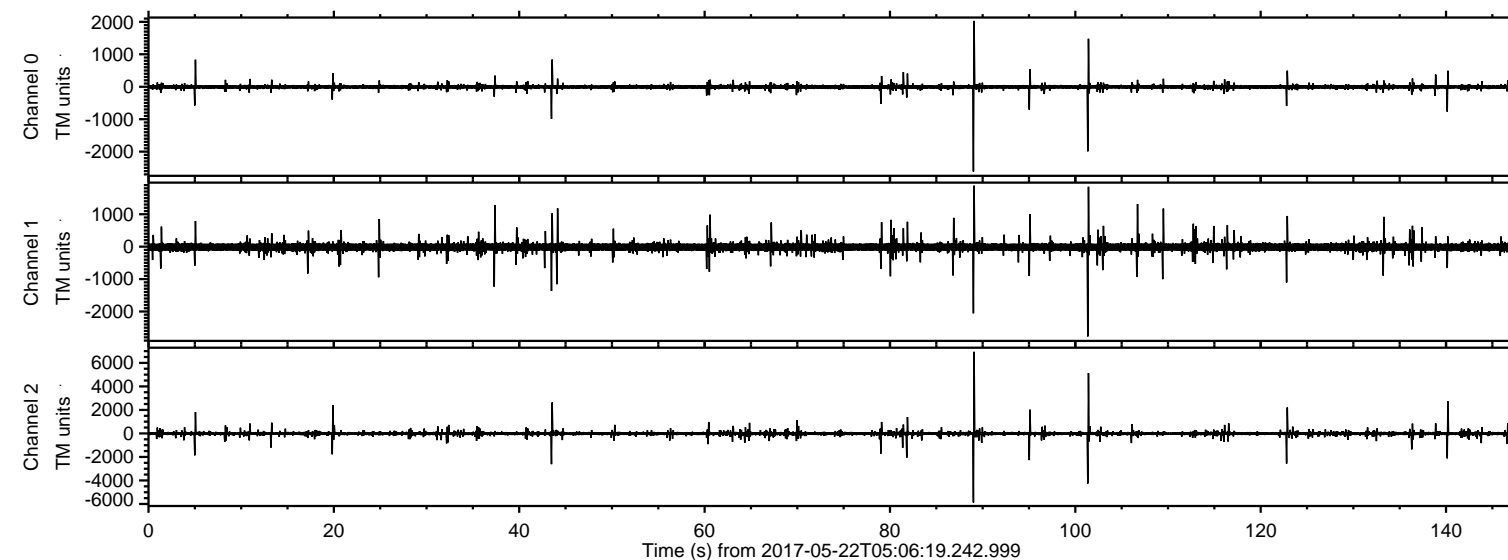
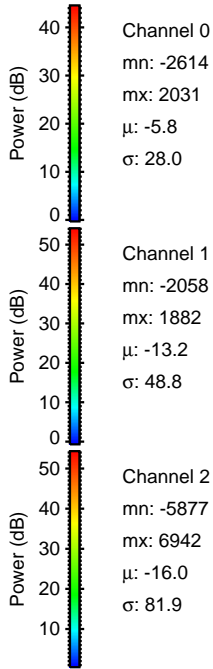
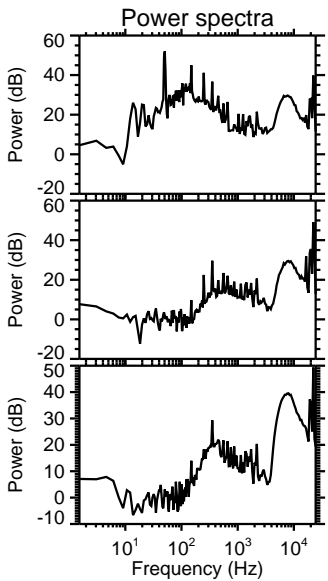
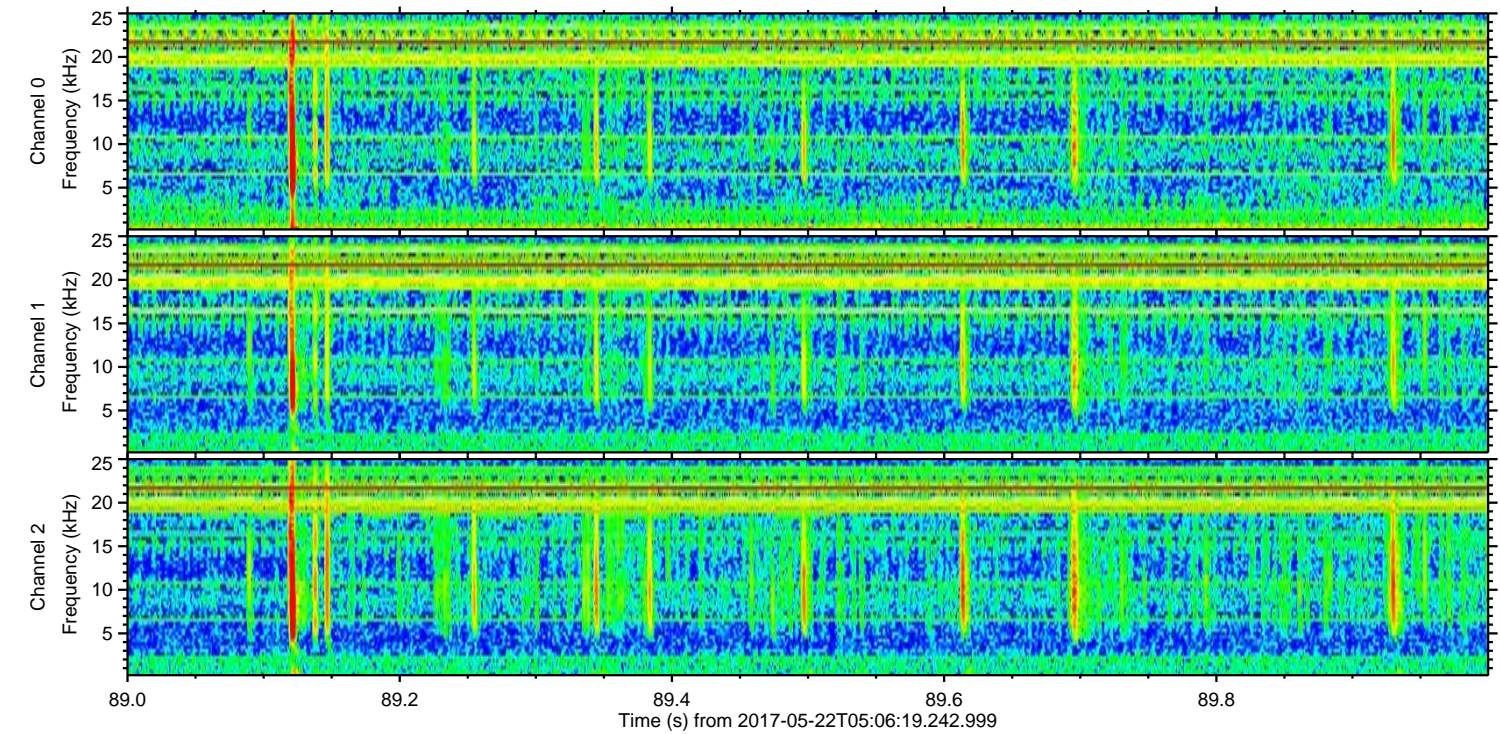
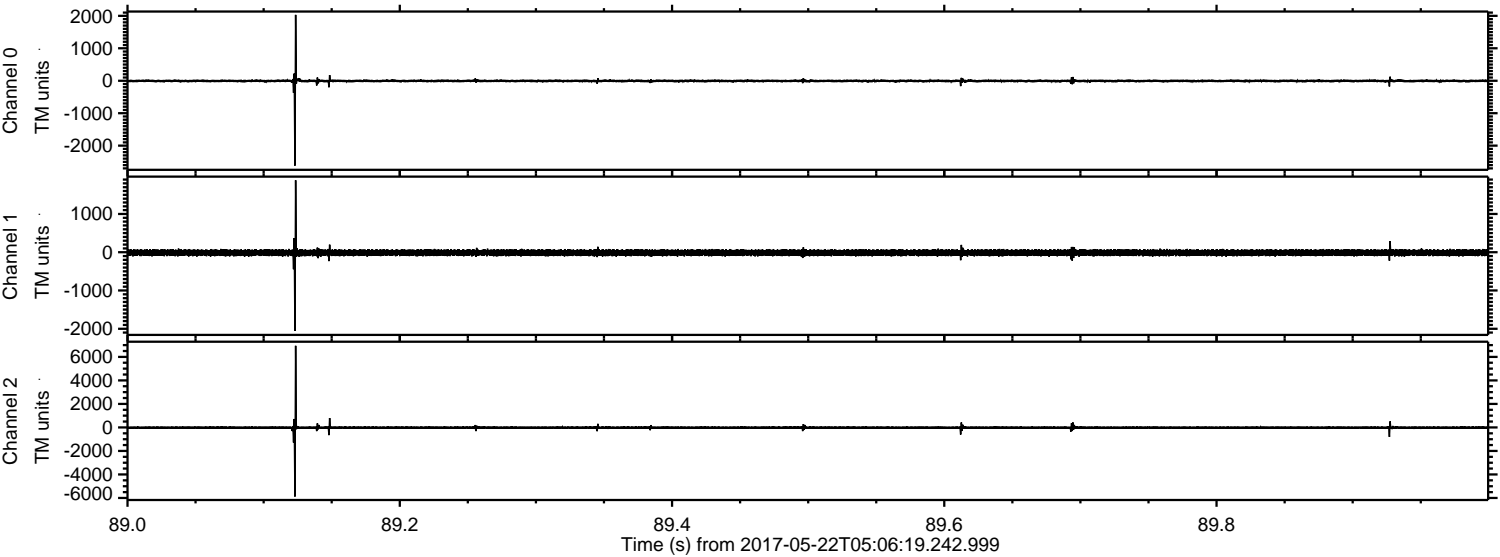

ELMAVAN 3D WAVEFORMS (Measured data sampled at 50 kHz) 51000 packets of 144 samples from 2017-05-22T05:06:19.242.999. Part 102/147

Processed Mon May 22 07:13:54 2017 by ELM ver.2012-10-06 from 001__elm20170522_050618__dat00.bin

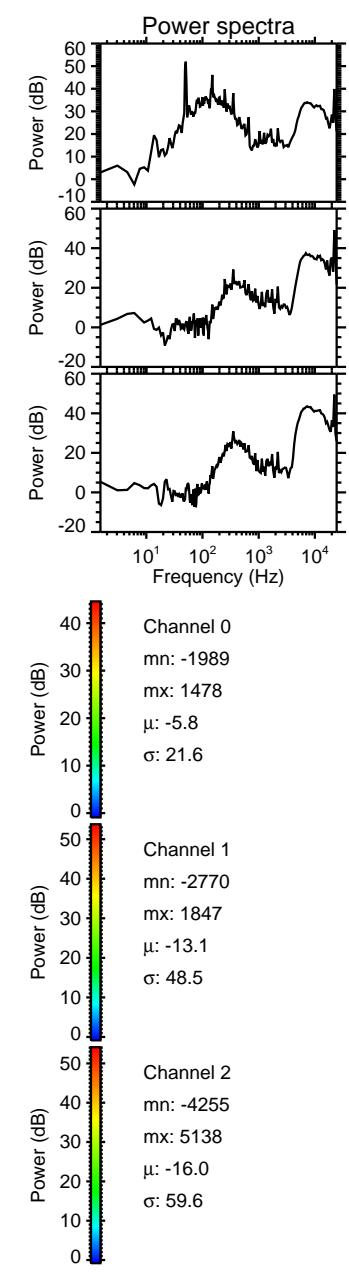
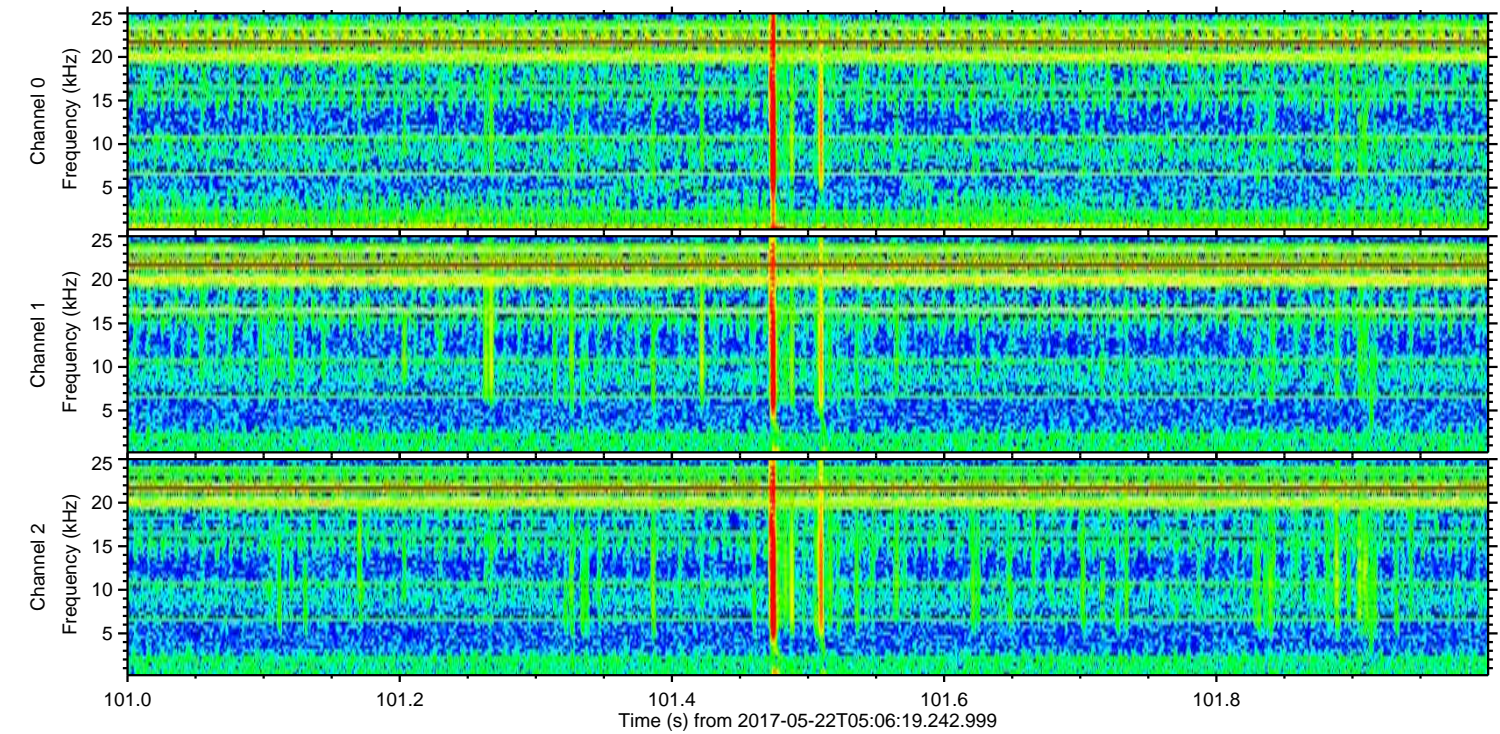
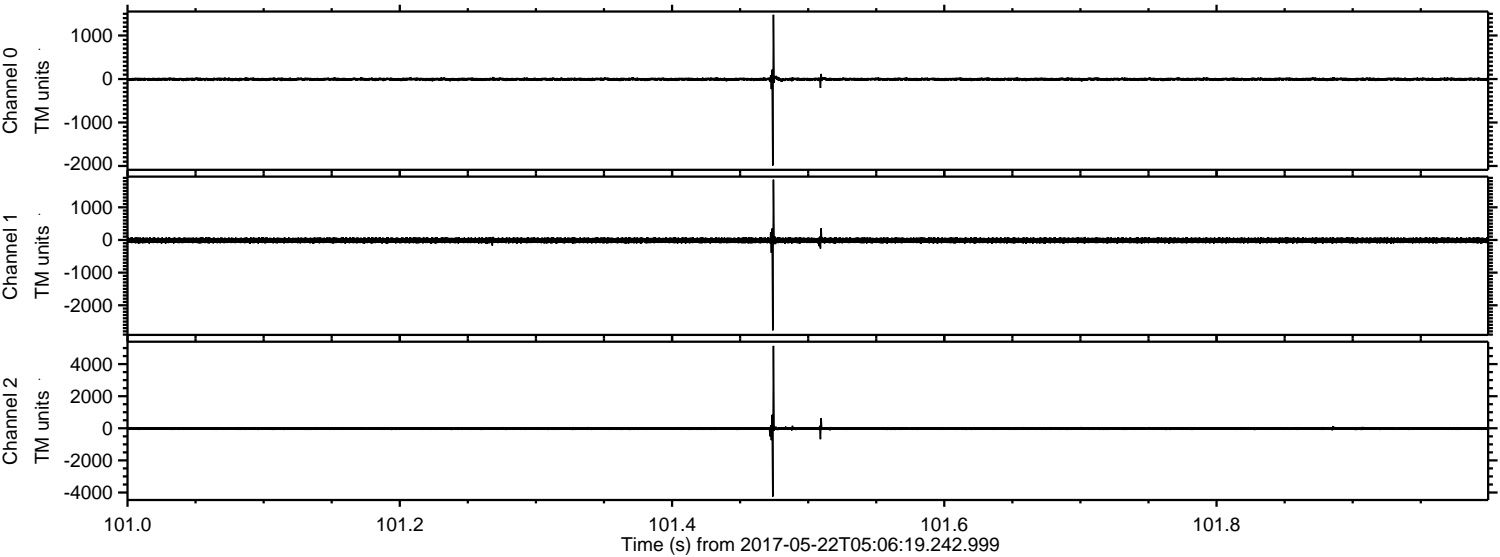

ELMAVAN 3D WAVEFORMS (Measured data sampled at 50 kHz) 51000 packets of 144 samples from 2017-05-22T05:06:19.242.999. Part 141/147

Processed Mon May 22 07:13:54 2017 by ELM ver.2012-10-06 from 001__elm20170522_050618__dat00.bin

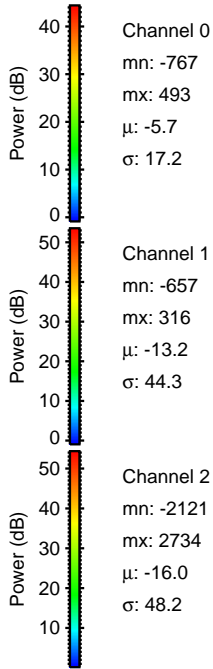
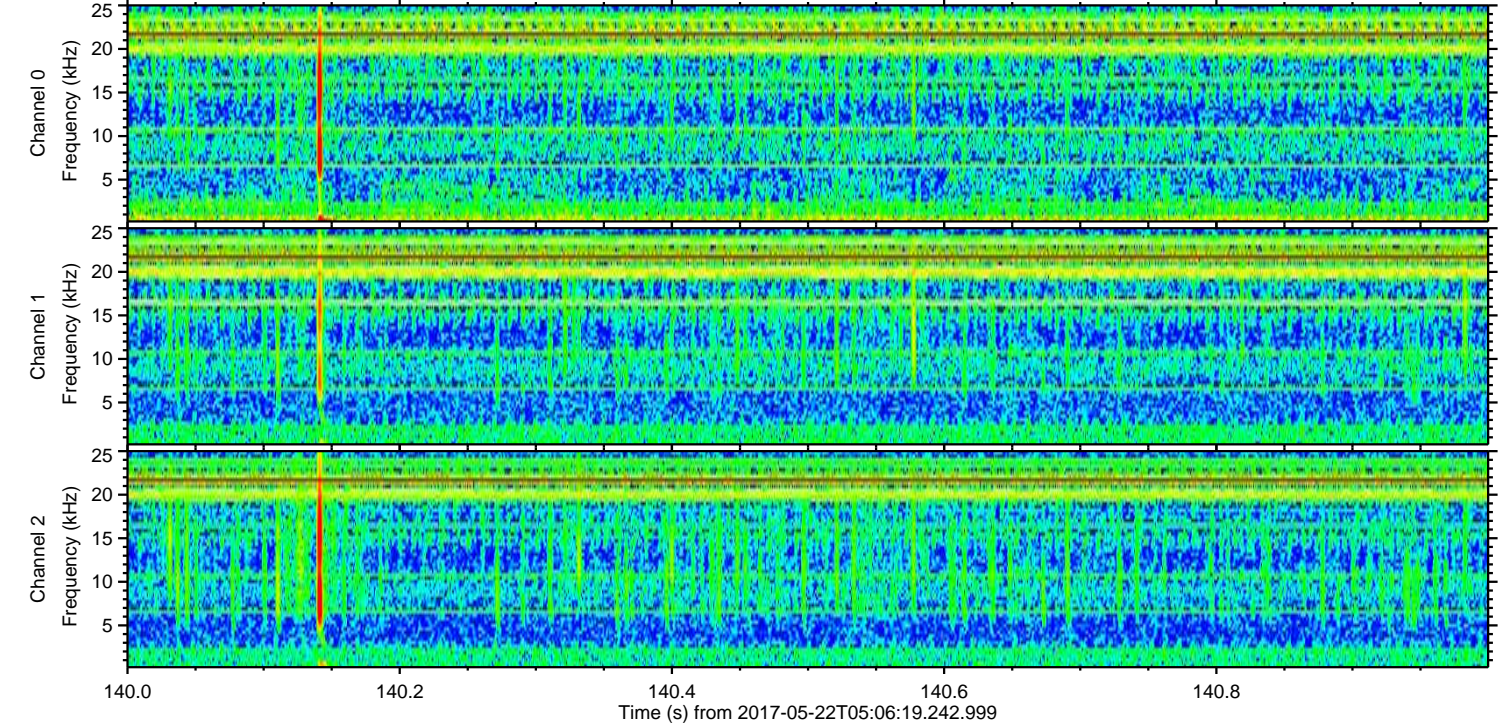
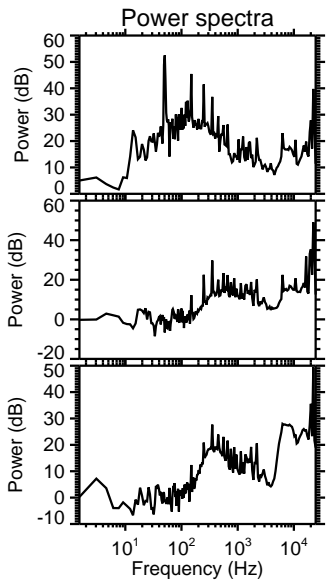
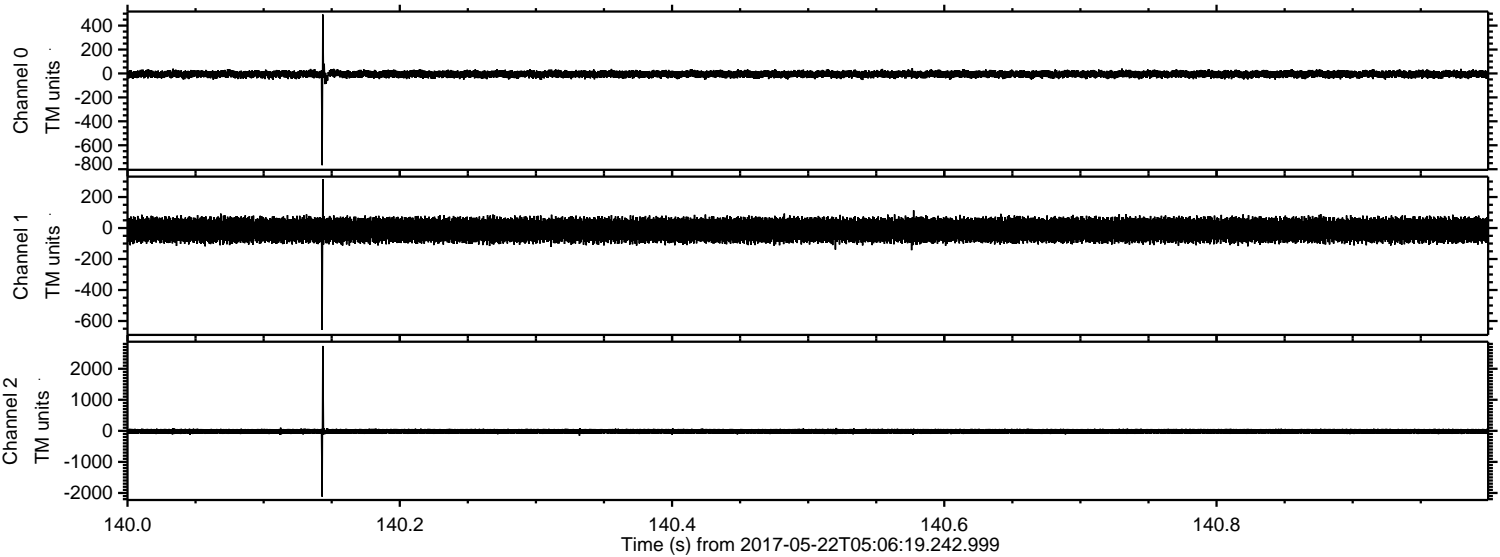

Processed Mon May 22 07:13:55 2017 by ELM ver.2012-10-06 from 001__elm20170522_050618__dat00.bin

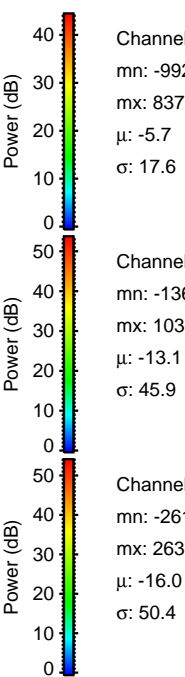
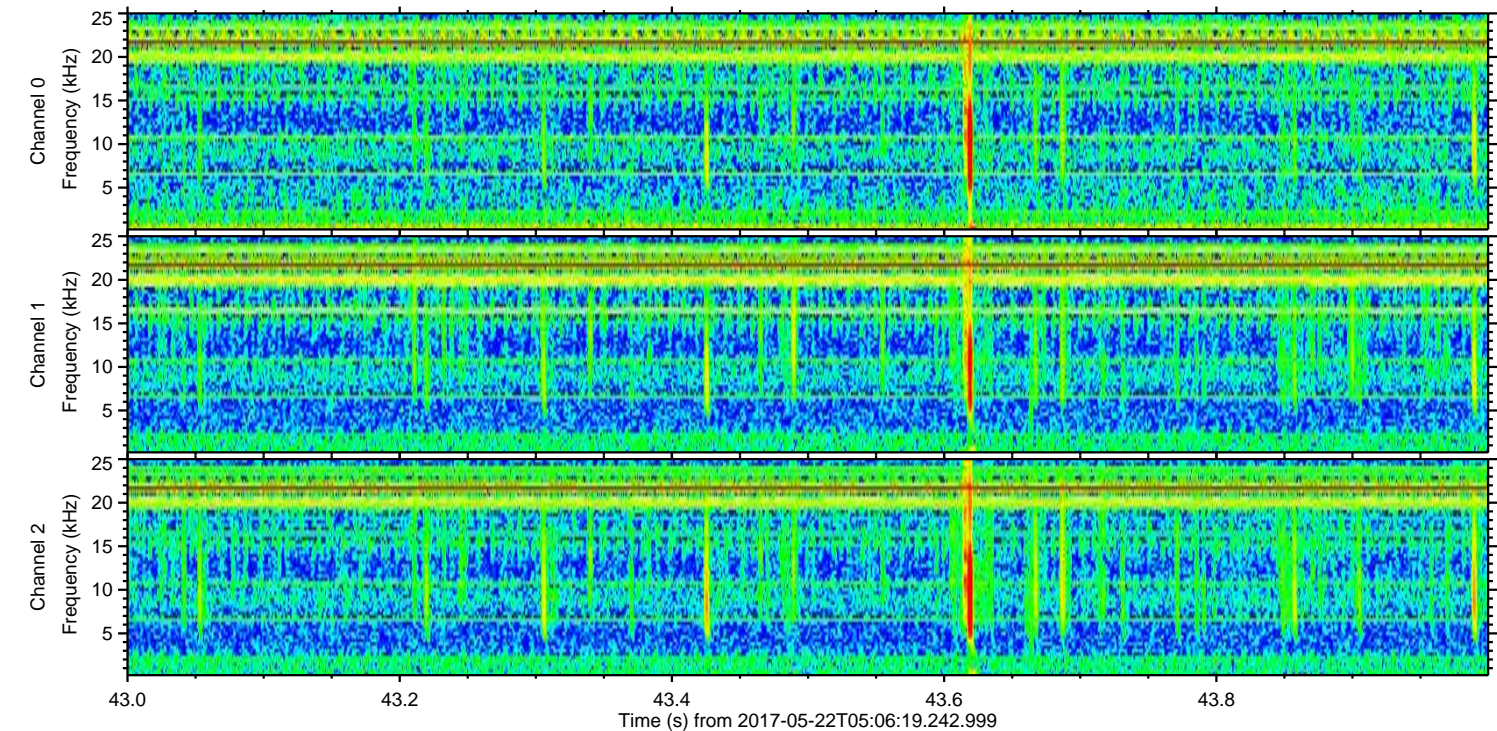
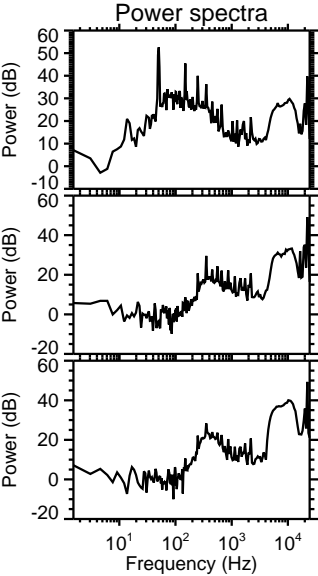
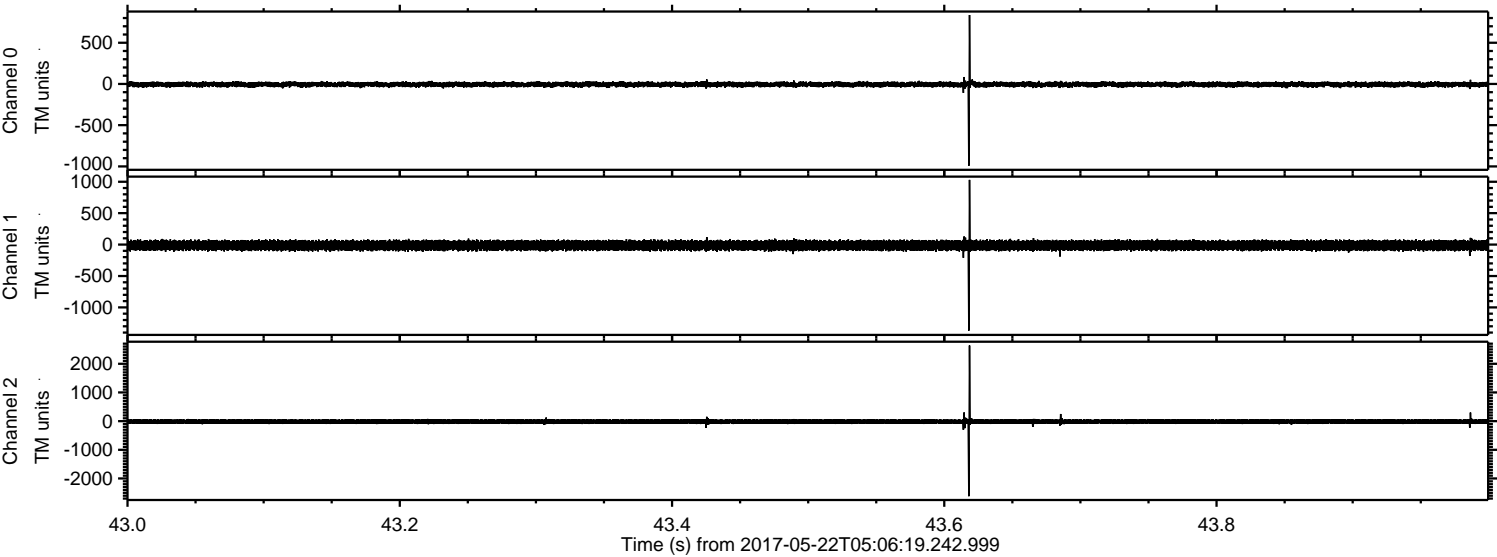

ELMAVAN 3D WAVEFORMS (Measured data sampled at 50 kHz) 51000 packets of 144 samples from 2017-05-22T05:06:19.242.999. Part 123/147

Processed Mon May 22 07:13:55 2017 by ELM ver.2012-10-06 from 001__elm20170522_050618__dat00.bin

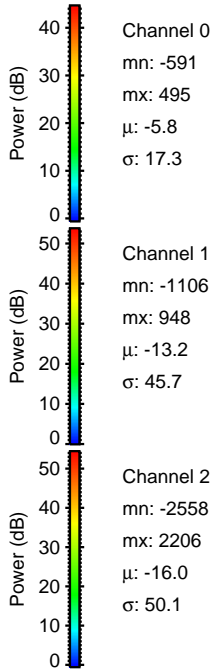
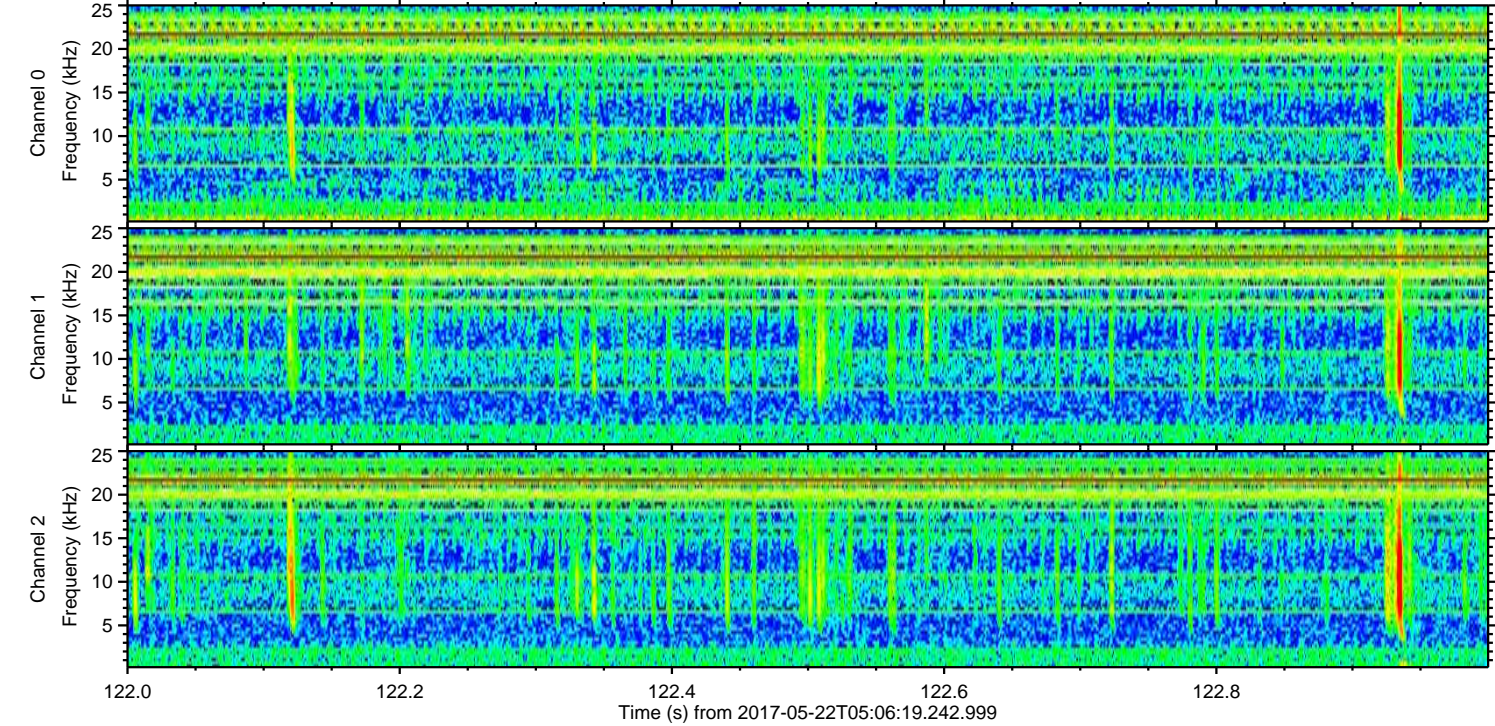
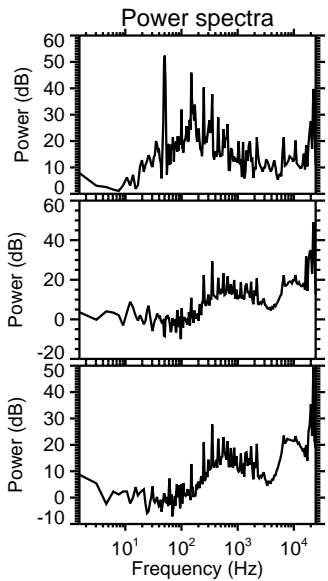
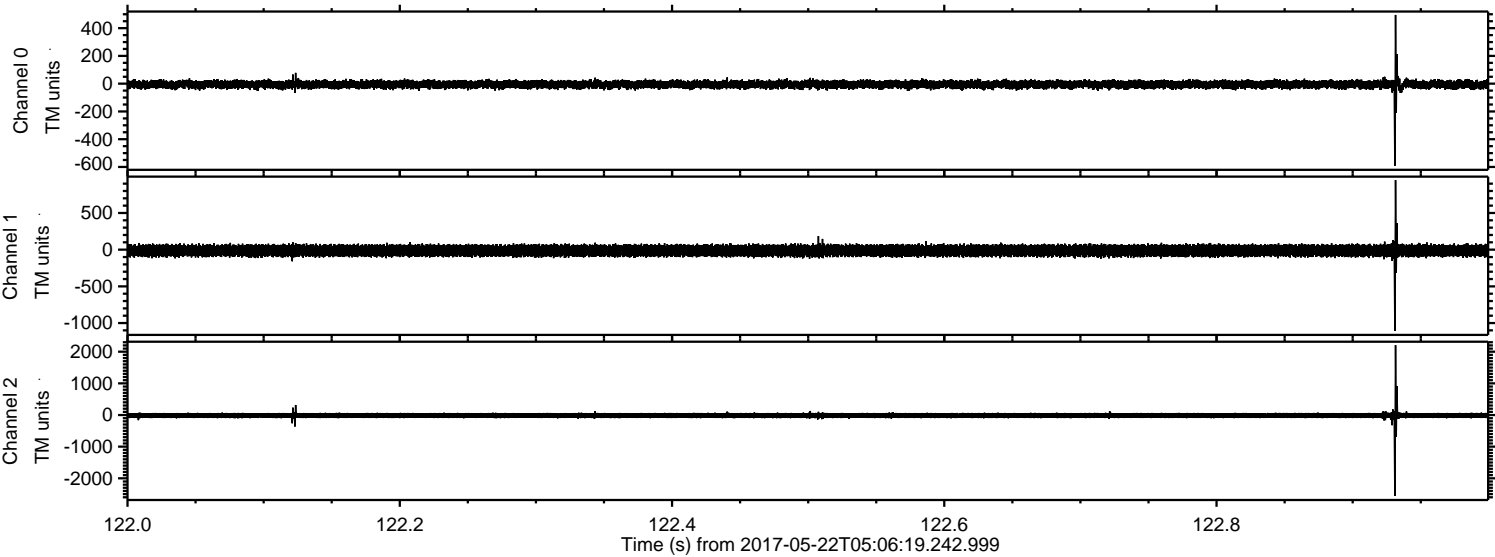

ELMAVAN 3D WAVEFORMS (Measured data sampled at 50 kHz) 51000 packets of 144 samples from 2017-05-22T05:06:19.242.999. Part 20/147

Processed Mon May 22 07:13:56 2017 by ELM ver.2012-10-06 from 001__elm20170522_050618__dat00.bin

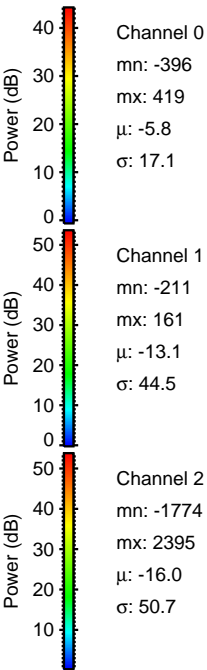
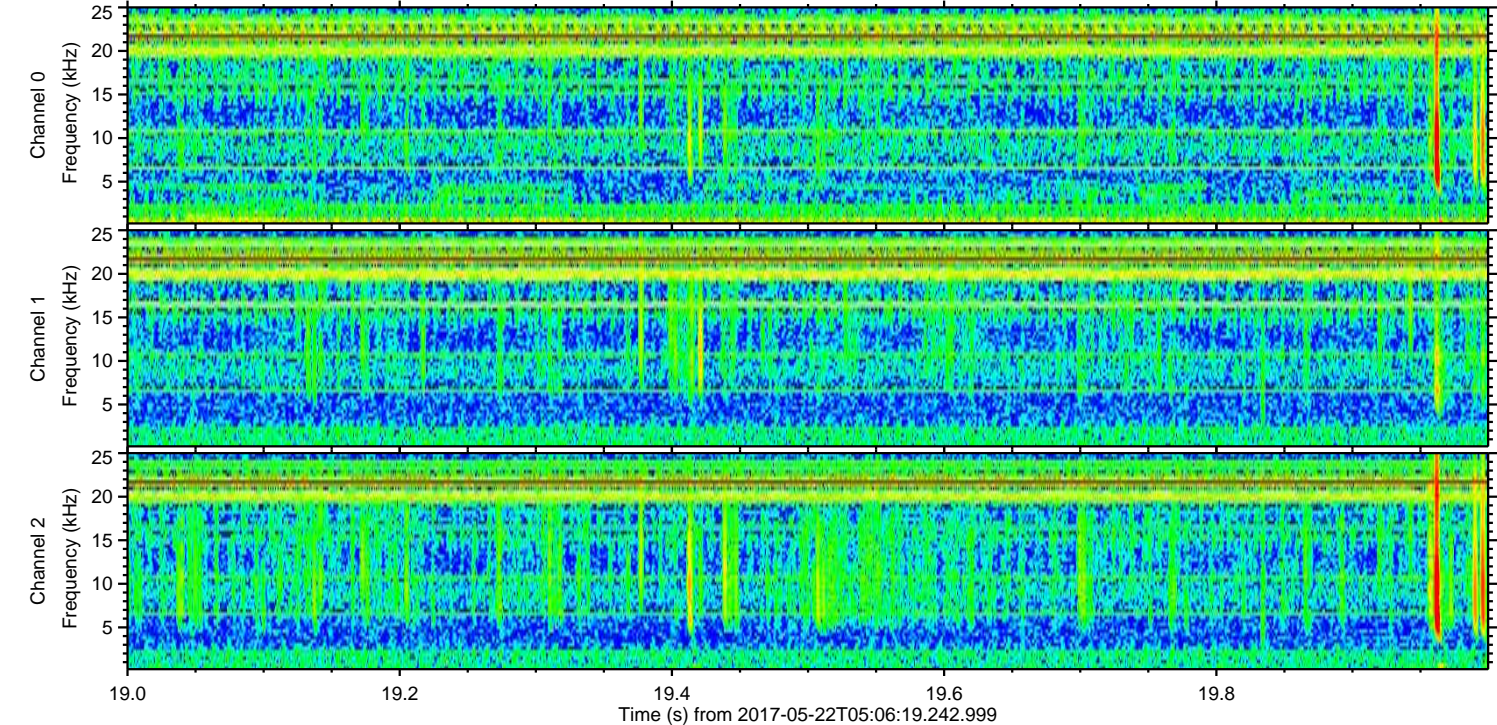
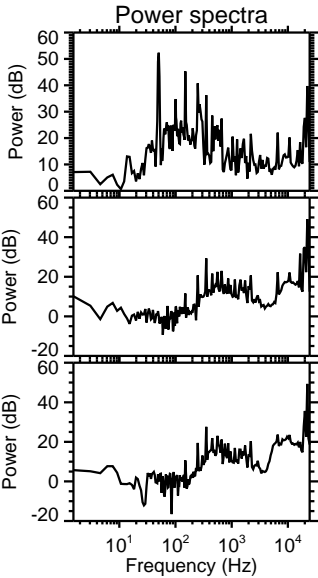
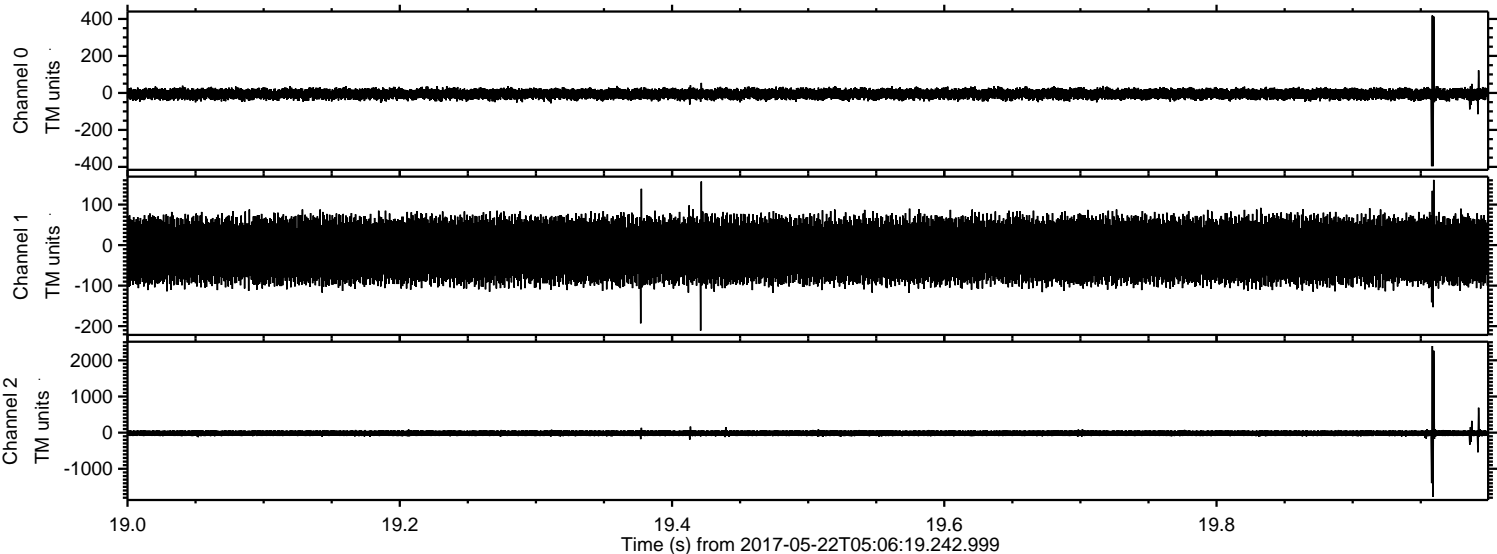

Processed Mon May 22 07:13:57 2017 by ELM ver.2012-10-06 from 001__elm20170522_050618__dat00.bin

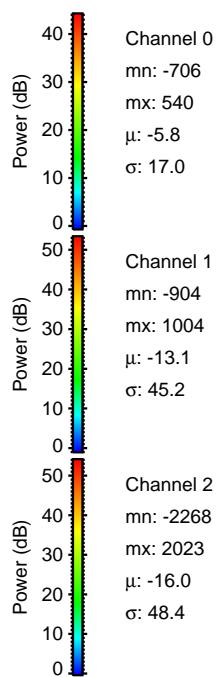
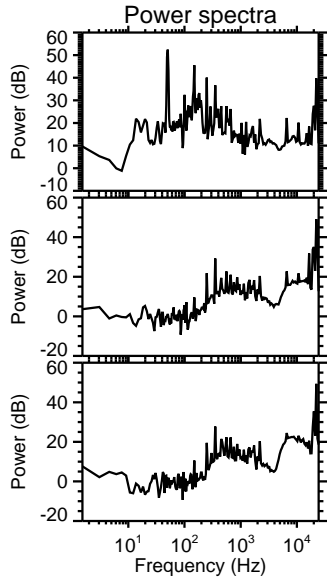
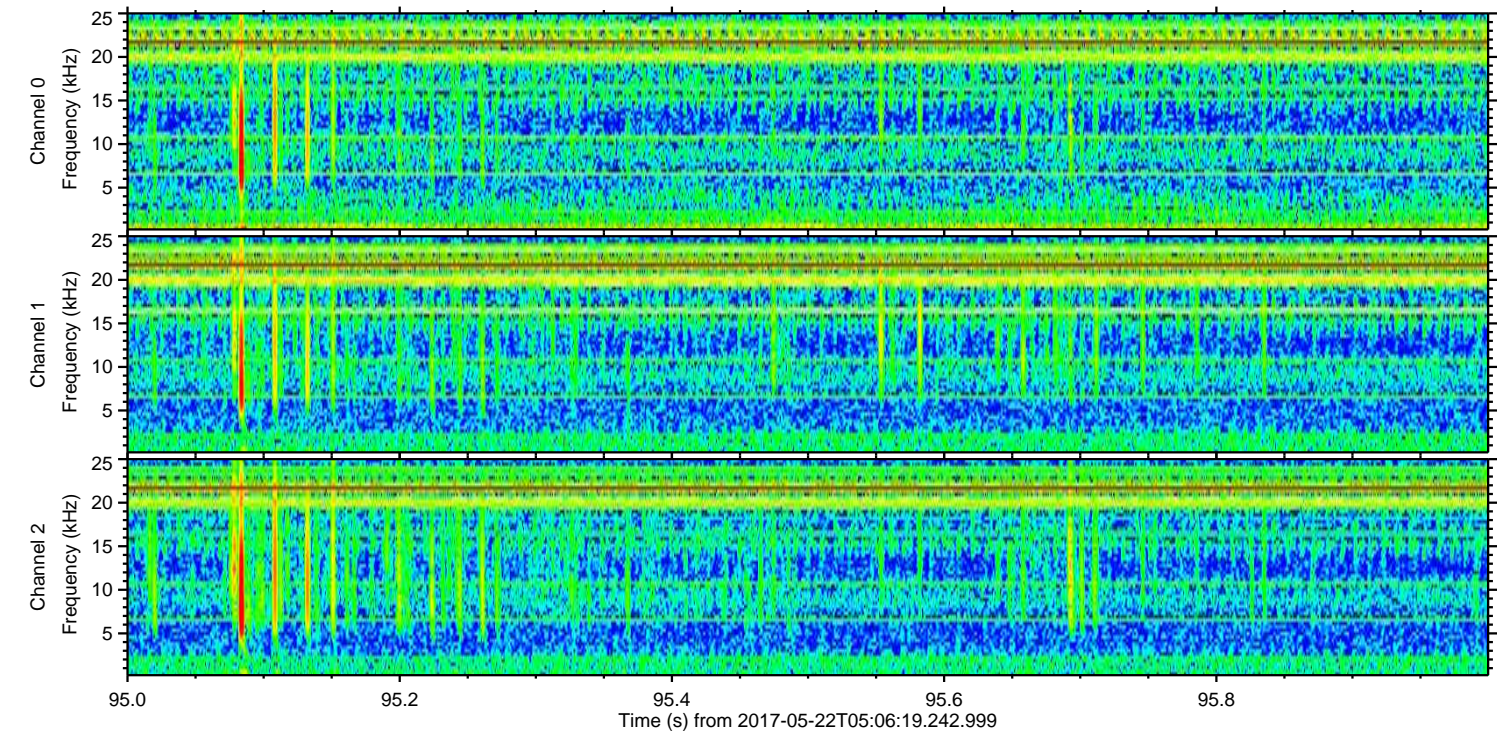
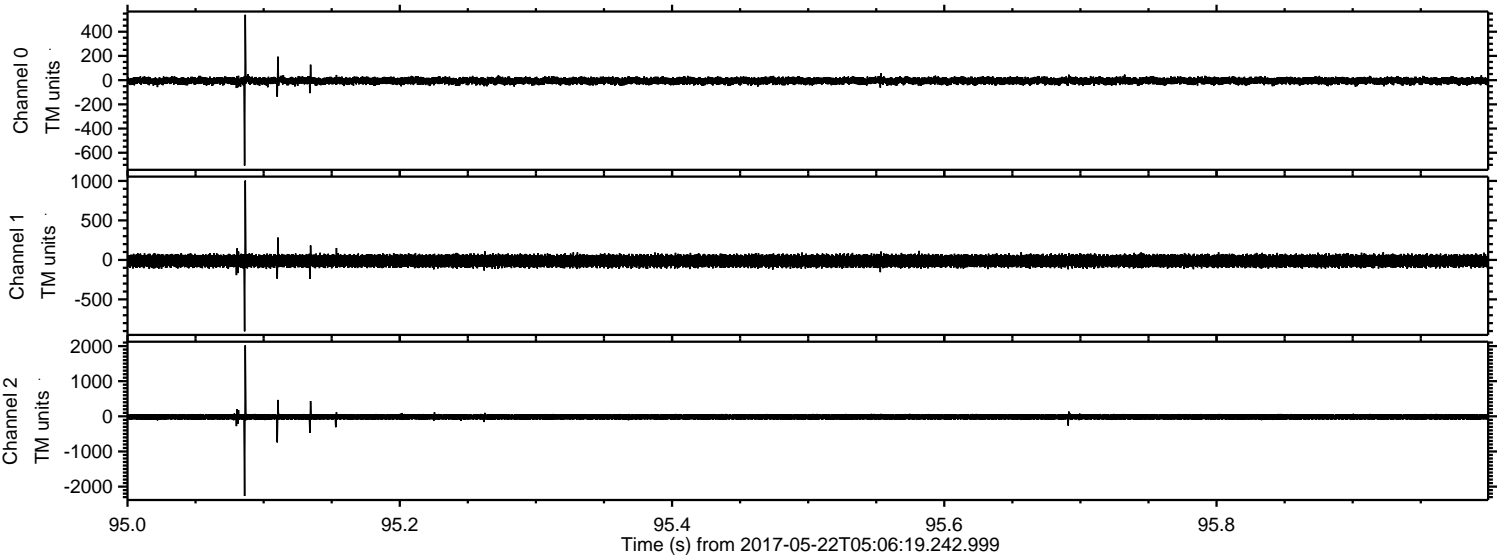

Processed Mon May 22 07:13:57 2017 by ELM ver.2012-10-06 from 001__elm20170522_050618__dat00.bin

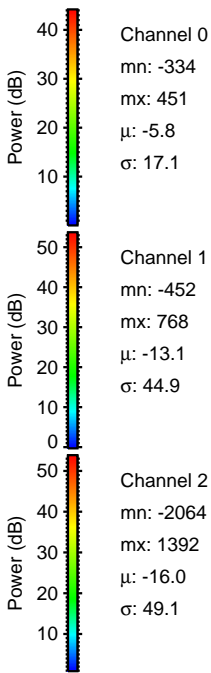
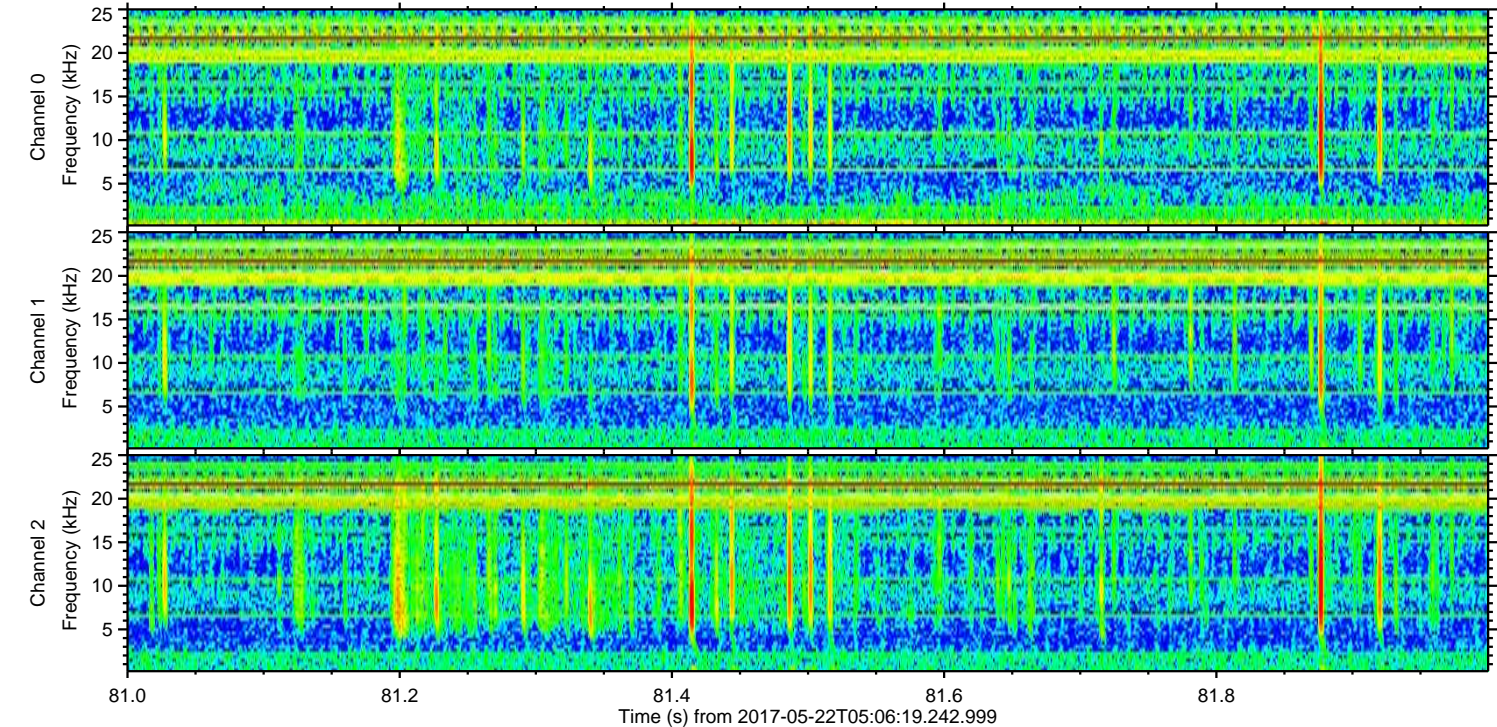
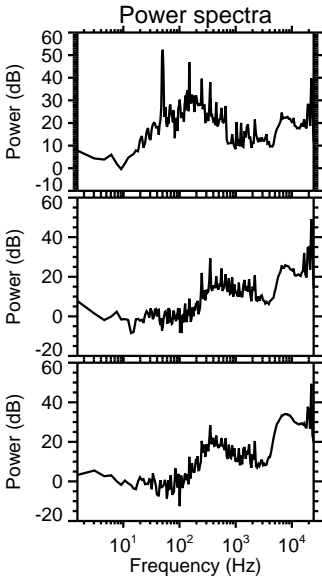
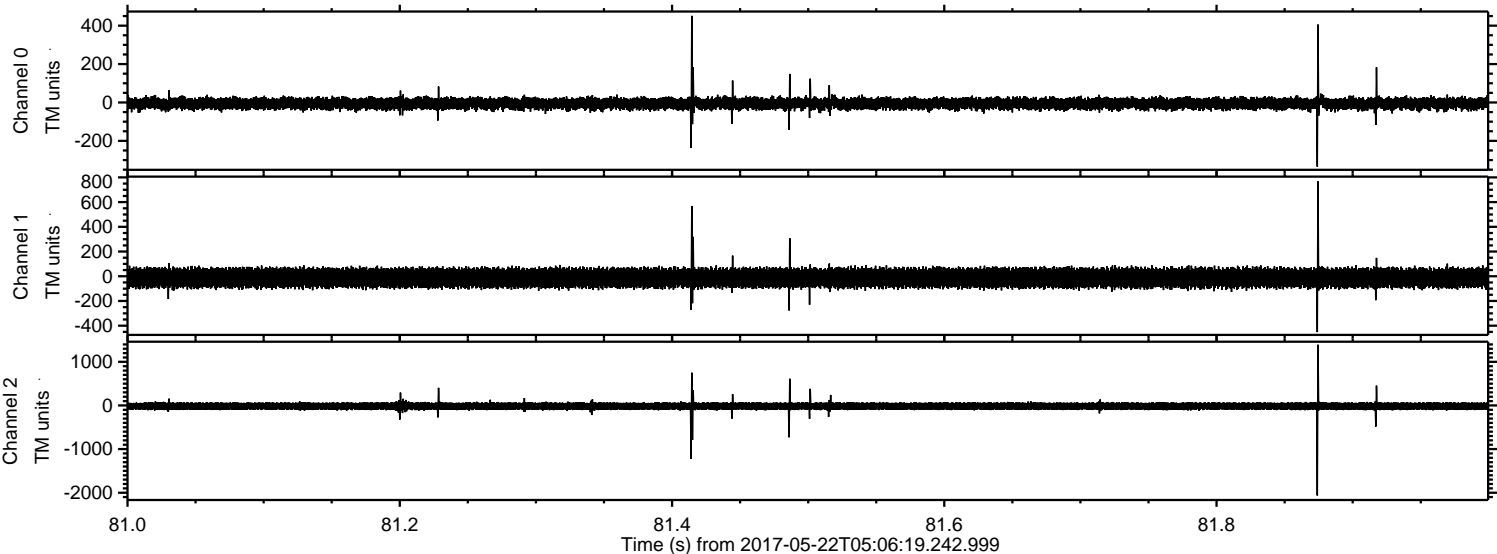

Processed Mon May 22 07:13:58 2017 by ELM ver.2012-10-06 from 001__elm20170522_050618__dat00.bin

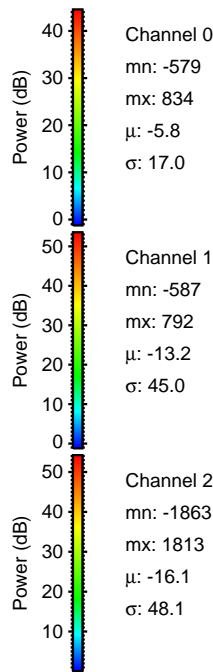
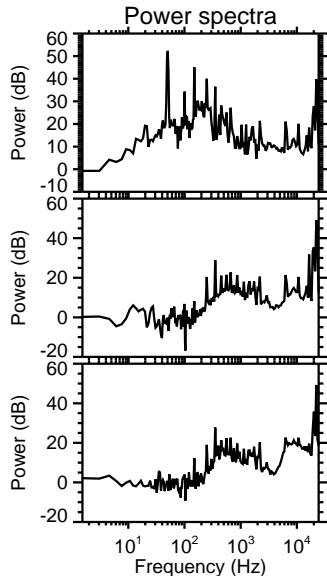
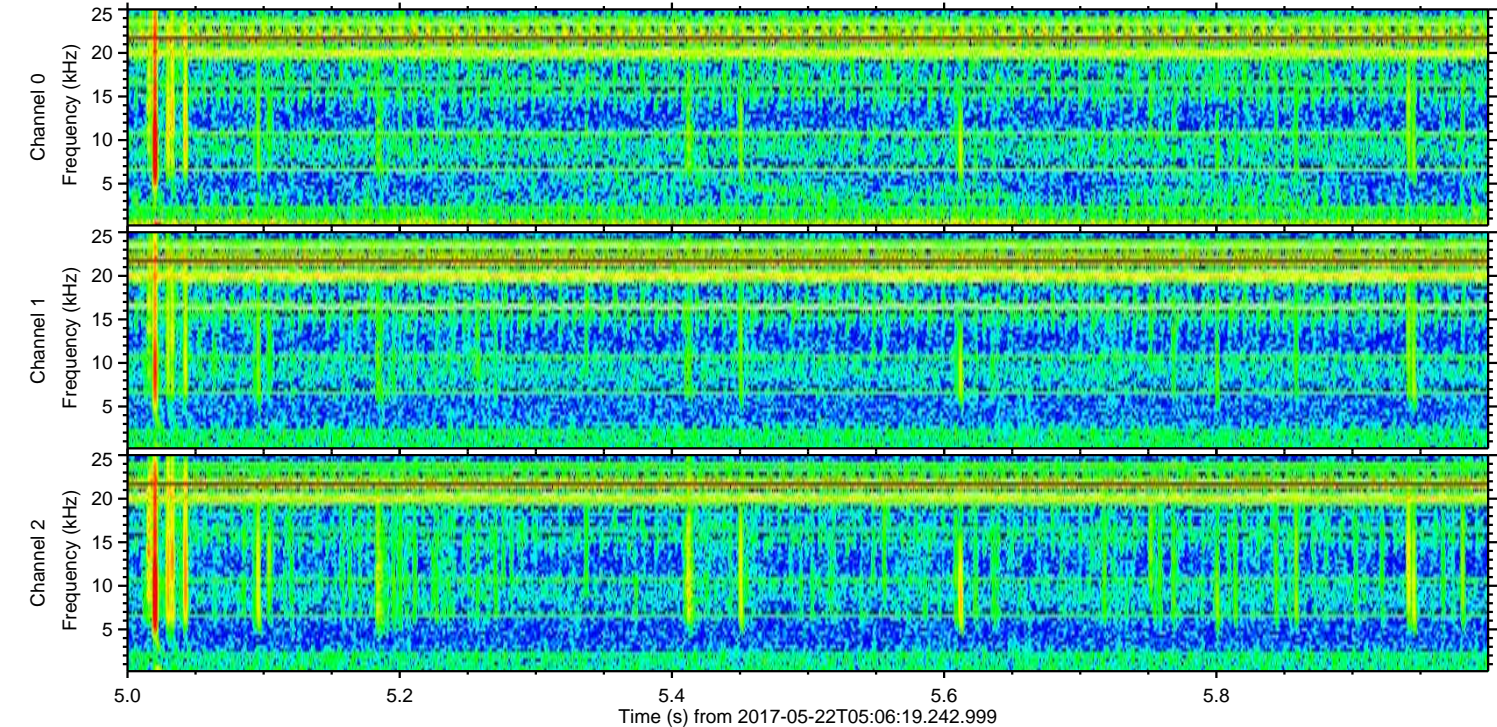
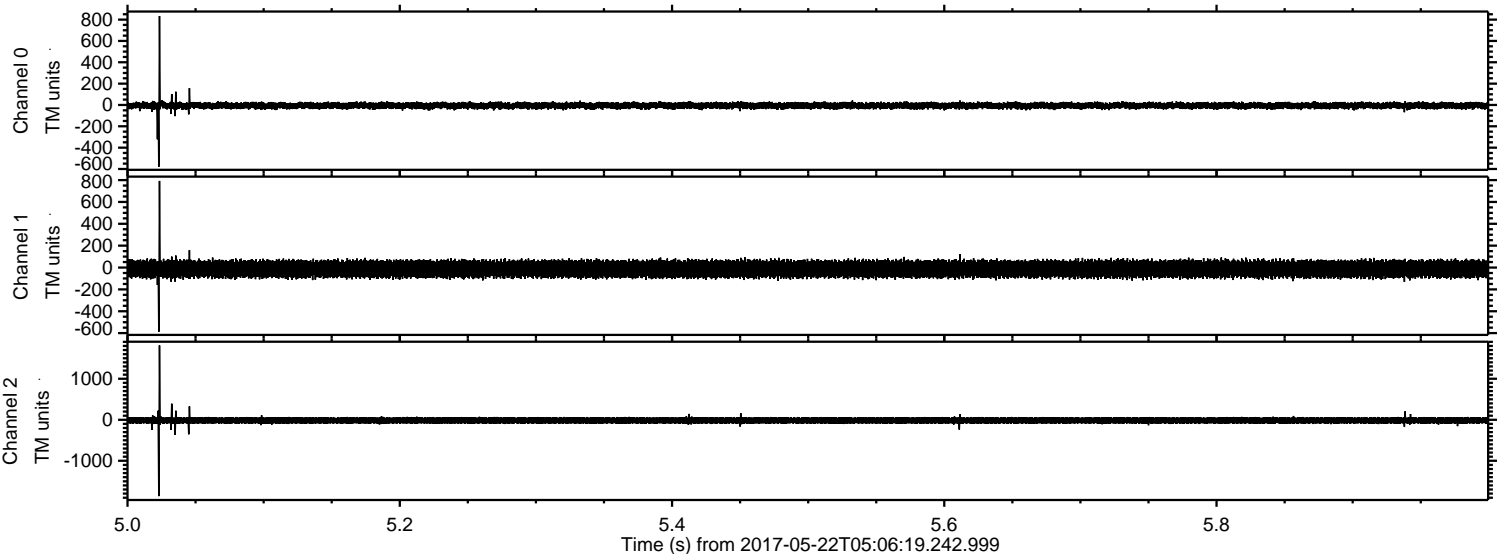

Channel 0
mn: -579
mx: 834
 μ : -5.8
 σ : 17.0

Channel 1
mn: -587
mx: 792
 μ : -13.2
 σ : 45.0

Channel 2
mn: -1863
mx: 1813
 μ : -16.1
 σ : 48.1

Processed Mon May 22 07:13:58 2017 by ELM ver.2012-10-06 from 001__elm20170522_050618__dat00.bin

