

ELMAVAN 3D WAVEFORMS (Measured data sampled at 50 kHz) 51000 packets of 144 samples from 2017-05-21T19:50:57.138.000.

Processed Sun May 21 21:58:55 2017 by ELM ver.2012-10-06 from 001__elm20170521_195056__dat00.bin

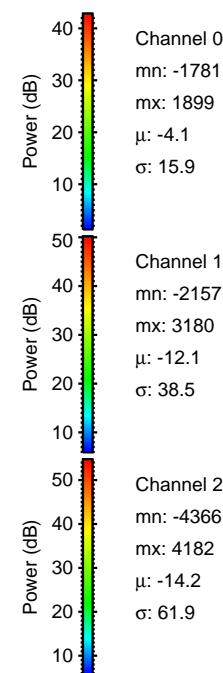
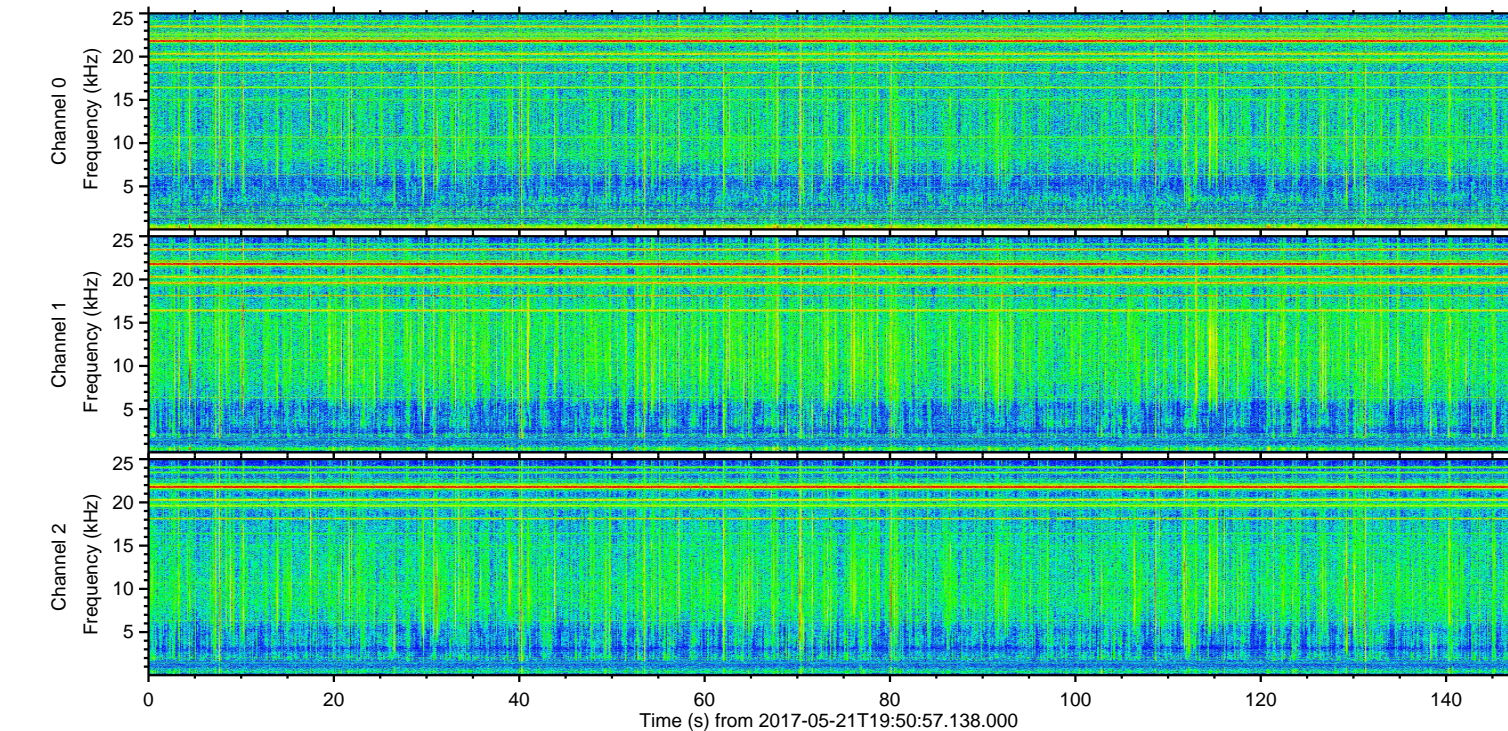
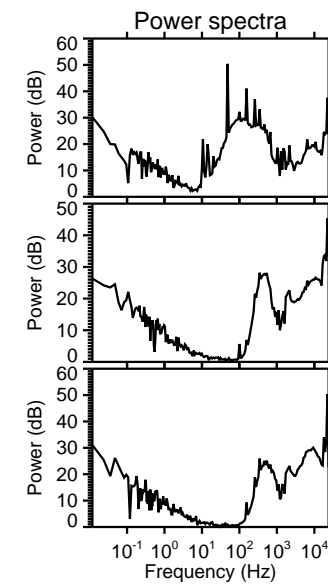
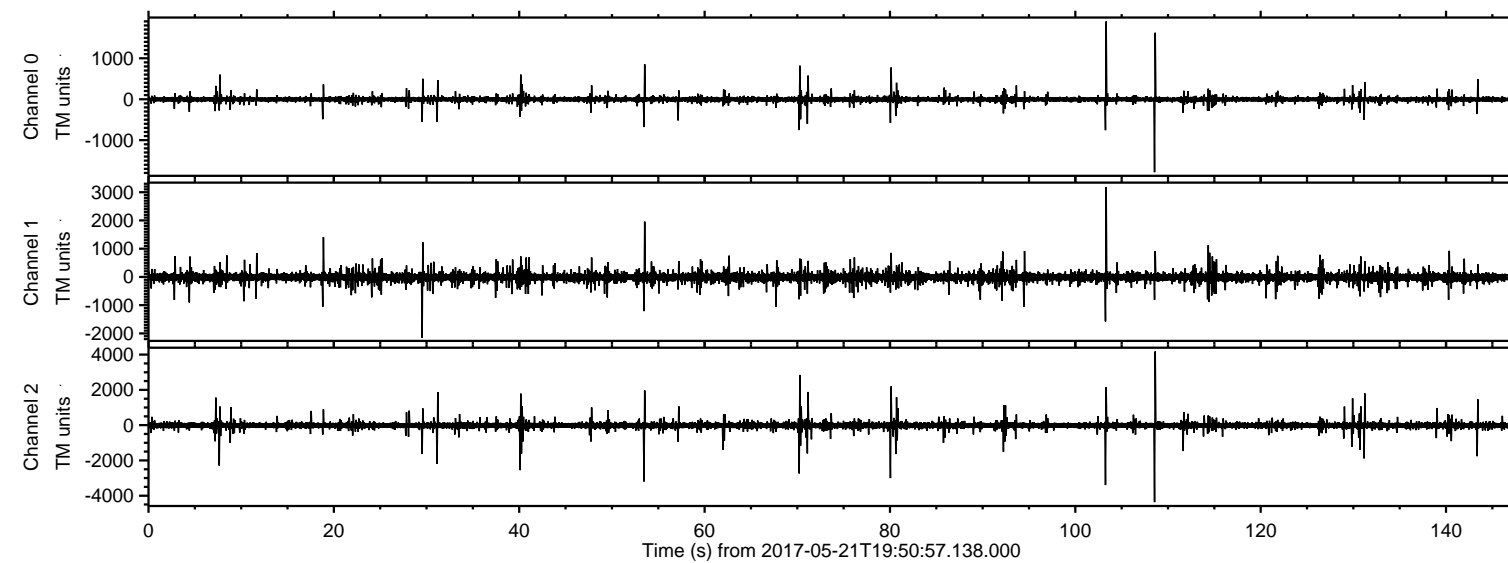

Channel 0
mn: -1781
mx: 1899
 μ : -4.1
 σ : 15.9

Channel 1
mn: -2157
mx: 3180
 μ : -12.1
 σ : 38.5

Channel 2
mn: -4366
mx: 4182
 μ : -14.2
 σ : 61.9

ELMAVAN 3D WAVEFORMS (Measured data sampled at 50 kHz) 51000 packets of 144 samples from 2017-05-21T19:50:57.138.000. Part 109/147

Processed Sun May 21 21:59:03 2017 by ELM ver.2012-10-06 from 001__elm20170521_195056__dat00.bin

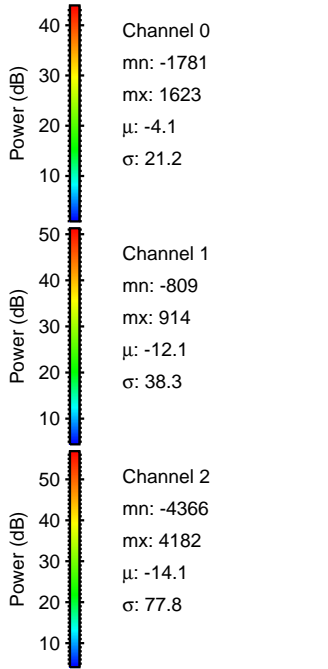
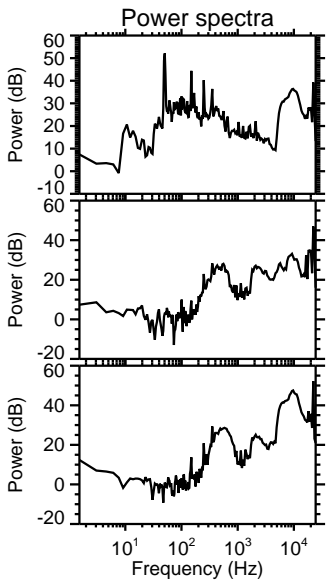
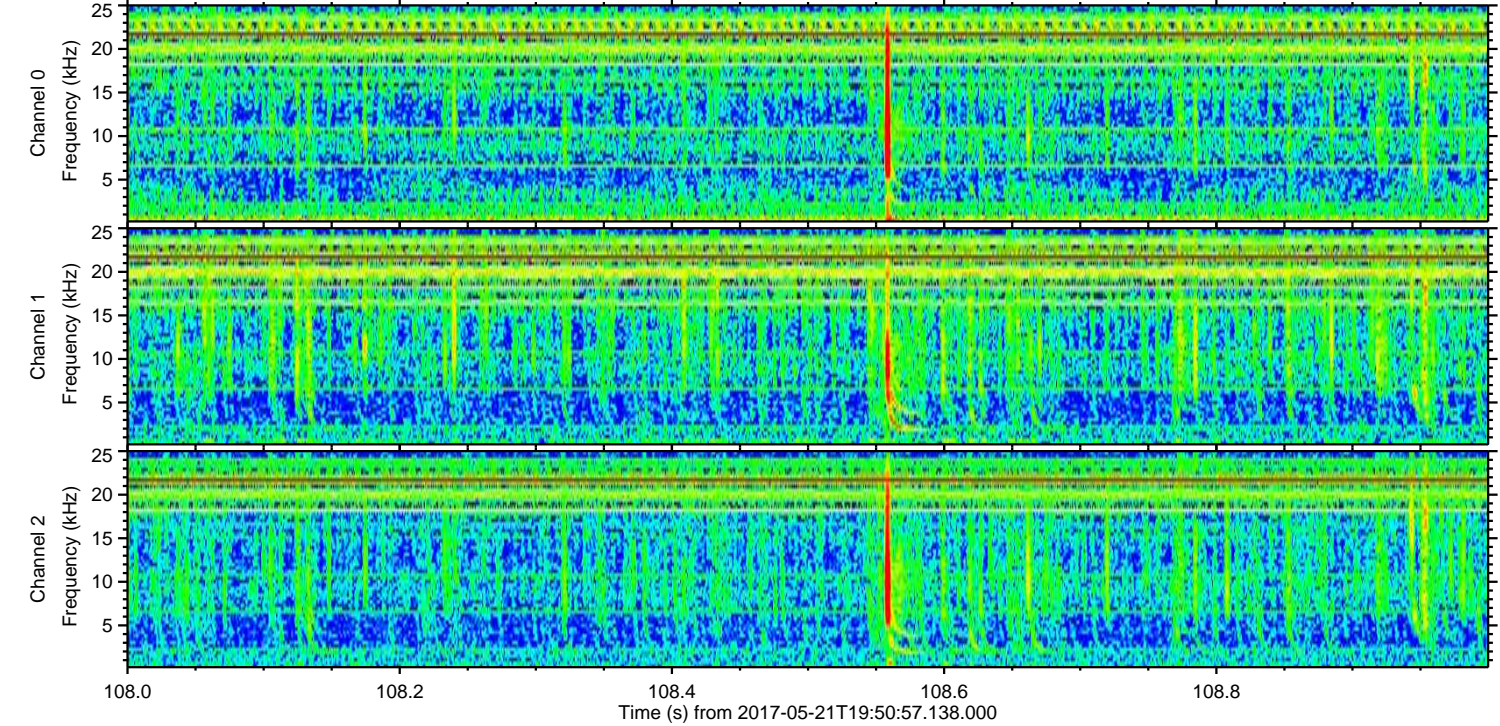
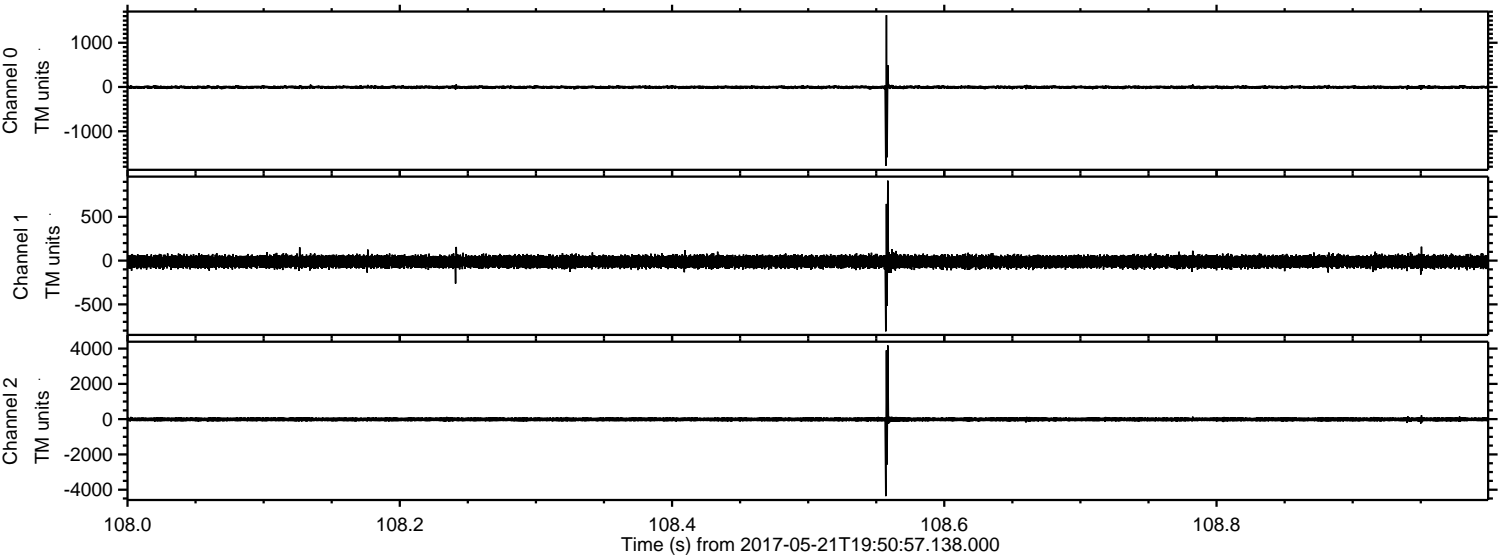

Channel 0
mn: -1781
mx: 1623
 μ : -4.1
 σ : 21.2

Channel 1
mn: -809
mx: 914
 μ : -12.1
 σ : 38.3

Channel 2
mn: -4366
mx: 4182
 μ : -14.1
 σ : 77.8

ELMAVAN 3D WAVEFORMS (Measured data sampled at 50 kHz) 51000 packets of 144 samples from 2017-05-21T19:50:57.138.000. Part 104/147

Processed Sun May 21 21:59:04 2017 by ELM ver.2012-10-06 from 001__elm20170521_195056__dat00.bin

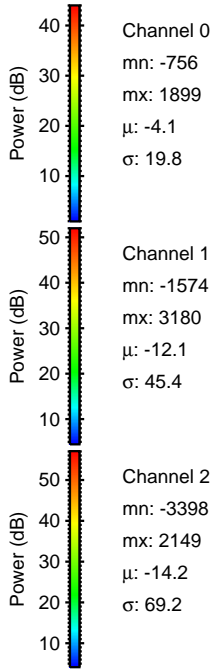
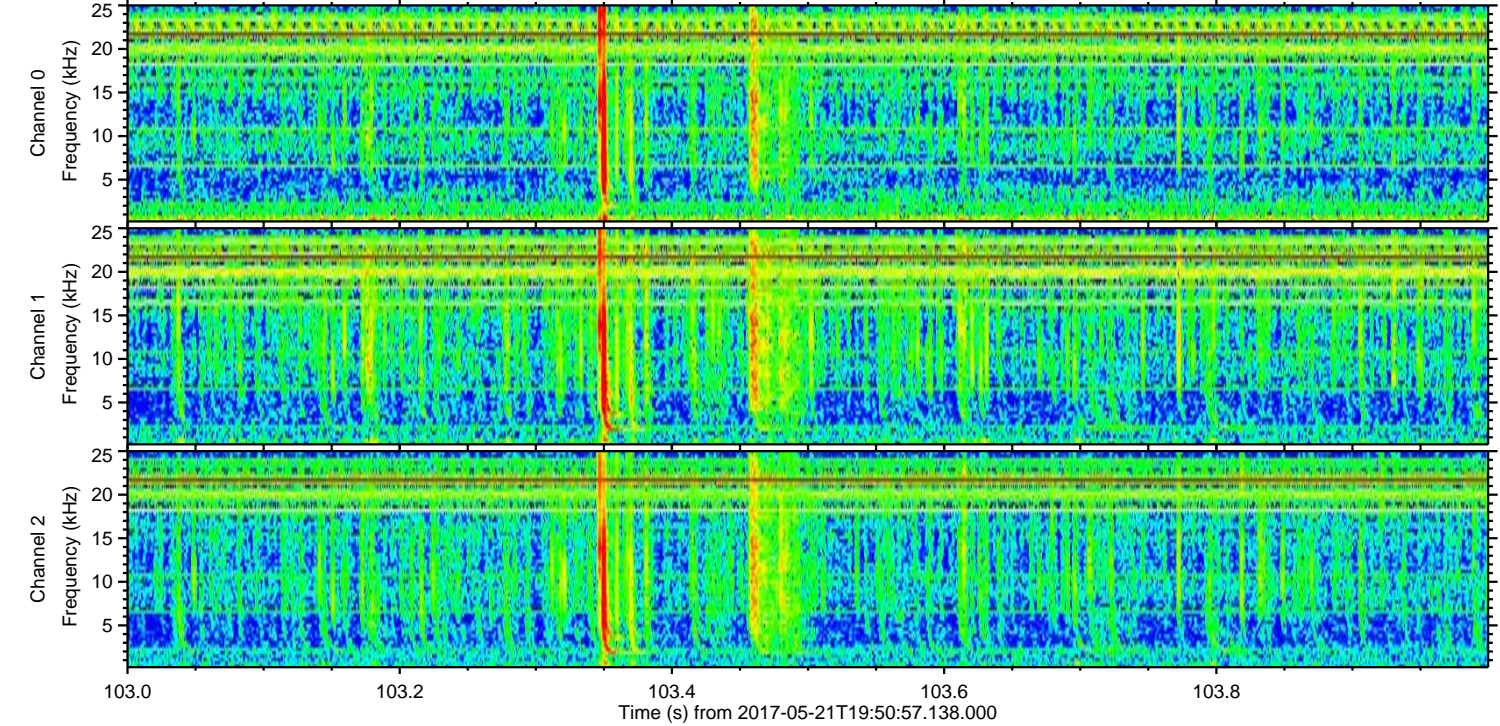
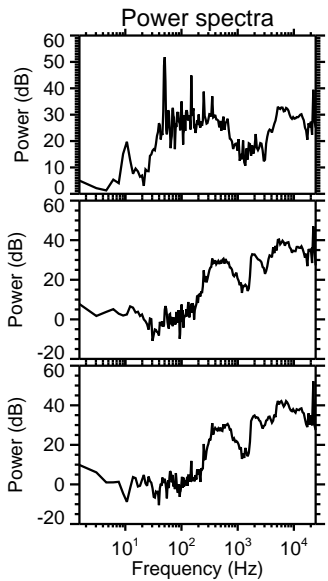
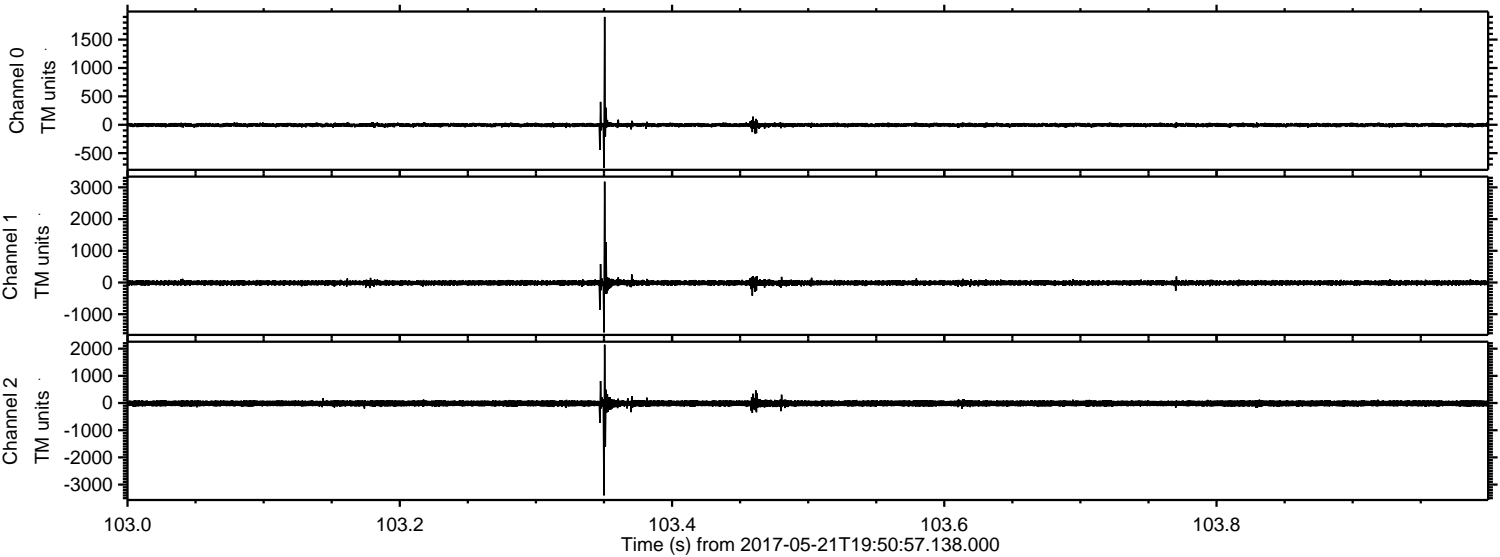

Processed Sun May 21 21:59:04 2017 by ELM ver.2012-10-06 from 001__elm20170521_195056__dat00.bin

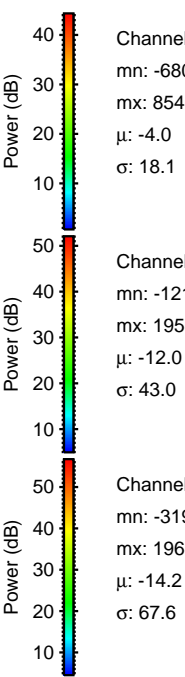
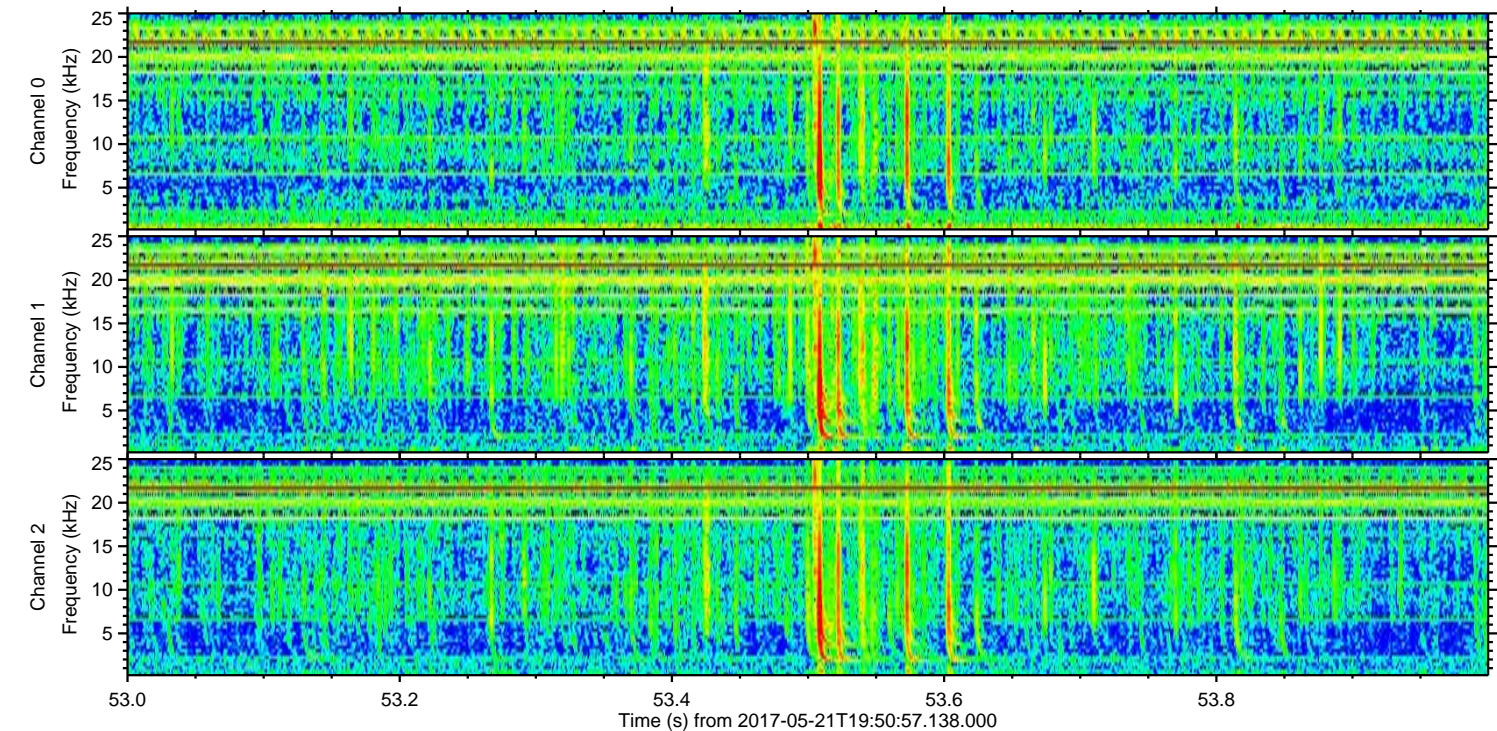
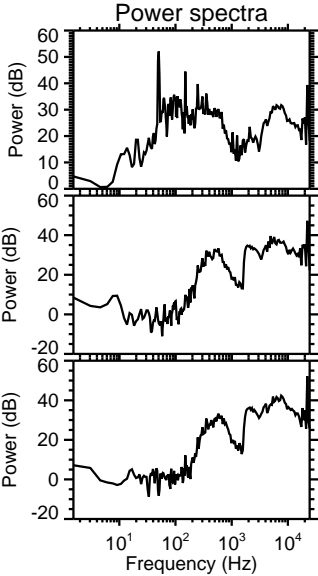
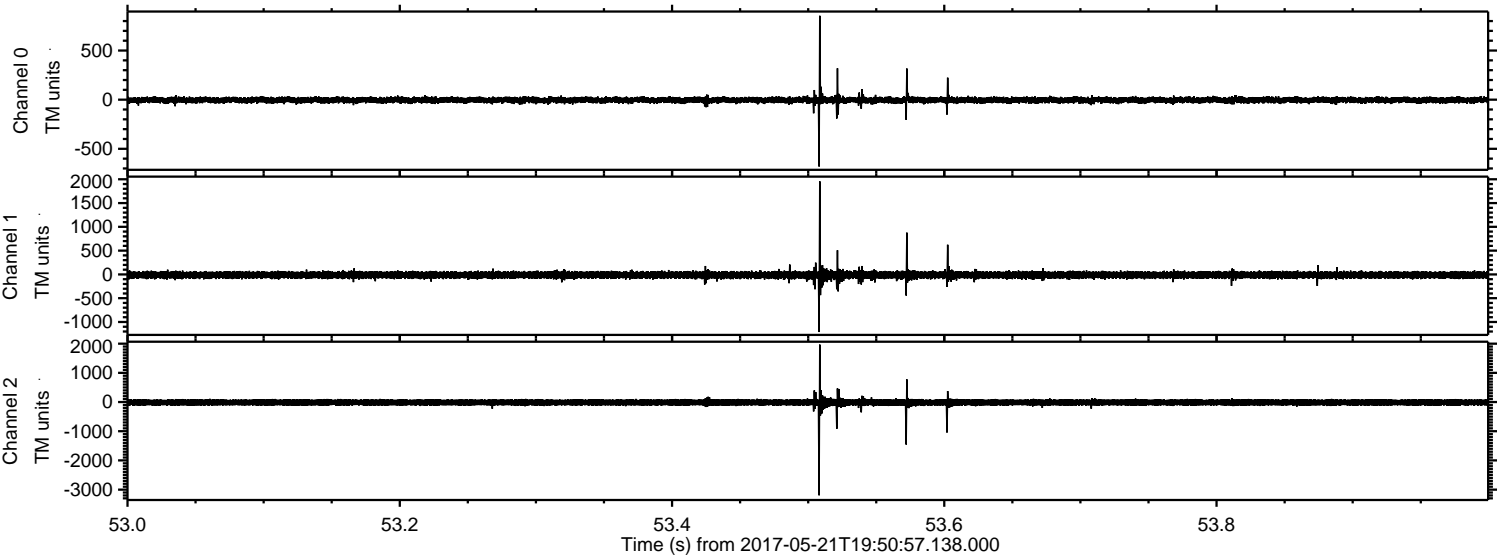

ELMAVAN 3D WAVEFORMS (Measured data sampled at 50 kHz) 51000 packets of 144 samples from 2017-05-21T19:50:57.138.000. Part 81/147

Processed Sun May 21 21:59:05 2017 by ELM ver.2012-10-06 from 001__elm20170521_195056__dat00.bin

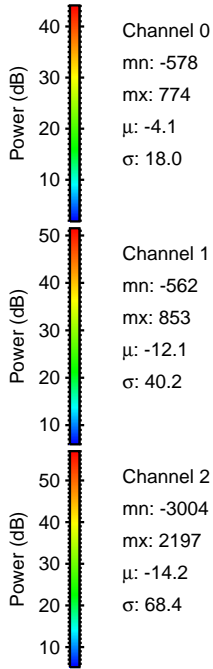
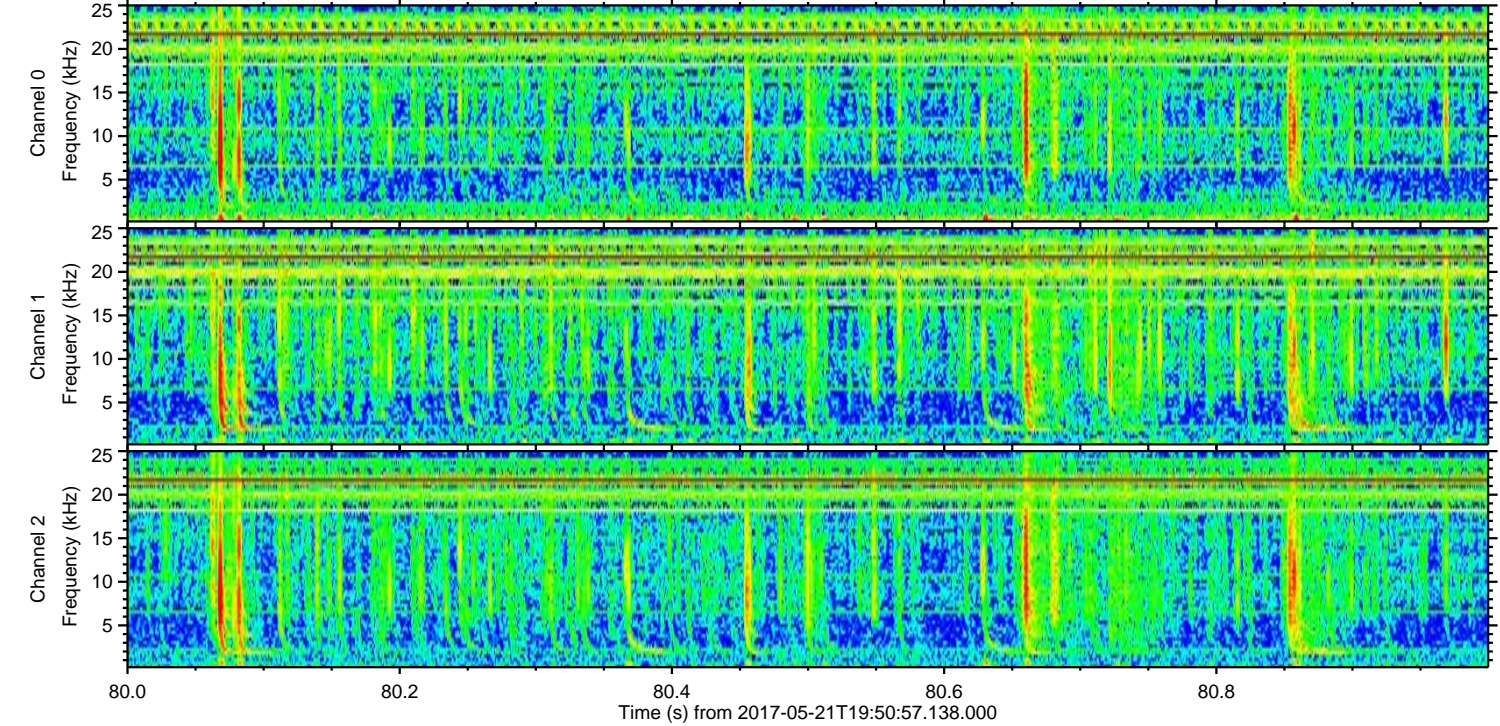
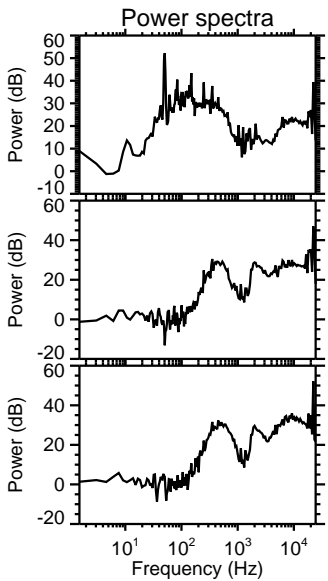
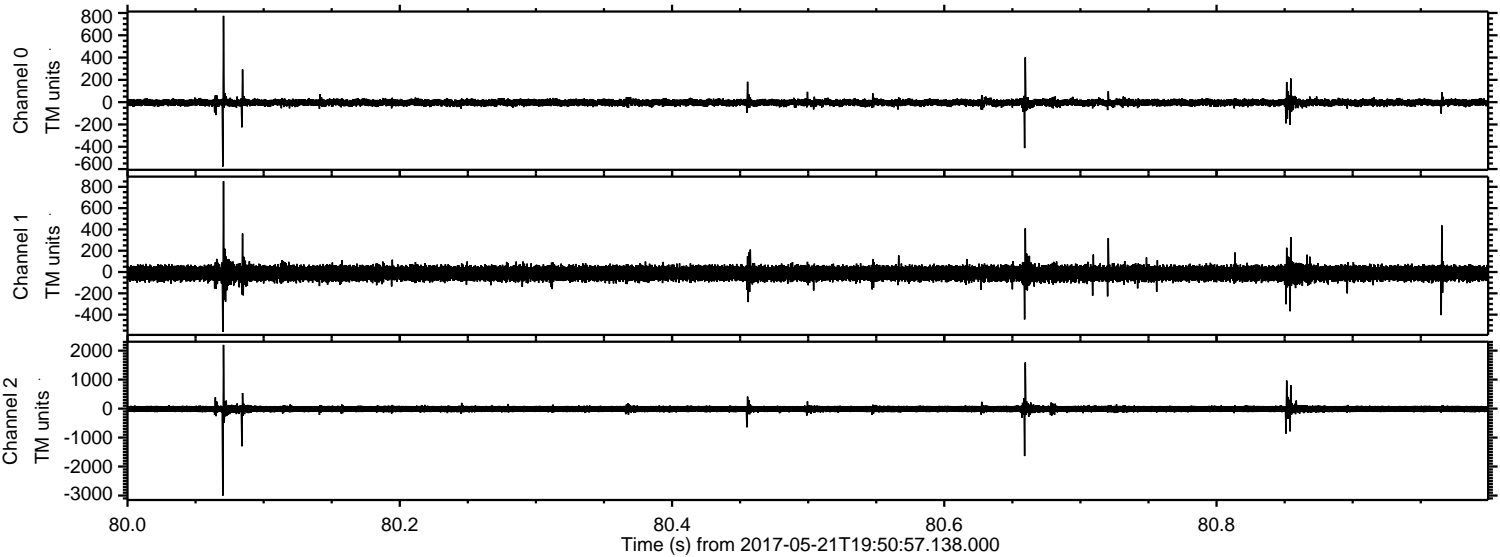

Processed Sun May 21 21:59:06 2017 by ELM ver.2012-10-06 from 001__elm20170521_195056__dat00.bin

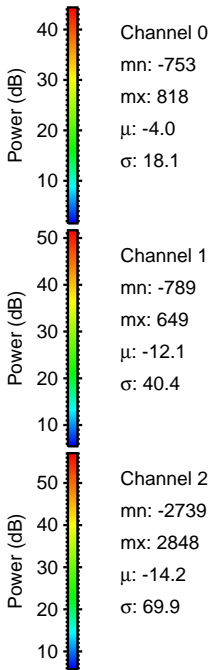
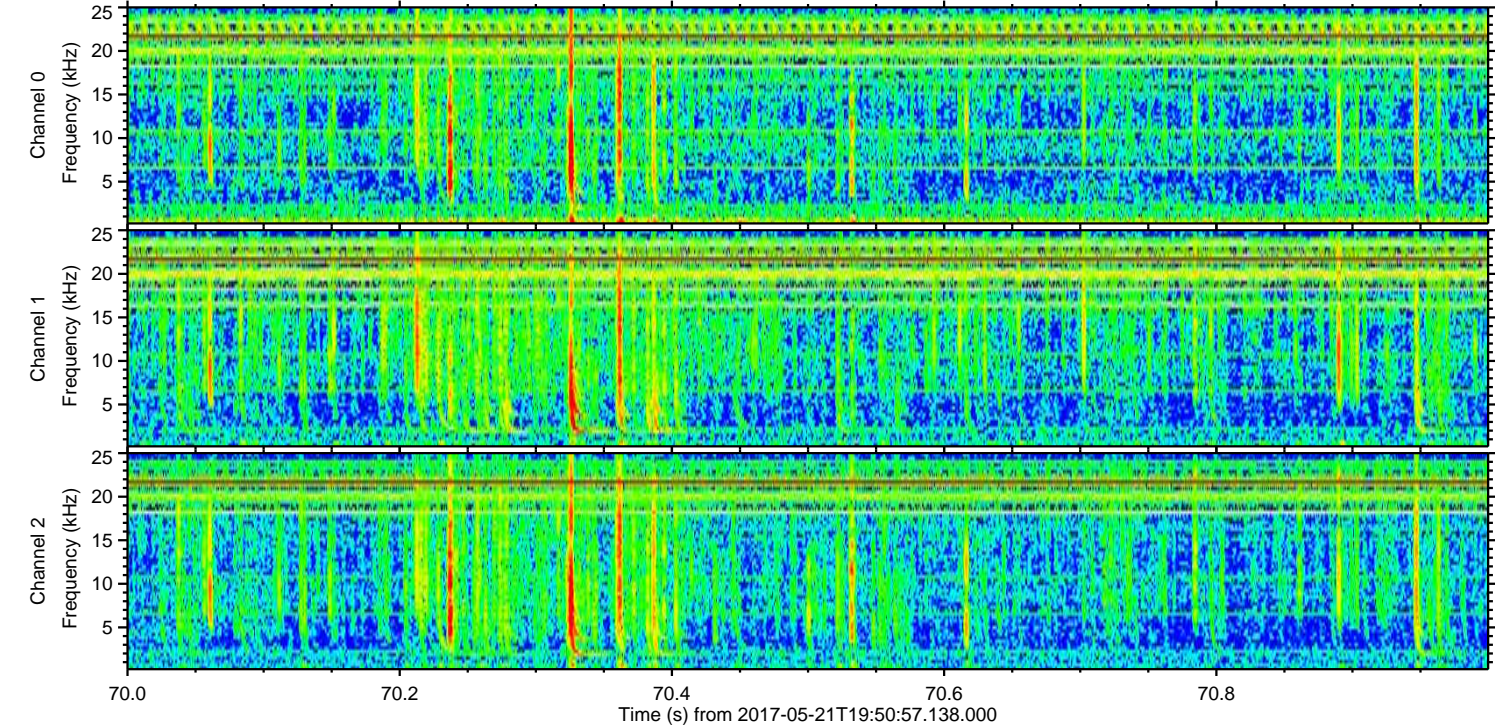
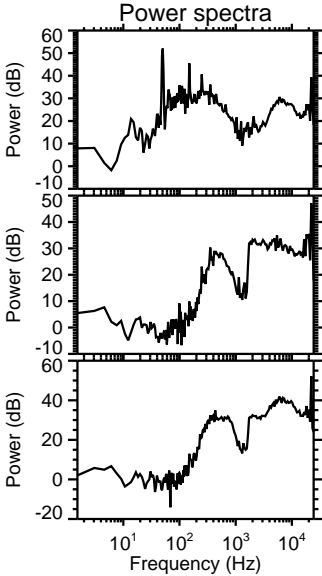
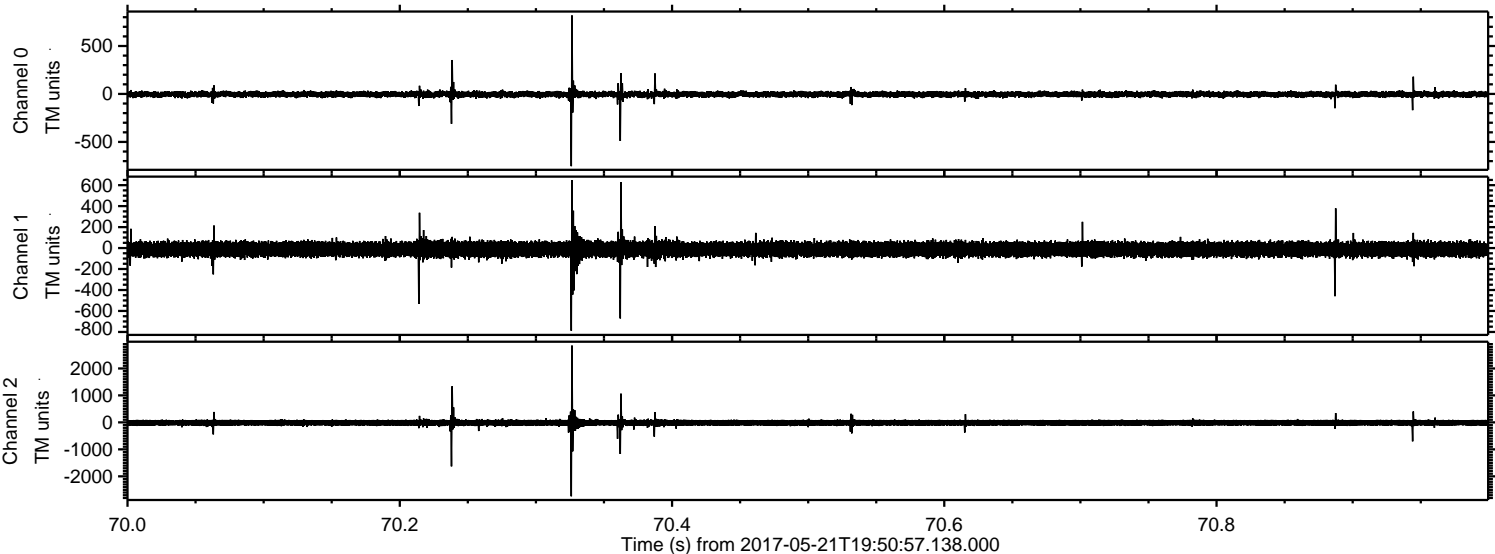

Processed Sun May 21 21:59:07 2017 by ELM ver.2012-10-06 from 001__elm20170521_195056__dat00.bin

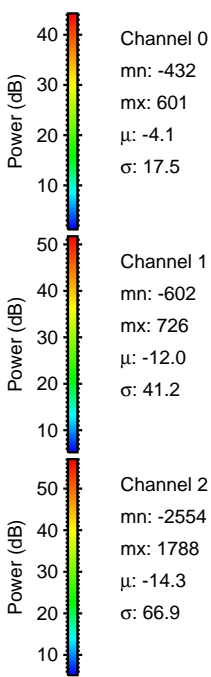
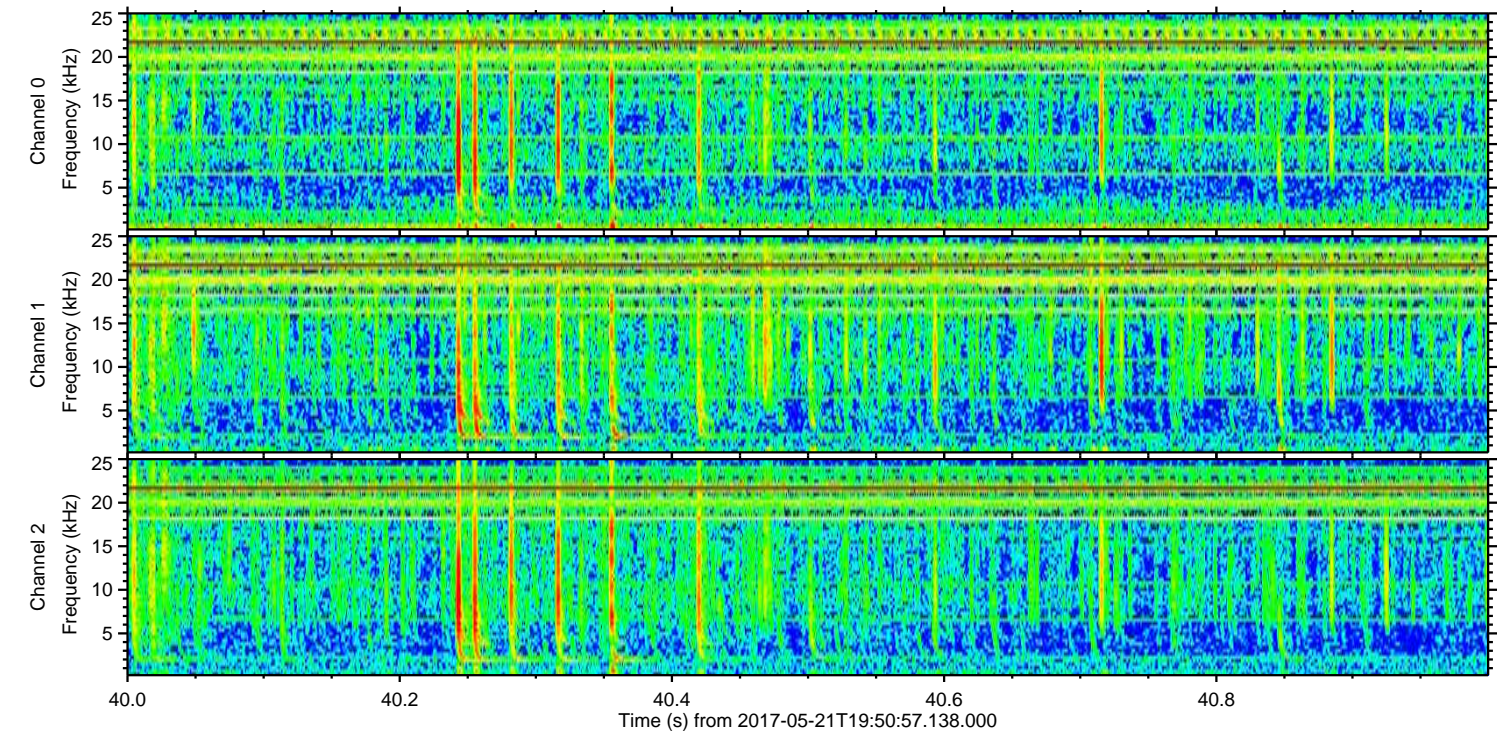
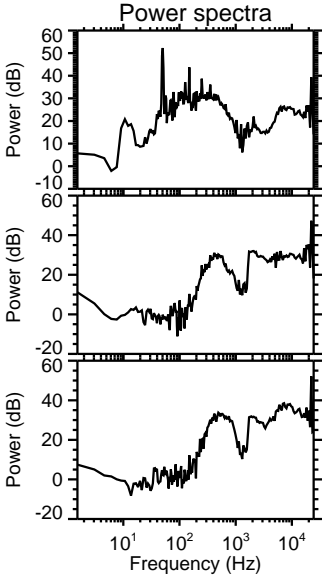
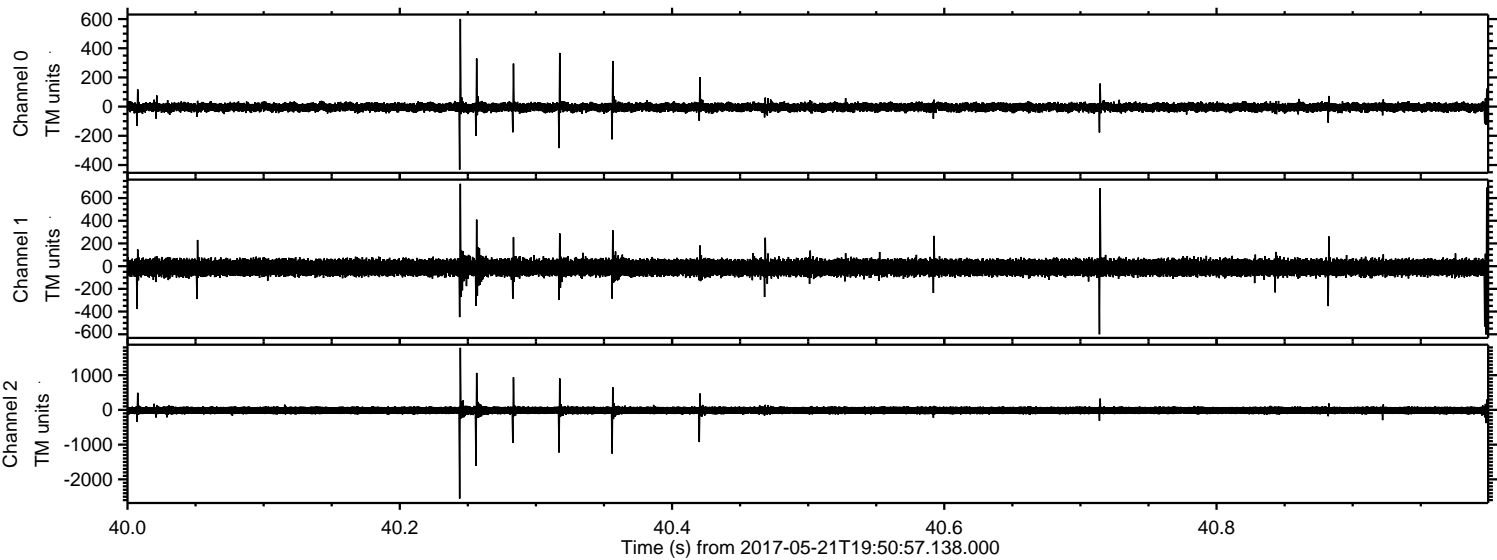

Processed Sun May 21 21:59:08 2017 by ELM ver.2012-10-06 from 001__elm20170521_195056__dat00.bin

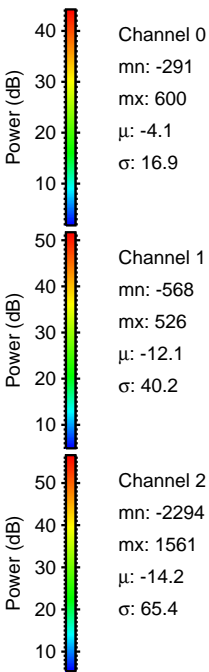
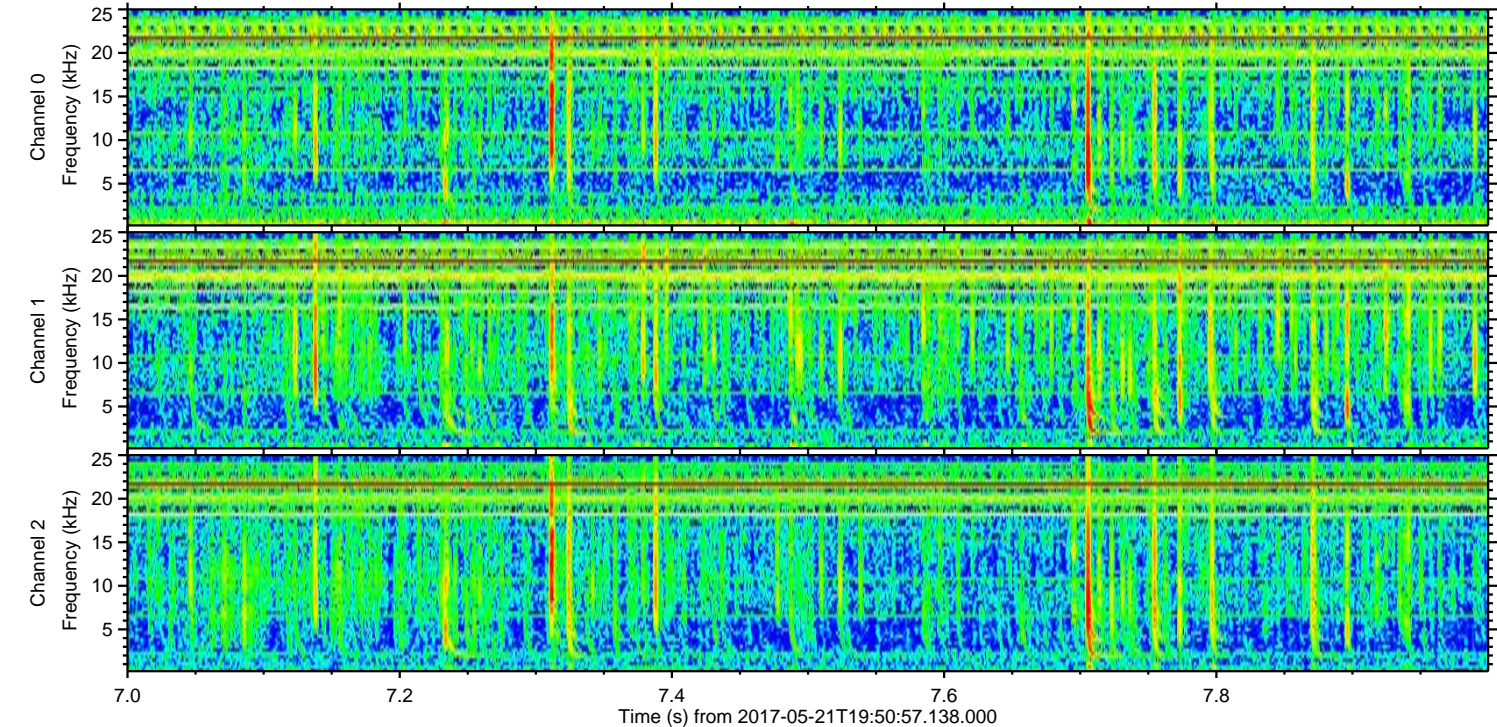
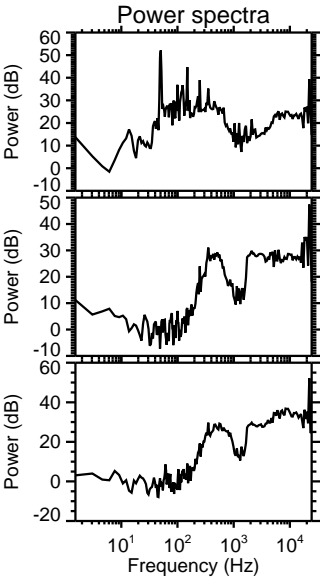
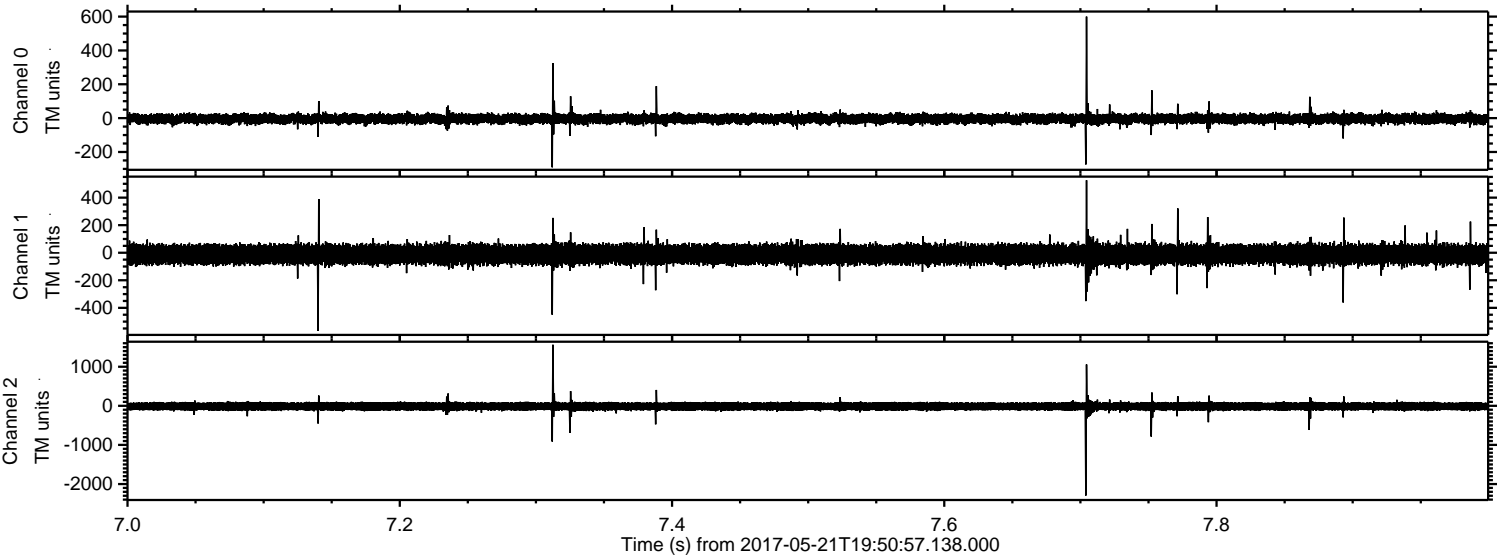

Processed Sun May 21 21:59:08 2017 by ELM ver.2012-10-06 from 001__elm20170521_195056__dat00.bin

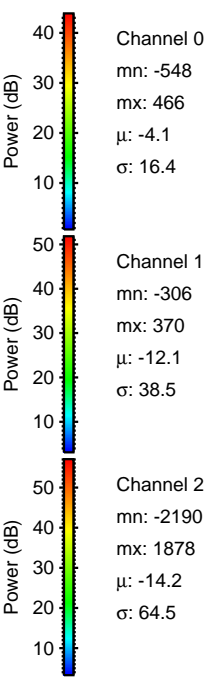
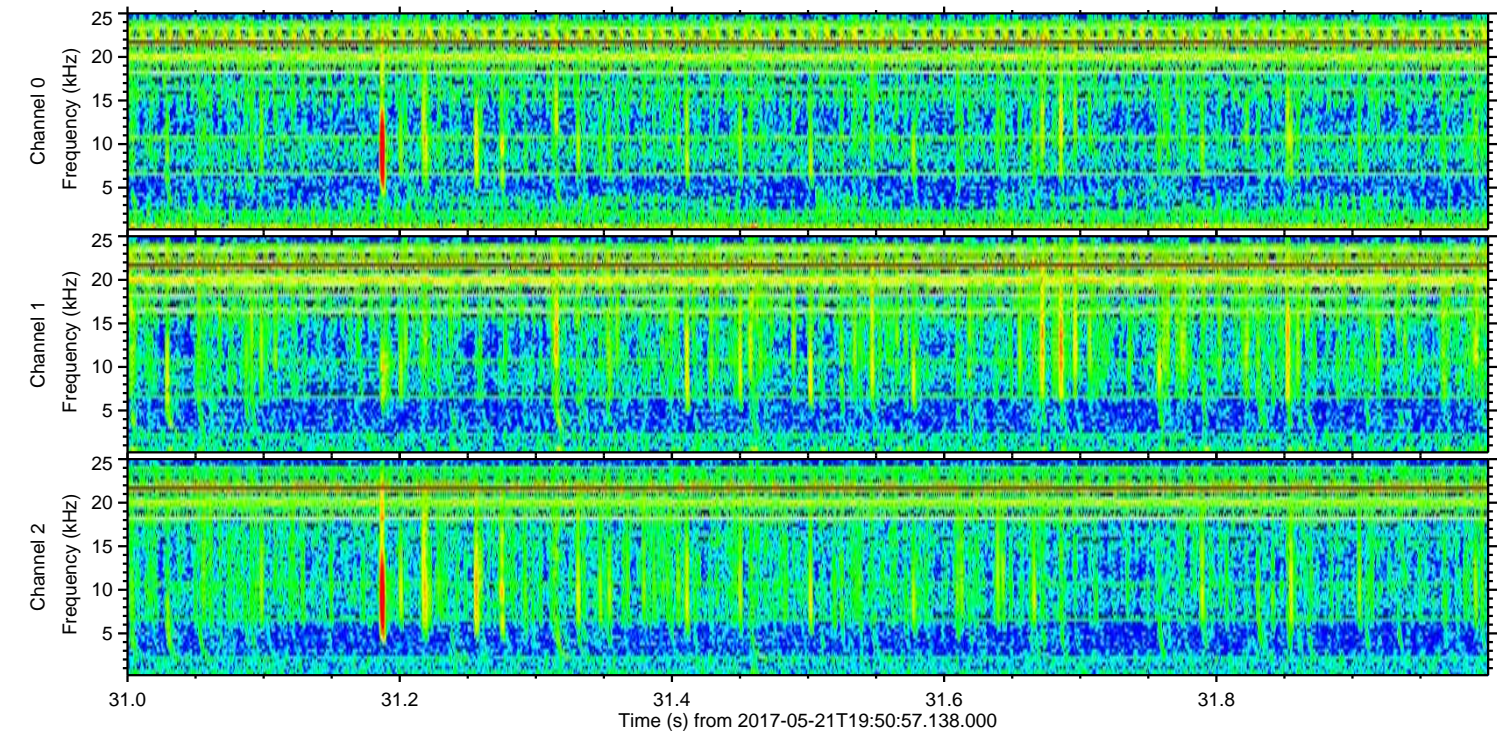
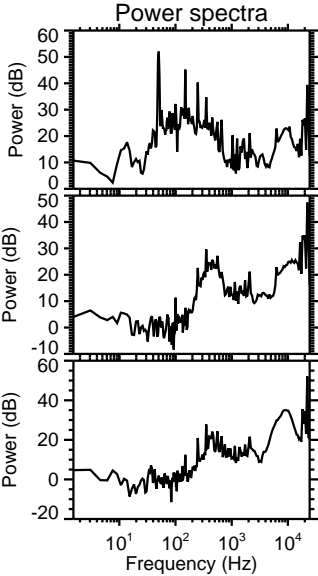
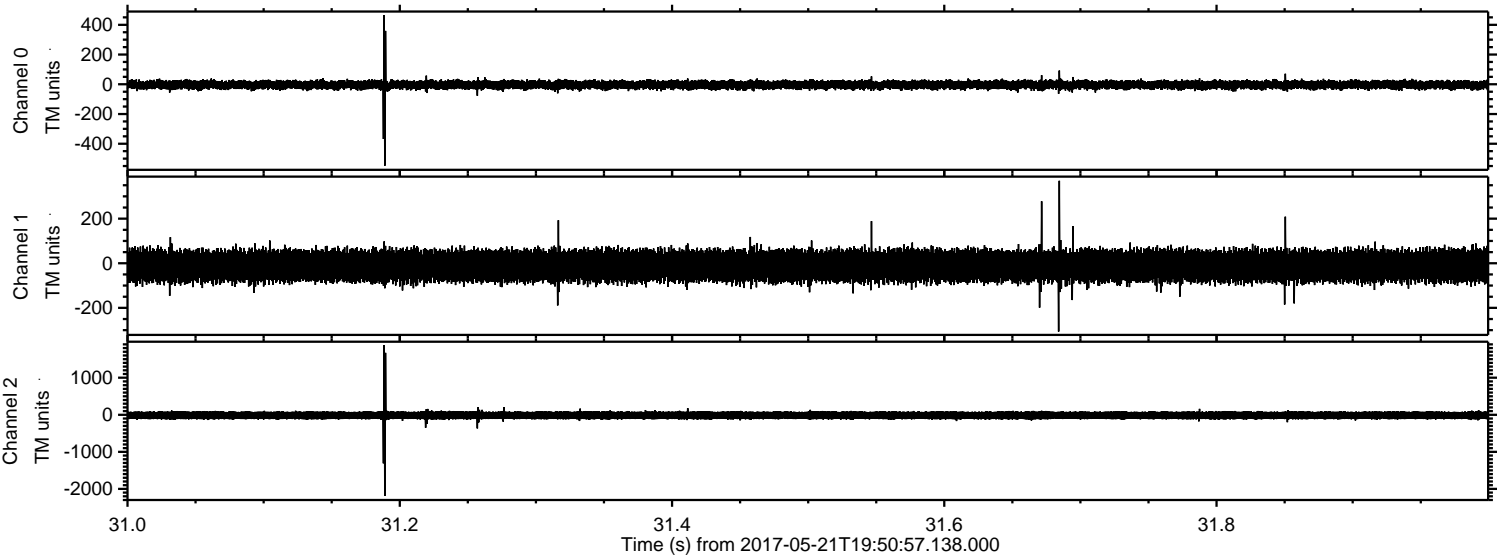

Channel 0
mn: -548
mx: 466
 μ : -4.1
 σ : 16.4

Channel 1
mn: -306
mx: 370
 μ : -12.1
 σ : 38.5

Channel 2
mn: -2190
mx: 1878
 μ : -14.2
 σ : 64.5

Processed Sun May 21 21:59:09 2017 by ELM ver.2012-10-06 from 001__elm20170521_195056__dat00.bin

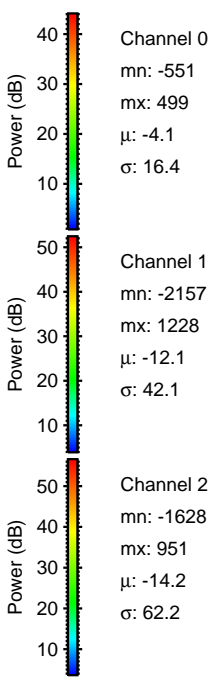
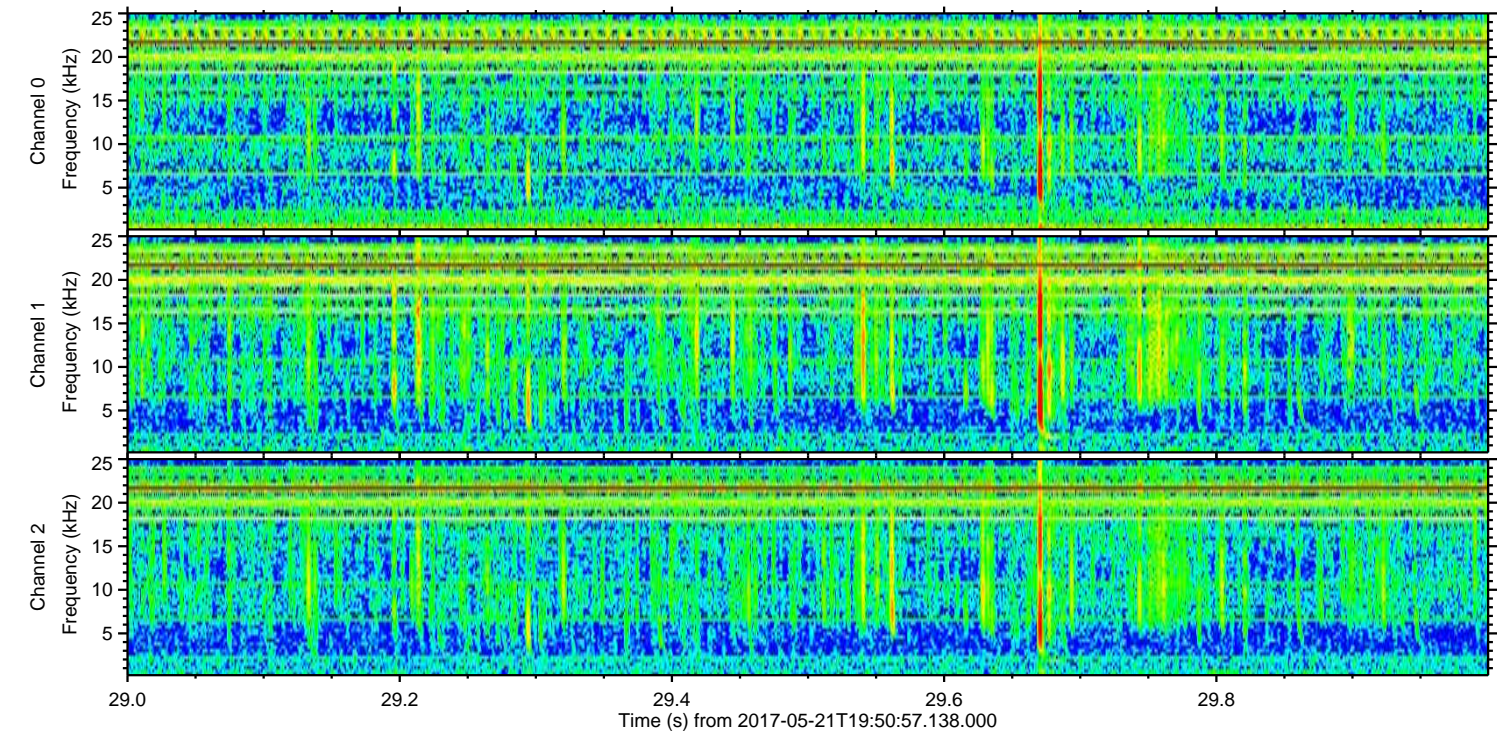
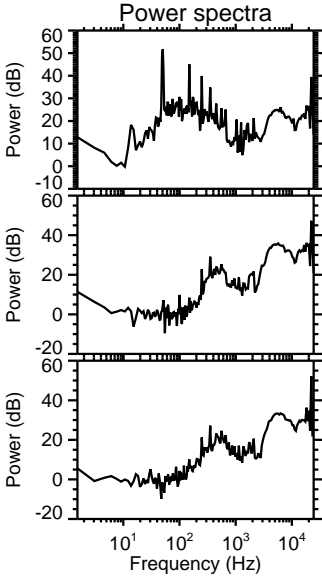
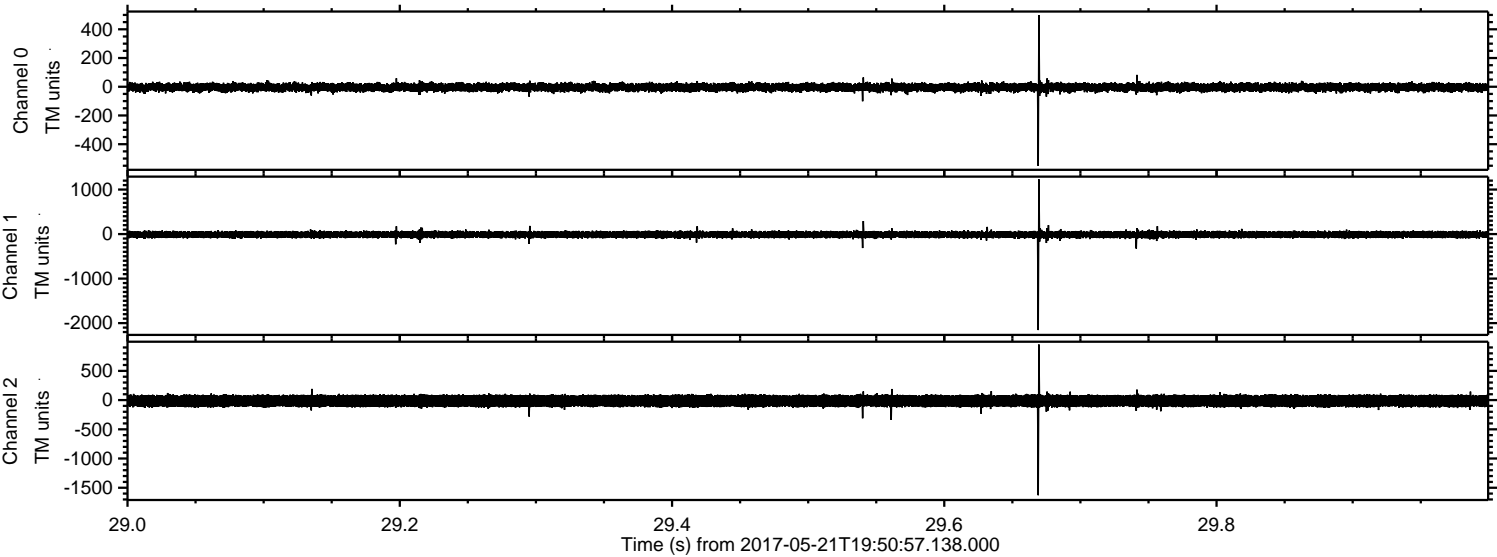

Processed Sun May 21 21:59:10 2017 by ELM ver.2012-10-06 from 001__elm20170521_195056__dat00.bin

