

ELMAVAN 3D WAVEFORMS (Measured data sampled at 50 kHz) 51000 packets of 144 samples from 2017-05-21T18:20:53.571.999.

Processed Sun May 21 20:28:13 2017 by ELM ver.2012-10-06 from 001__elm20170521_182052__dat00.bin

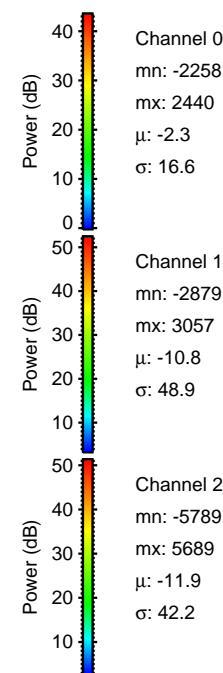

Processed Sun May 21 2017 by ELM ver.2012-10-06 from 001__elm20170521_182052__dat00.bin

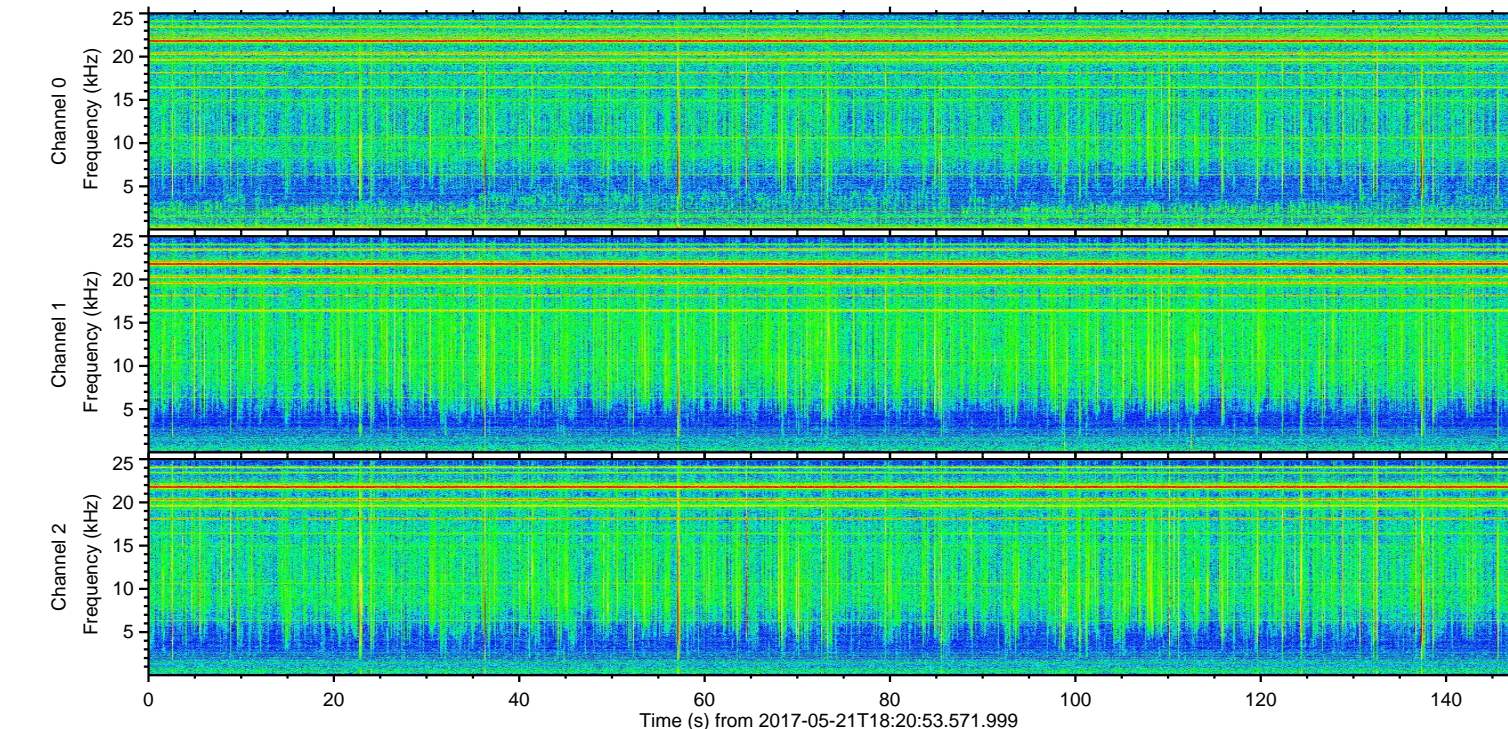
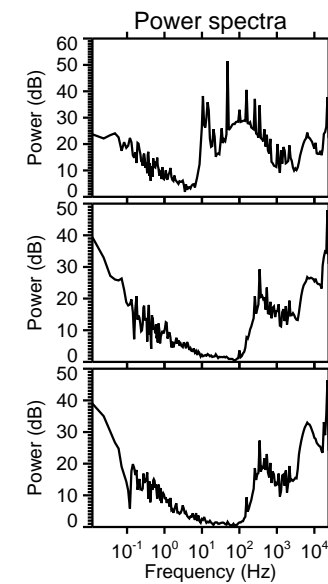
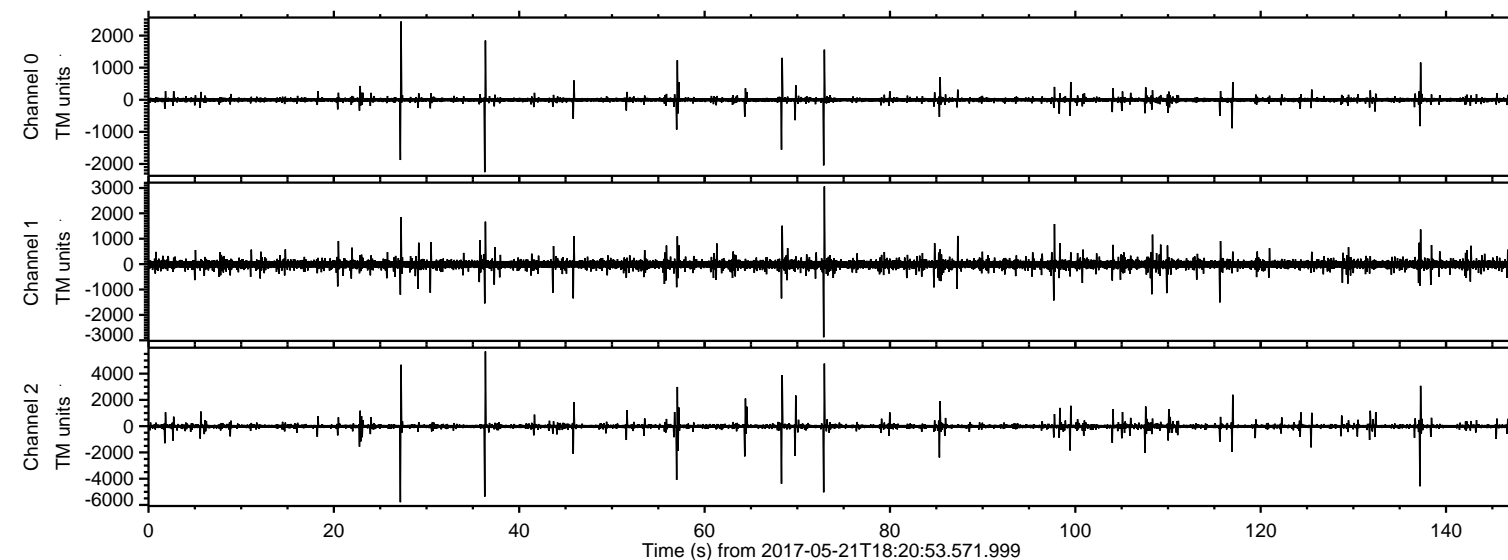
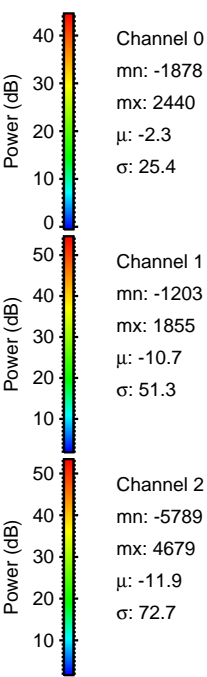
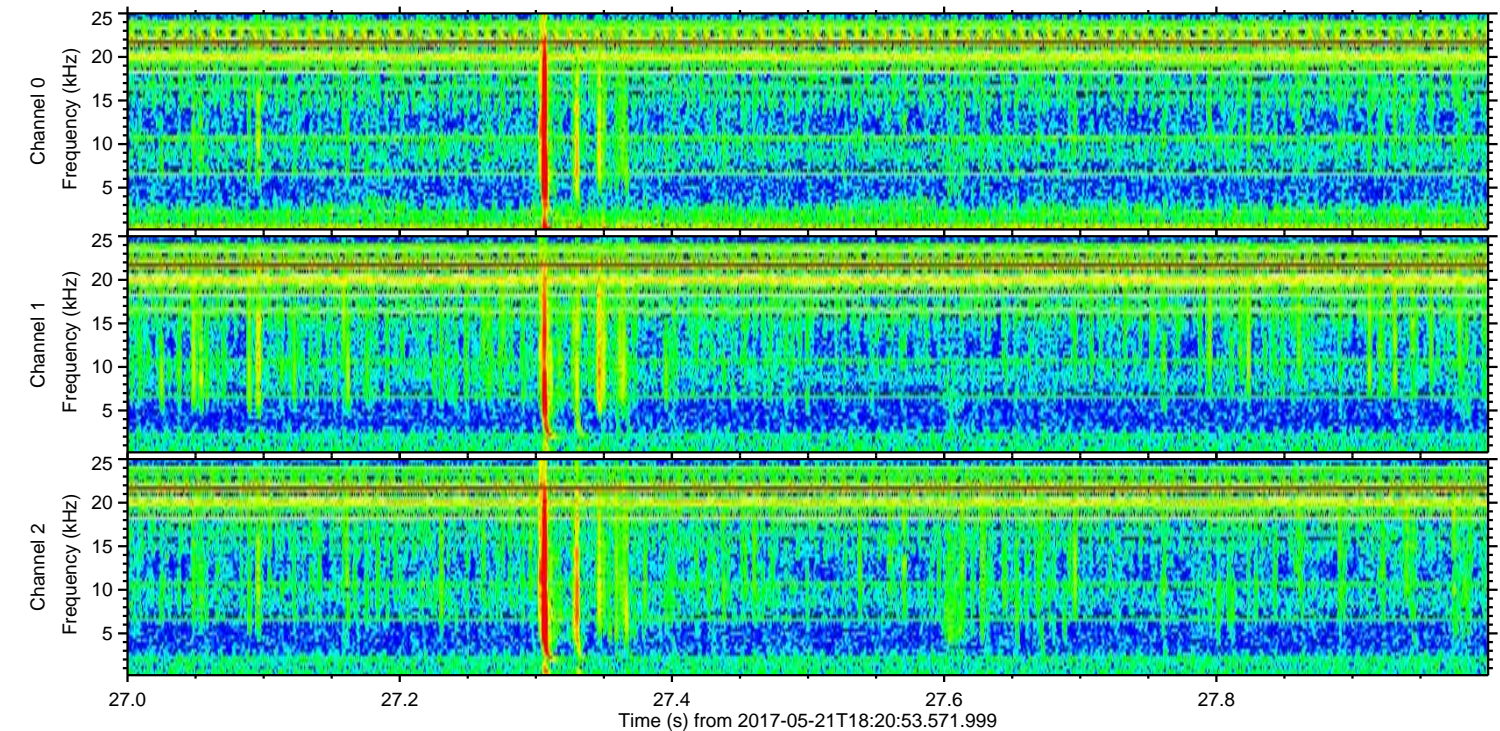
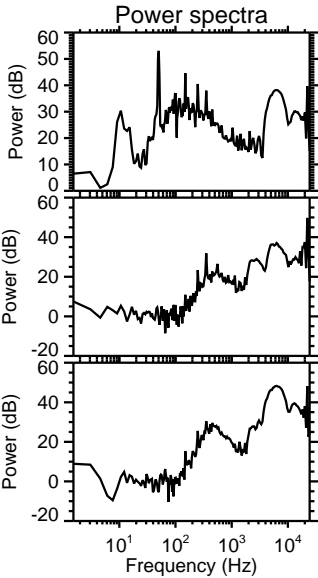
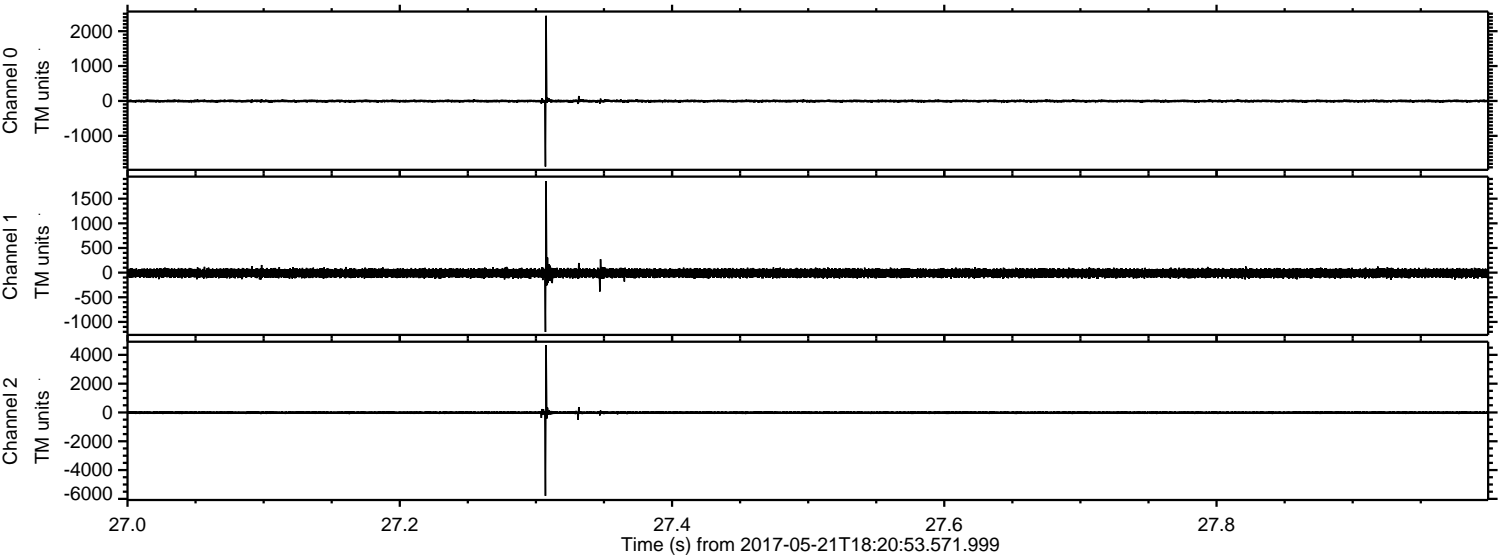

Channel 0
mn: -1878
mx: 2440
 μ : -2.3
 σ : 25.4

Channel 1
mn: -1203
mx: 1855
 μ : -10.7
 σ : 51.3

Channel 2
mn: -5789
mx: 4679
 μ : -11.9
 σ : 72.7

ELMAVAN 3D WAVEFORMS (Measured data sampled at 50 kHz) 51000 packets of 144 samples from 2017-05-21T18:20:53.571.999. Part 37/147

Processed Sun May 21 20:28:19 2017 by ELM ver.2012-10-06 from 001__elm20170521_182052__dat00.bin

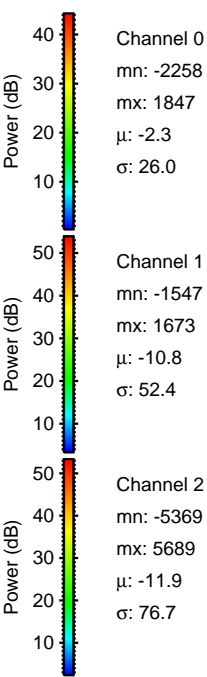
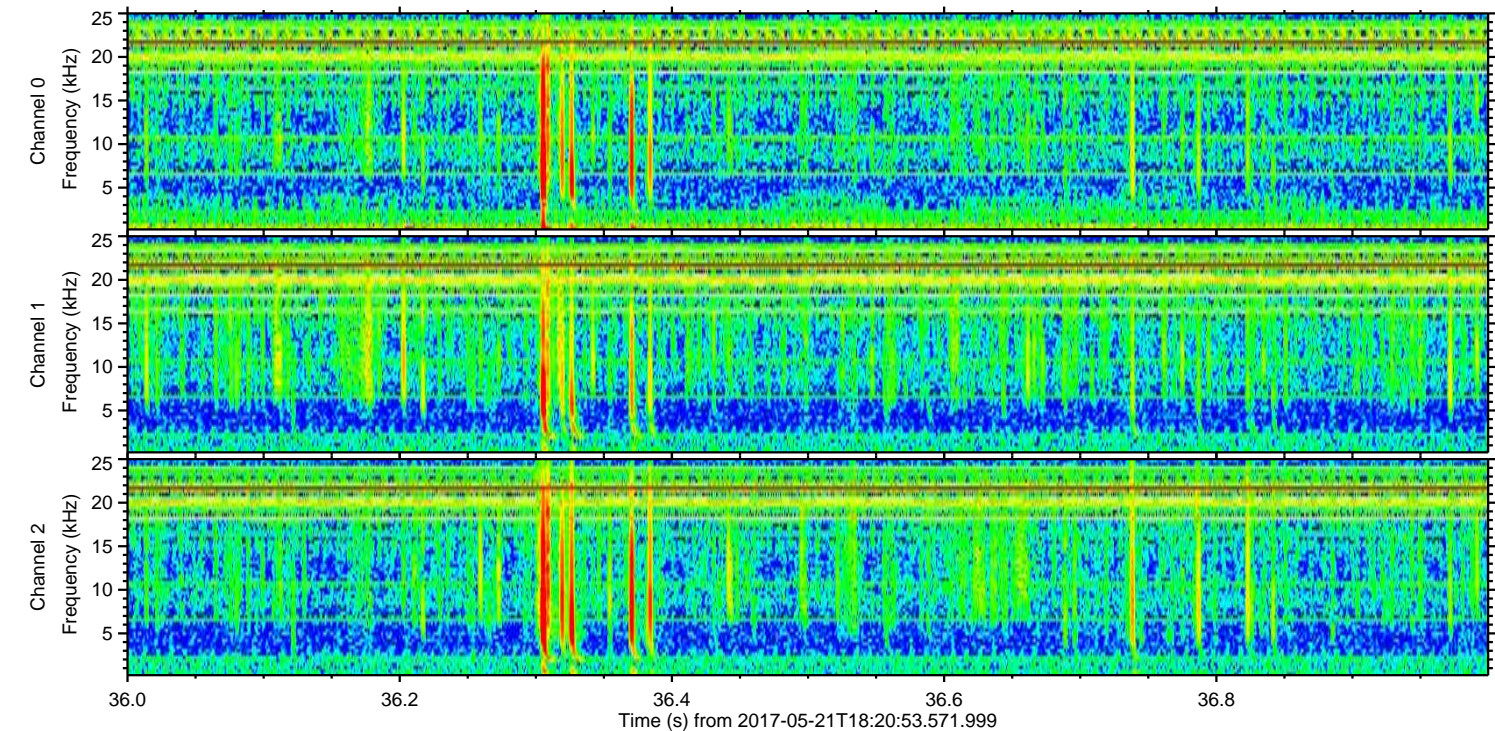
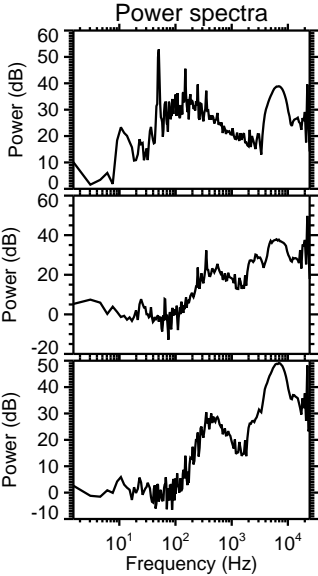
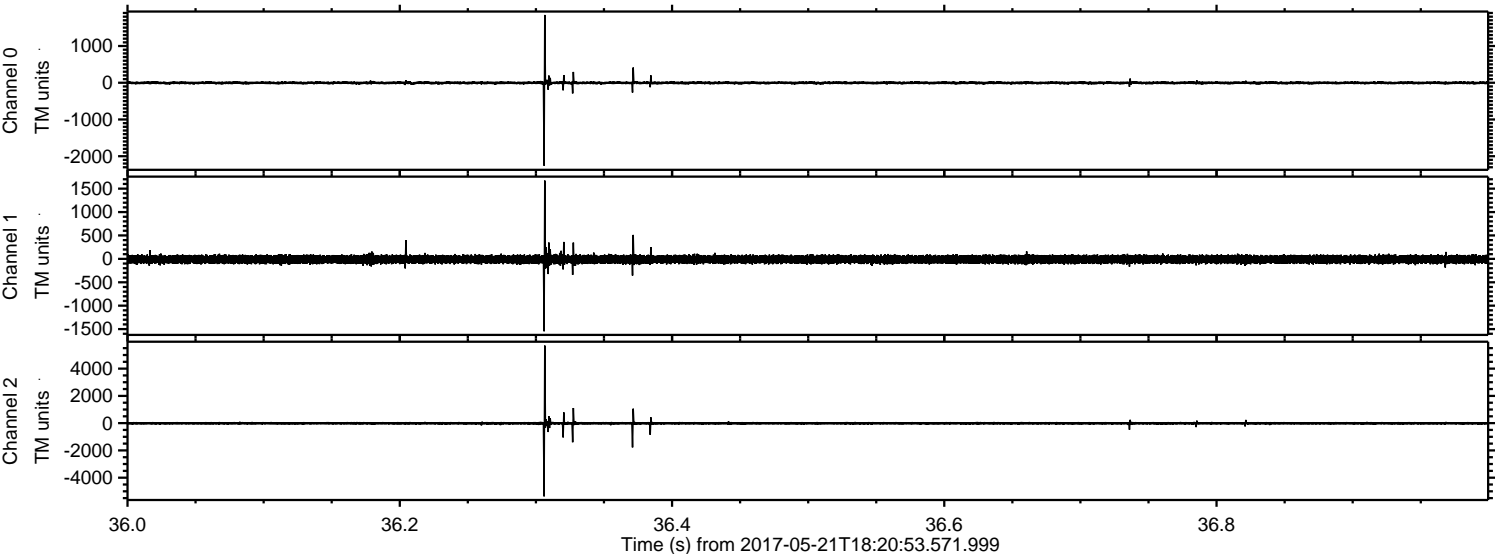

Processed Sun May 21 20:28:20 2017 by ELM ver.2012-10-06 from 001__elm20170521_182052__dat00.bin

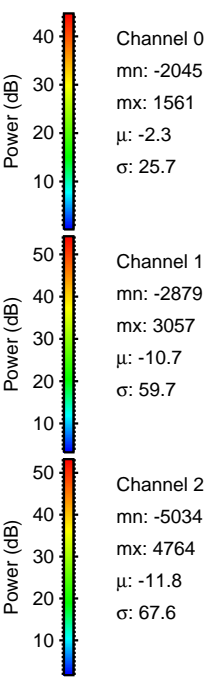
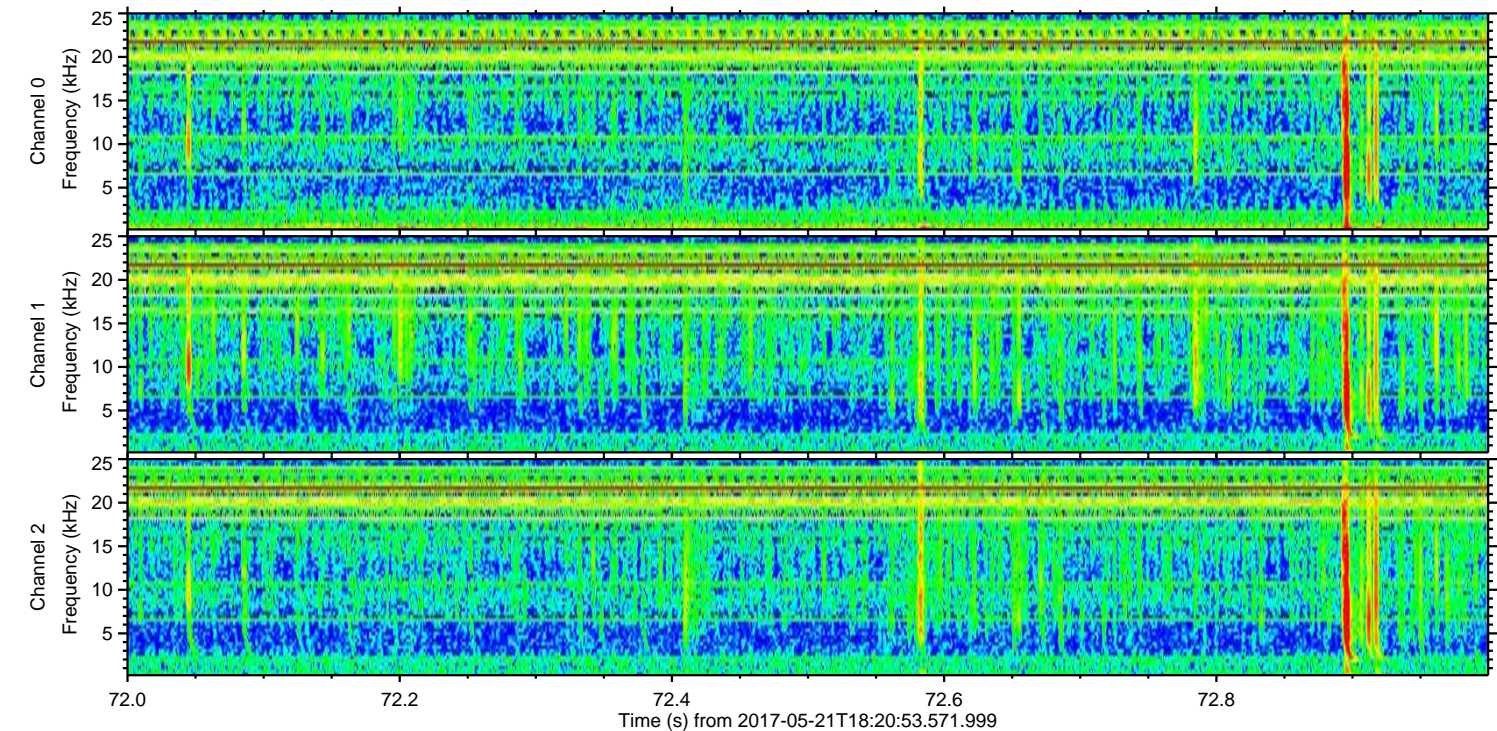
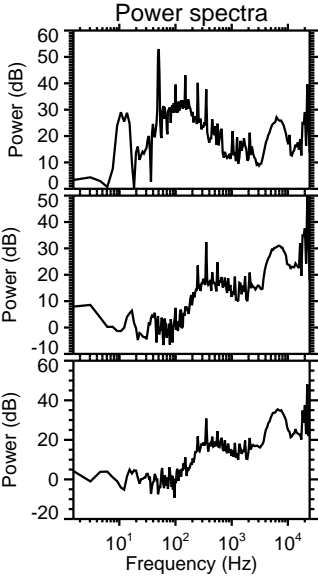
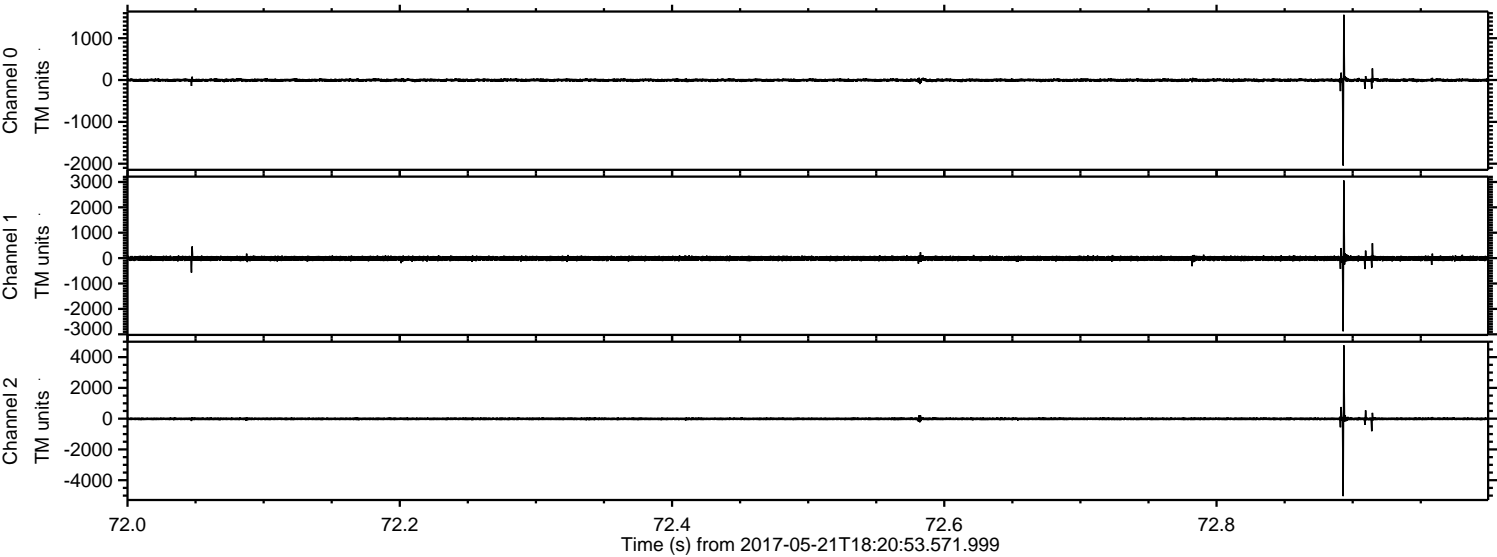

ELMAVAN 3D WAVEFORMS (Measured data sampled at 50 kHz) 51000 packets of 144 samples from 2017-05-21T18:20:53.571.999. Part 138/147

Processed Sun May 21 20:28:21 2017 by ELM ver.2012-10-06 from 001__elm20170521_182052__dat00.bin

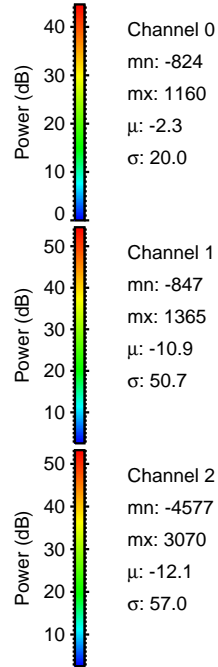
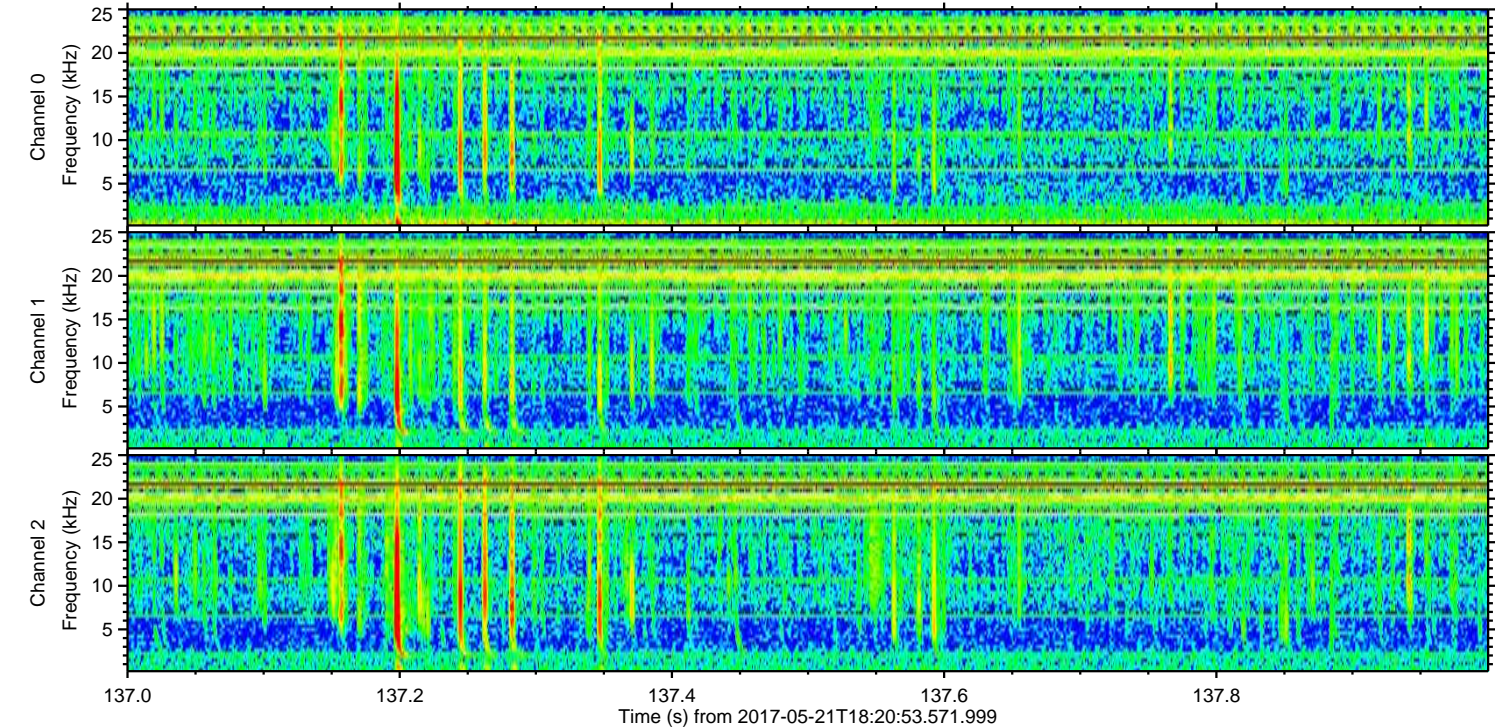
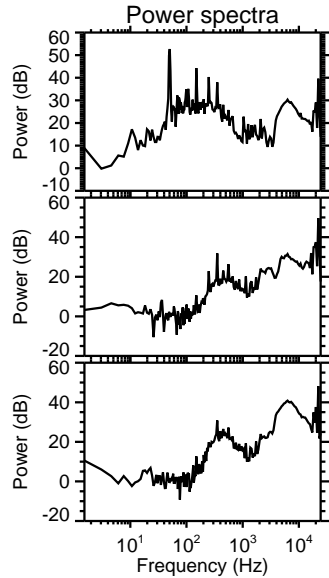
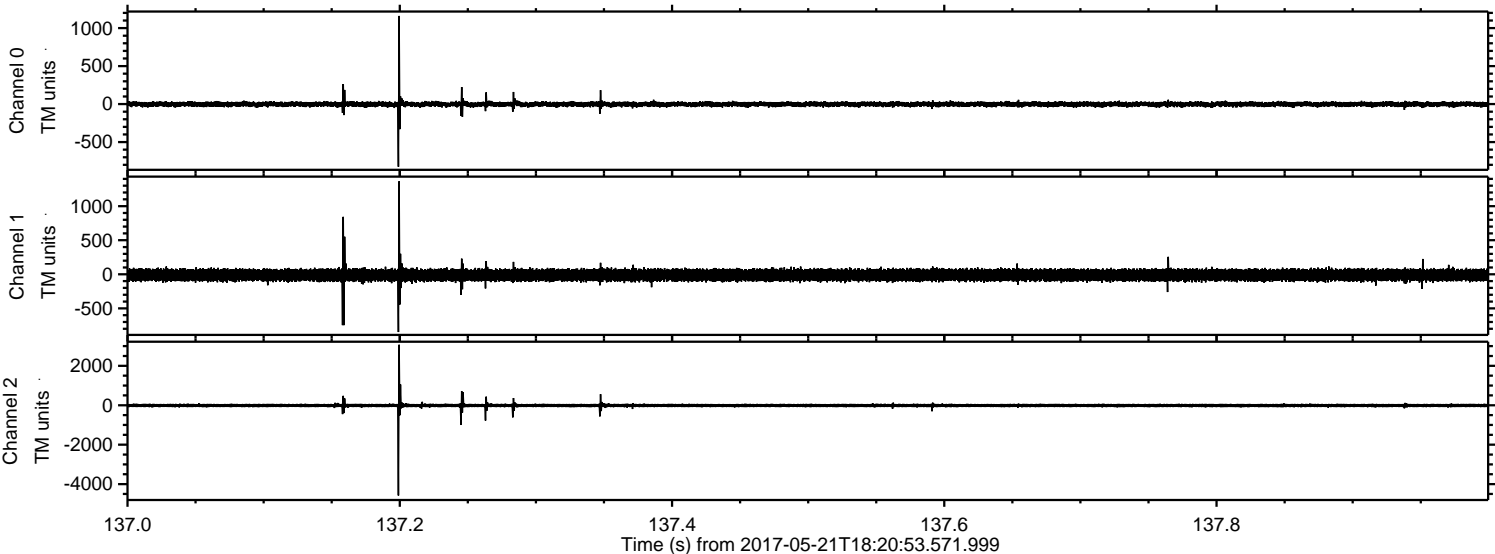

Processed Sun May 21 20:28:21 2017 by ELM ver.2012-10-06 from 001__elm20170521_182052__dat00.bin

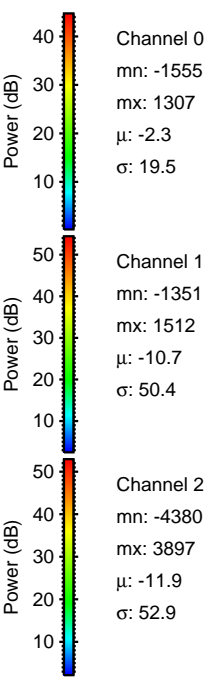
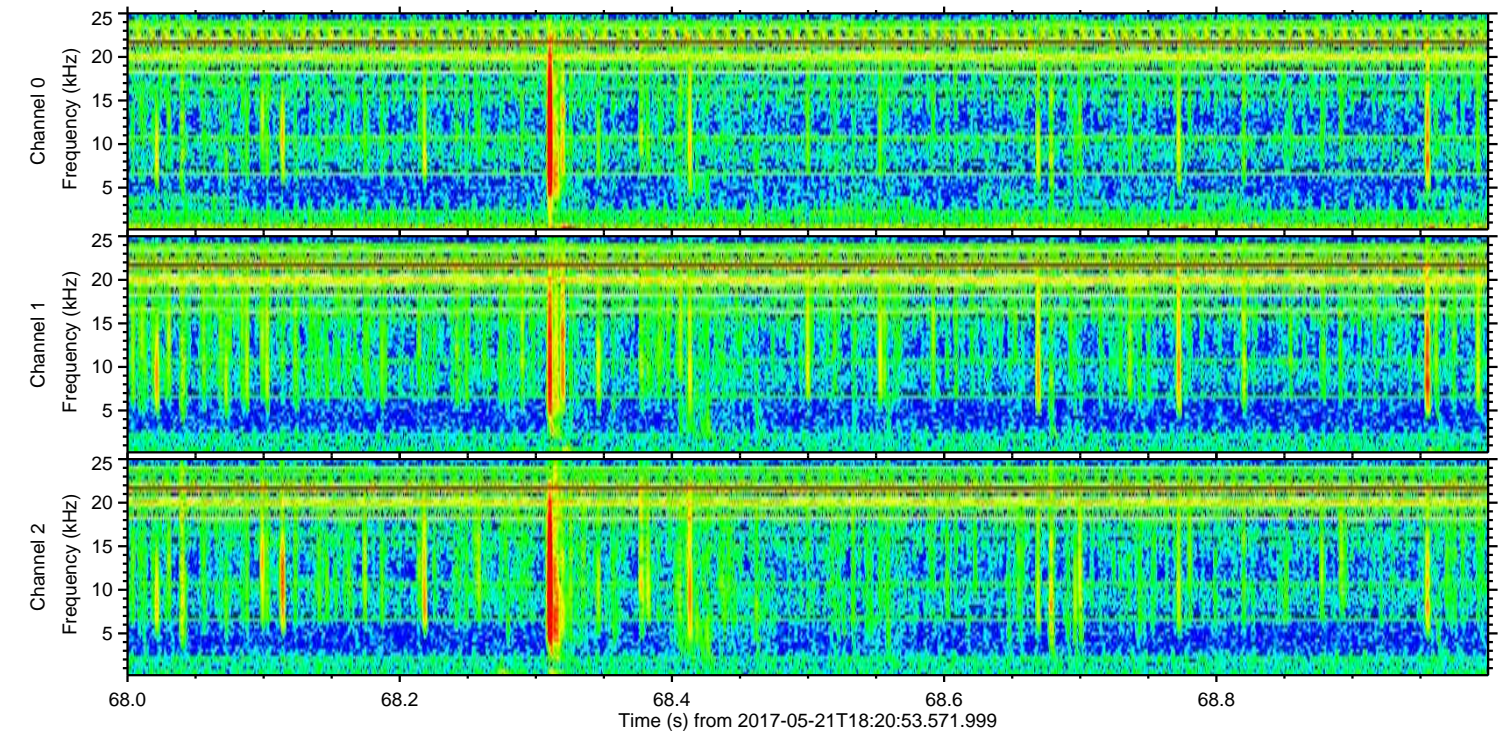
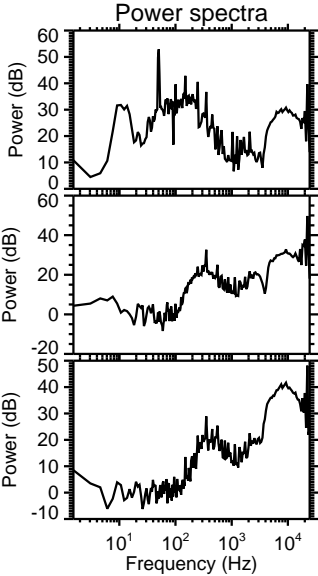
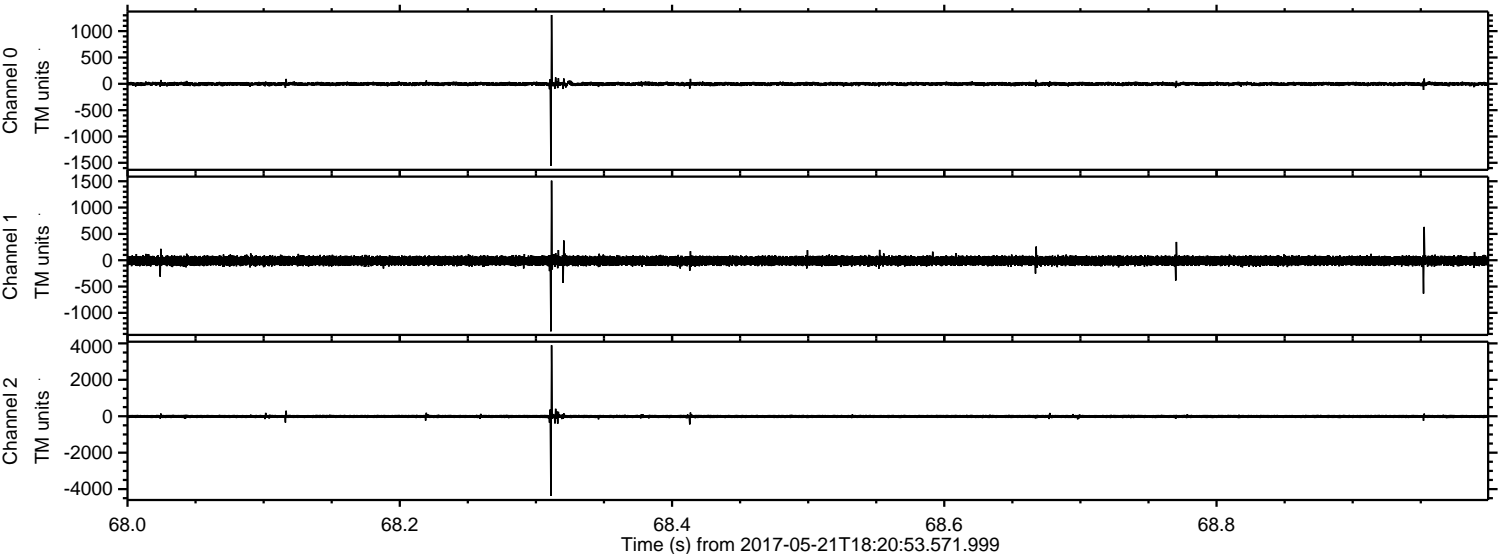

Processed Sun May 21 20:28:22 2017 by ELM ver.2012-10-06 from 001__elm20170521_182052__dat00.bin

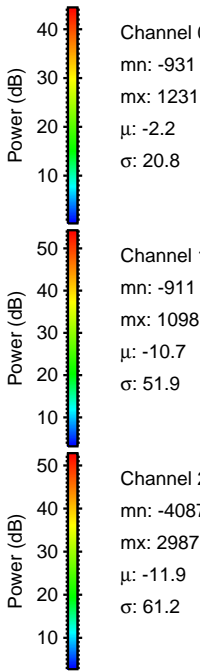
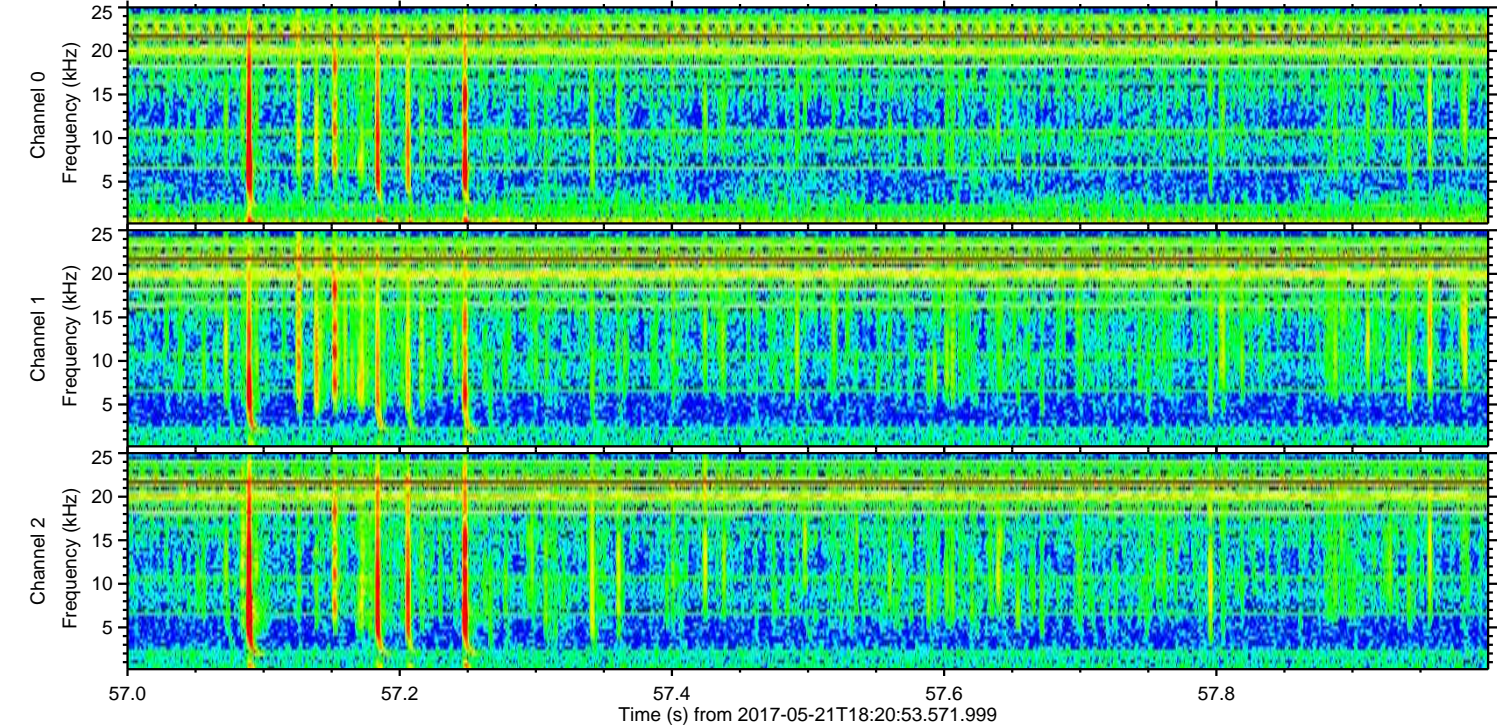
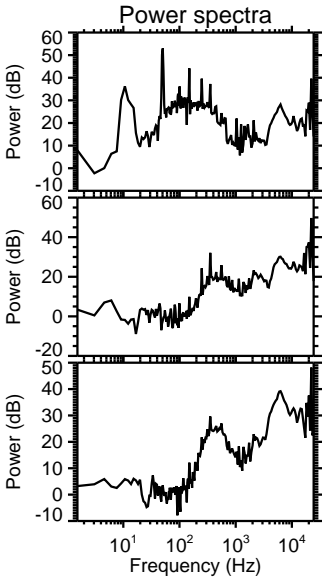
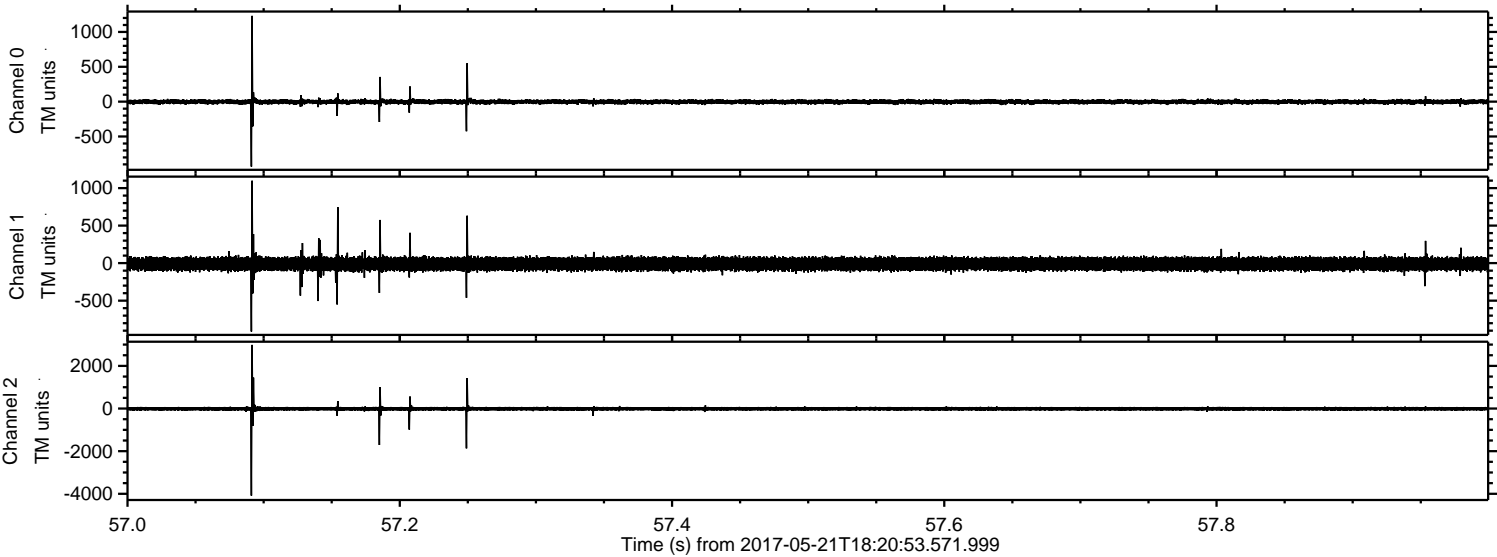

ELMAVAN 3D WAVEFORMS (Measured data sampled at 50 kHz) 51000 packets of 144 samples from 2017-05-21T18:20:53.571.999. Part 118/147

Processed Sun May 21 20:28:23 2017 by ELM ver.2012-10-06 from 001__elm20170521_182052__dat00.bin

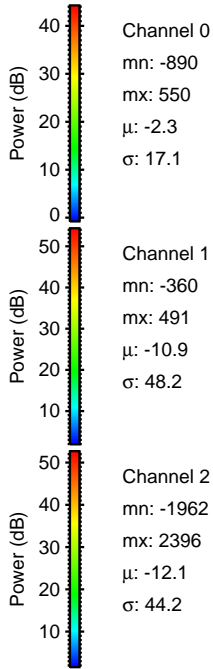
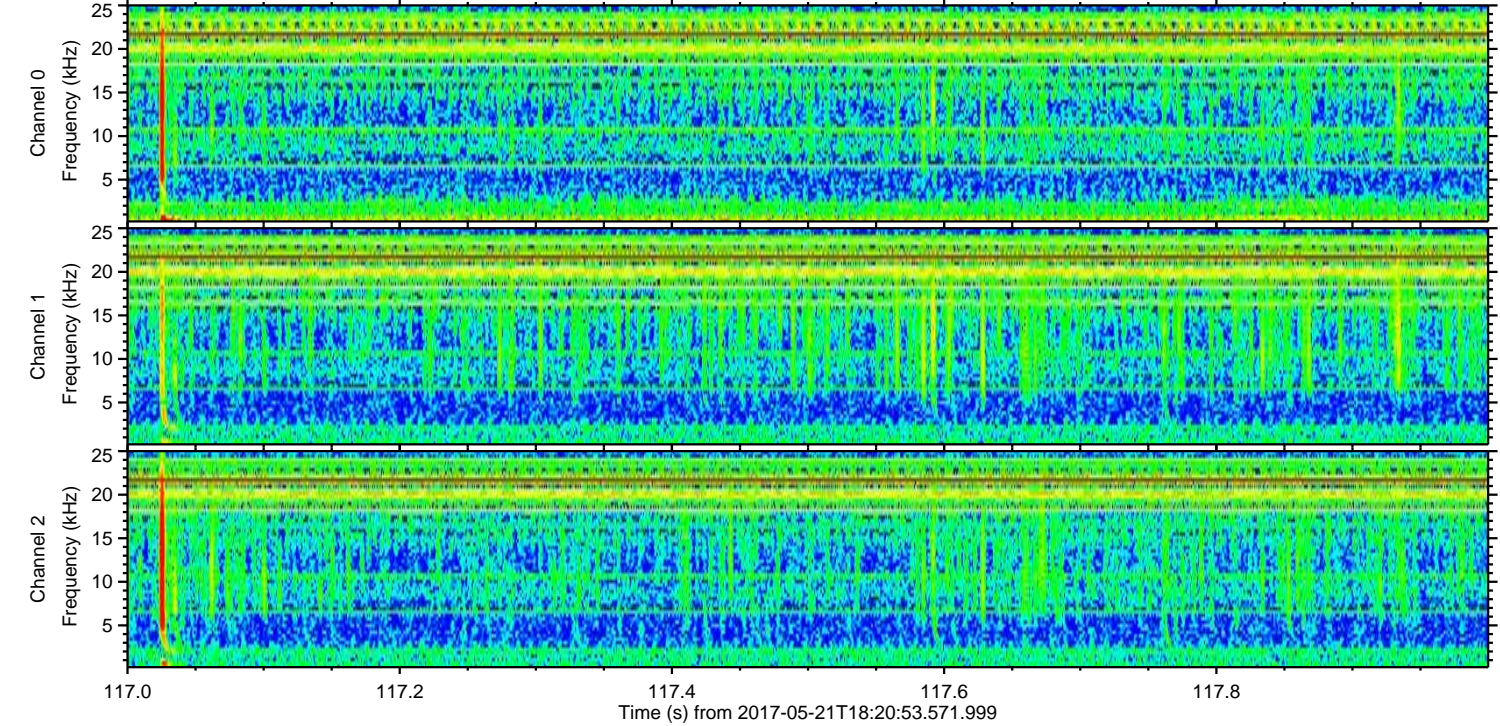
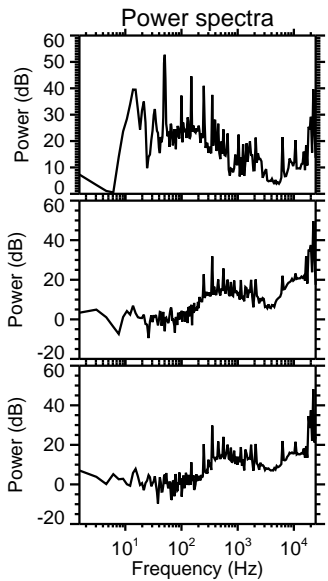
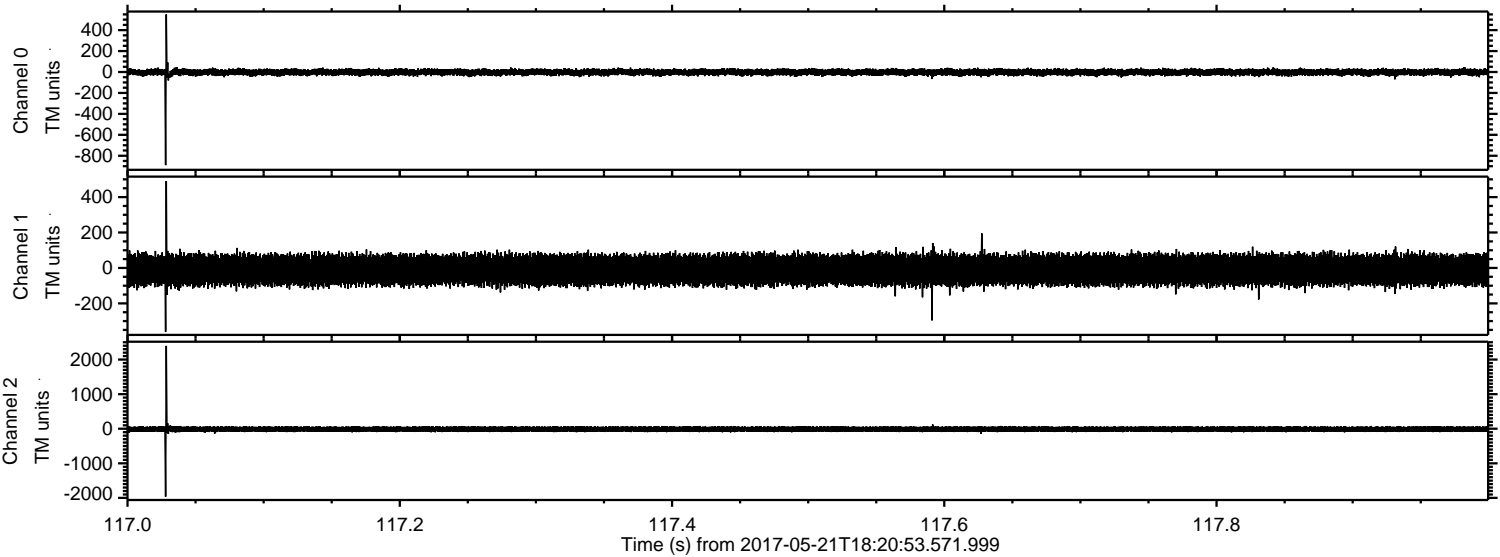

Channel 0
mn: -890
mx: 550
 μ : -2.3
 σ : 17.1

Channel 1
mn: -360
mx: 491
 μ : -10.9
 σ : 48.2

Channel 2
mn: -1962
mx: 2396
 μ : -12.1
 σ : 44.2

Processed Sun May 21 20:28:23 2017 by ELM ver.2012-10-06 from 001__elm20170521_182052__dat00.bin

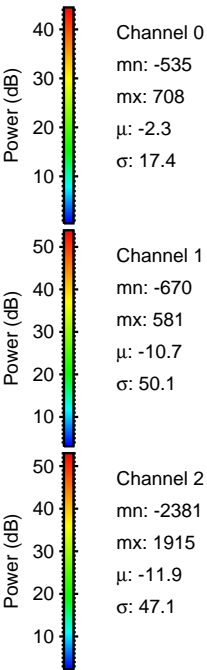
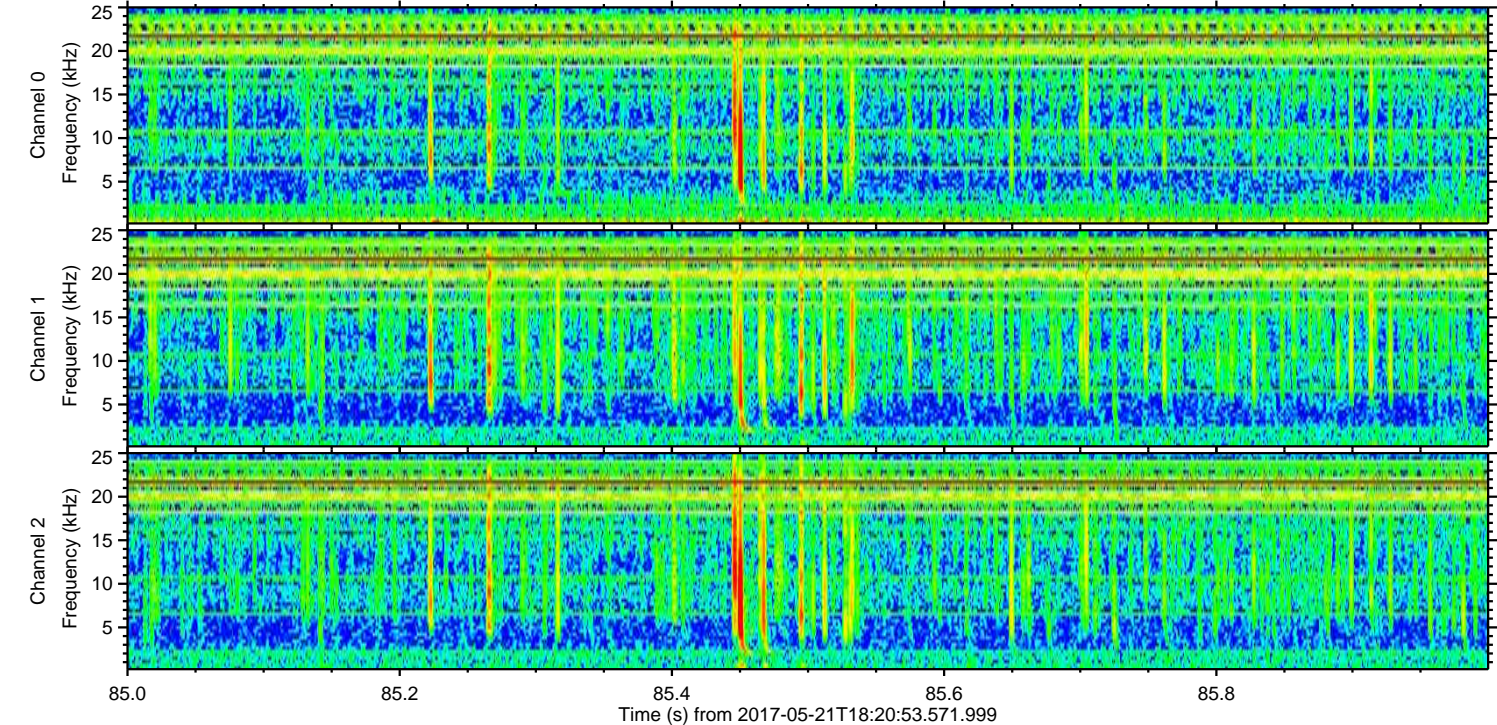
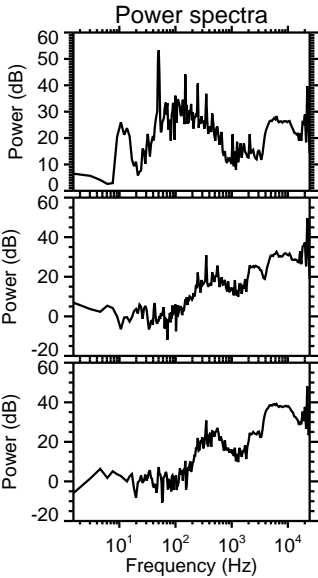
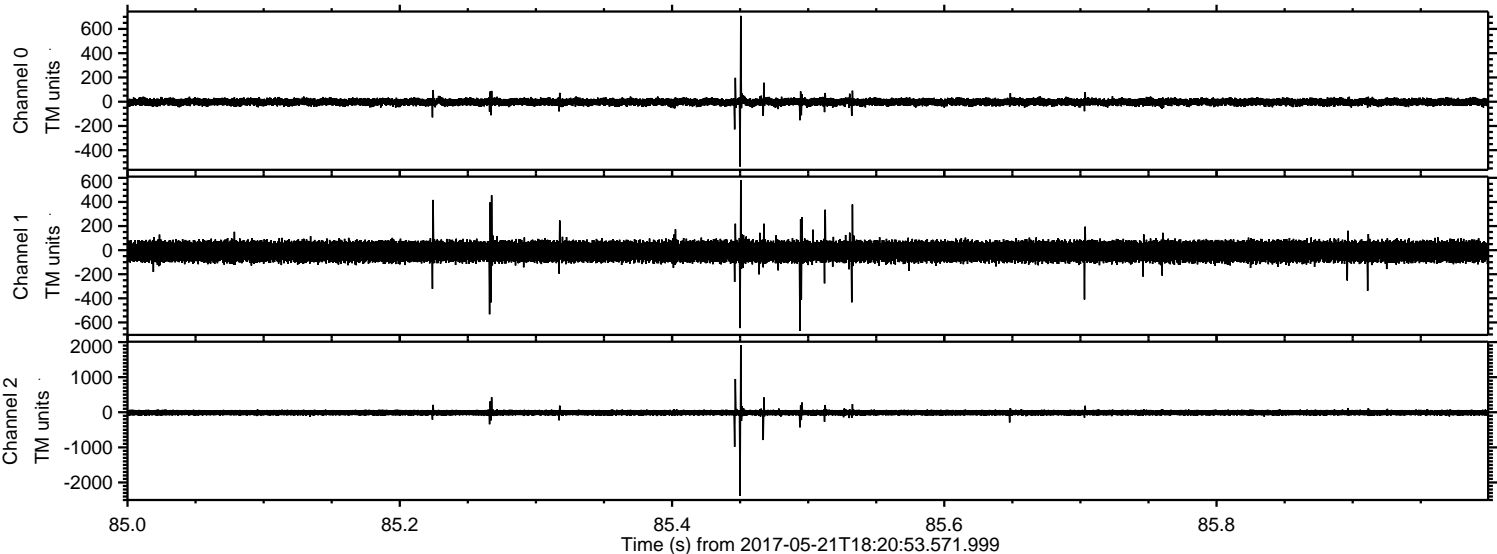

Processed Sun May 21 20:28:24 2017 by ELM ver.2012-10-06 from 001__elm20170521_182052__dat00.bin

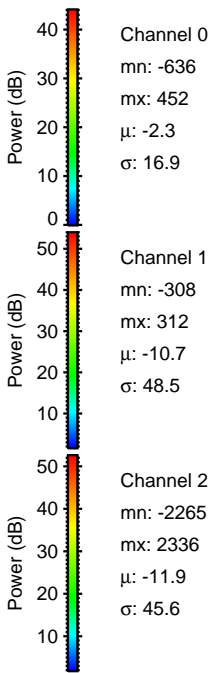
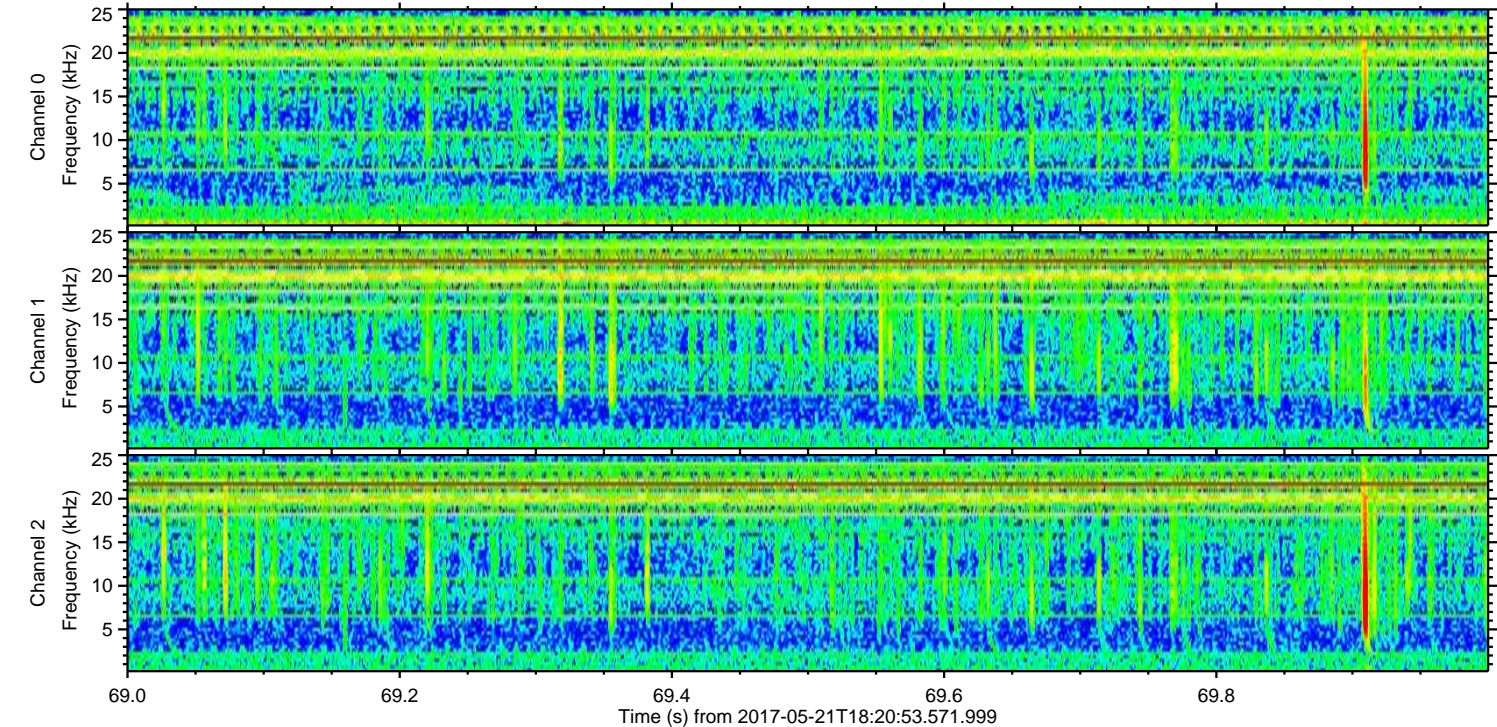
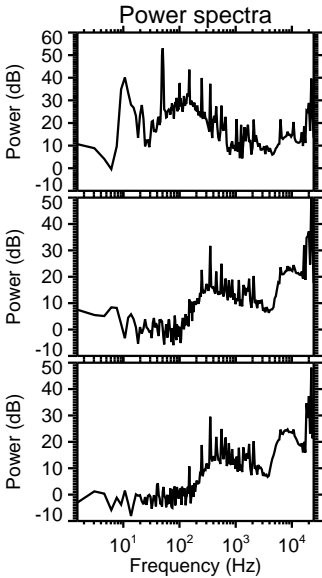
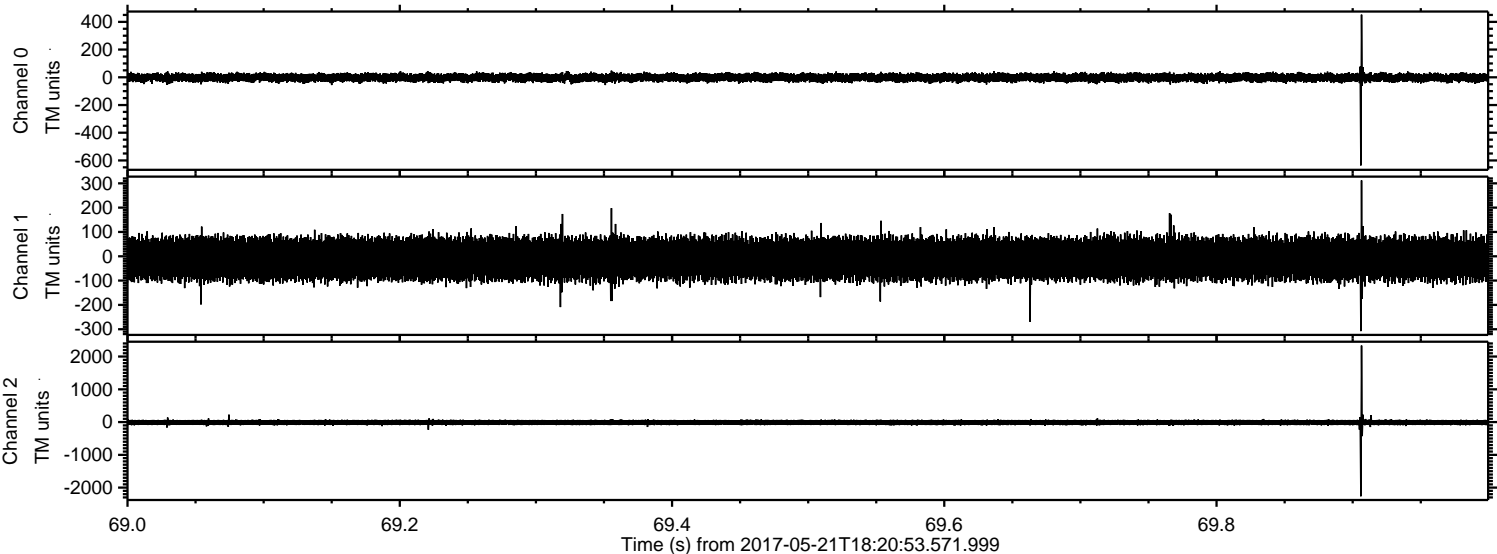

Processed Sun May 21 20:28:25 2017 by ELM ver.2012-10-06 from 001__elm20170521_182052__dat00.bin

