

# ELMAVAN 3D WAVEFORMS (Measured data sampled at 50 kHz) 51000 packets of 144 samples from 2017-05-21T15:00:45.608.999.

Processed Sun May 21 17:08:46 2017 by ELM ver.2012-10-06 from 001\_\_elm20170521\_150044\_\_dat00.bin

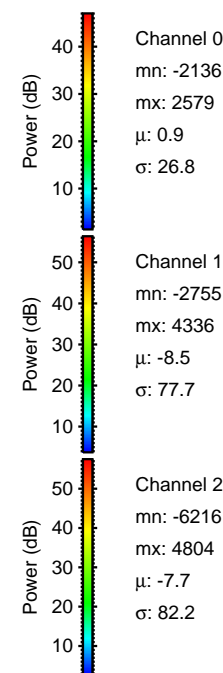

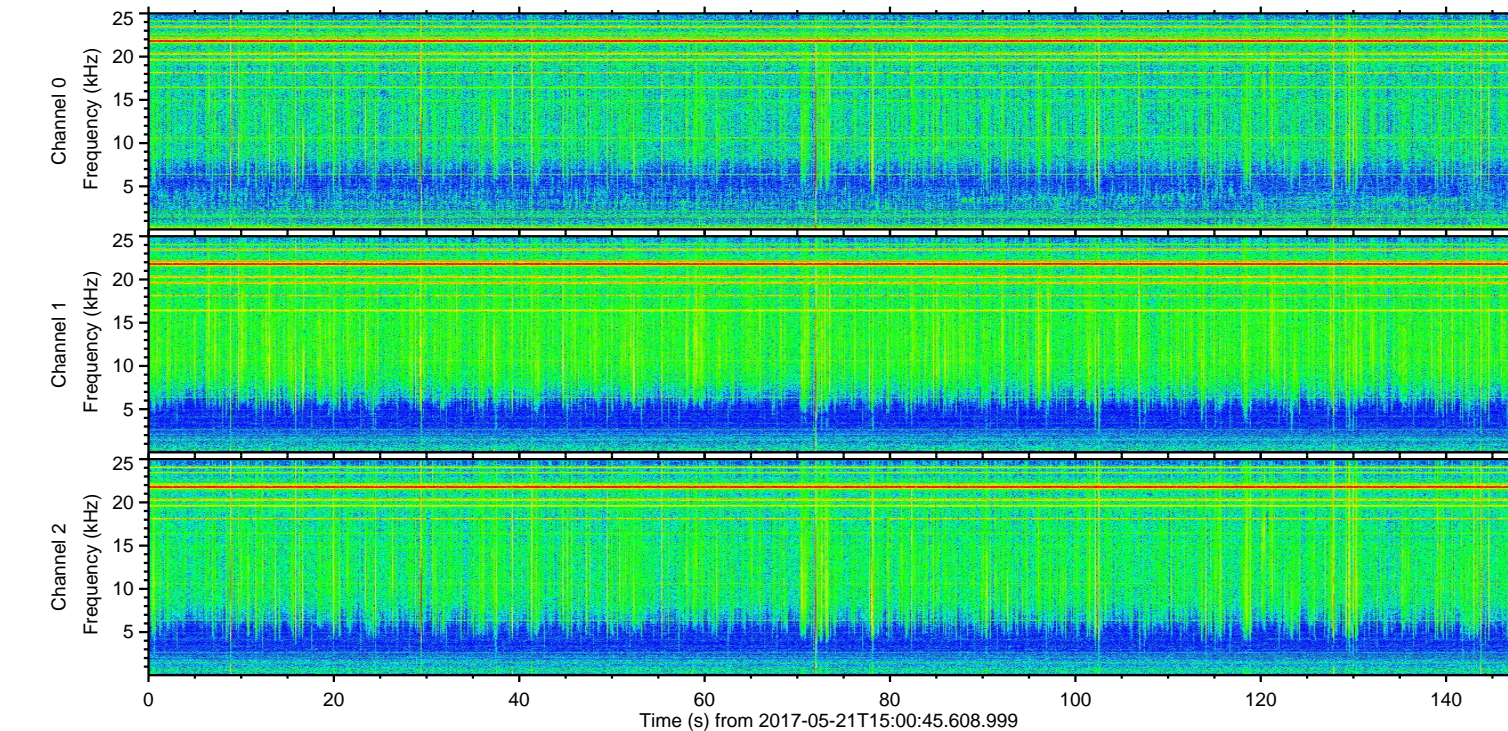
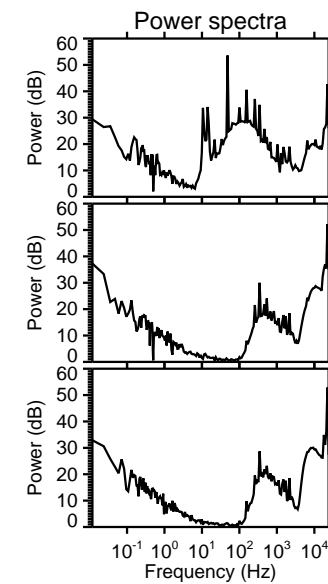
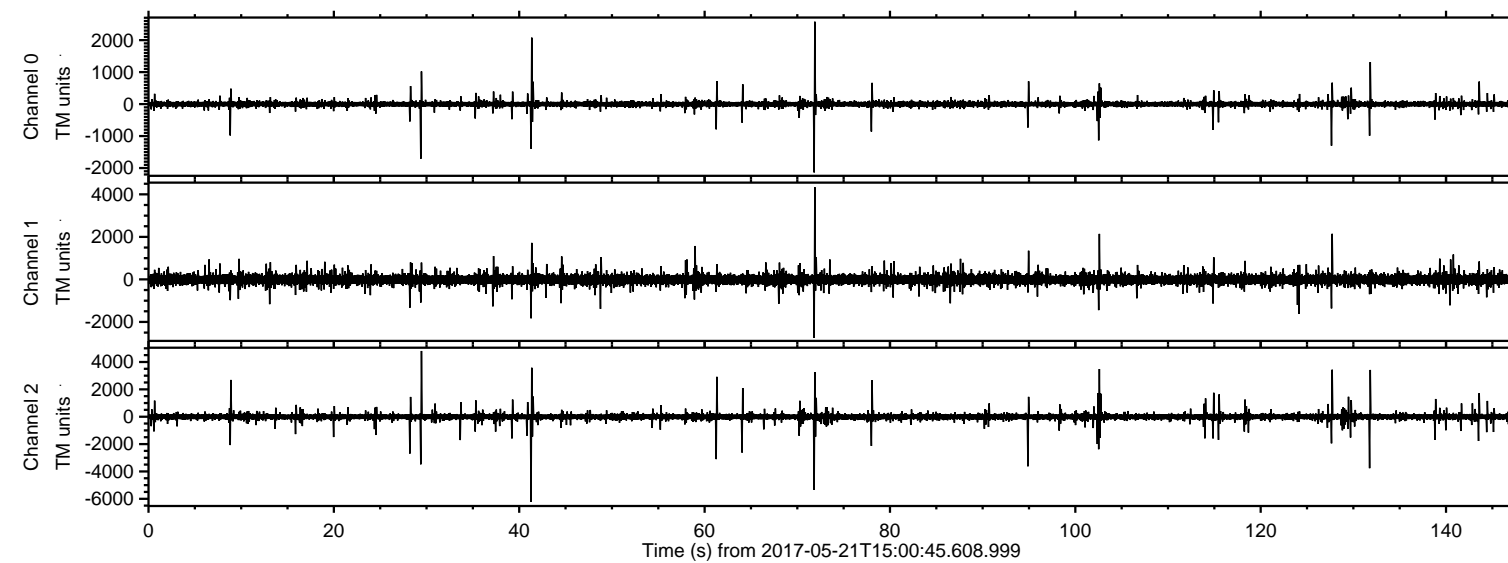

Processed Sun May 21 17:08:51 2017 by ELM ver.2012-10-06 from 001\_\_elm20170521\_150044\_\_dat00.bin

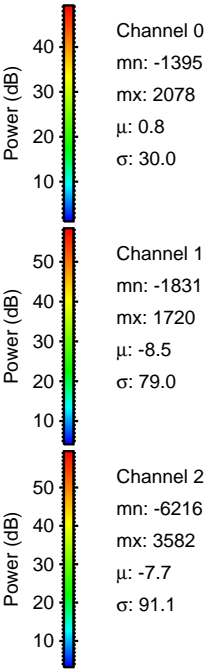
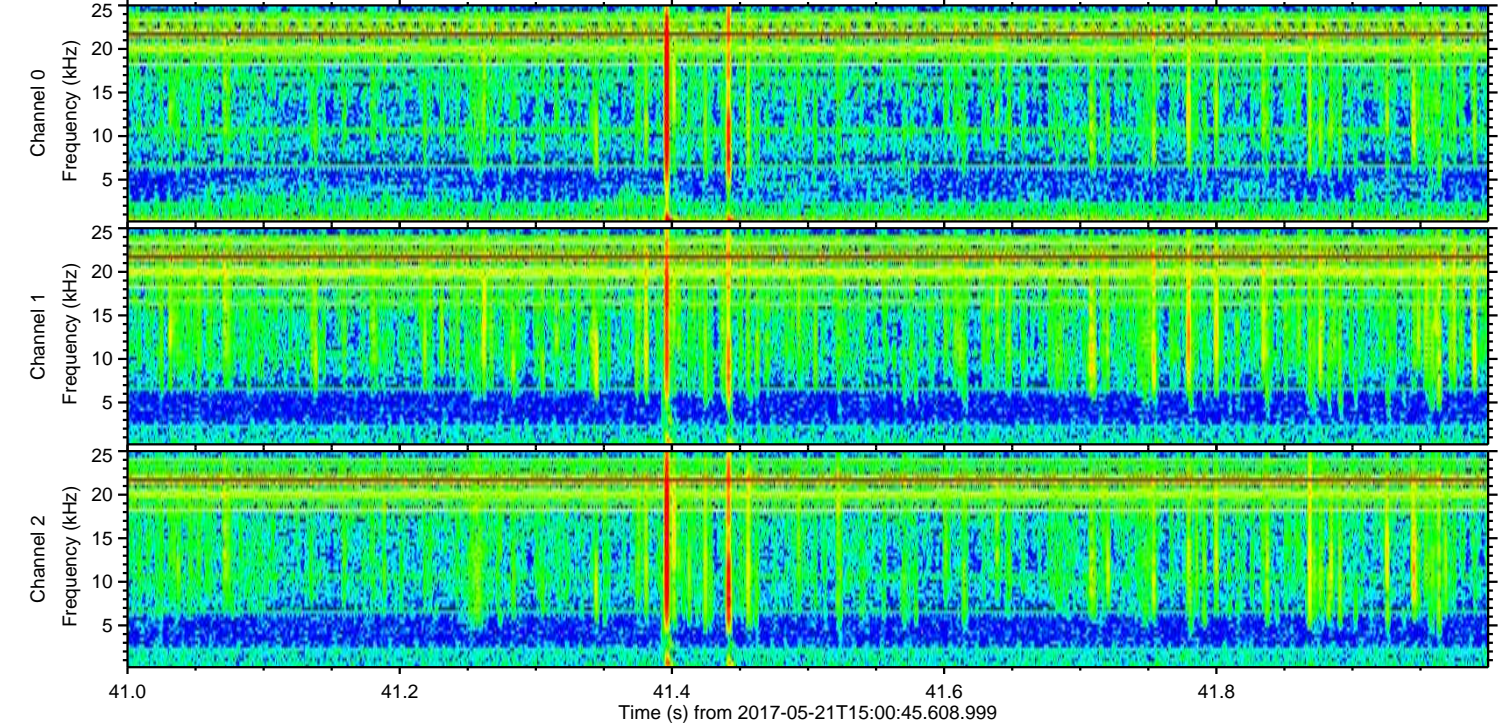
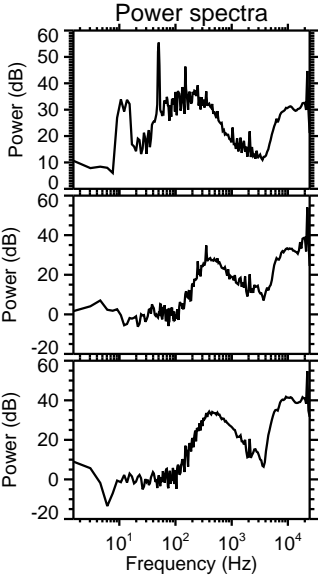
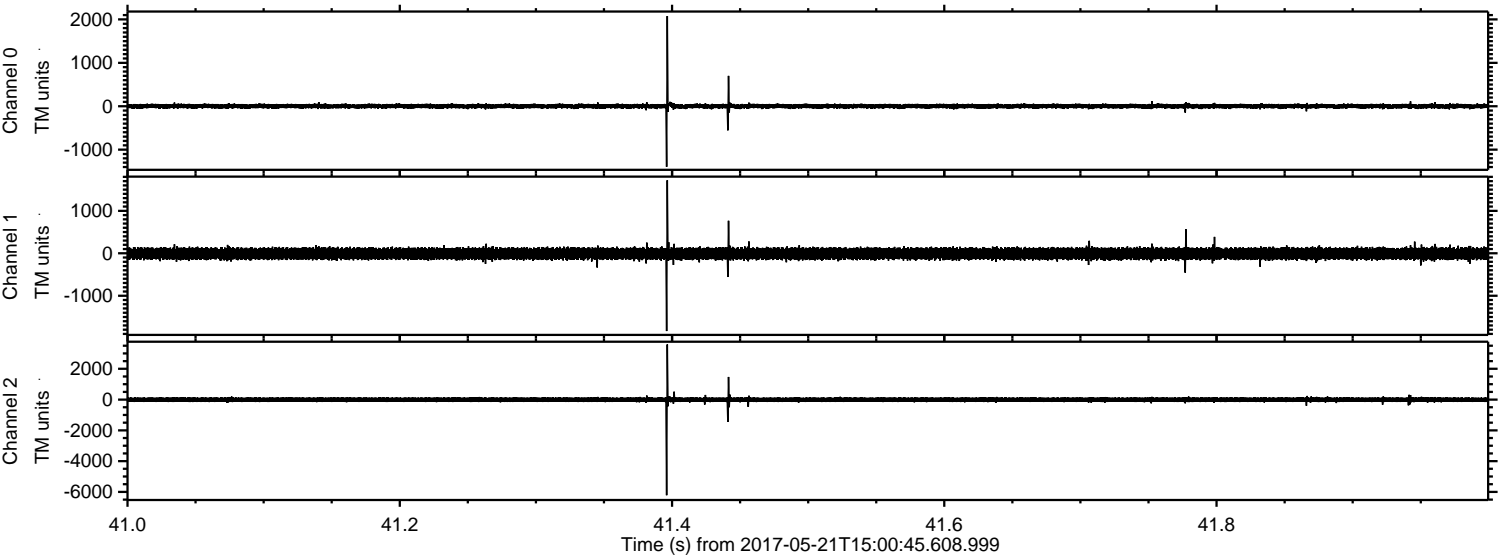

ELMAVAN 3D WAVEFORMS (Measured data sampled at 50 kHz) 51000 packets of 144 samples from 2017-05-21T15:00:45.608.999. Part 72/147

Processed Sun May 21 17:08:52 2017 by ELM ver.2012-10-06 from 001\_\_elm20170521\_150044\_\_dat00.bin

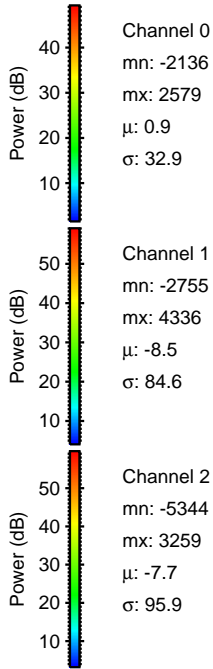
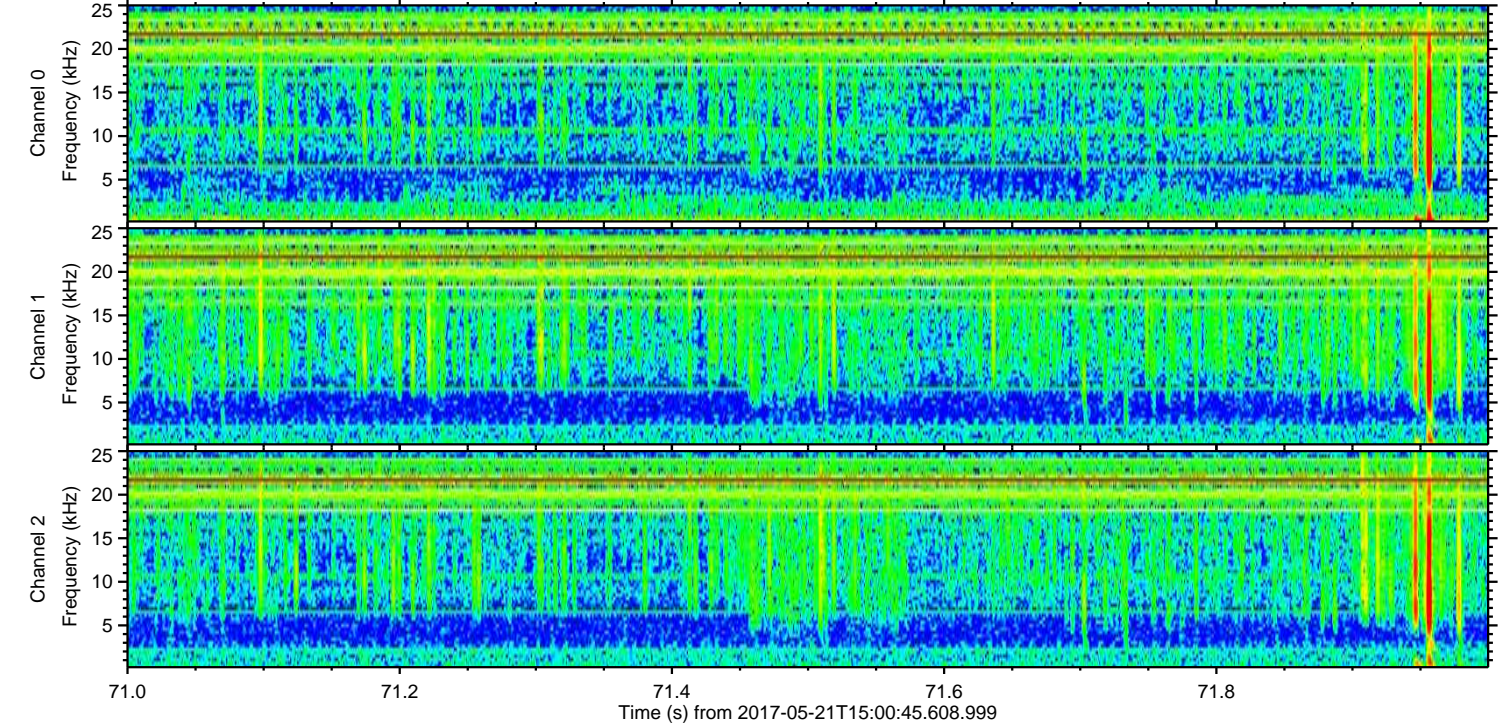
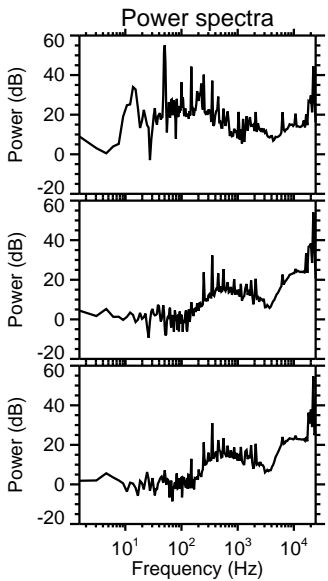
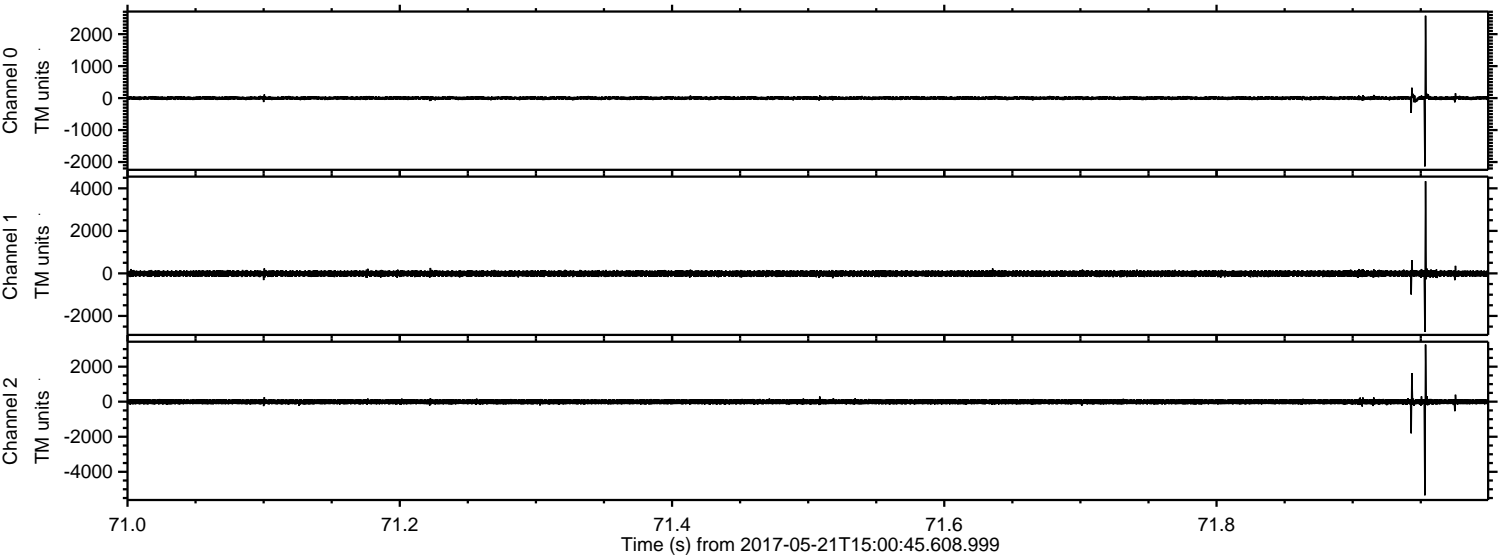



Processed Sun May 21 17:08:53 2017 by ELM ver.2012-10-06 from 001\_\_elm20170521\_150044\_\_dat00.bin

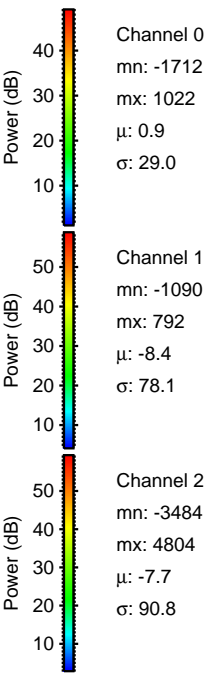
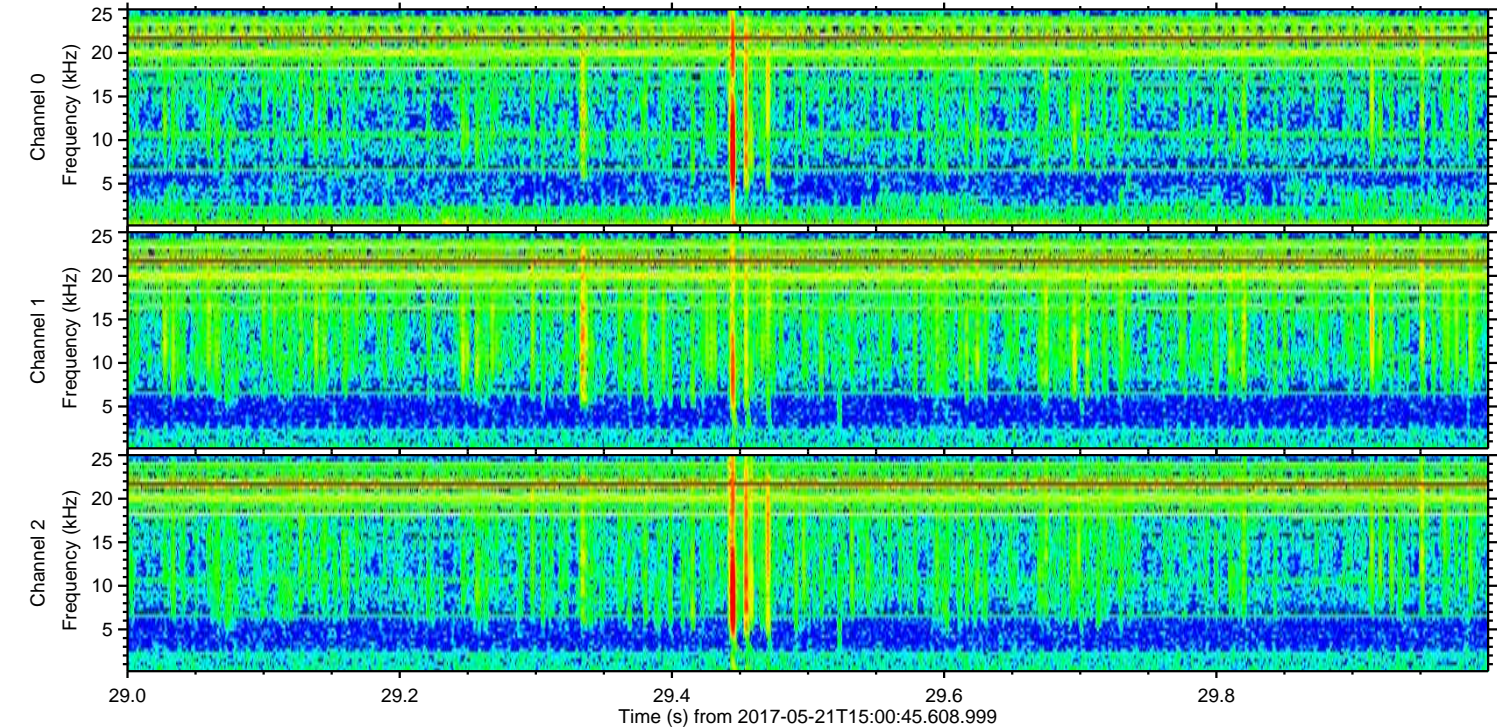
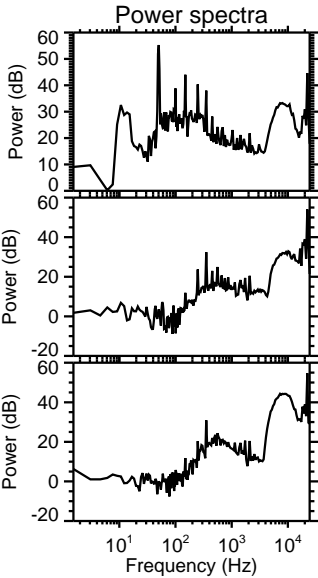
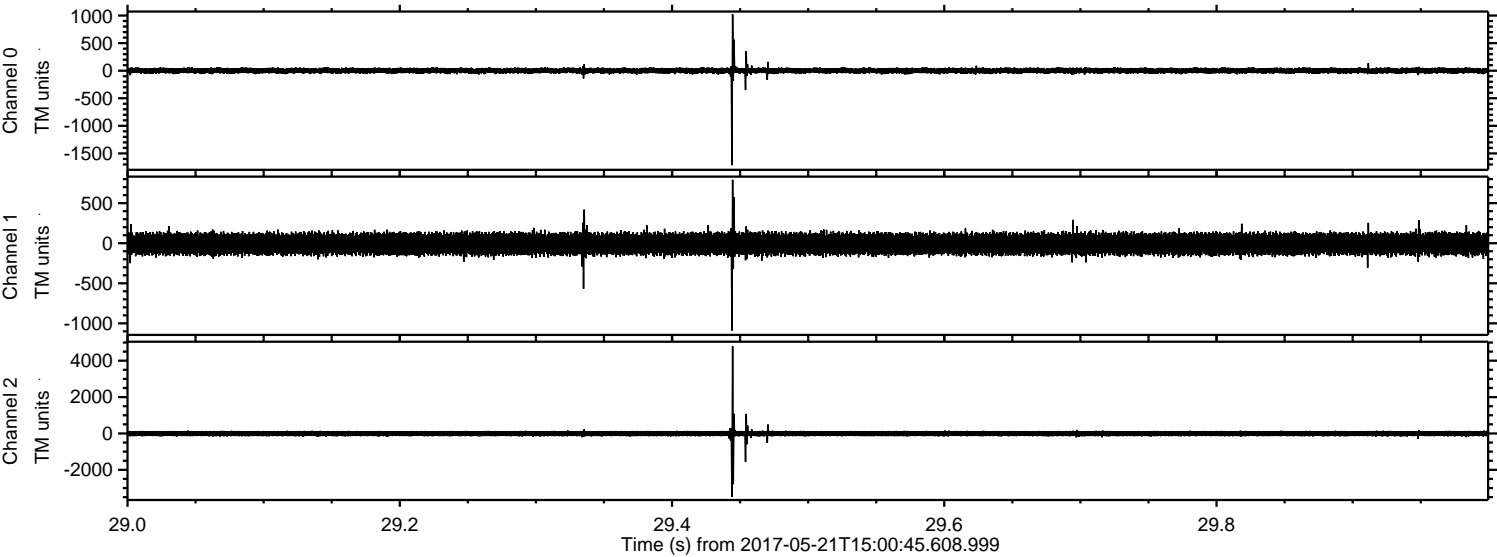



ELMAVAN 3D WAVEFORMS (Measured data sampled at 50 kHz) 51000 packets of 144 samples from 2017-05-21T15:00:45.608.999. Part 132/147

Processed Sun May 21 17:08:53 2017 by ELM ver.2012-10-06 from 001\_\_elm20170521\_150044\_\_dat00.bin

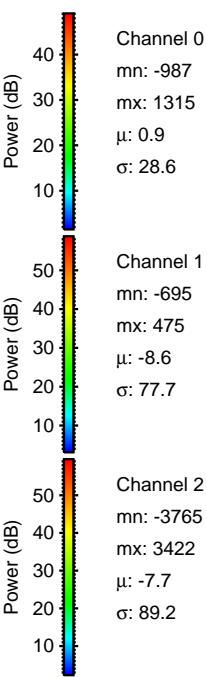
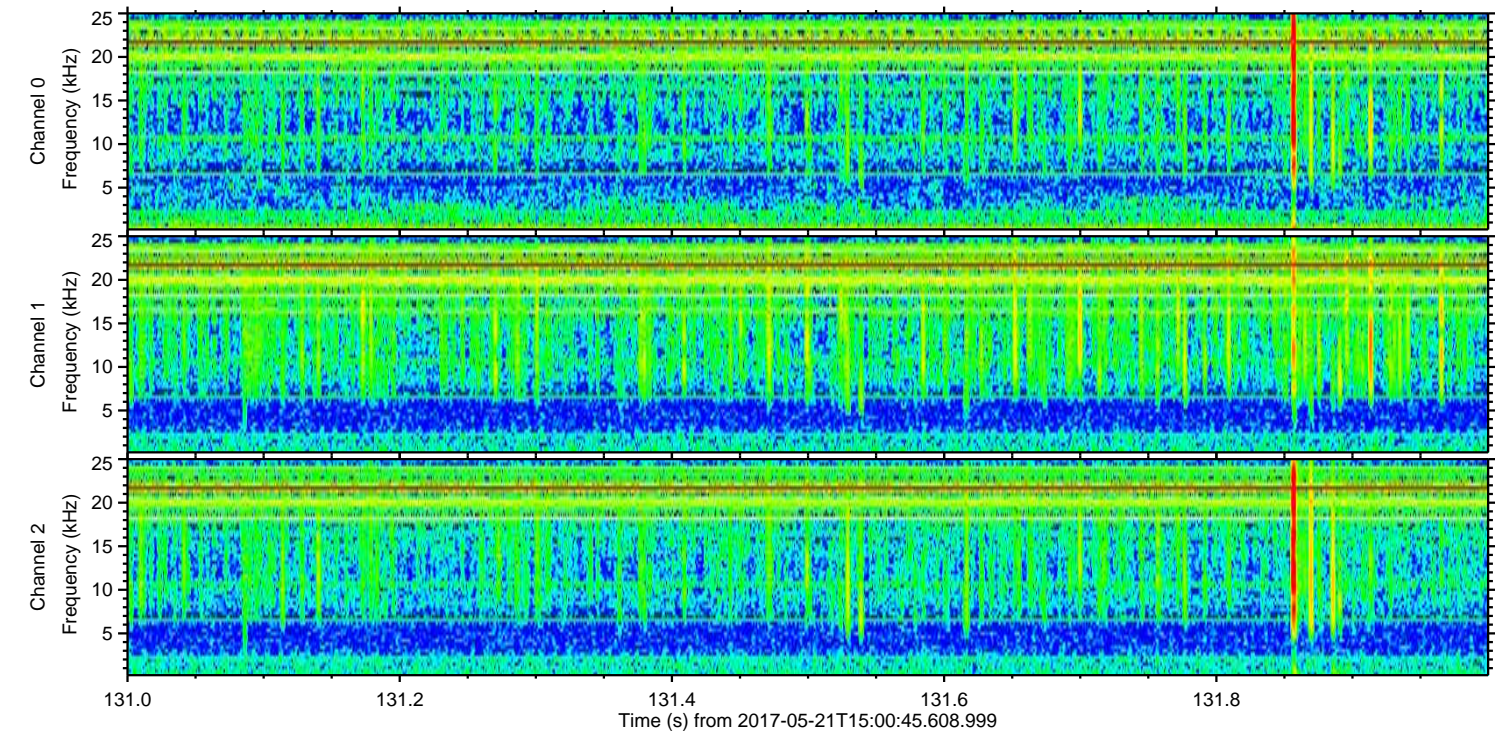
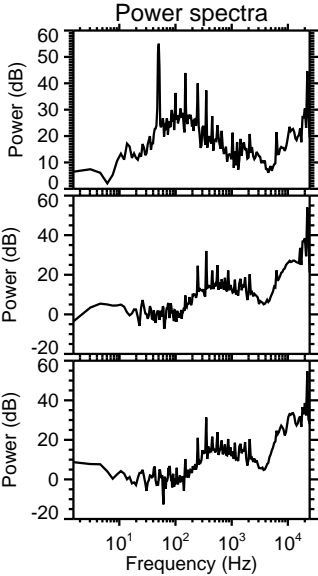
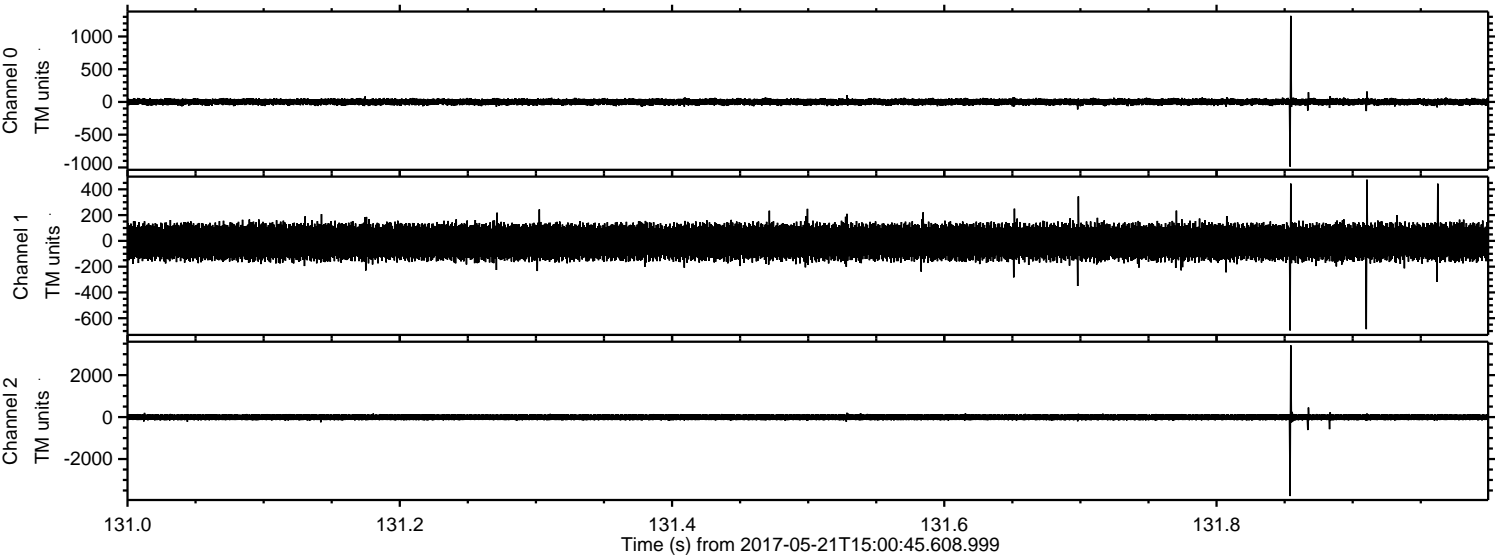



Processed Sun May 21 17:08:54 2017 by ELM ver.2012-10-06 from 001\_\_elm20170521\_150044\_\_dat00.bin

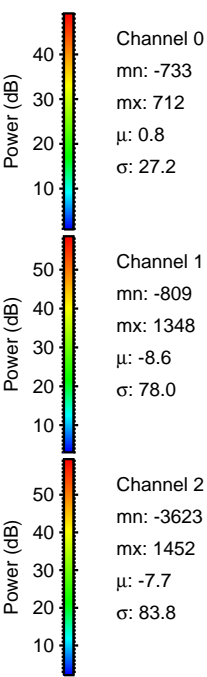
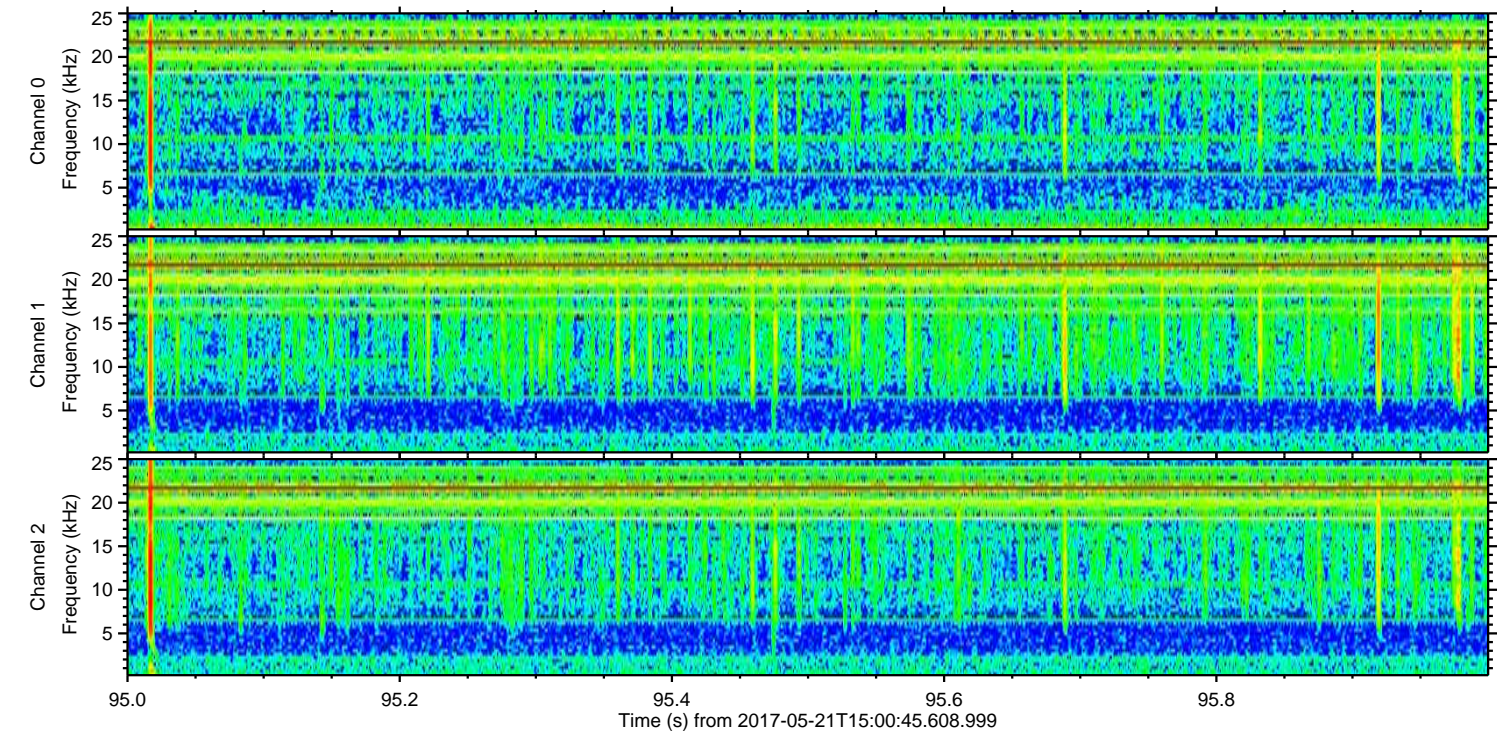
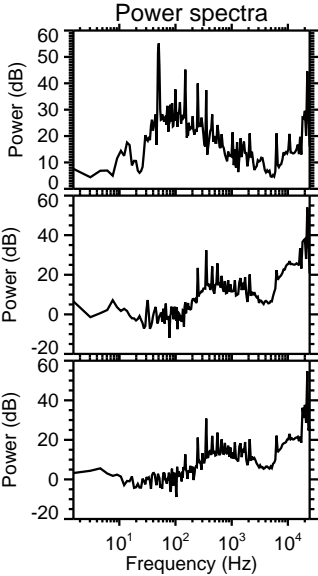
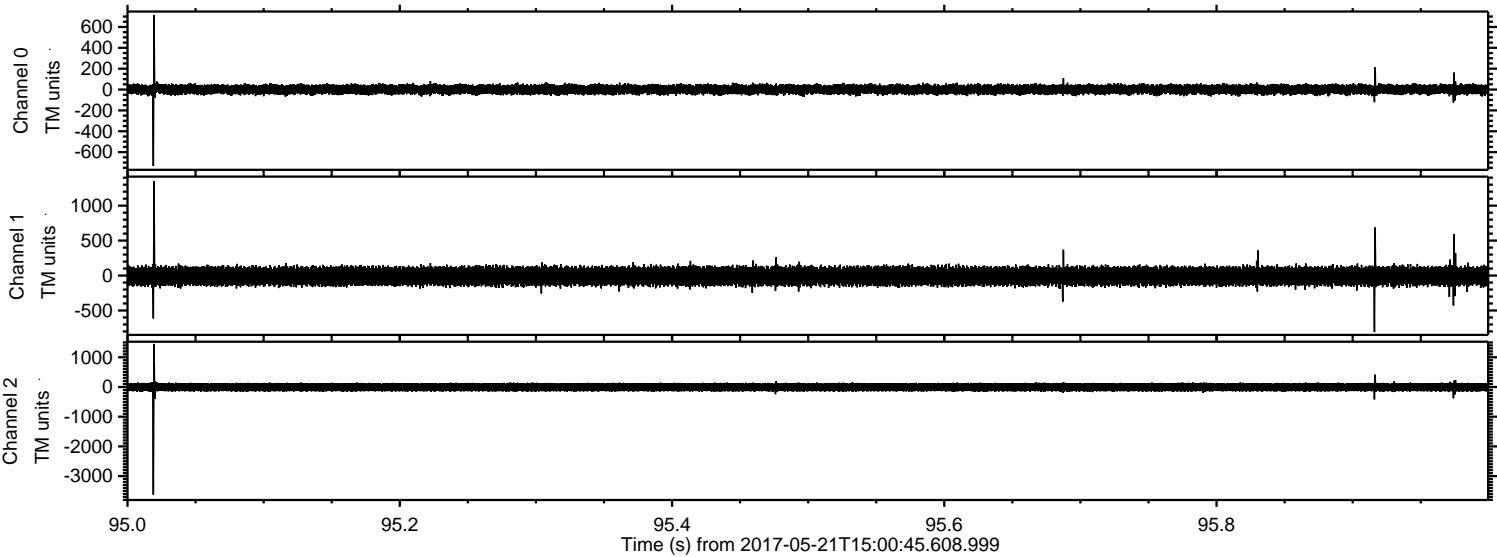



ELMAVAN 3D WAVEFORMS (Measured data sampled at 50 kHz) 51000 packets of 144 samples from 2017-05-21T15:00:45.608.999. Part 103/147

Processed Sun May 21 17:08:54 2017 by ELM ver.2012-10-06 from 001\_\_elm20170521\_150044\_\_dat00.bin

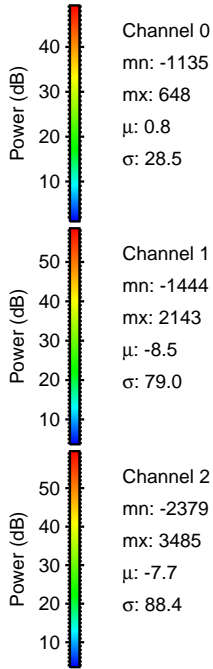
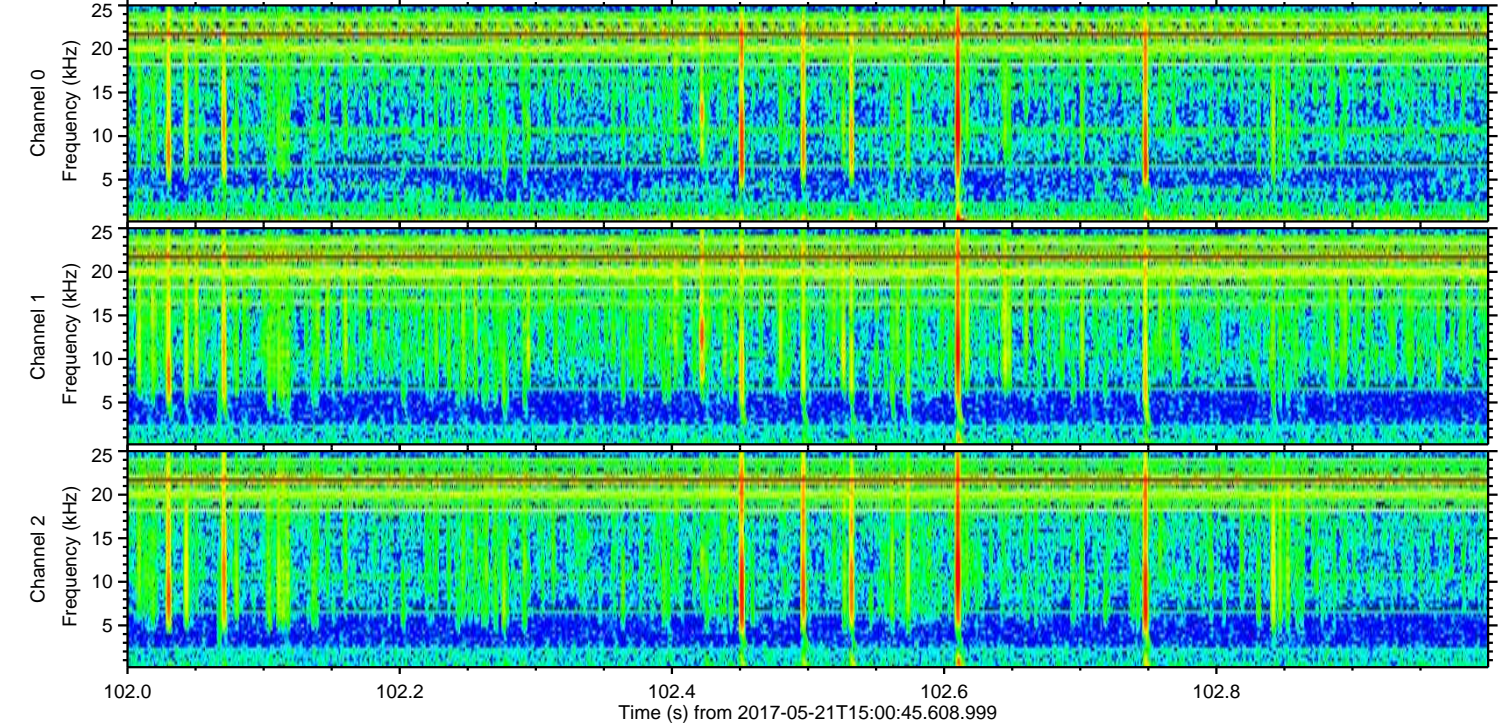
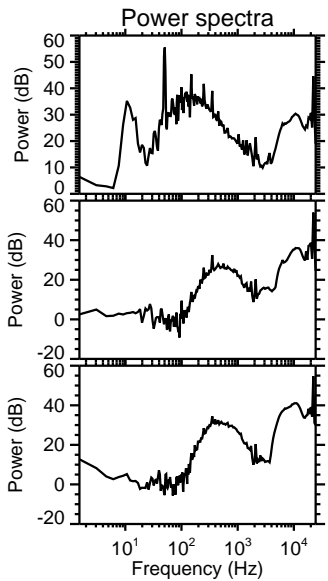
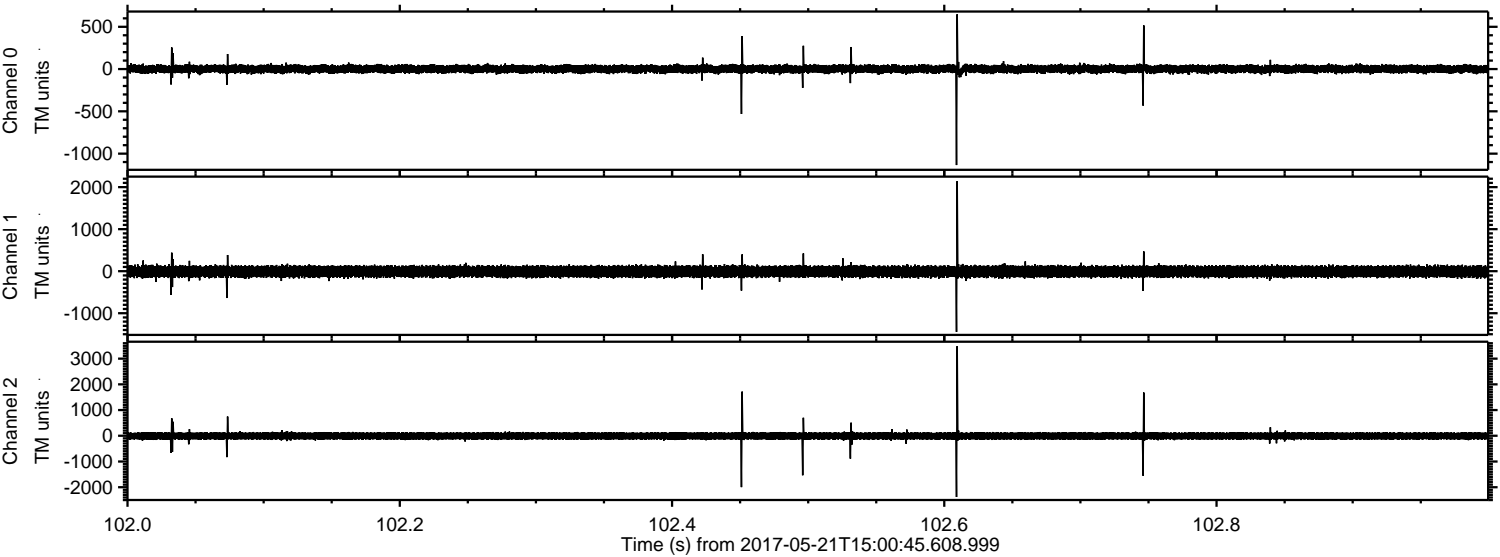



ELMAVAN 3D WAVEFORMS (Measured data sampled at 50 kHz) 51000 packets of 144 samples from 2017-05-21T15:00:45.608.999. Part 128/147

Processed Sun May 21 17:08:55 2017 by ELM ver.2012-10-06 from 001\_\_elm20170521\_150044\_\_dat00.bin

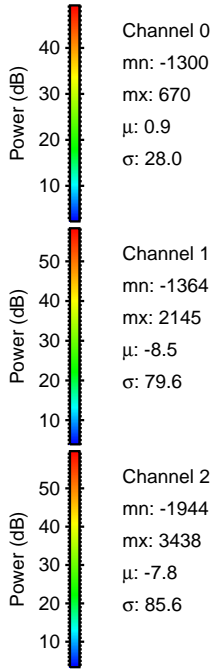
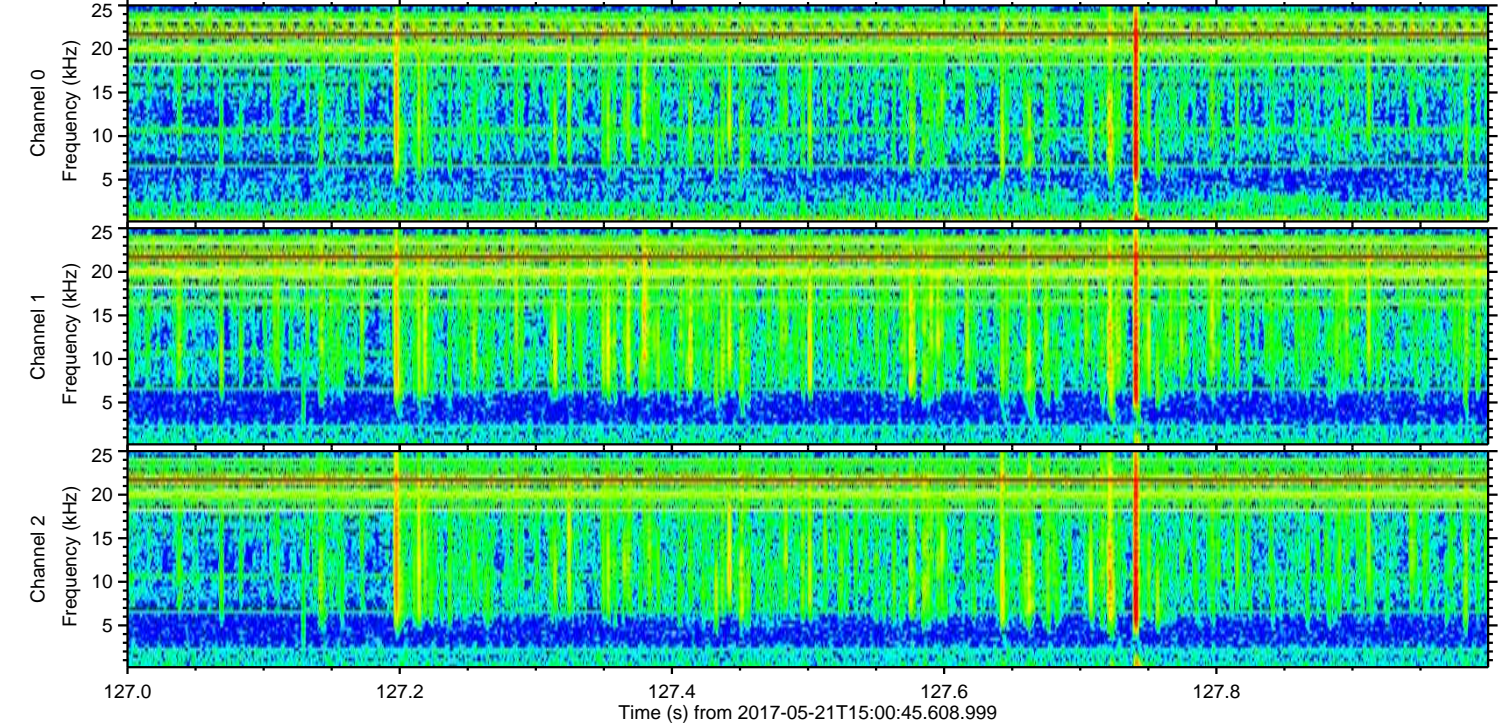
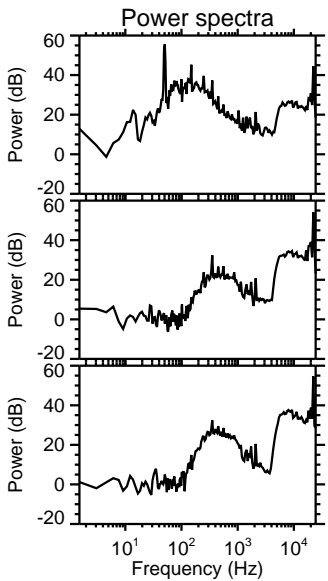
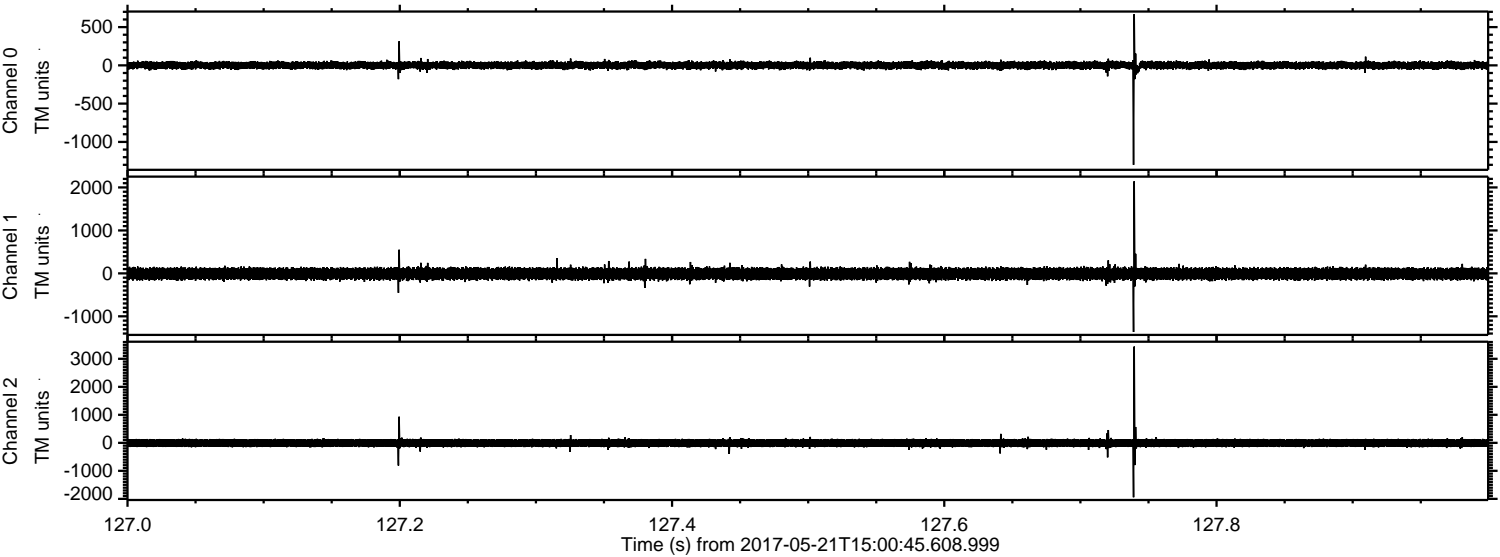



Processed Sun May 21 17:08:56 2017 by ELM ver.2012-10-06 from 001\_\_elm20170521\_150044\_\_dat00.bin

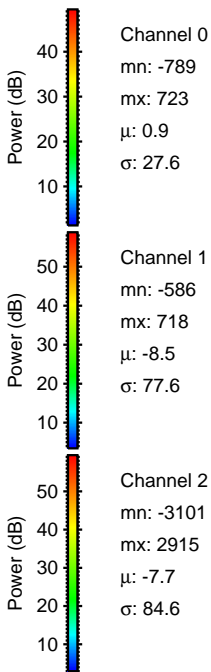
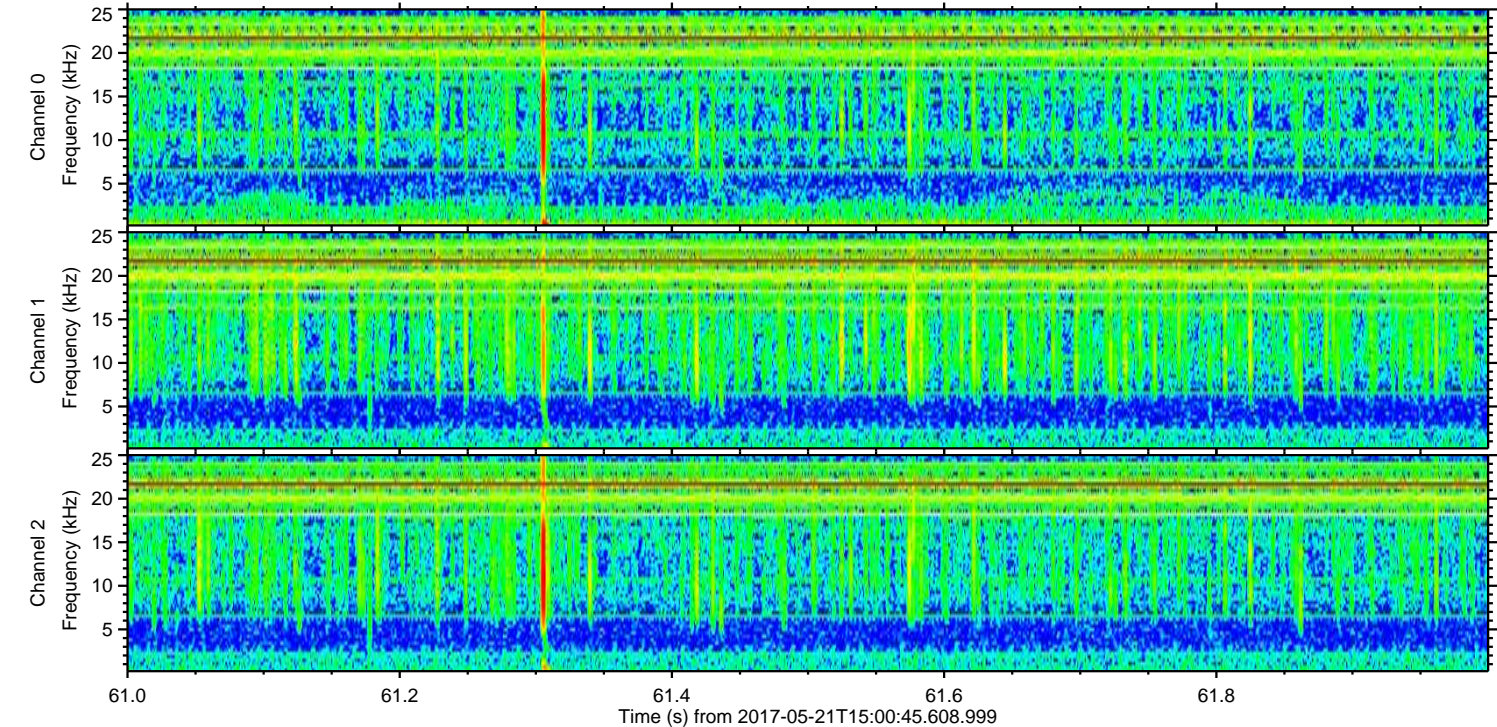
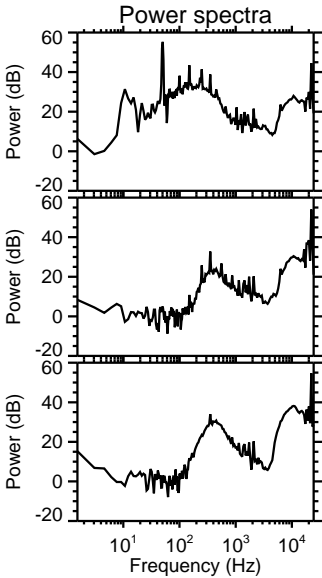
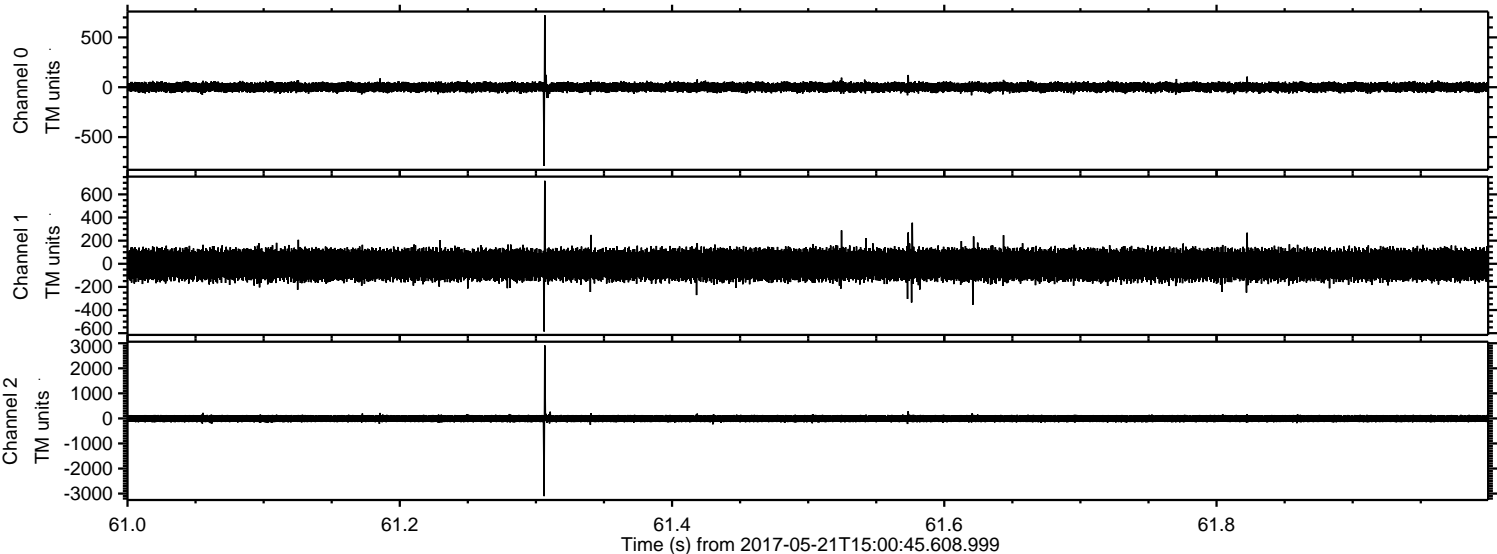



Processed Sun May 21 17:08:56 2017 by ELM ver.2012-10-06 from 001\_\_elm20170521\_150044\_\_dat00.bin

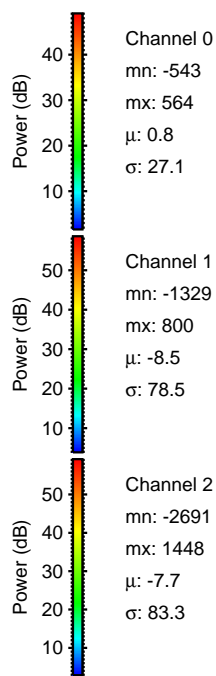
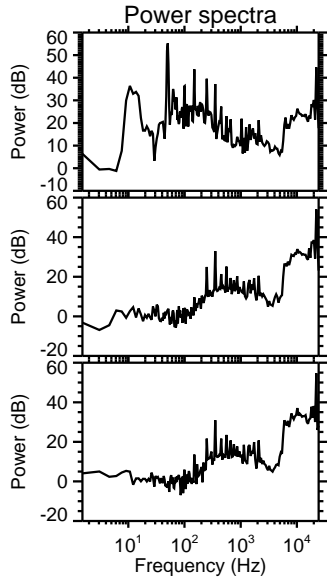
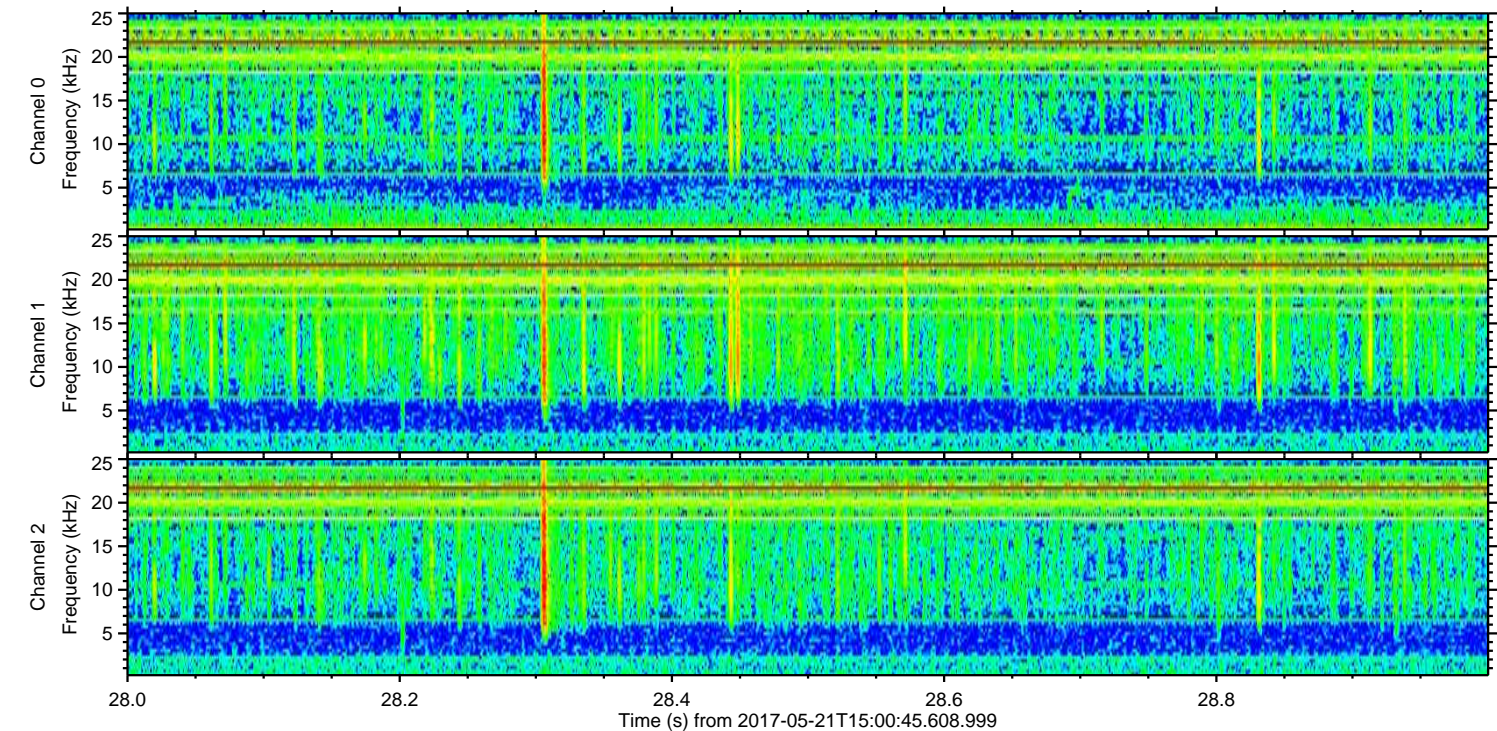
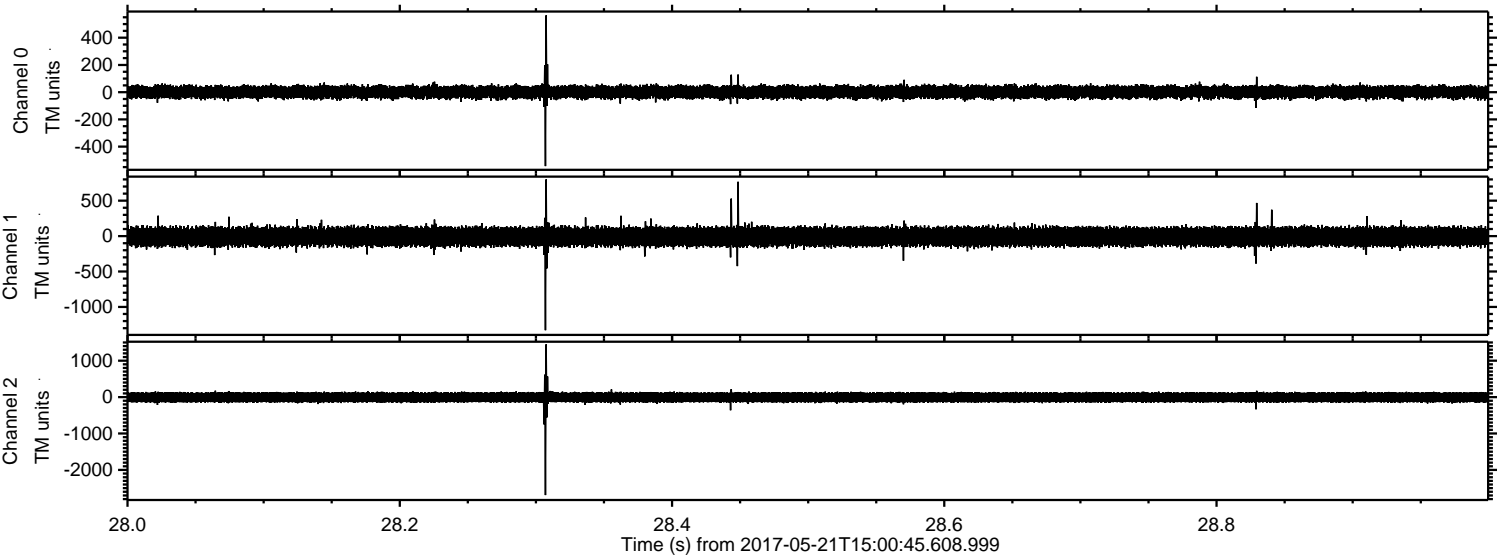



Processed Sun May 21 17:08:57 2017 by ELM ver.2012-10-06 from 001\_\_elm20170521\_150044\_\_dat00.bin

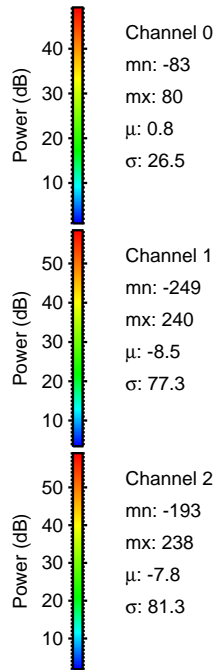
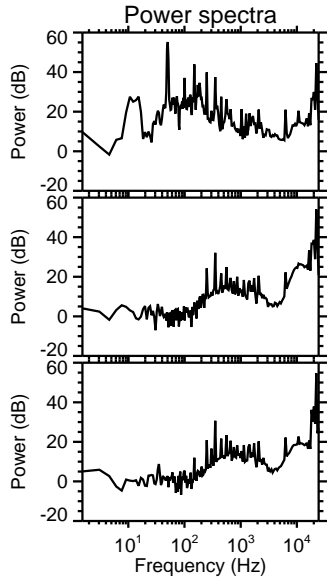
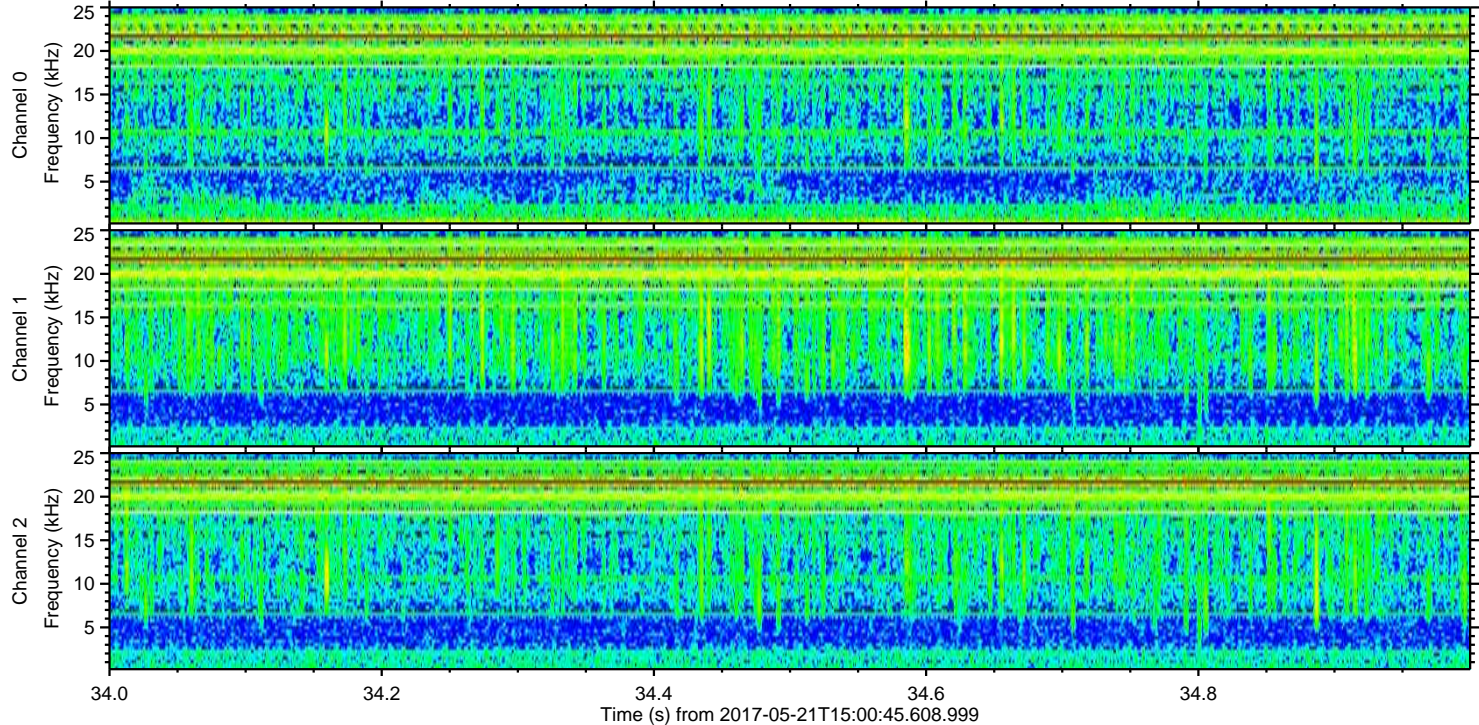
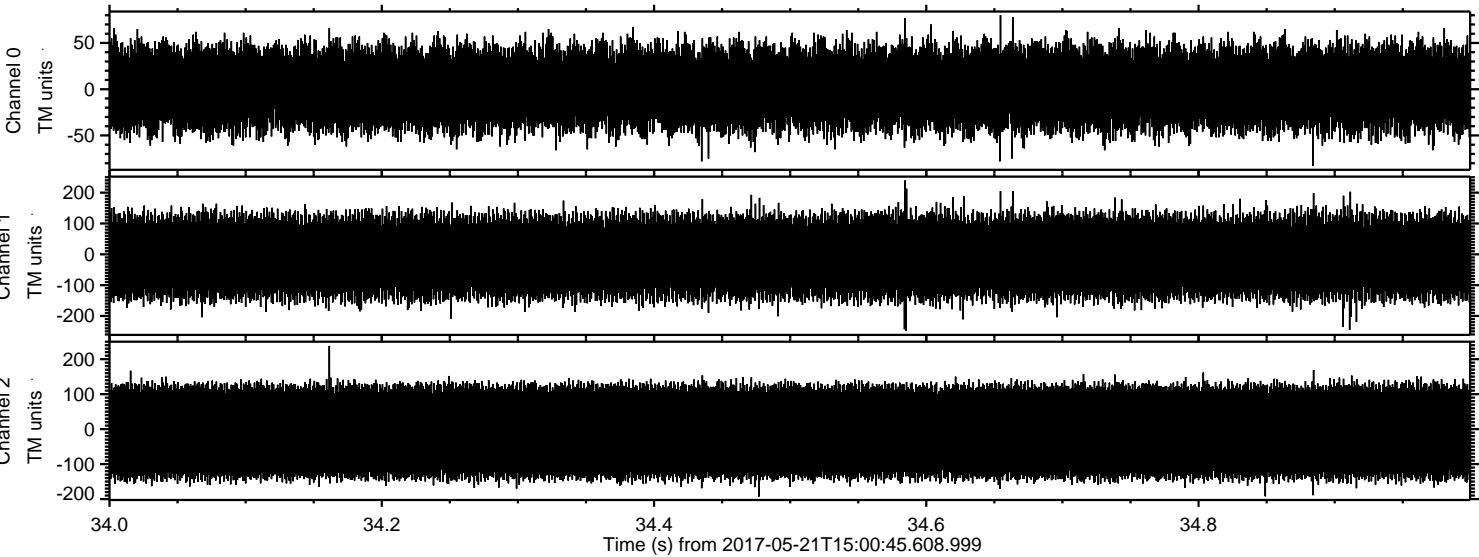

Channel 0  
mn: -83  
mx: 80  
 $\mu$ : 0.8  
 $\sigma$ : 26.5

Channel 1  
mn: -249  
mx: 240  
 $\mu$ : -8.5  
 $\sigma$ : 77.3

Channel 2  
mn: -193  
mx: 238  
 $\mu$ : -7.8  
 $\sigma$ : 81.3