

# ELMAVAN 3D WAVEFORMS (Measured data sampled at 50 kHz) 51000 packets of 144 samples from 2017-05-20T16:34:52.089.999.

Processed Sat May 20 18:42:29 2017 by ELM ver.2012-10-06 from 001\_\_elm20170520\_163451\_\_dat00.bin

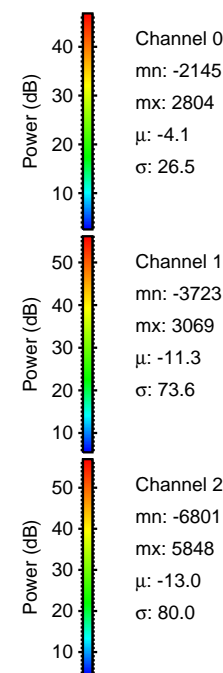

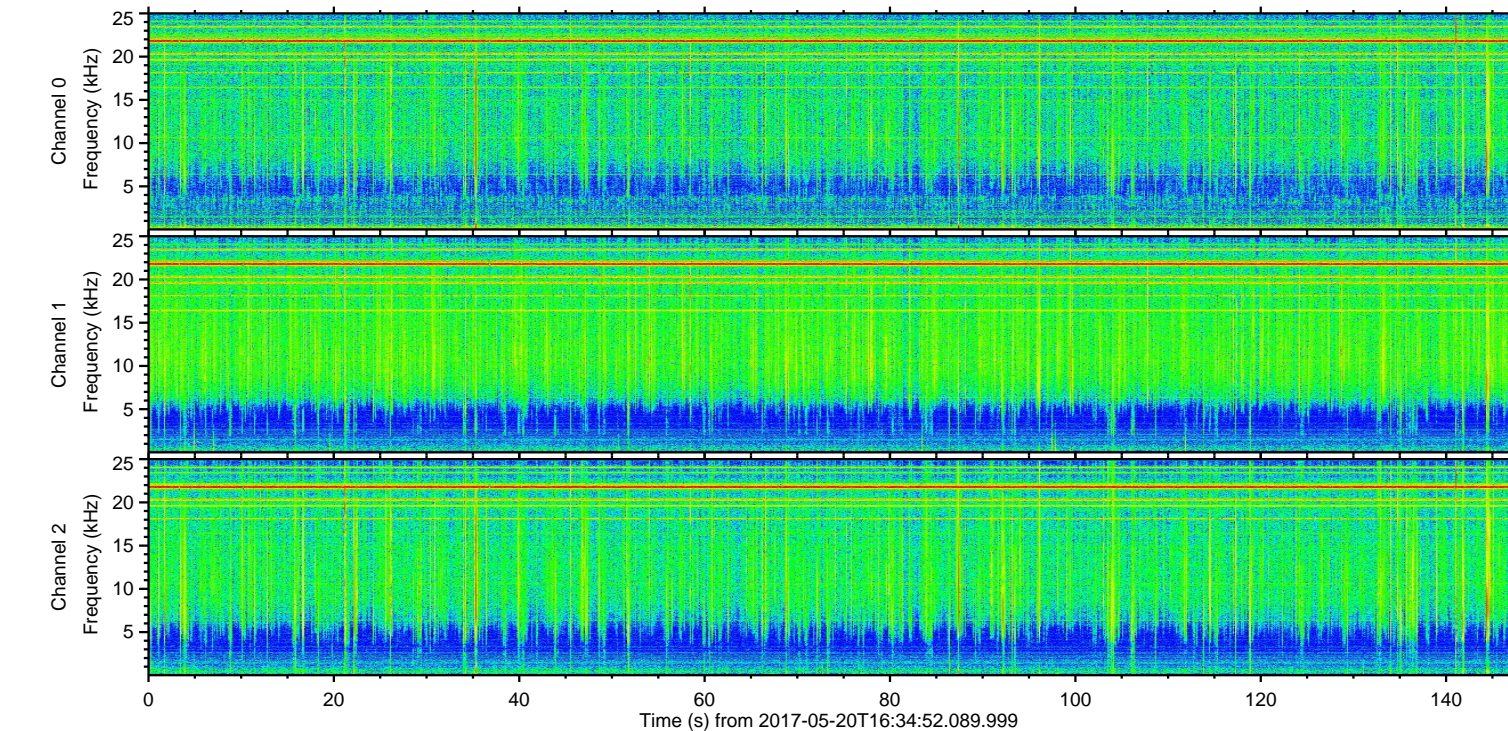
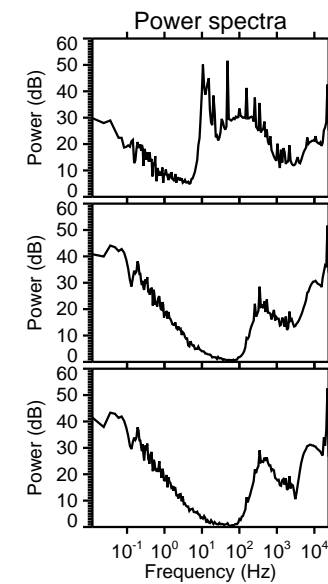
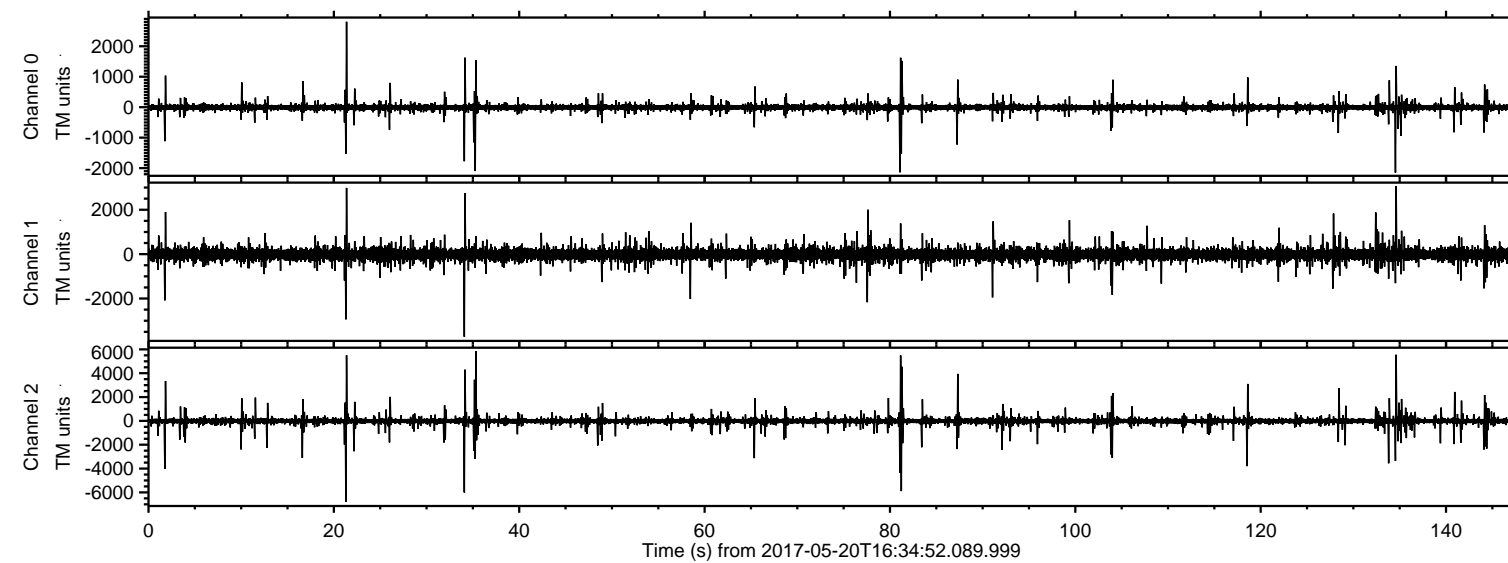

Processed Sat May 20 18:42:34 2017 by ELM ver.2012-10-06 from 001\_\_elm20170520\_163451\_\_dat00.bin

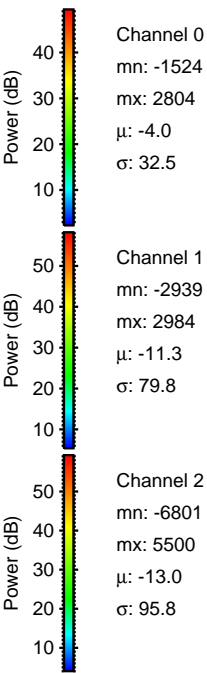
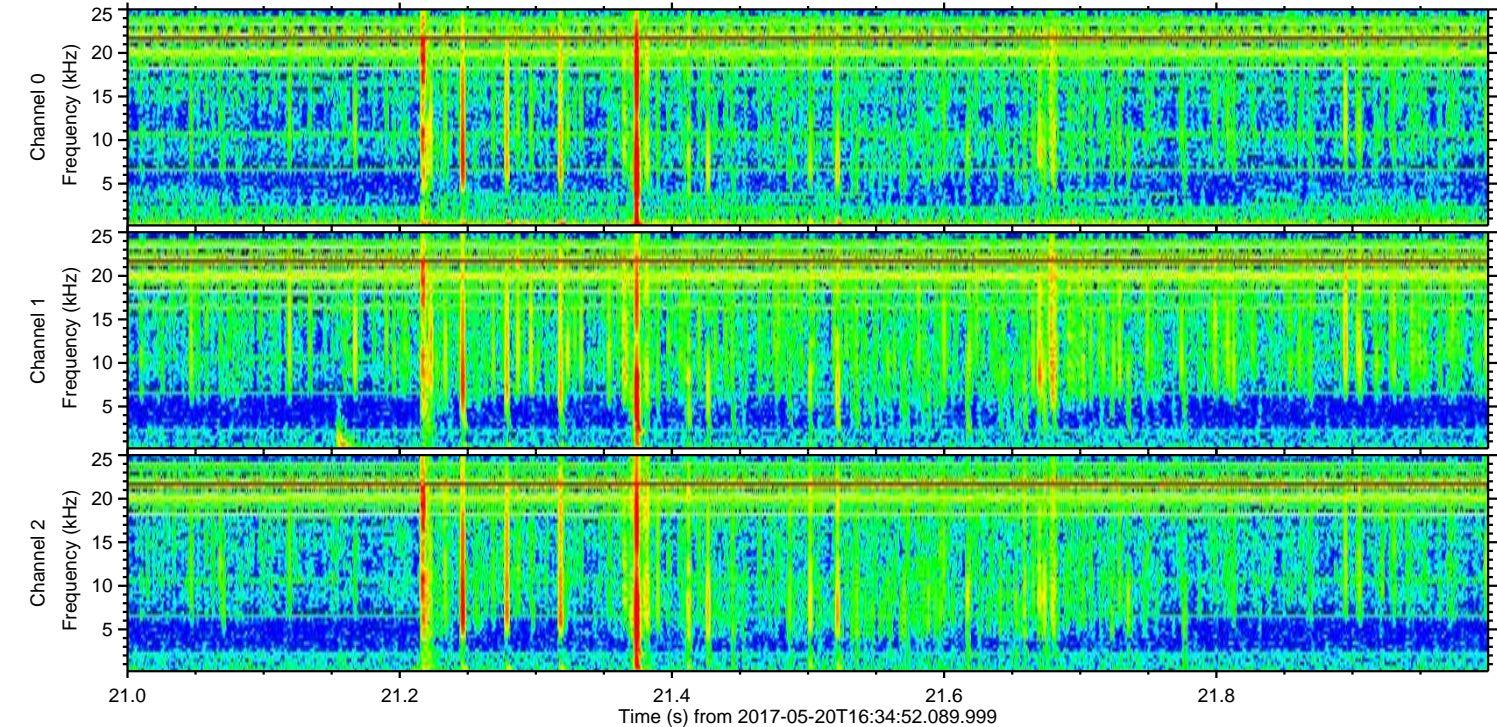
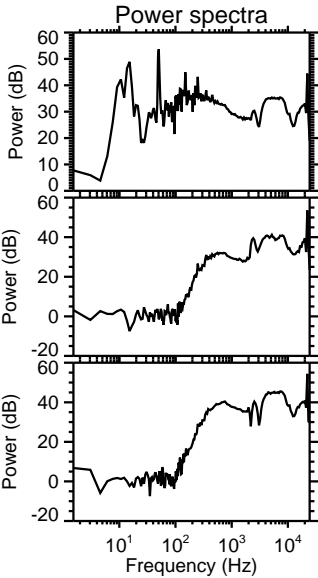
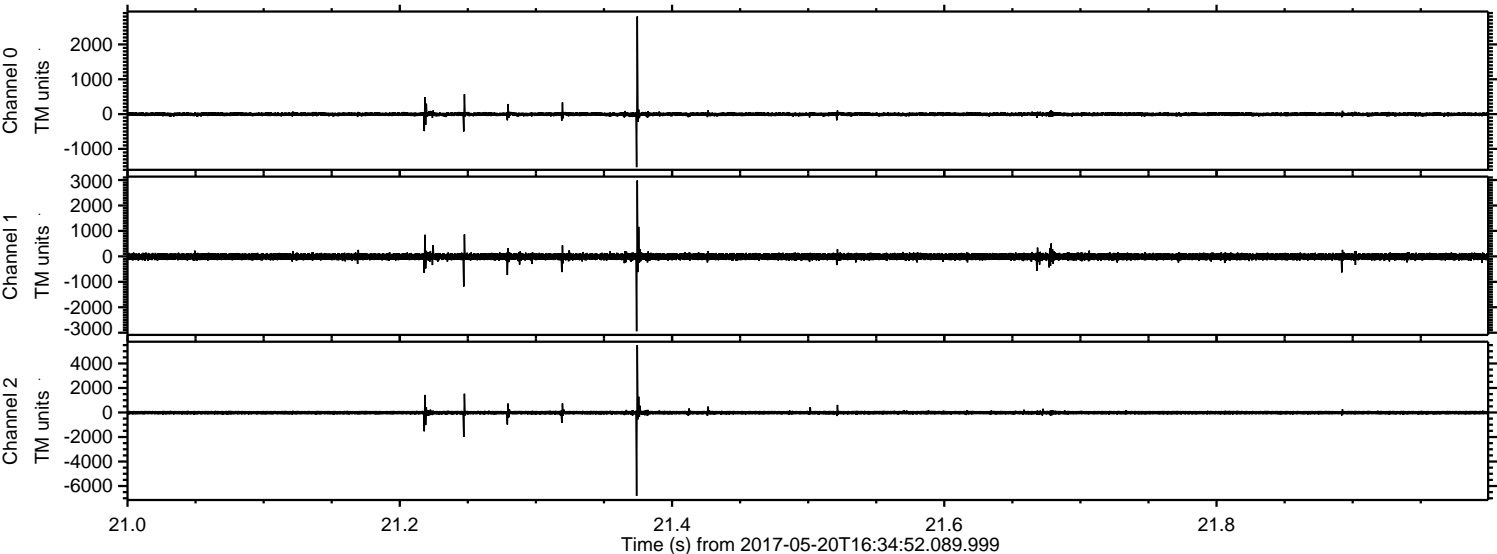



Processed Sat May 20 18:42:35 2017 by ELM ver.2012-10-06 from 001\_\_elm20170520\_163451\_\_dat00.bin

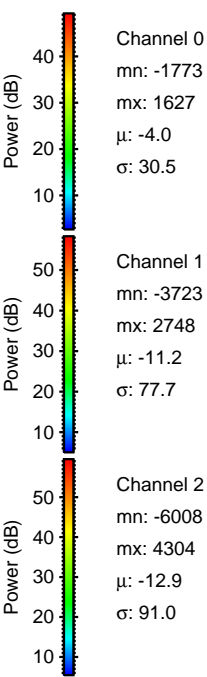
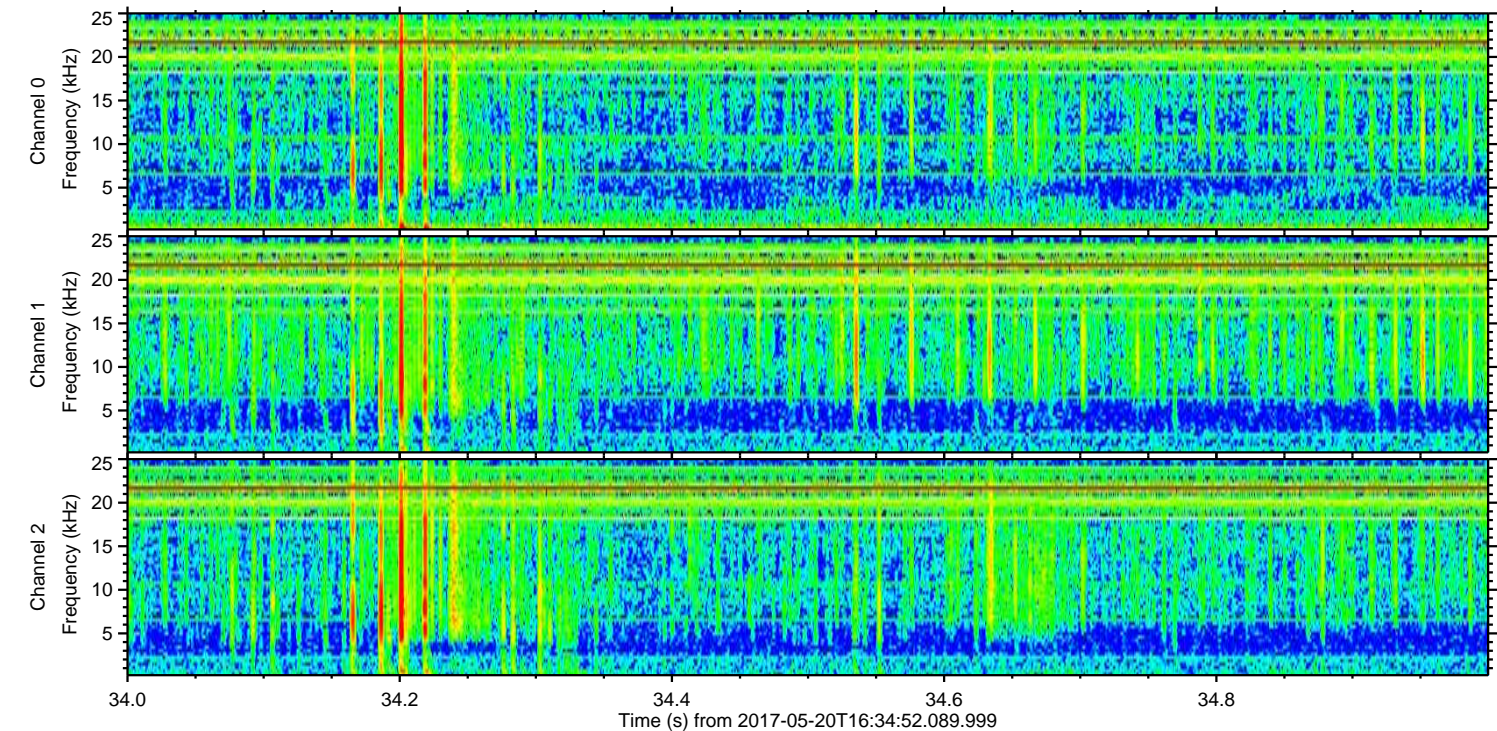
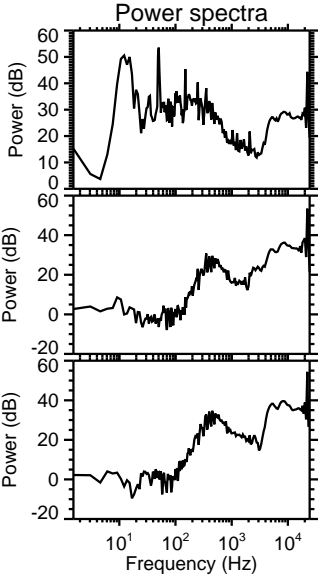
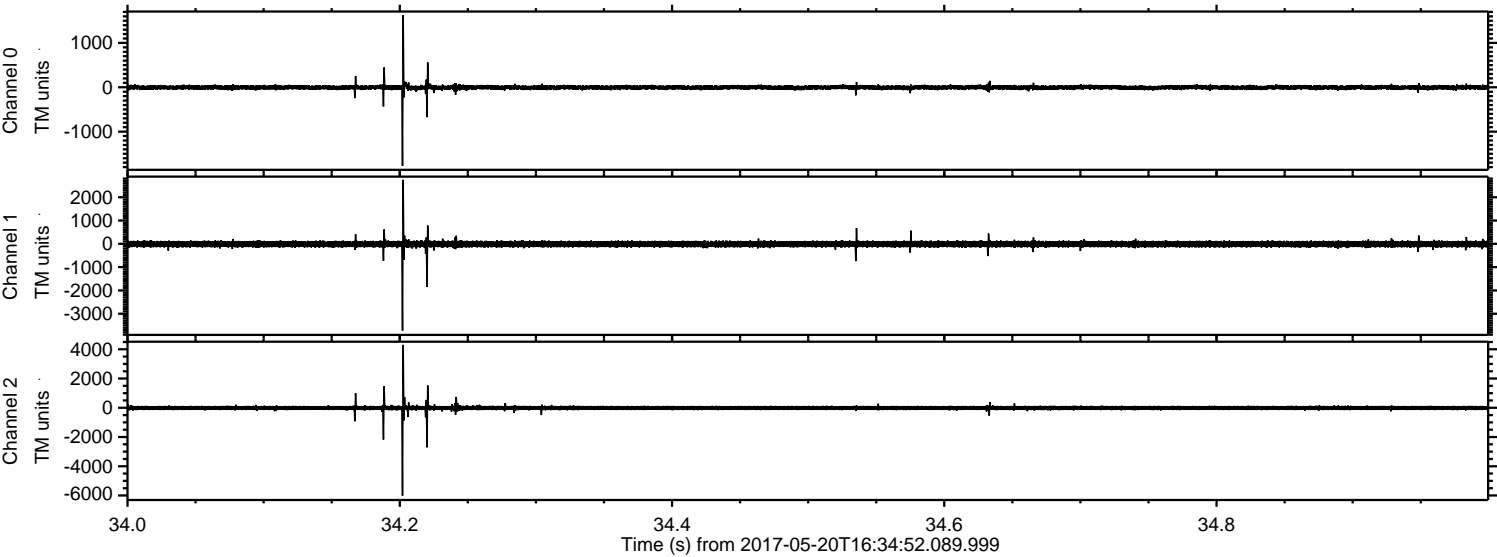

Channel 0  
mn: -1773  
mx: 1627  
 $\mu$ : -4.0  
 $\sigma$ : 30.5

Channel 1  
mn: -3723  
mx: 2748  
 $\mu$ : -11.2  
 $\sigma$ : 77.7

Channel 2  
mn: -6008  
mx: 4304  
 $\mu$ : -12.9  
 $\sigma$ : 91.0



ELMAVAN 3D WAVEFORMS (Measured data sampled at 50 kHz) 51000 packets of 144 samples from 2017-05-20T16:34:52.089.999. Part 82/147

Processed Sat May 20 18:42:36 2017 by ELM ver.2012-10-06 from 001\_\_elm20170520\_163451\_\_dat00.bin

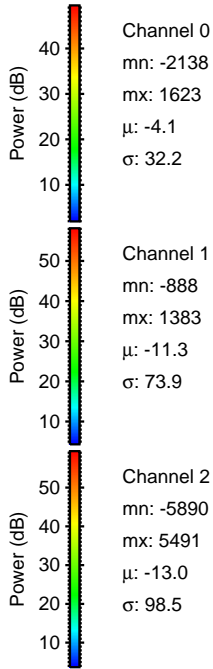
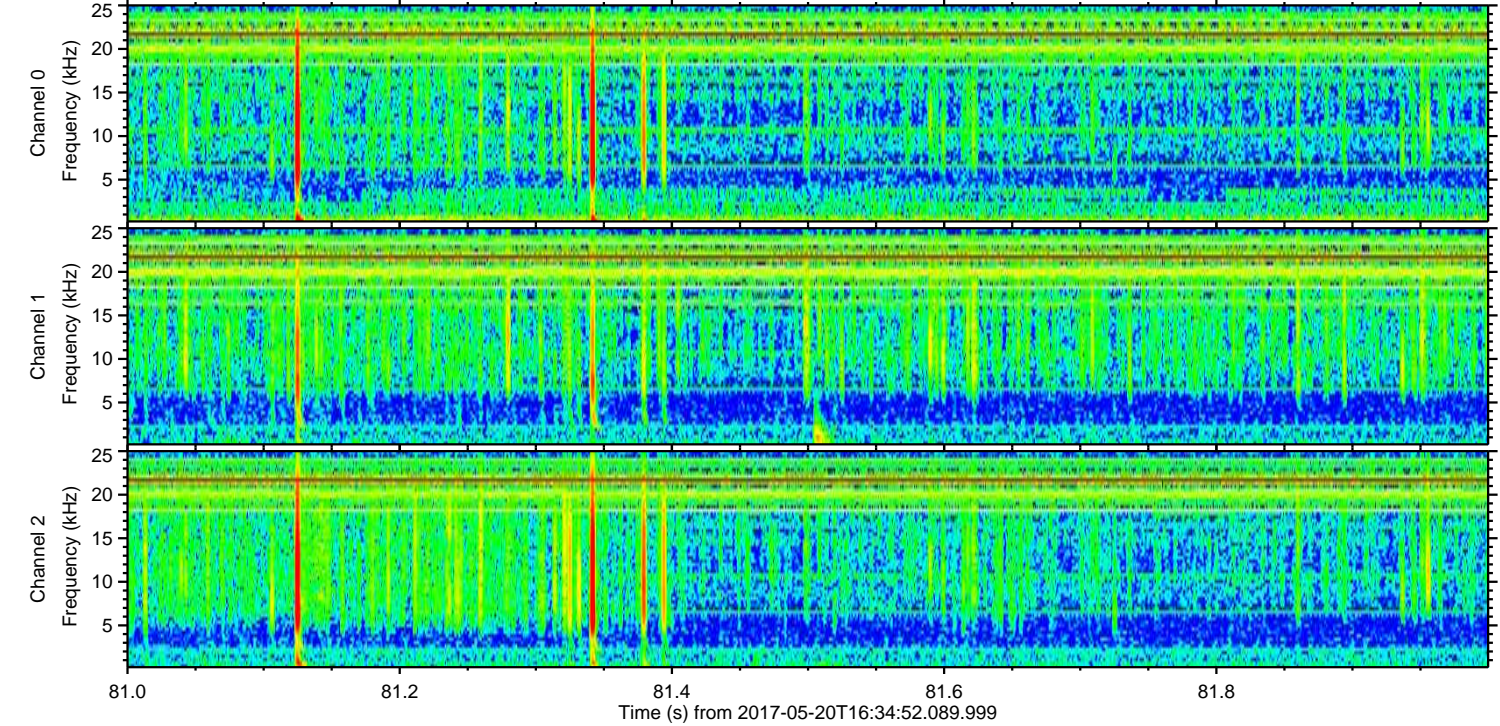
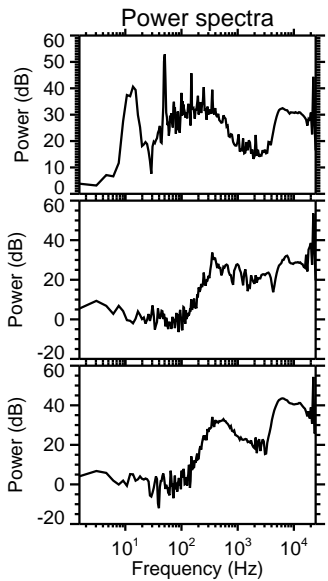
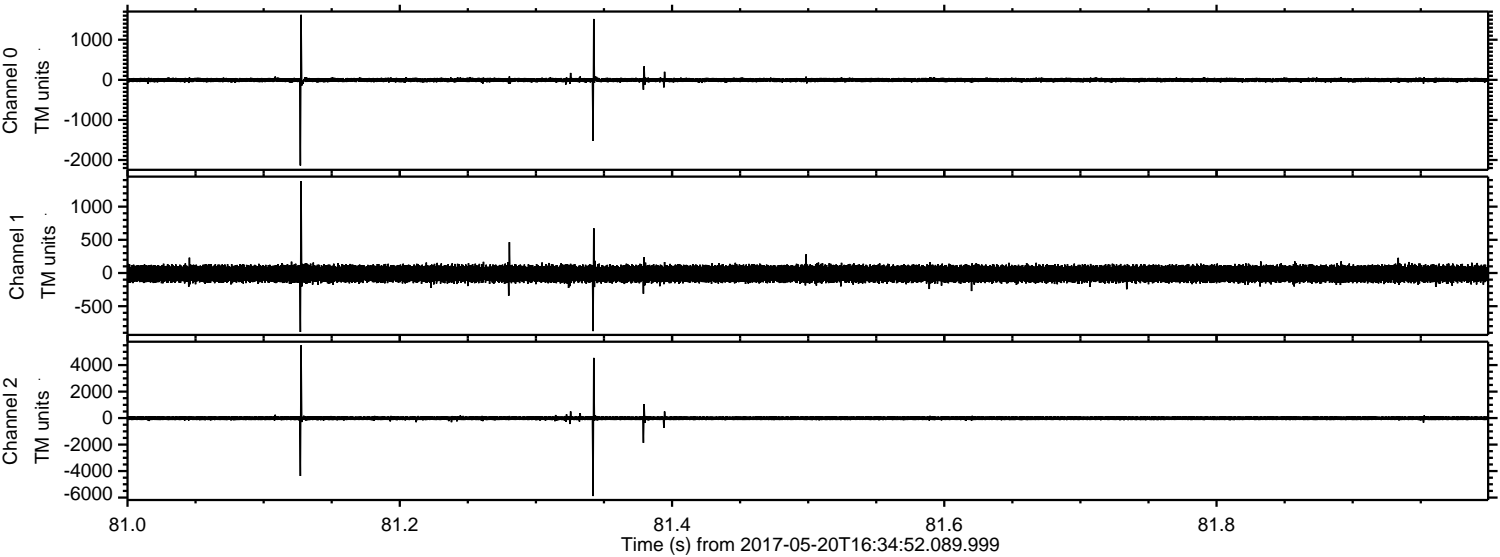



Processed Sat May 20 18:42:36 2017 by ELM ver.2012-10-06 from 001\_\_elm20170520\_163451\_\_dat00.bin

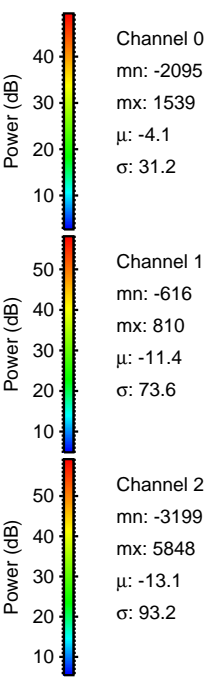
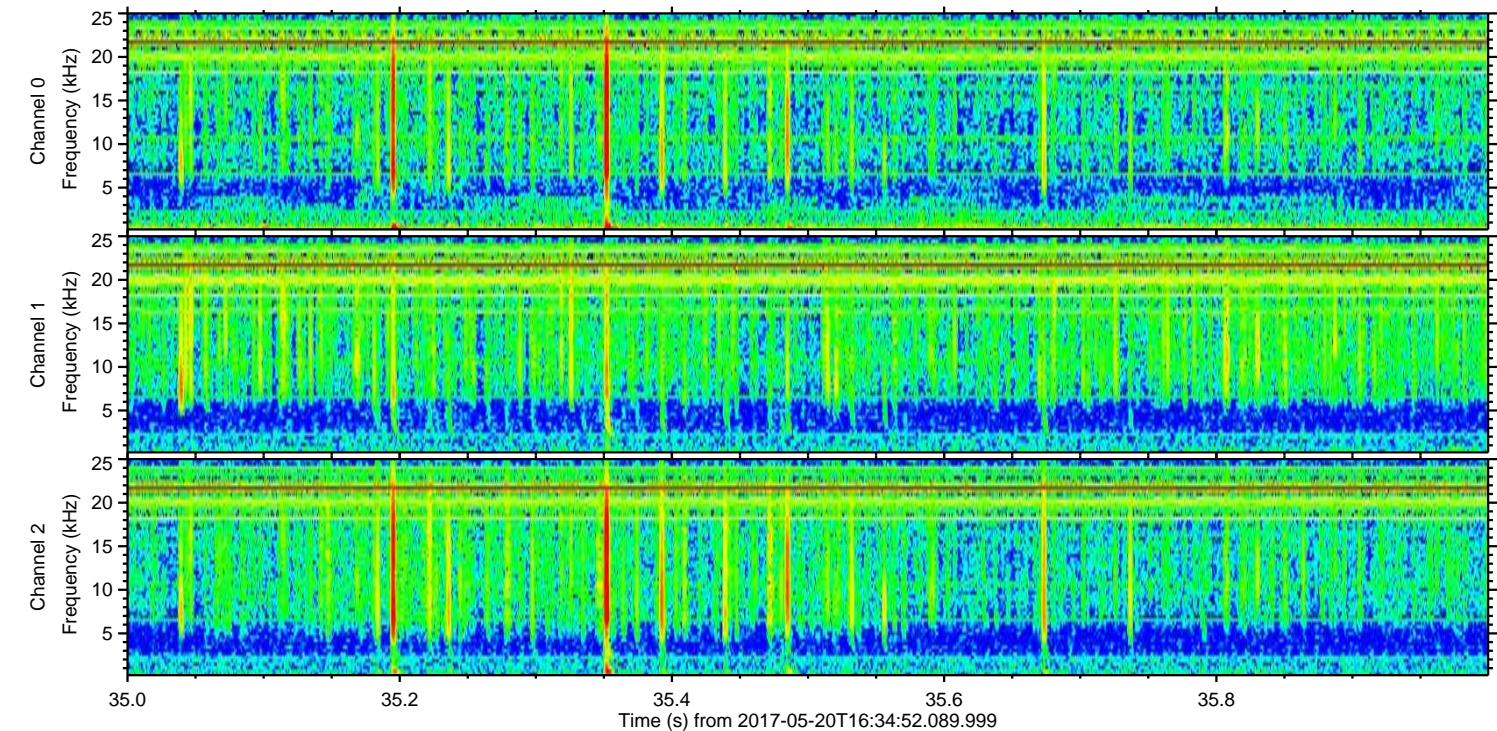
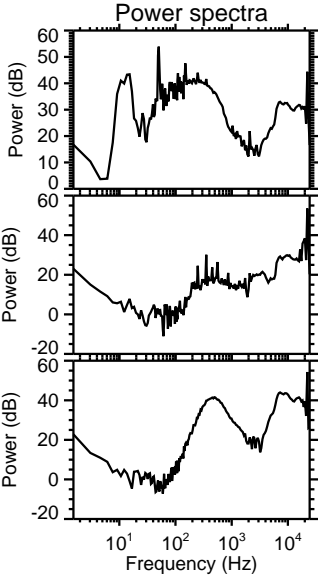
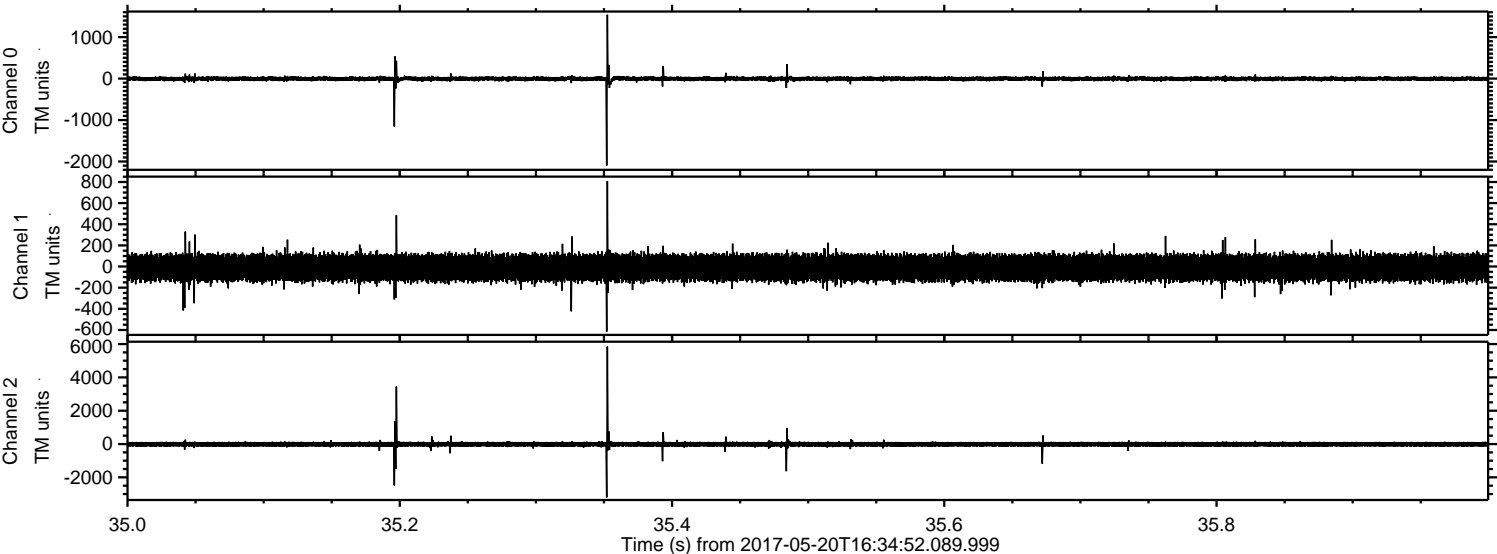



ELMAVAN 3D WAVEFORMS (Measured data sampled at 50 kHz) 51000 packets of 144 samples from 2017-05-20T16:34:52.089.999. Part 135/147

Processed Sat May 20 18:42:37 2017 by ELM ver.2012-10-06 from 001\_\_elm20170520\_163451\_\_dat00.bin

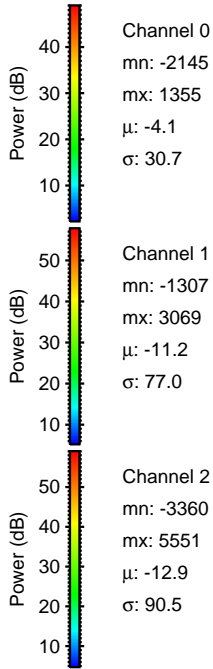
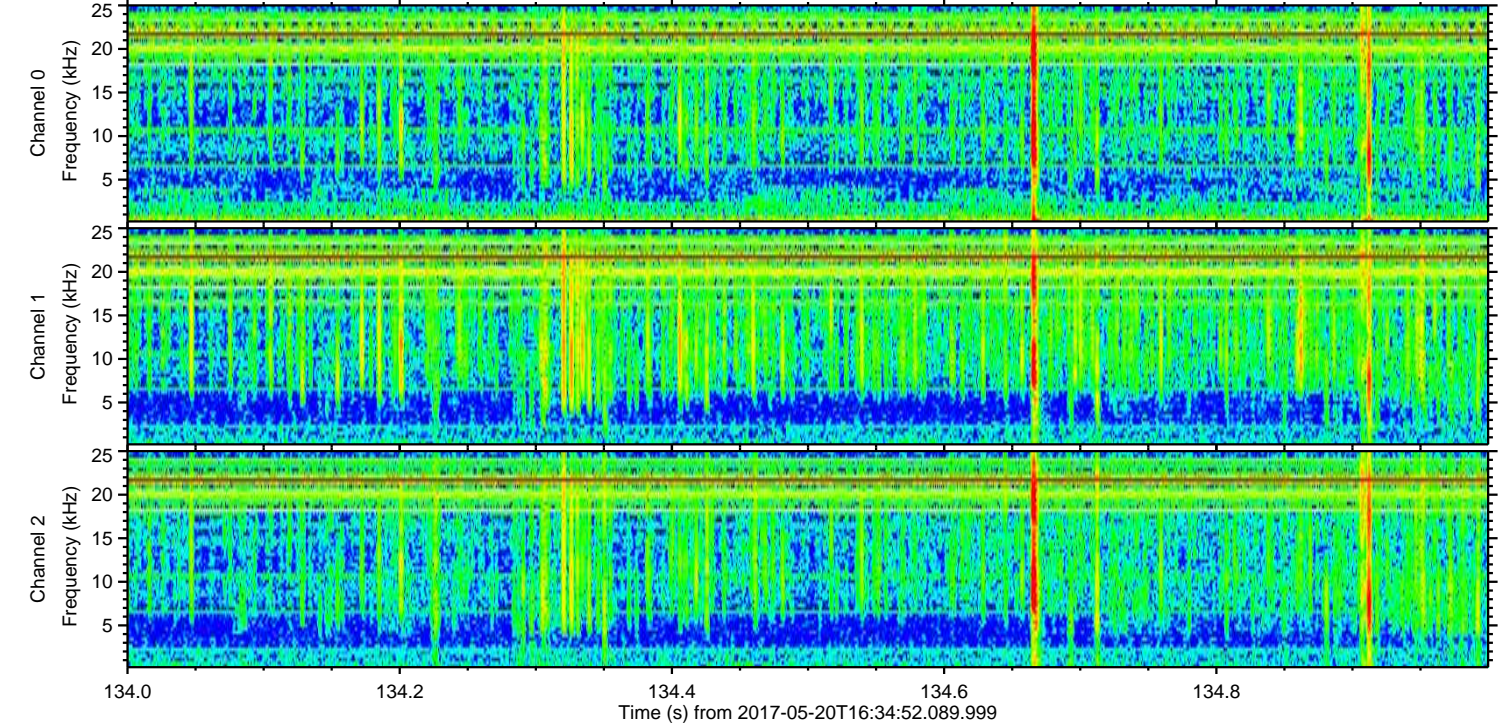
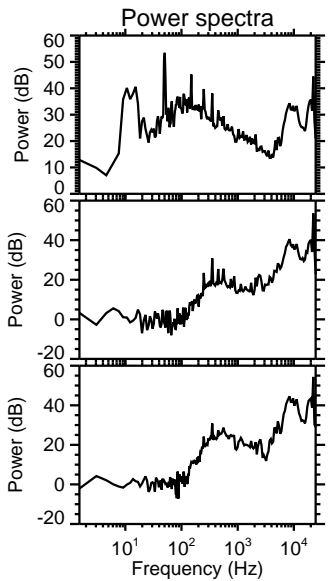
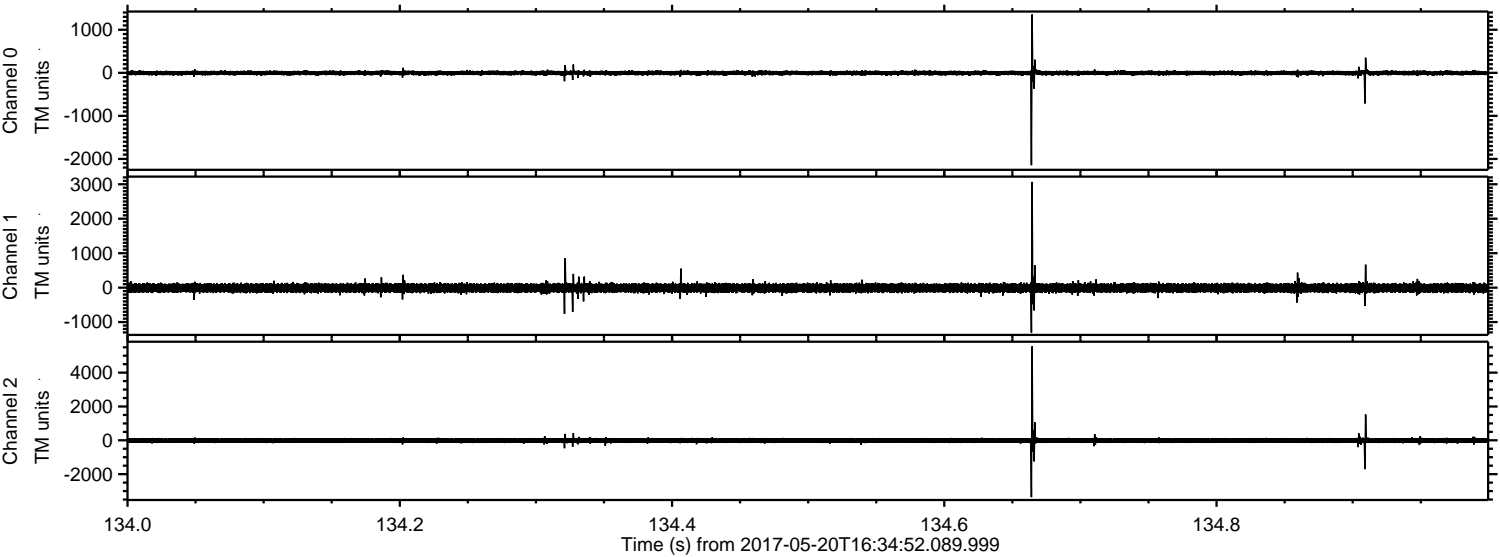



ELMAVAN 3D WAVEFORMS (Measured data sampled at 50 kHz) 51000 packets of 144 samples from 2017-05-20T16:34:52.089.999. Part 2/147

Processed Sat May 20 18:42:38 2017 by ELM ver.2012-10-06 from 001\_\_elm20170520\_163451\_\_dat00.bin

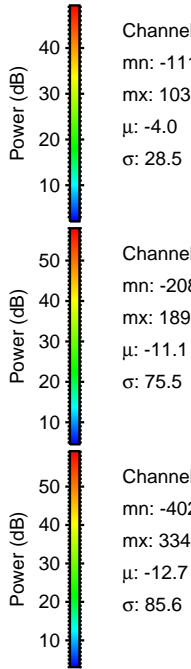
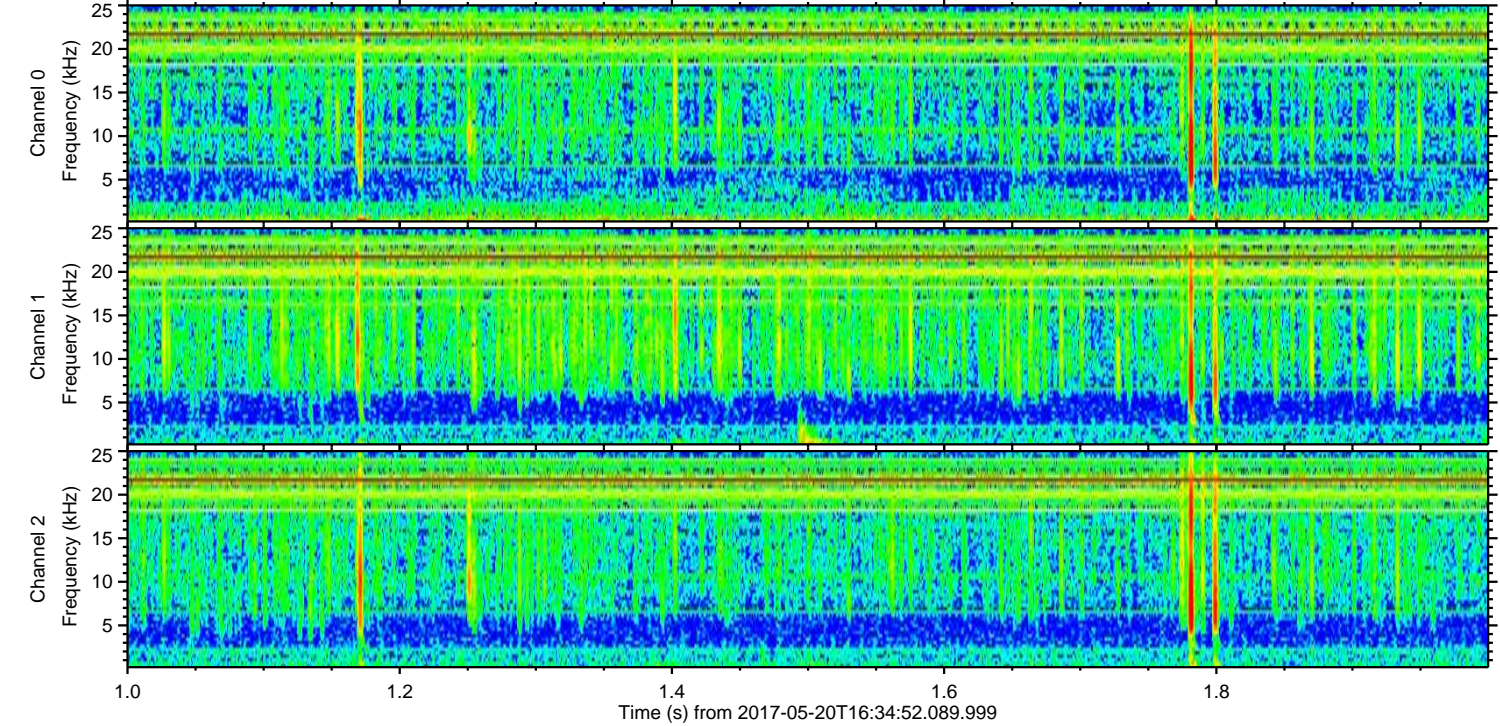
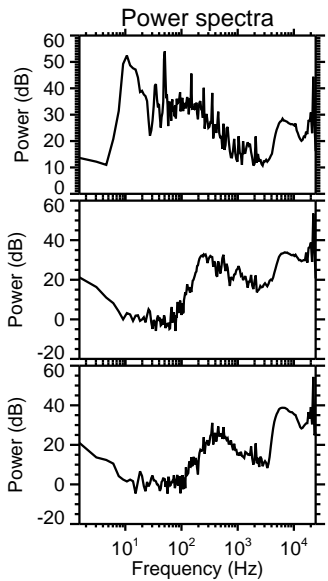
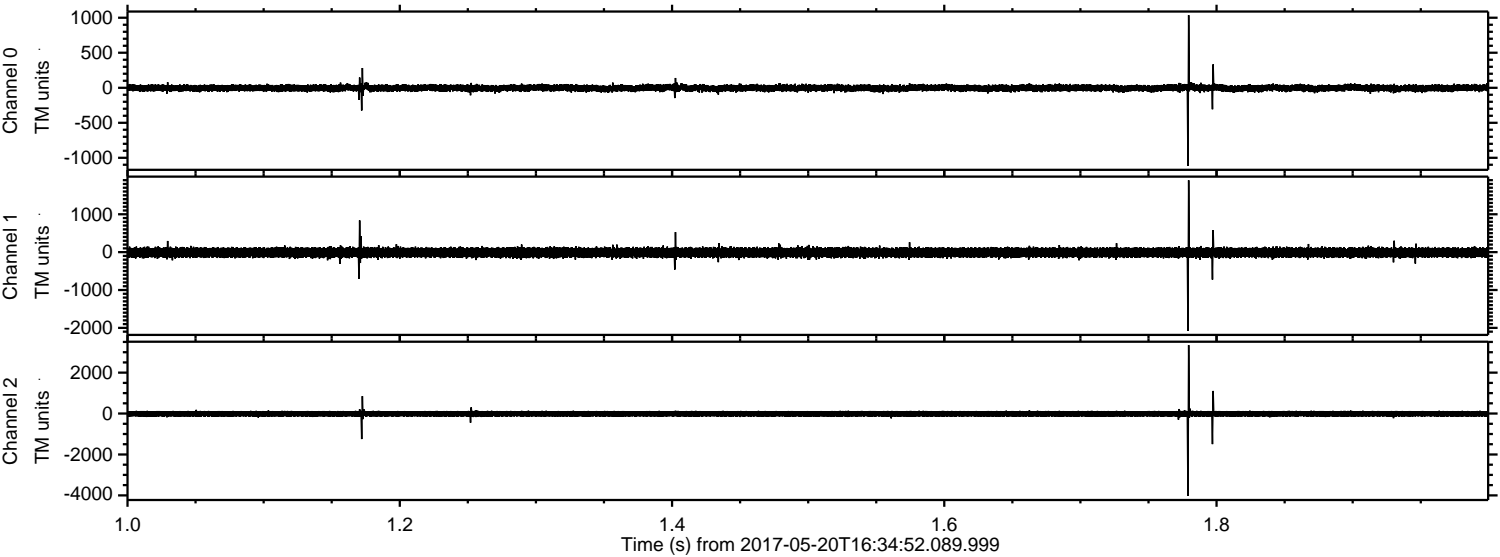

Channel 0  
mn: -1116  
mx: 1037  
 $\mu$ : -4.0  
 $\sigma$ : 28.5

Channel 1  
mn: -2082  
mx: 1899  
 $\mu$ : -11.1  
 $\sigma$ : 75.5

Channel 2  
mn: -4025  
mx: 3345  
 $\mu$ : -12.7  
 $\sigma$ : 85.6



Processed Sat May 20 18:42:38 2017 by ELM ver.2012-10-06 from 001\_\_elm20170520\_163451\_\_dat00.bin

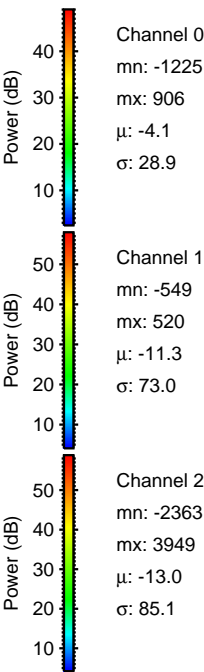
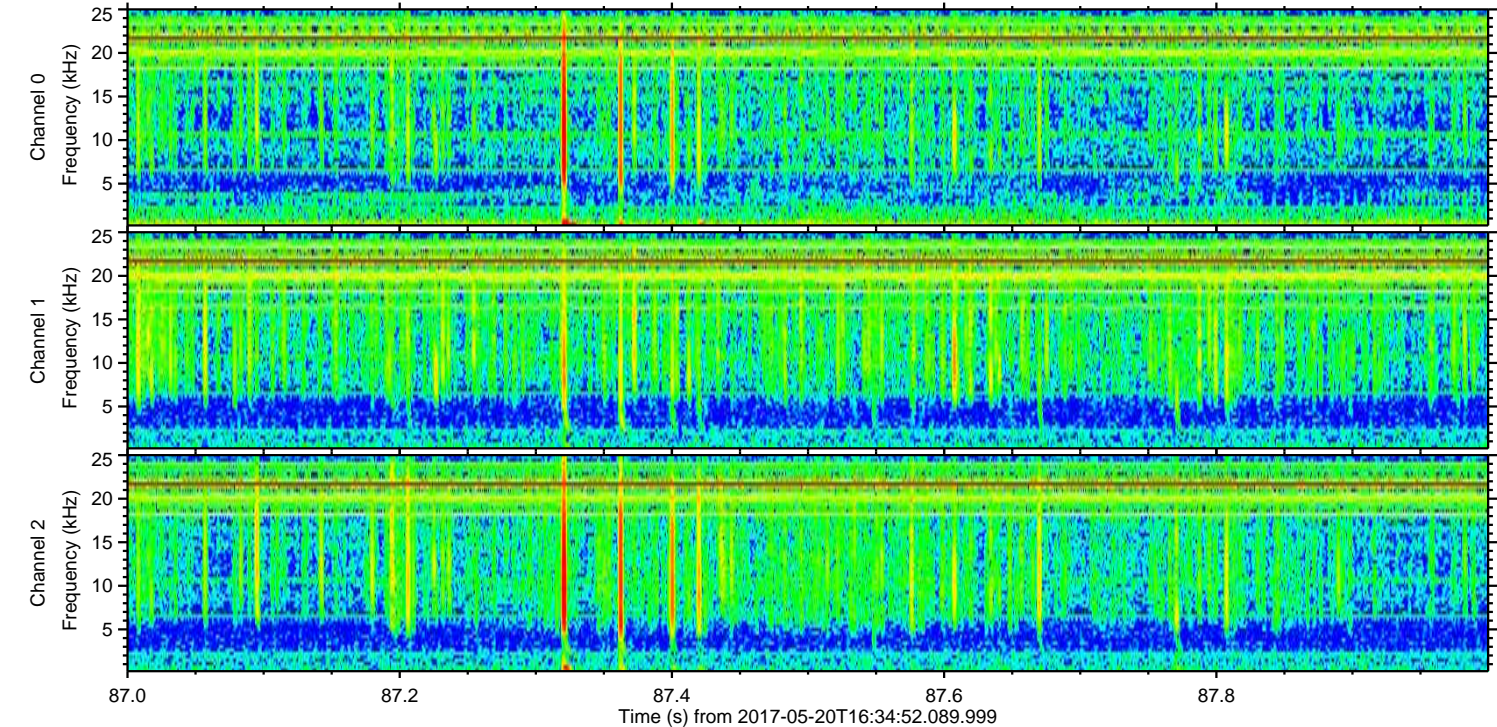
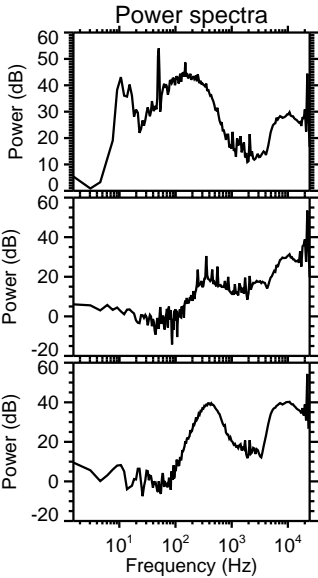
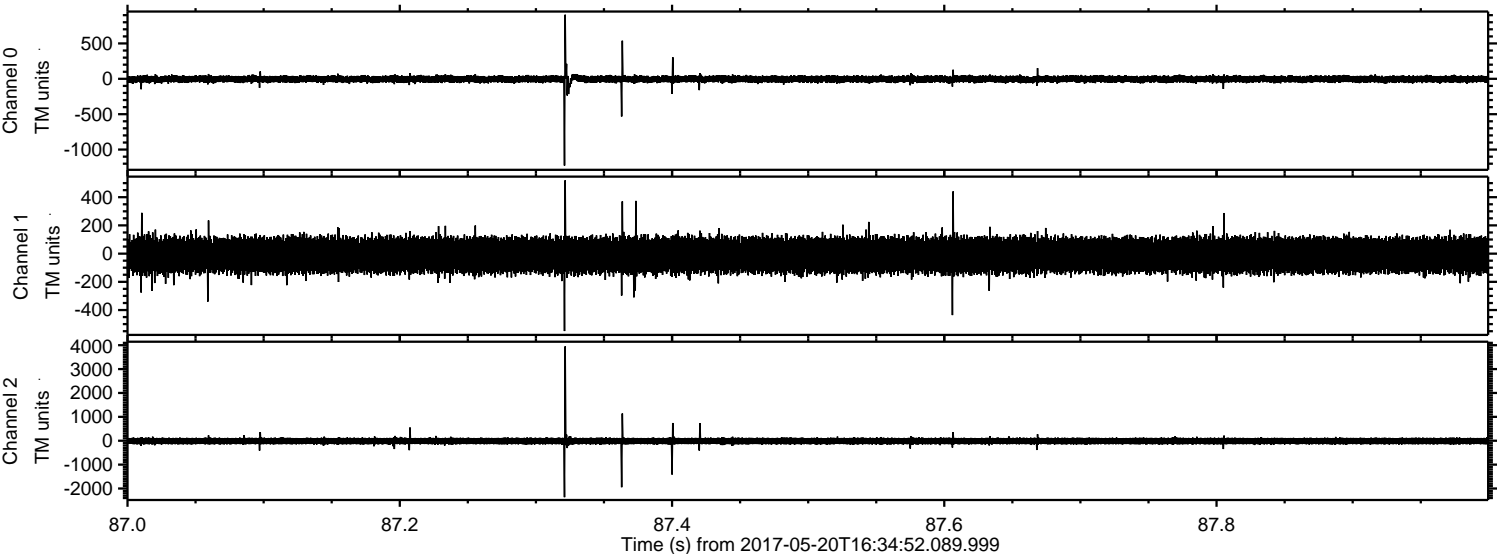



ELMAVAN 3D WAVEFORMS (Measured data sampled at 50 kHz) 51000 packets of 144 samples from 2017-05-20T16:34:52.089.999. Part 119/147

Processed Sat May 20 18:42:39 2017 by ELM ver.2012-10-06 from 001\_\_elm20170520\_163451\_\_dat00.bin

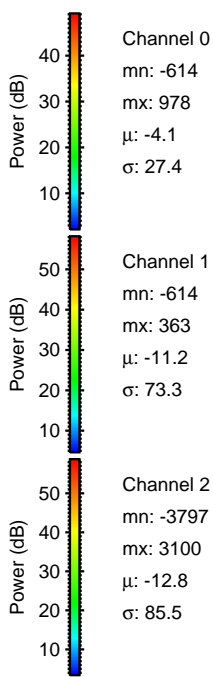
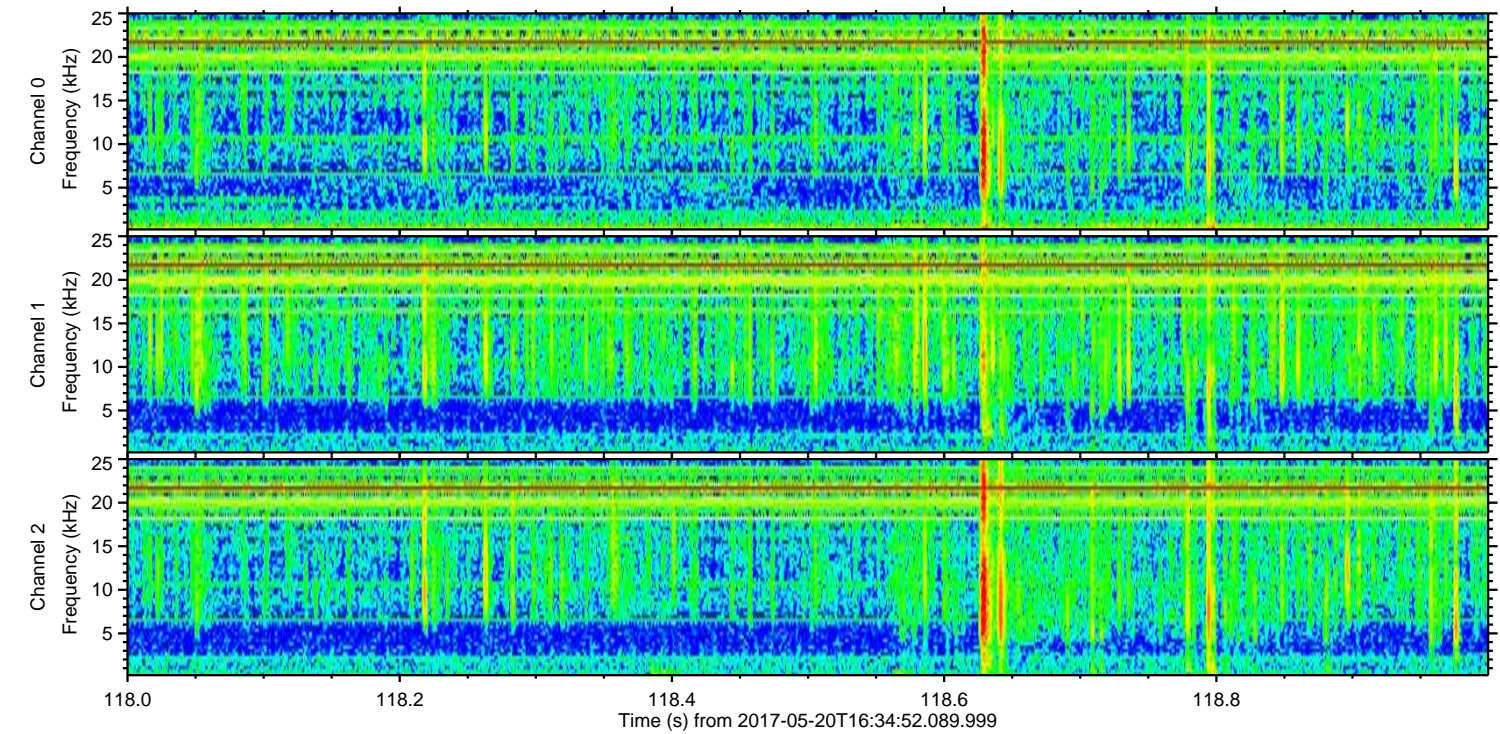
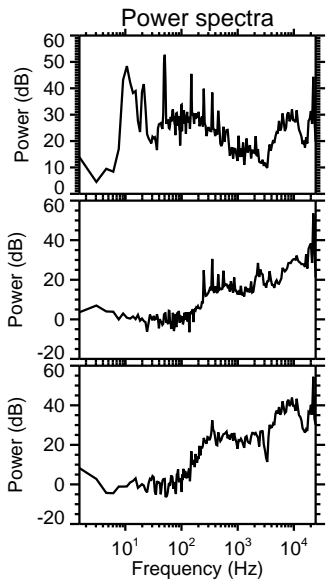
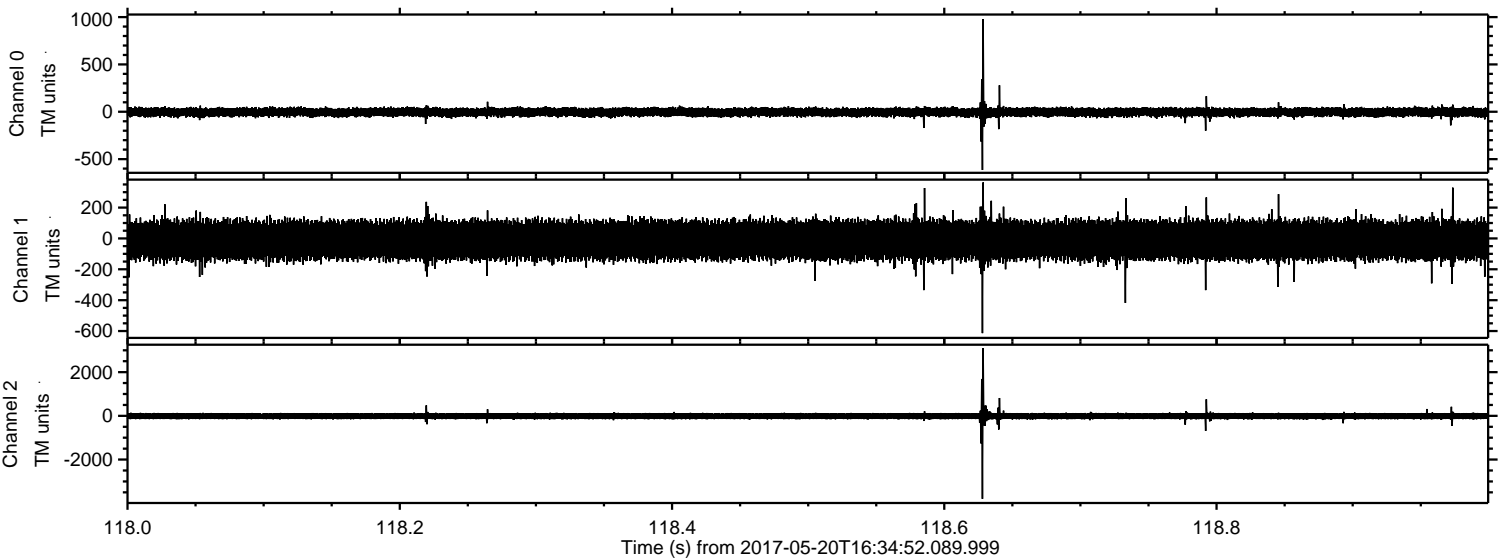

Channel 0  
mn: -614  
mx: 978  
 $\mu$ : -4.1  
 $\sigma$ : 27.4

Channel 1  
mn: -614  
mx: 363  
 $\mu$ : -11.2  
 $\sigma$ : 73.3

Channel 2  
mn: -3797  
mx: 3100  
 $\mu$ : -12.8  
 $\sigma$ : 85.5



ELMAVAN 3D WAVEFORMS (Measured data sampled at 50 kHz) 51000 packets of 144 samples from 2017-05-20T16:34:52.089.999. Part 134/147

Processed Sat May 20 18:42:40 2017 by ELM ver.2012-10-06 from 001\_\_elm20170520\_163451\_\_dat00.bin

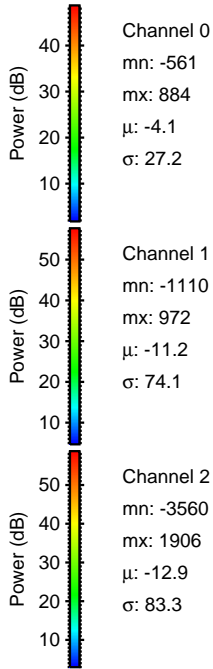
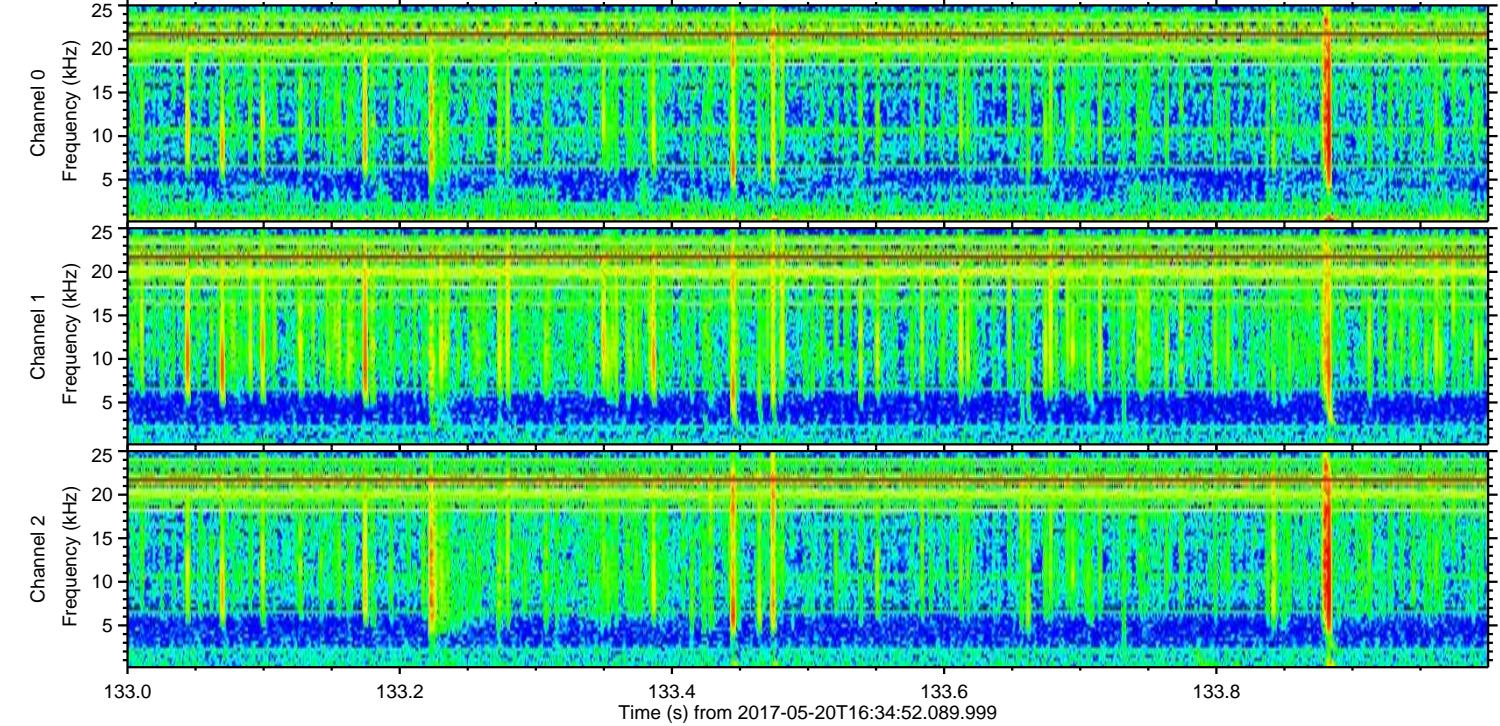
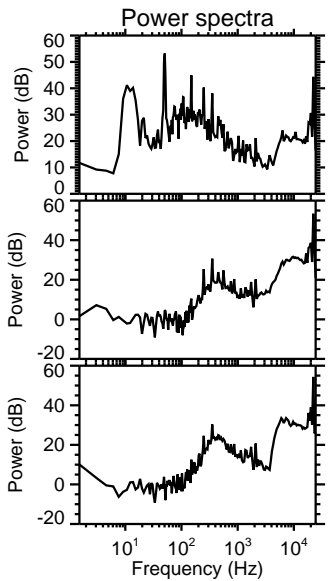
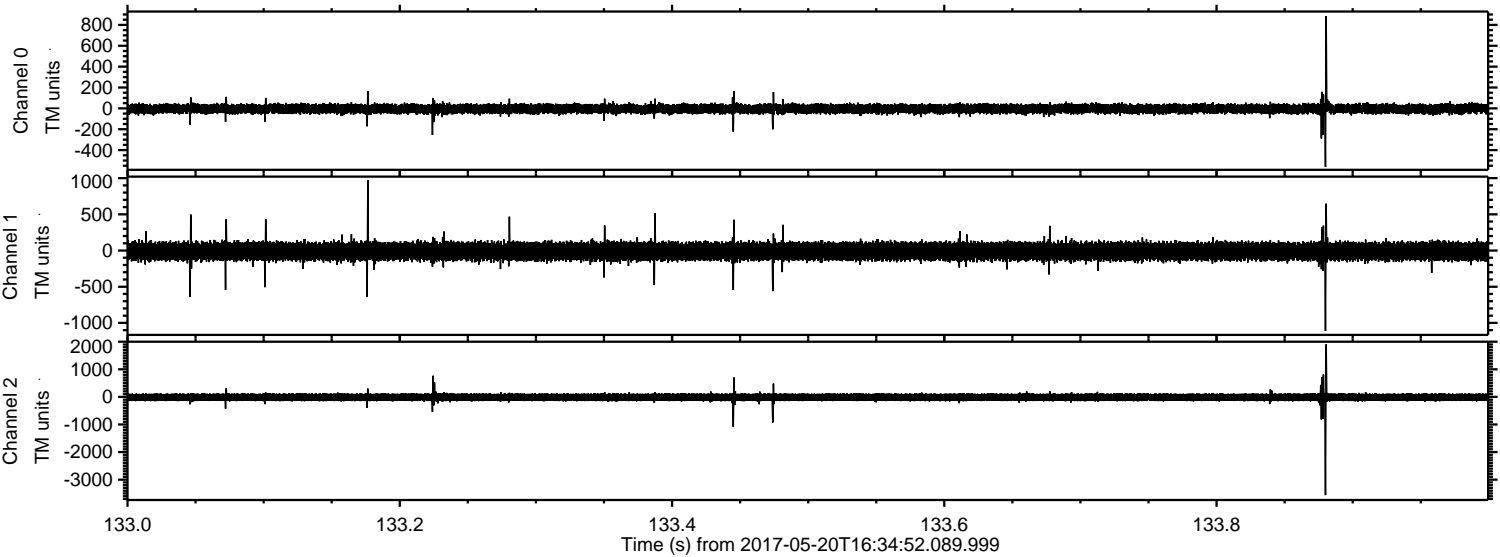



ELMAVAN 3D WAVEFORMS (Measured data sampled at 50 kHz) 51000 packets of 144 samples from 2017-05-20T16:34:52.089.999. Part 131/147

