

# ELMAVAN 3D WAVEFORMS (Measured data sampled at 50 kHz) 51000 packets of 144 samples from 2017-05-19T14:08:49.456.000.

Processed Fri May 19 16:31 2017 by ELM ver.2012-10-06 from 001\_\_elm20170519\_140848\_\_dat00.bin

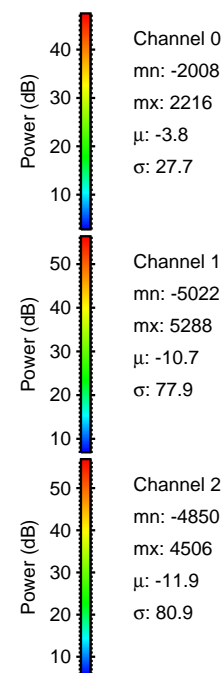

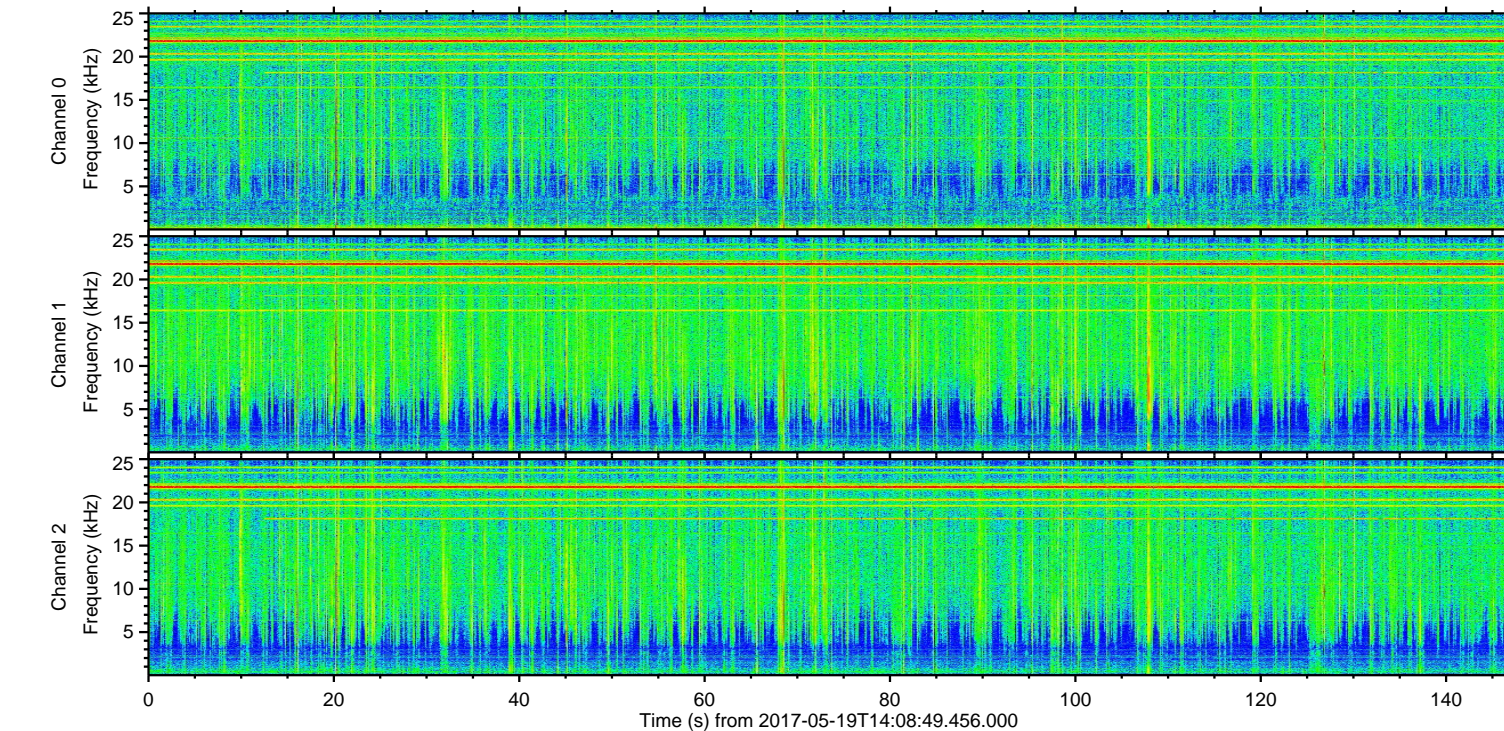
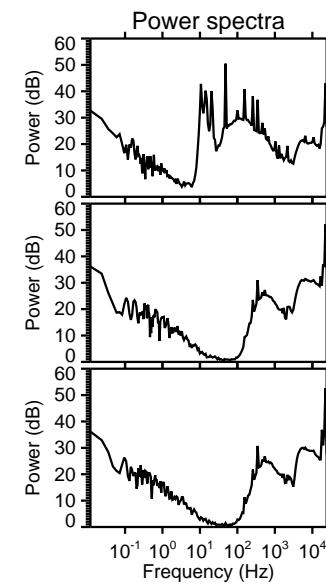
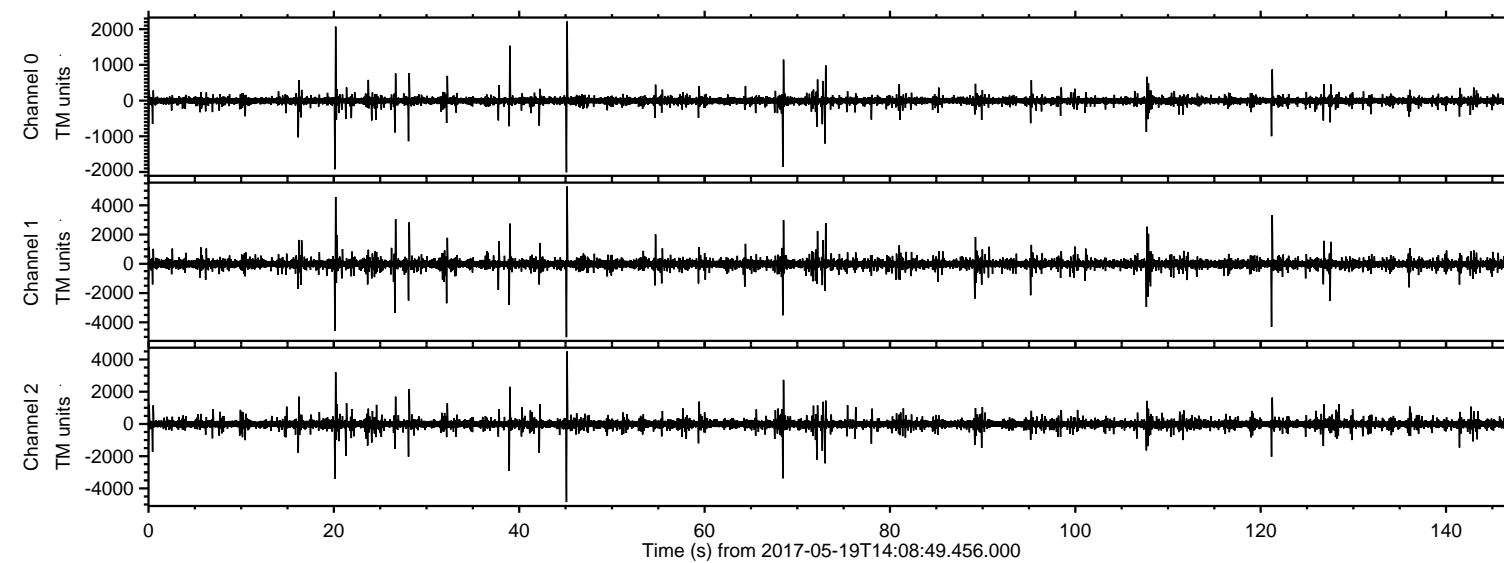

Processed Fri May 19 16:16:36 2017 by ELM ver.2012-10-06 from 001\_\_elm20170519\_140848\_\_dat00.bin

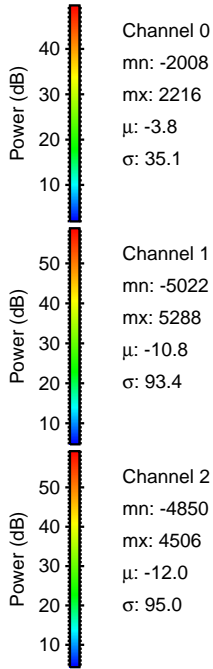
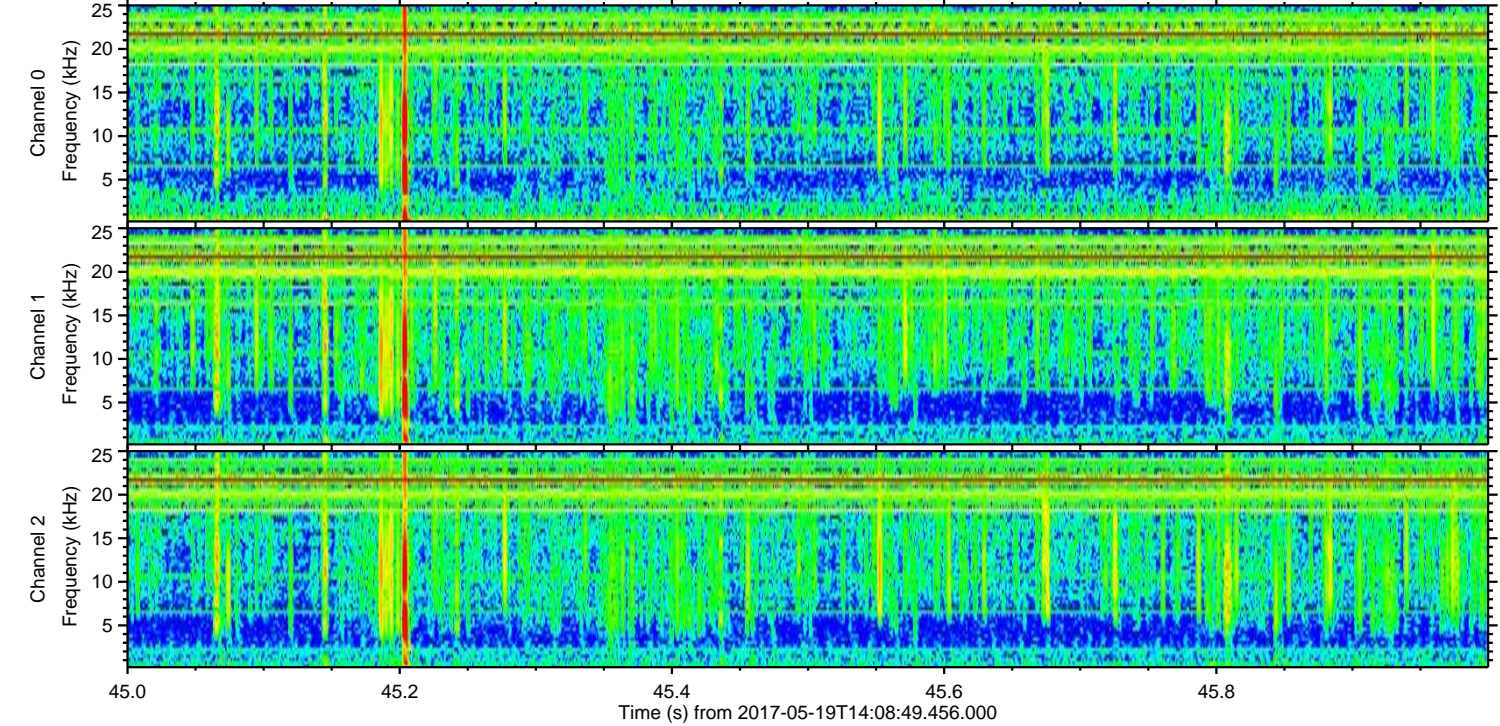
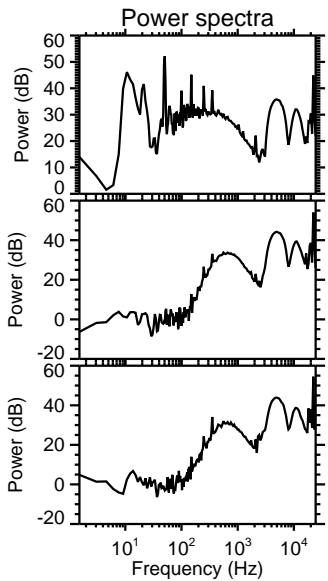
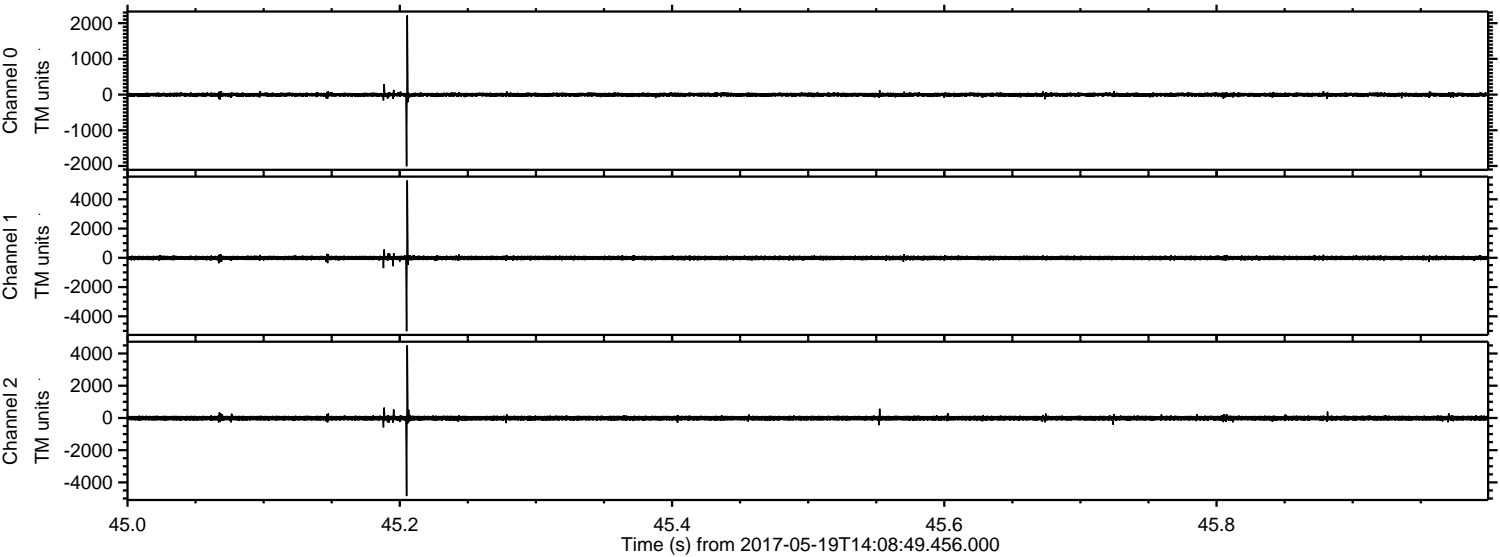



Processed Fri May 19 16:16:37 2017 by ELM ver.2012-10-06 from 001\_\_elm20170519\_140848\_\_dat00.bin

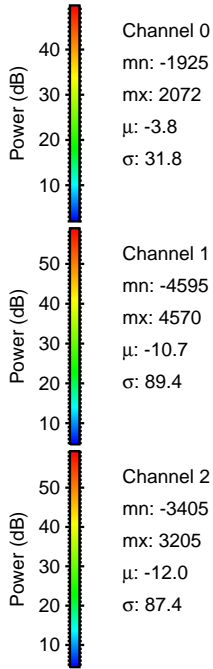
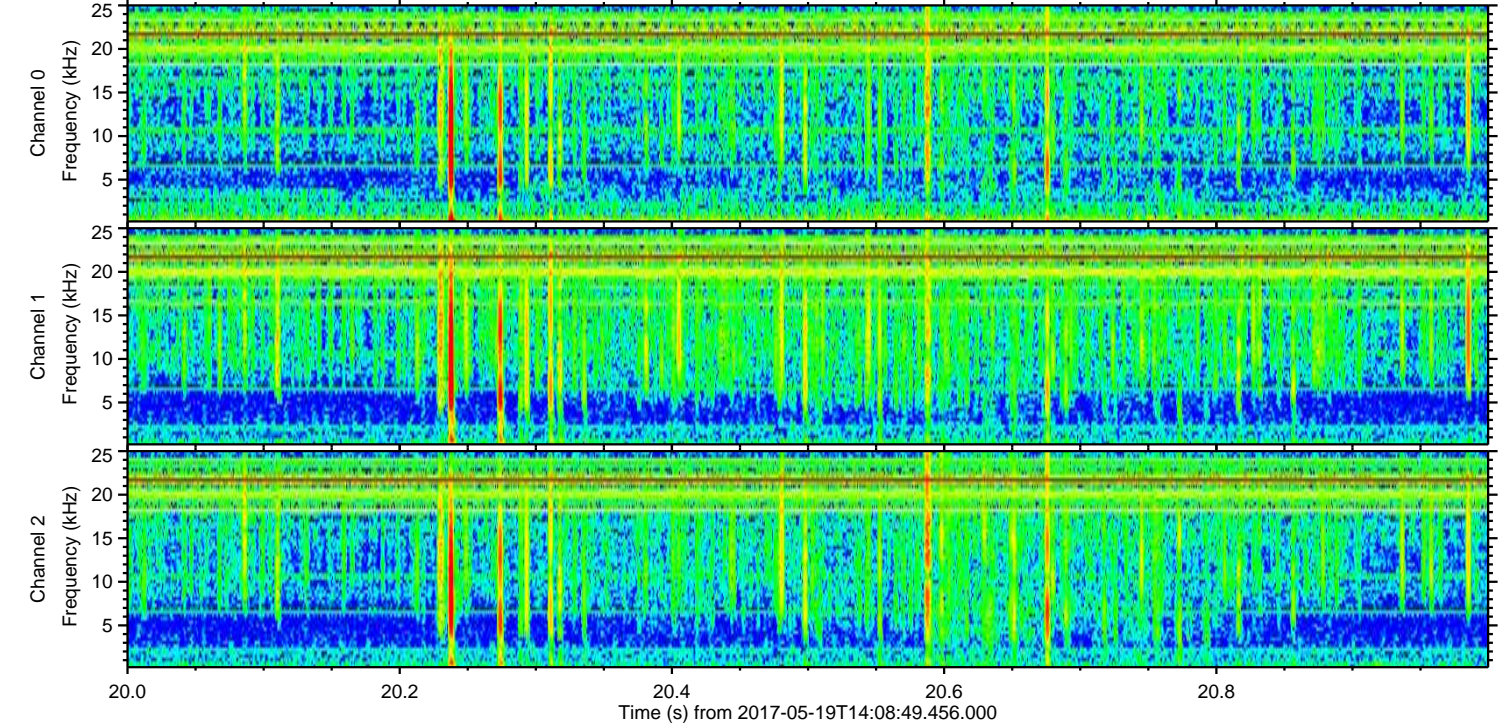
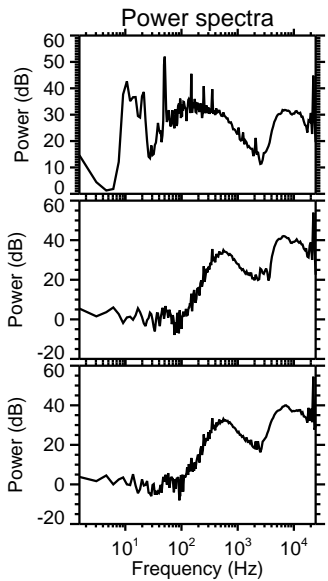
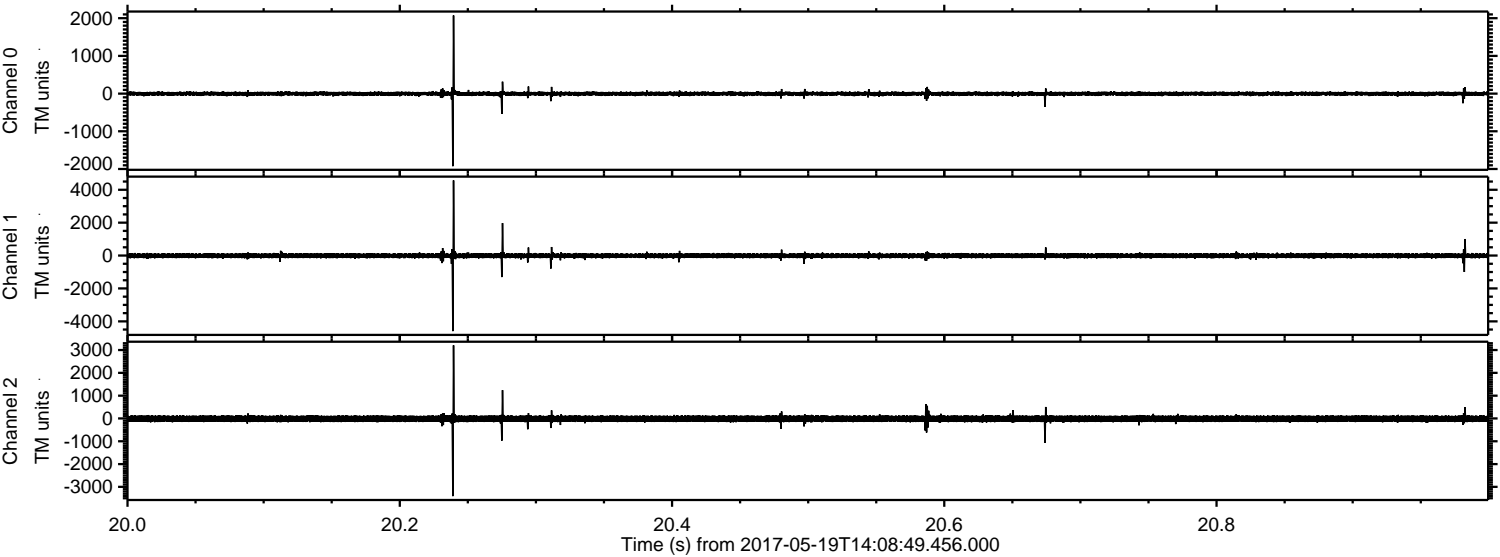

Channel 0  
mn: -1925  
mx: 2072  
 $\mu$ : -3.8  
 $\sigma$ : 31.8

Channel 1  
mn: -4595  
mx: 4570  
 $\mu$ : -10.7  
 $\sigma$ : 89.4

Channel 2  
mn: -3405  
mx: 3205  
 $\mu$ : -12.0  
 $\sigma$ : 87.4



ELMAVAN 3D WAVEFORMS (Measured data sampled at 50 kHz) 51000 packets of 144 samples from 2017-05-19T14:08:49.456.000. Part 122/147

Processed Fri May 19 16:16:38 2017 by ELM ver.2012-10-06 from 001\_\_elm20170519\_140848\_\_dat00.bin

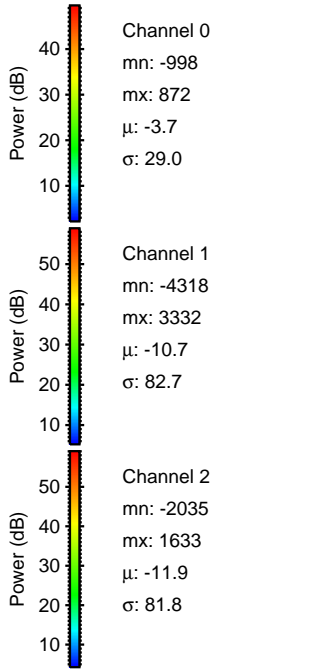
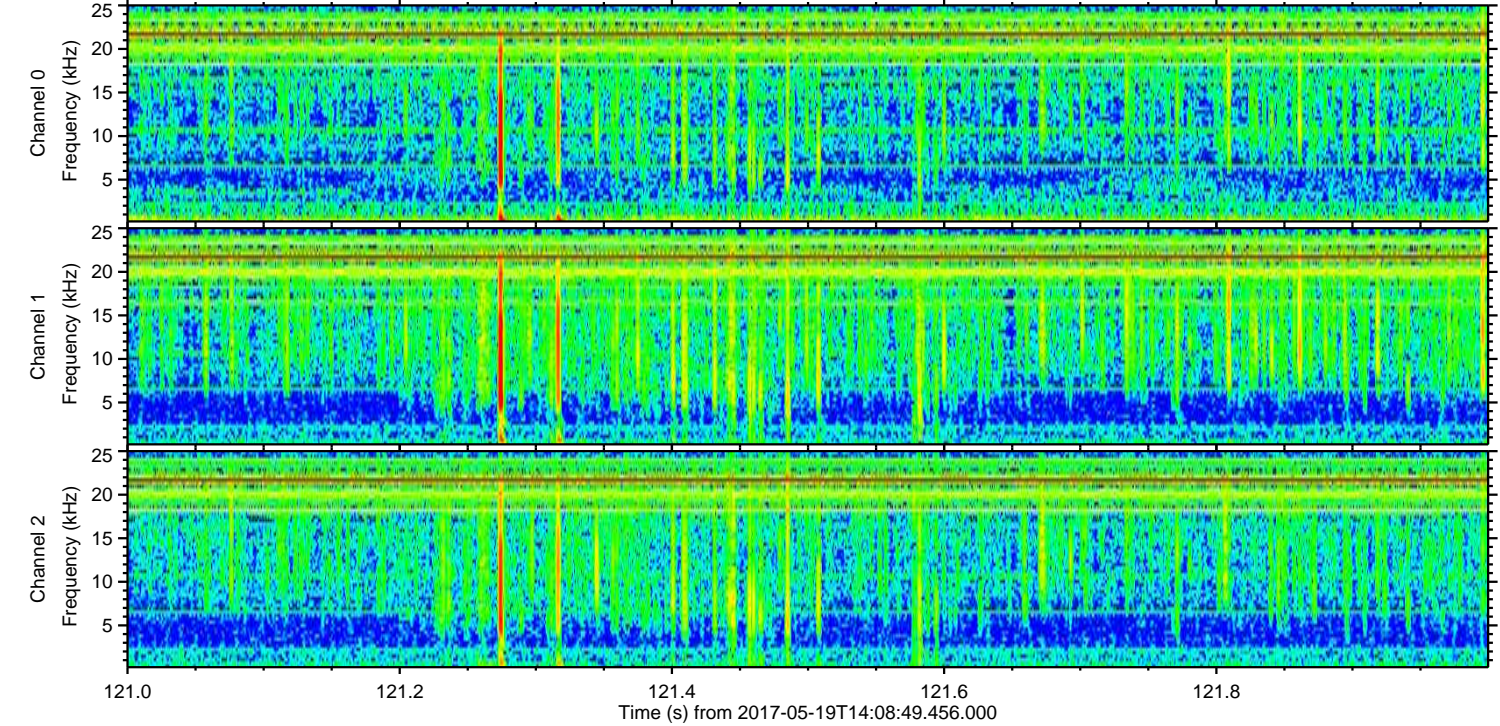
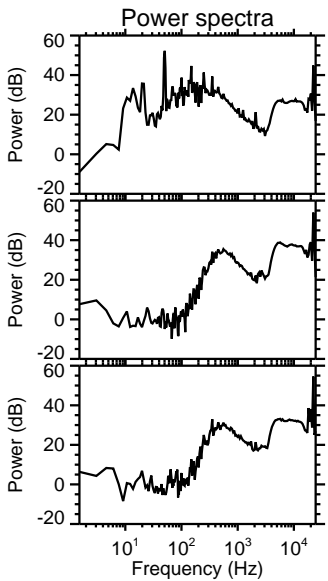
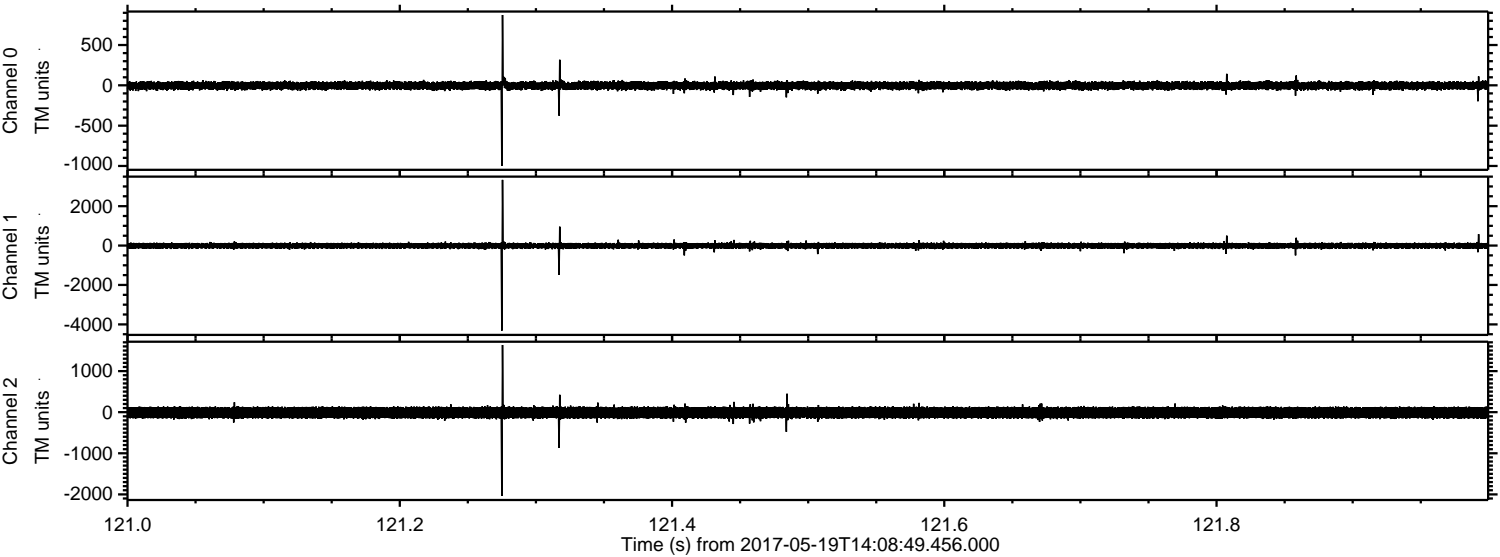



Processed Fri May 19 16:16:38 2017 by ELM ver.2012-10-06 from 001\_\_elm20170519\_140848\_\_dat00.bin

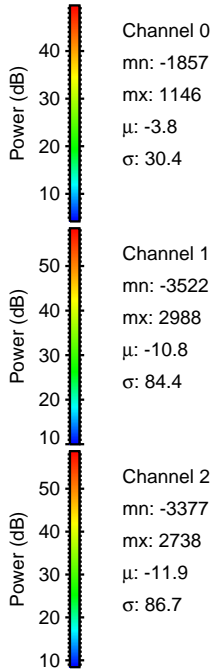
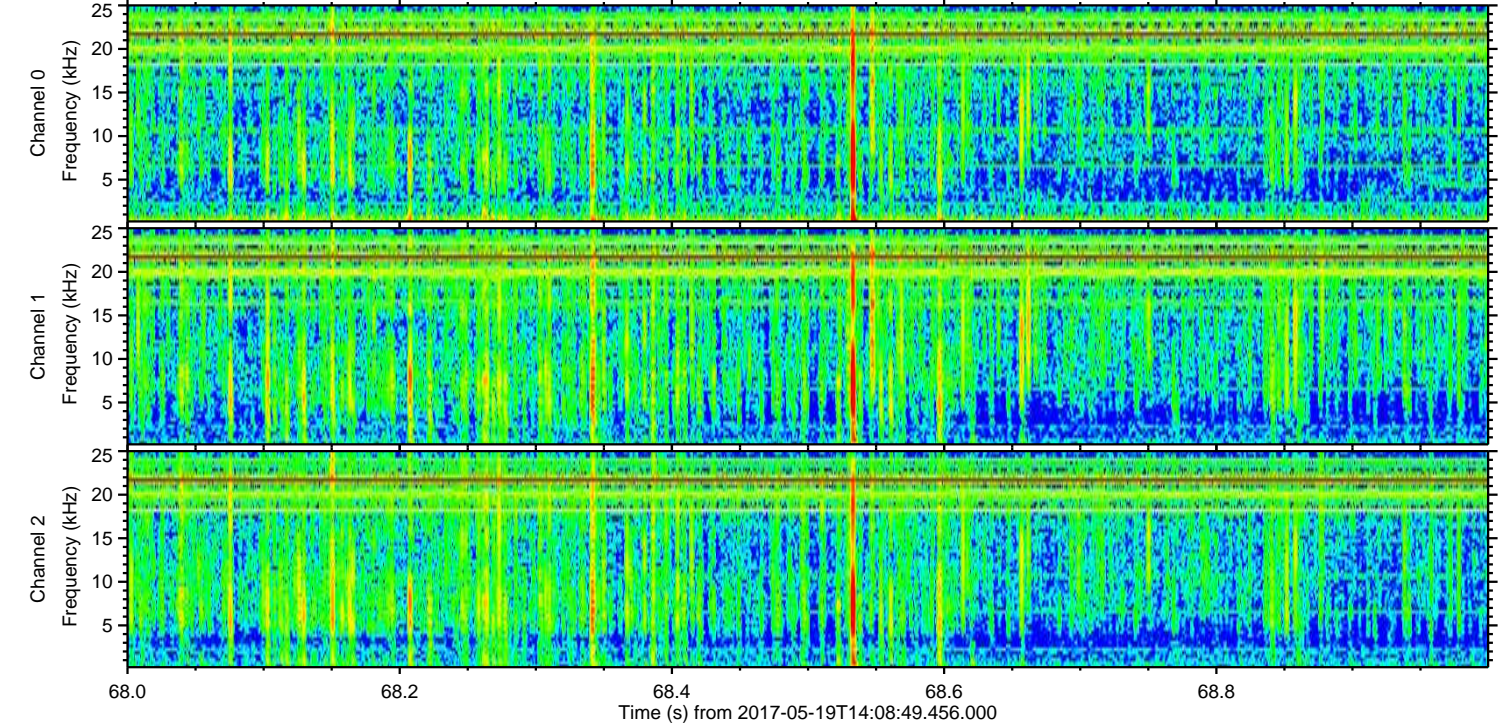
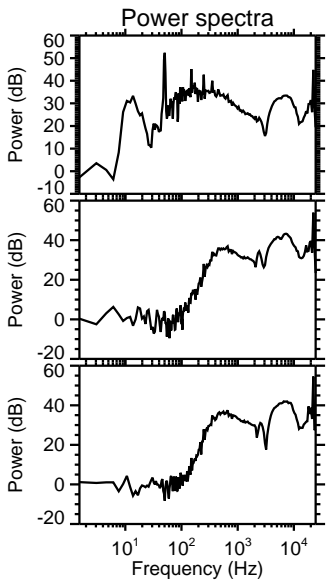
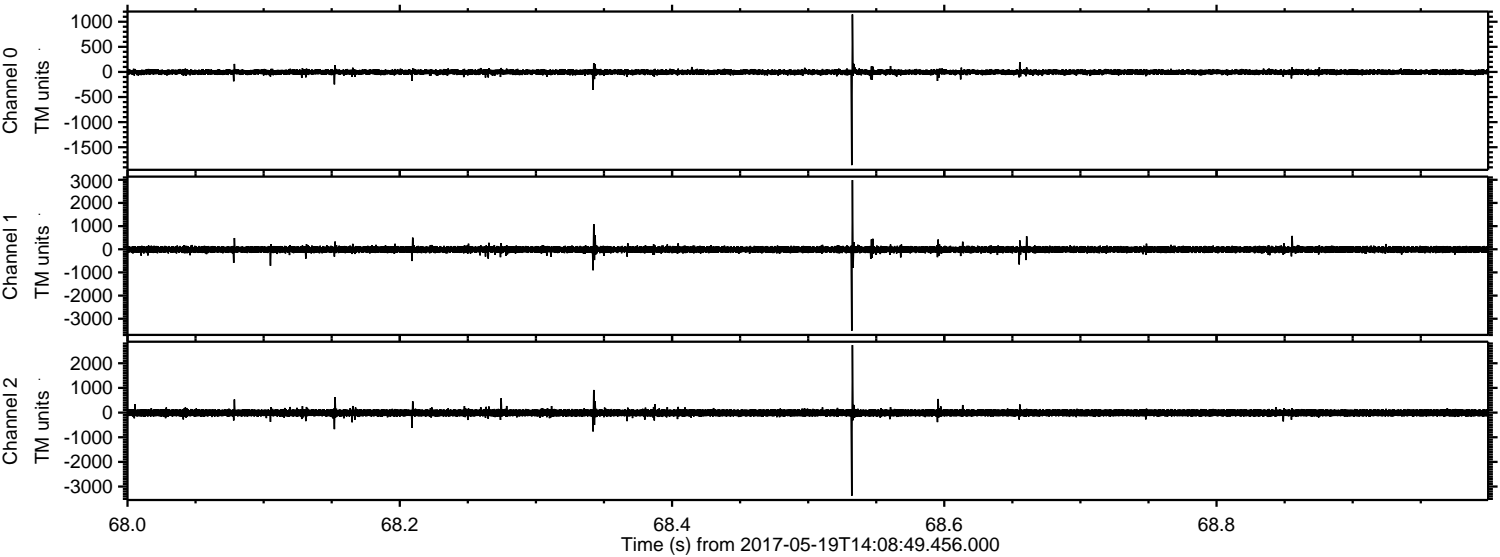



Processed Fri May 19 16:16:39 2017 by ELM ver.2012-10-06 from 001\_\_elm20170519\_140848\_\_dat00.bin

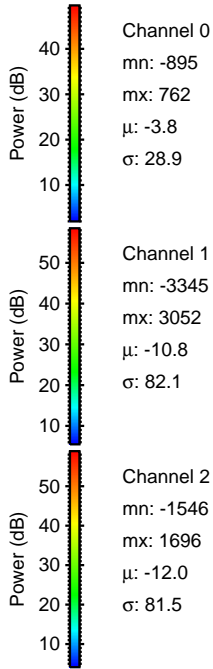
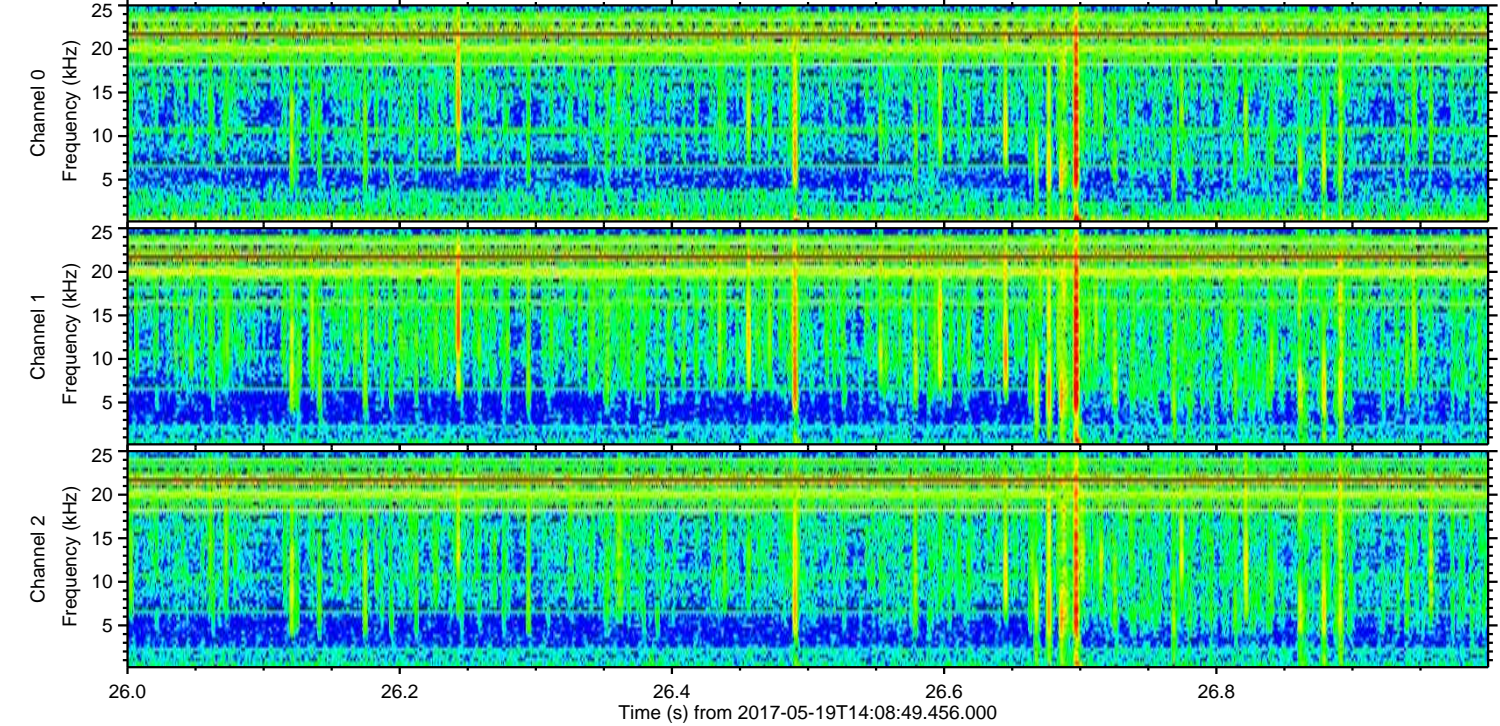
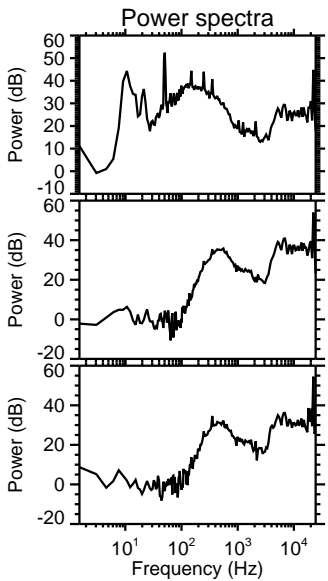
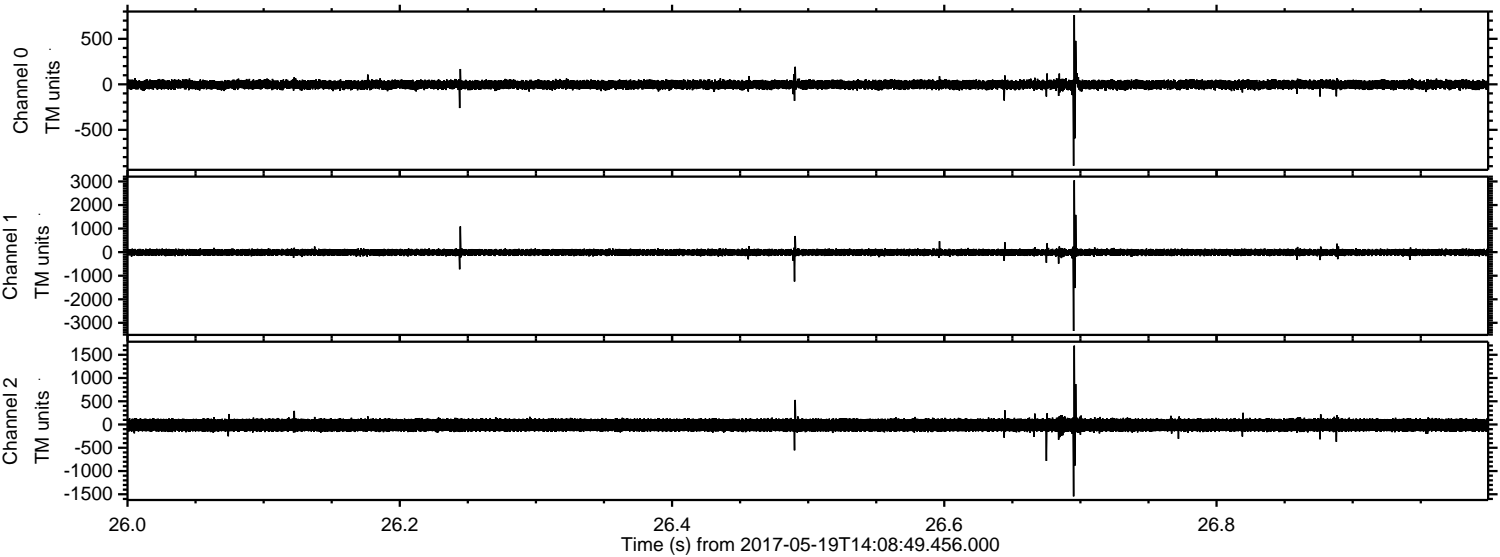



ELMAVAN 3D WAVEFORMS (Measured data sampled at 50 kHz) 51000 packets of 144 samples from 2017-05-19T14:08:49.456.000. Part 108/147

Processed Fri May 19 16:16:40 2017 by ELM ver.2012-10-06 from 001\_\_elm20170519\_140848\_\_dat00.bin

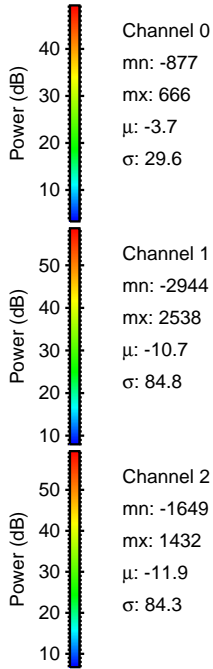
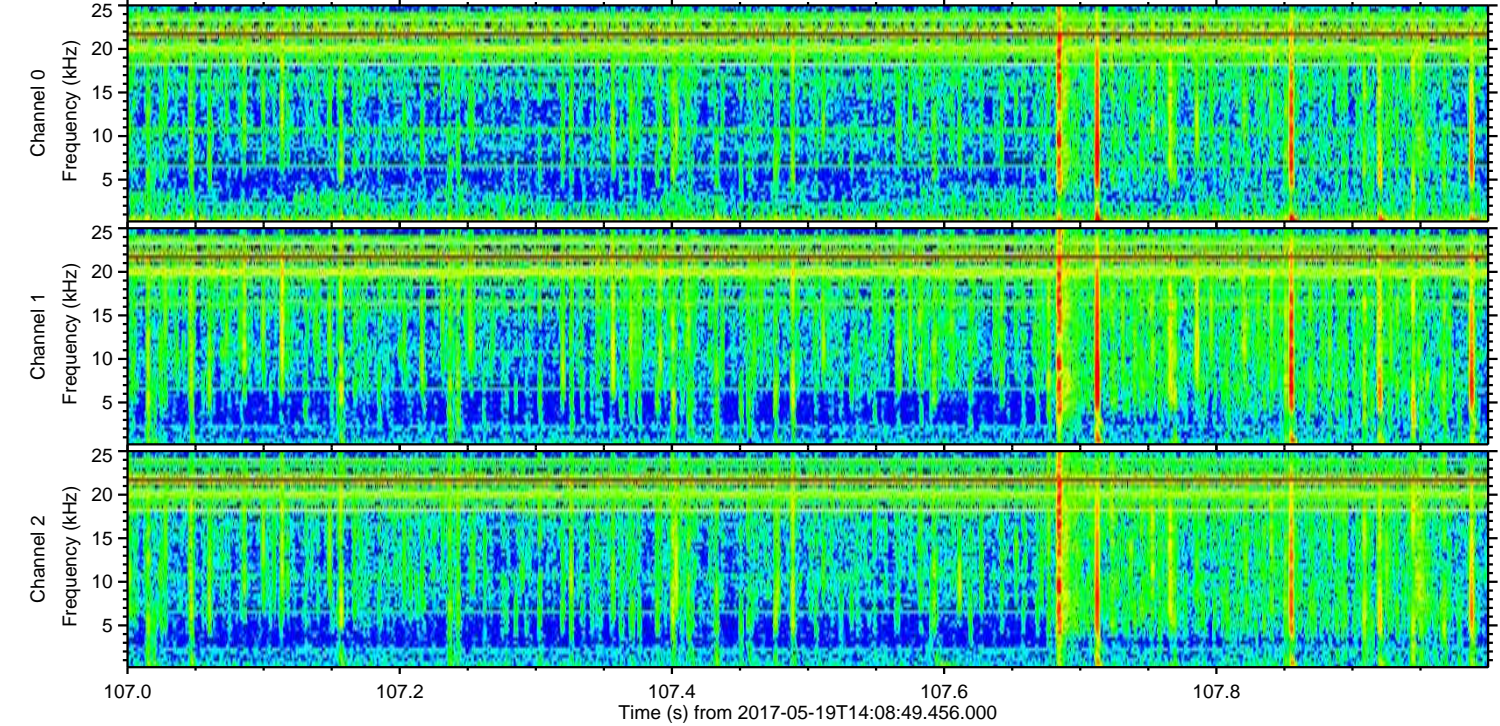
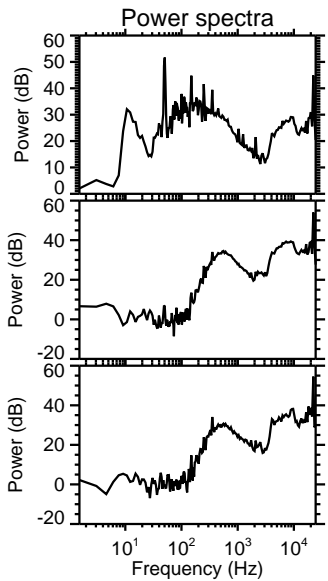
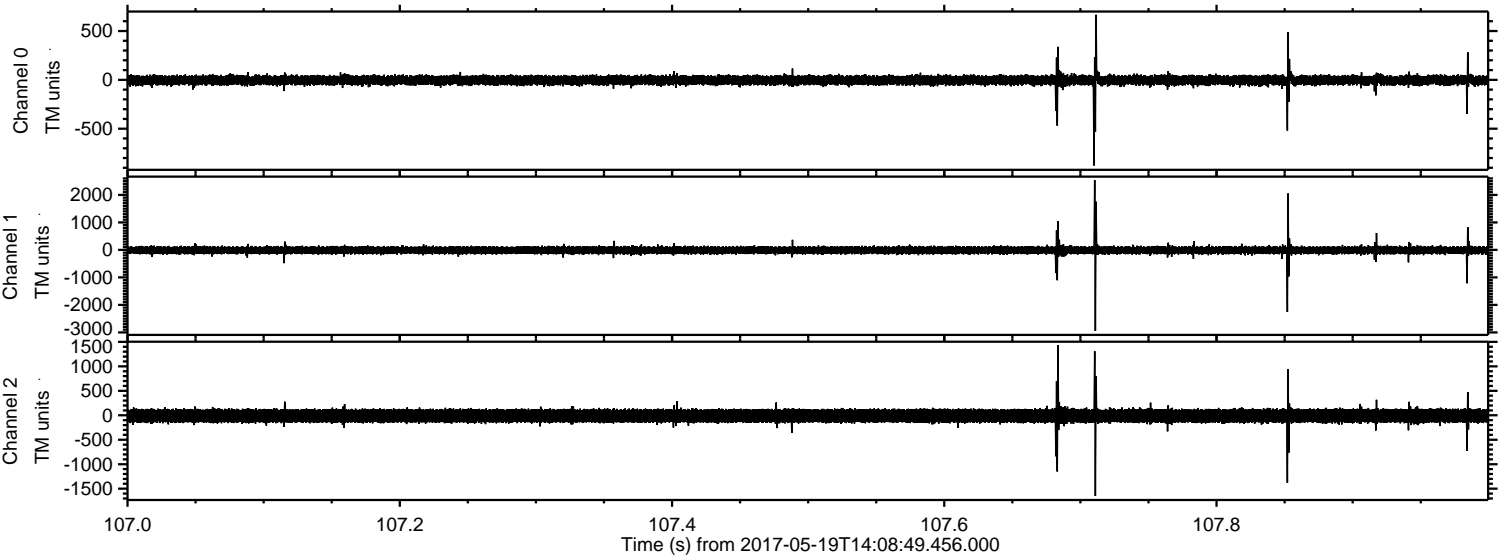



Processed Fri May 19 16:16:40 2017 by ELM ver.2012-10-06 from 001\_\_elm20170519\_140848\_\_dat00.bin

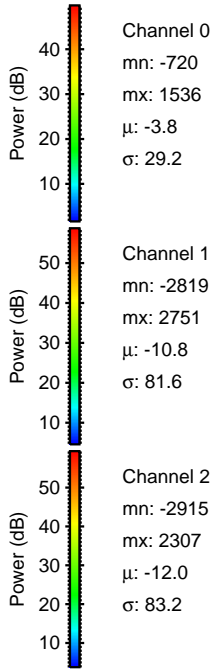
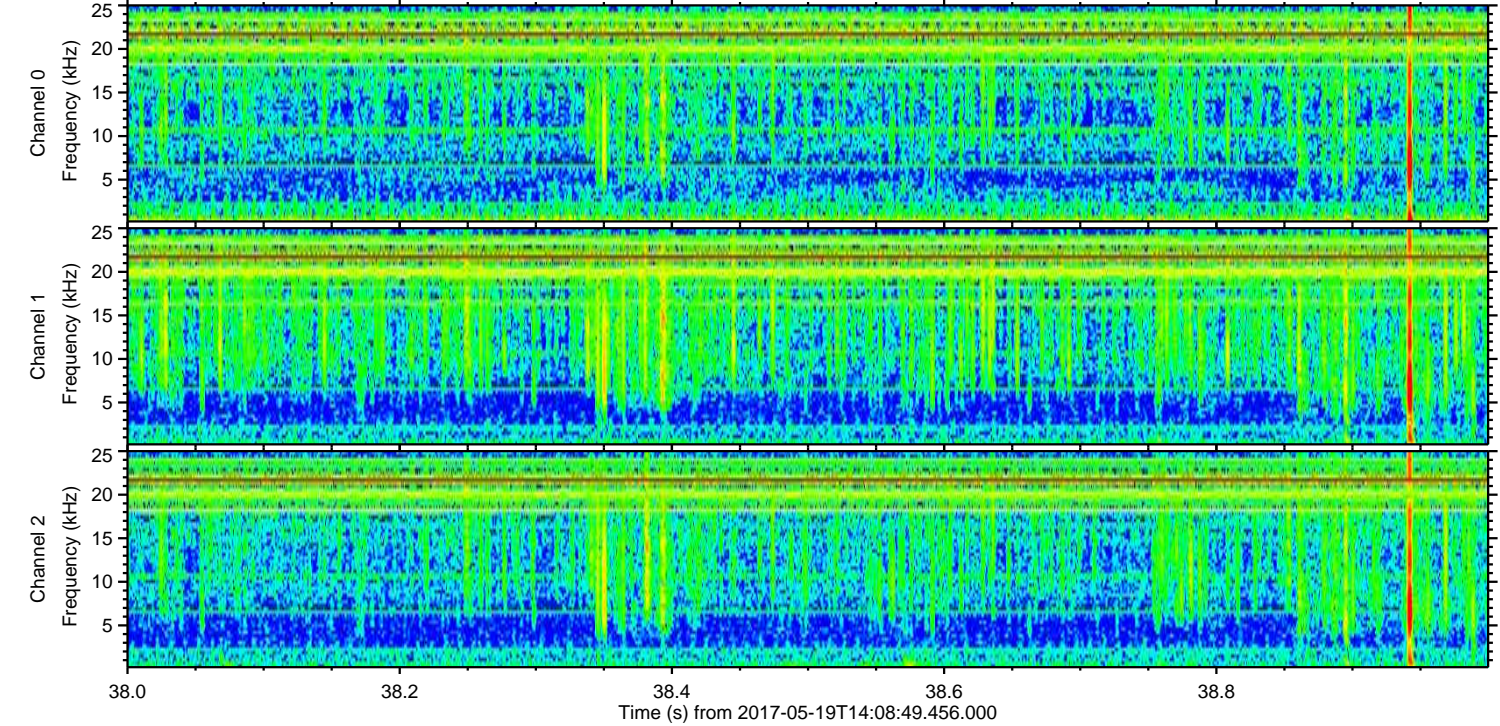
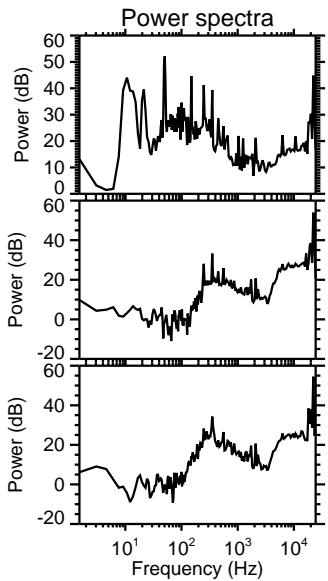
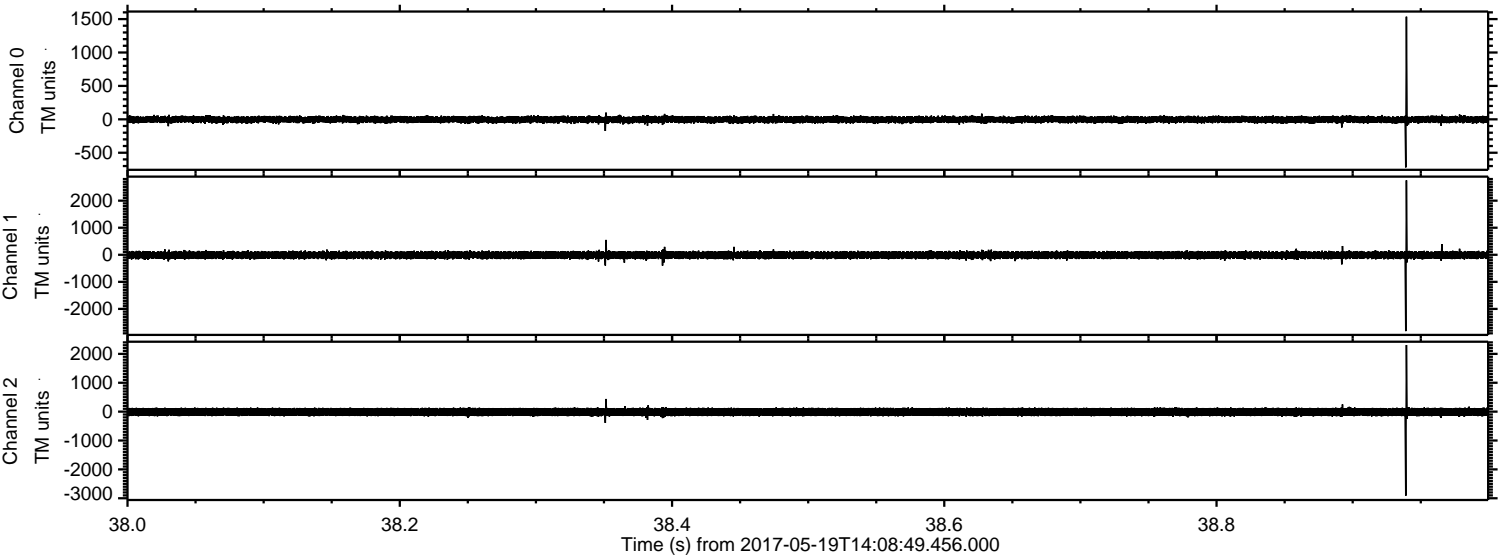

Channel 0  
mn: -720  
mx: 1536  
 $\mu$ : -3.8  
 $\sigma$ : 29.2

Channel 1  
mn: -2819  
mx: 2751  
 $\mu$ : -10.8  
 $\sigma$ : 81.6

Channel 2  
mn: -2915  
mx: 2307  
 $\mu$ : -12.0  
 $\sigma$ : 83.2



Processed Fri May 19 16:16:41 2017 by ELM ver.2012-10-06 from 001\_\_elm20170519\_140848\_\_dat00.bin

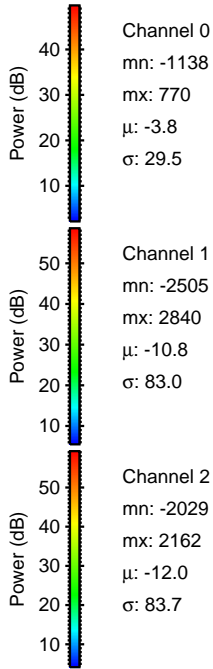
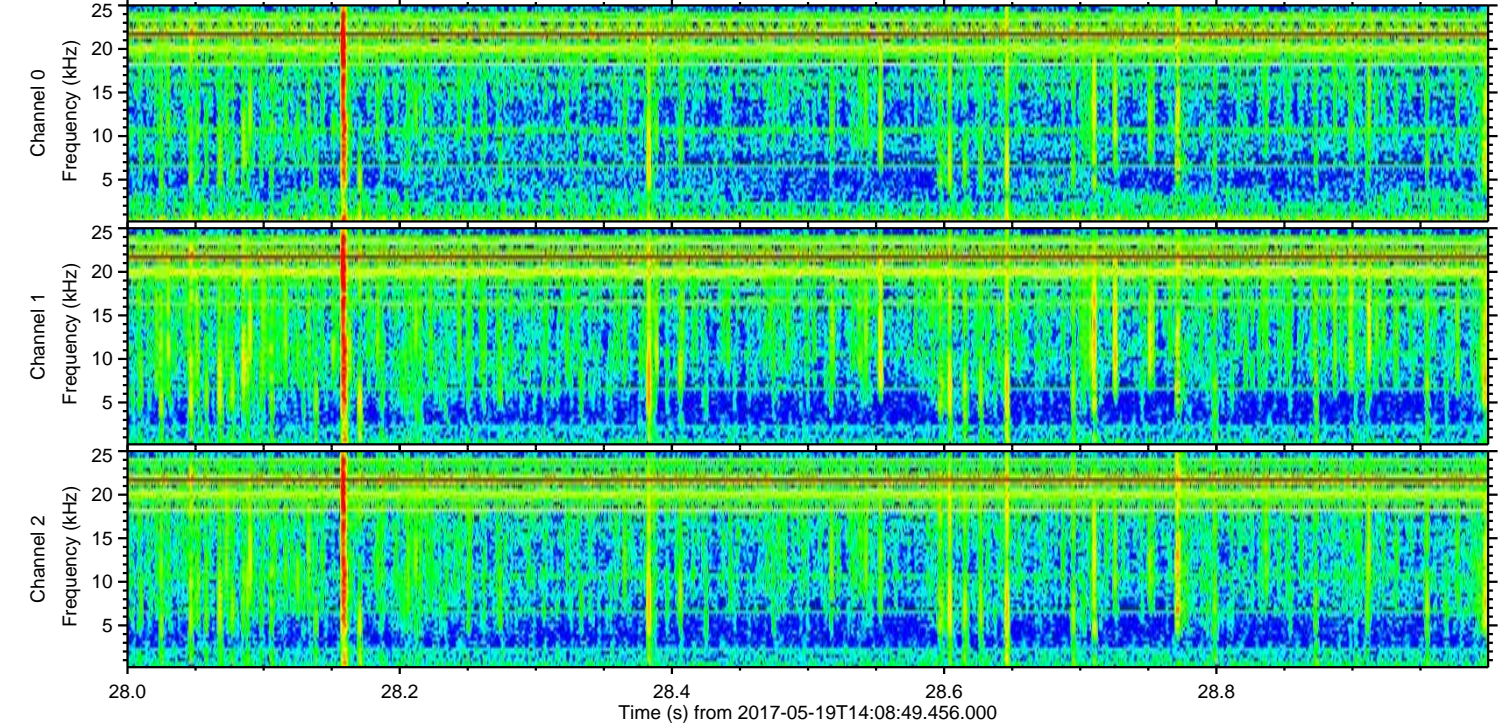
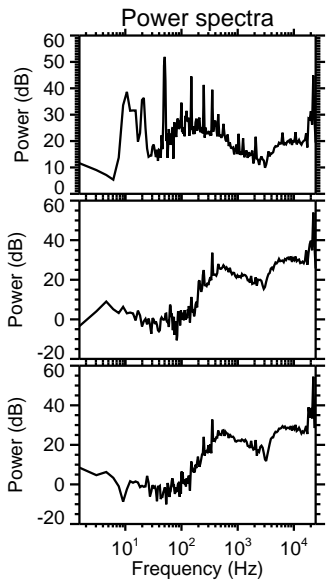
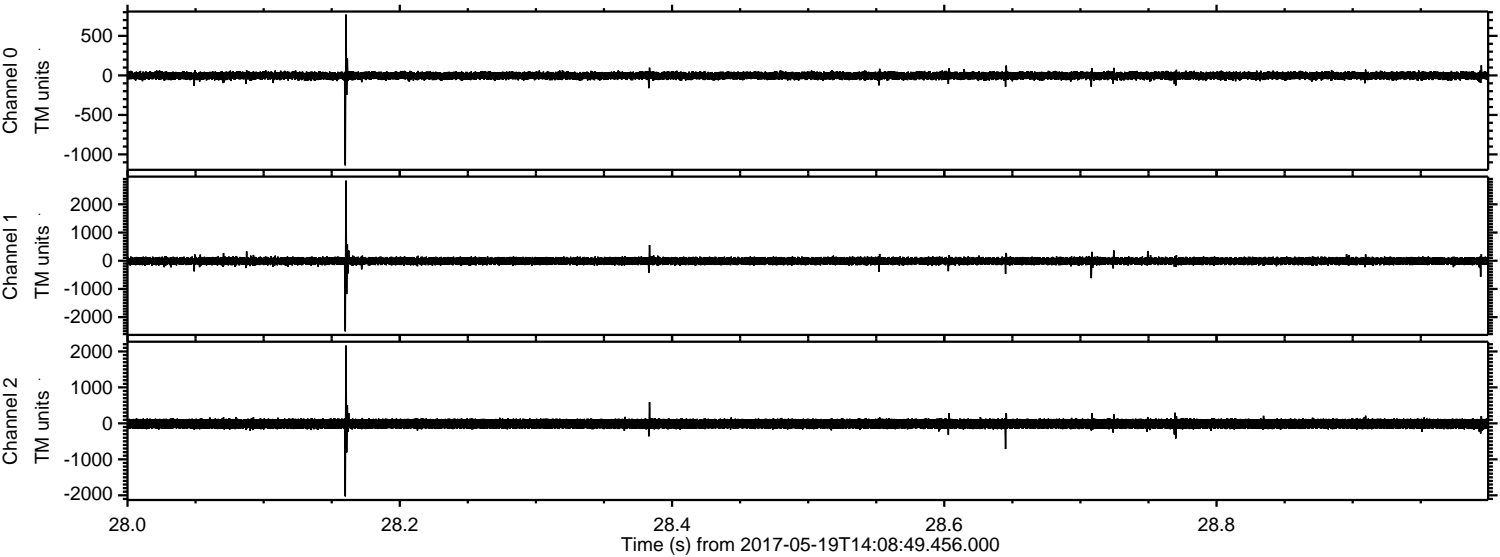



Processed Fri May 19 16:16:41 2017 by ELM ver.2012-10-06 from 001\_\_elm20170519\_140848\_\_dat00.bin

