

ELMAVAN 3D WAVEFORMS (Measured data sampled at 50 kHz) 51000 packets of 144 samples from 2017-05-19T12:38:45.901.999.

Processed Fri May 19 14:46:58 2017 by ELM ver.2012-10-06 from 001__elm20170519_123844__dat00.bin

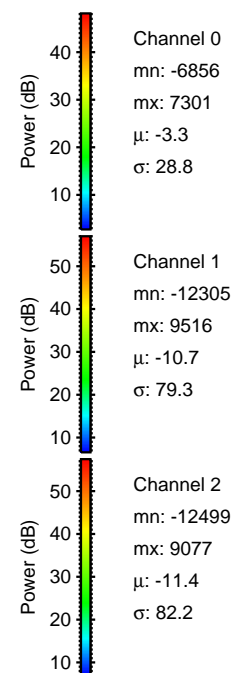
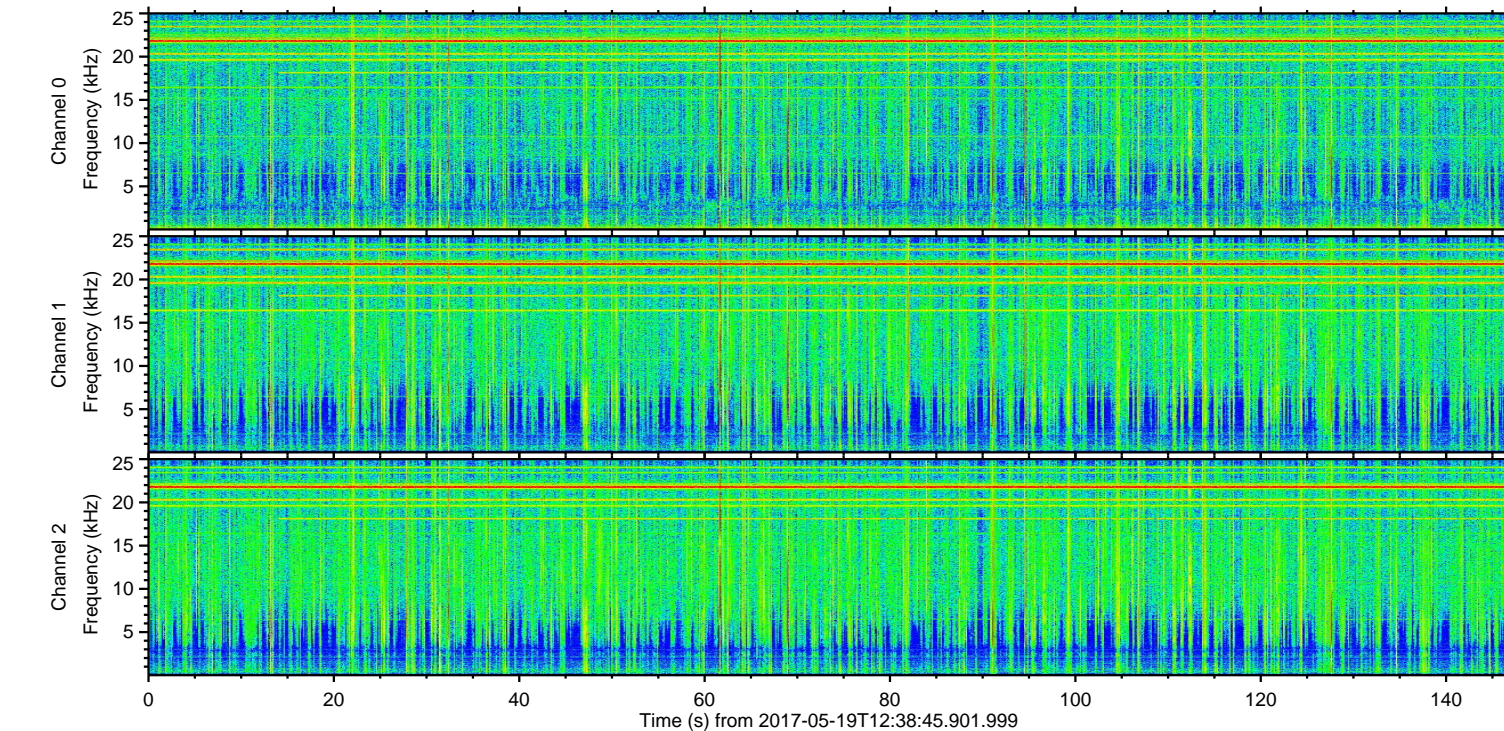
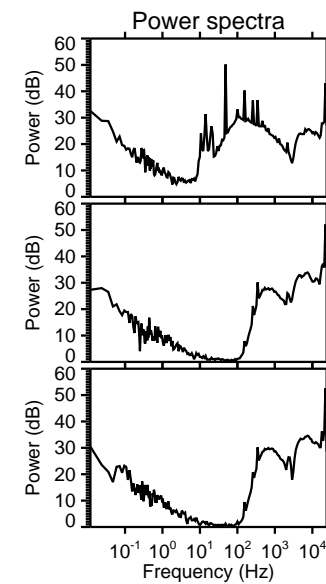
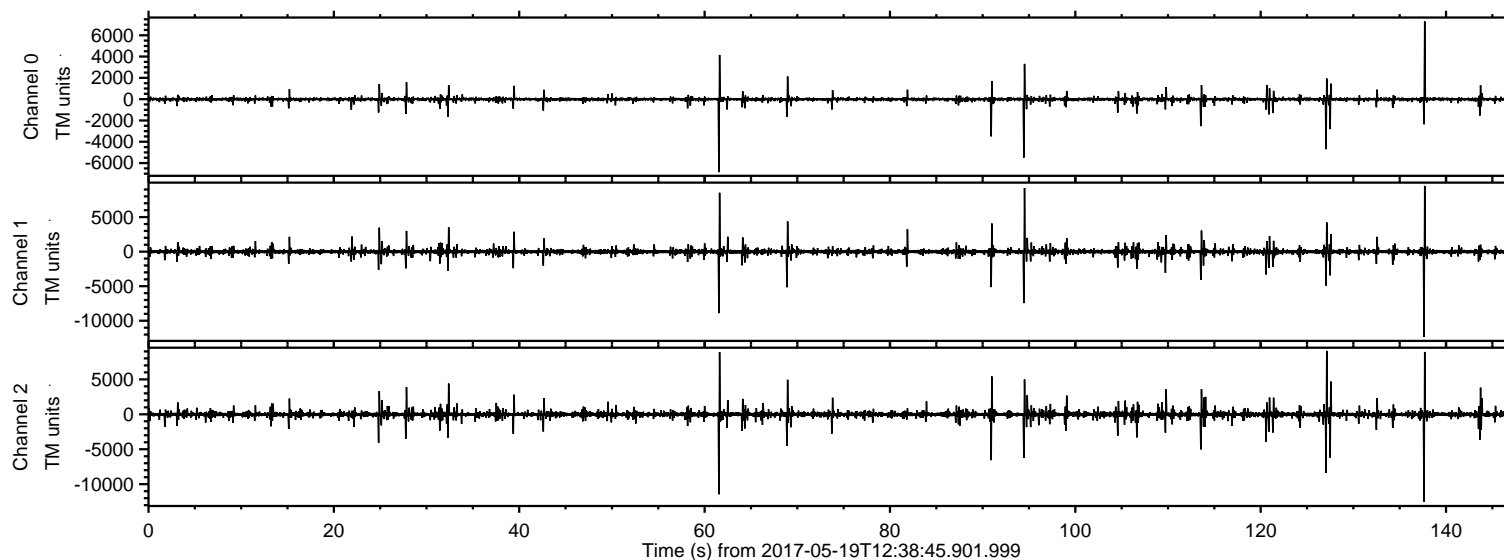

ELMAVAN 3D WAVEFORMS (Measured data sampled at 50 kHz) 51000 packets of 144 samples from 2017-05-19T12:38:45.901.999. Part 138/147

Processed Fri May 19 14:47:04 2017 by ELM ver.2012-10-06 from 001__elm20170519_123844__dat00.bin

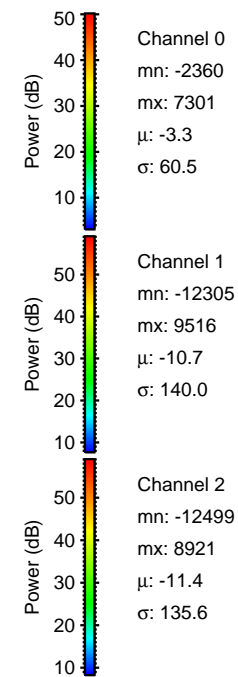
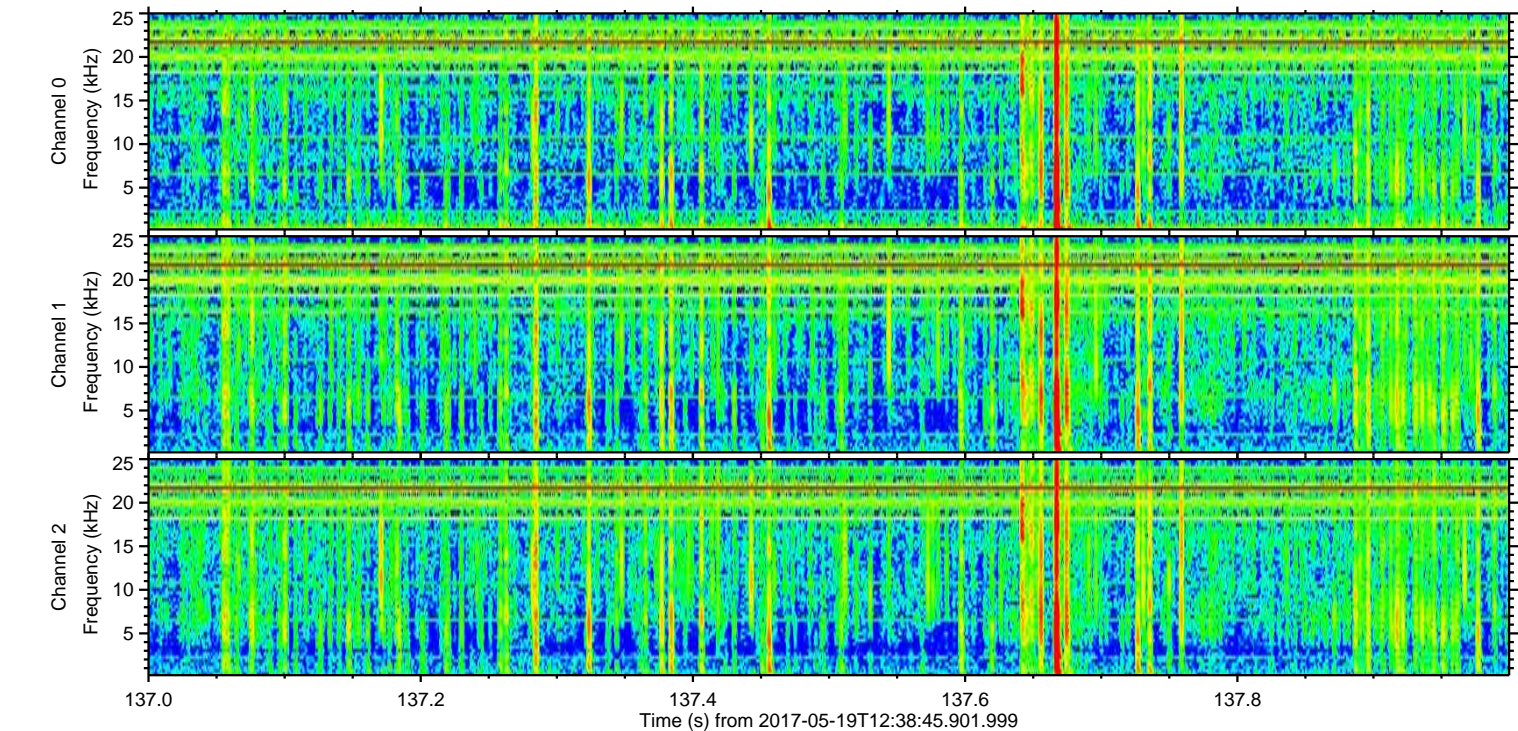
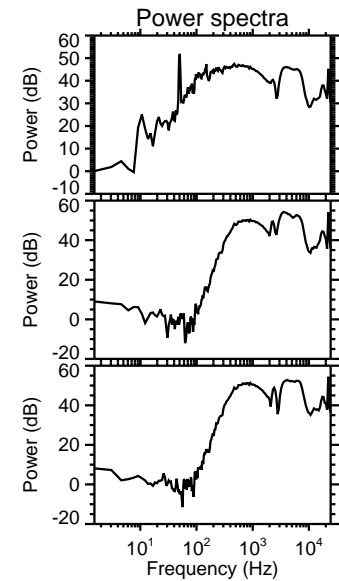
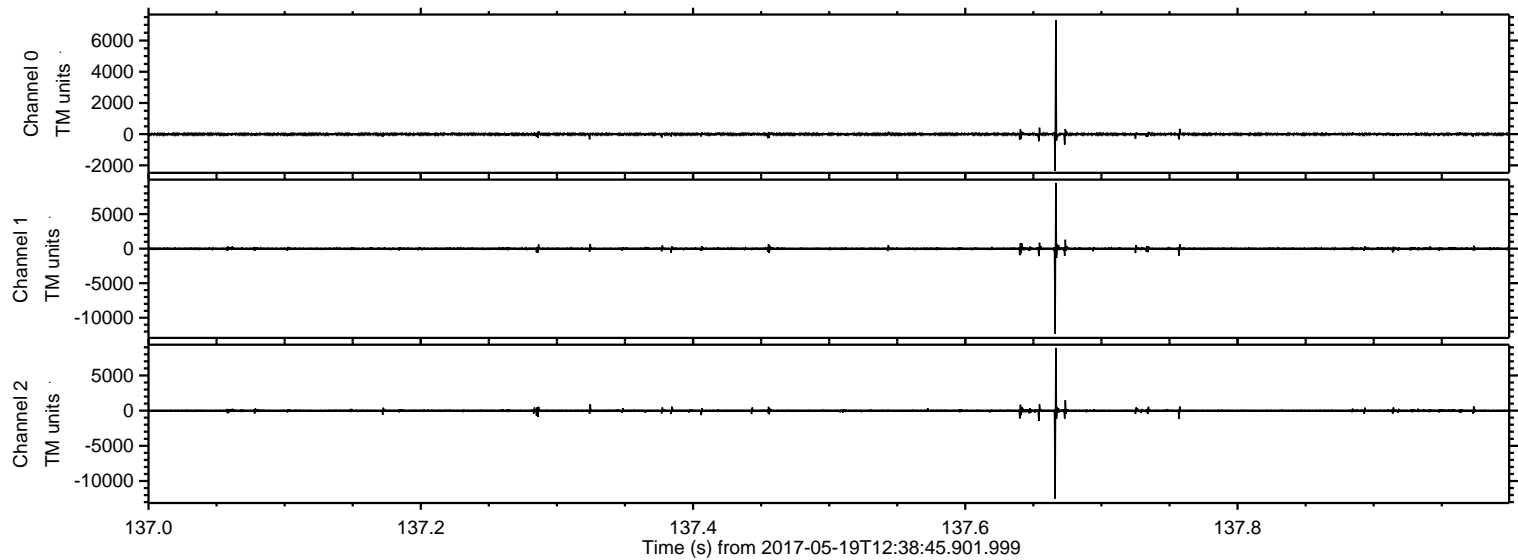

Processed Fri May 19 14:47:04 2017 by ELM ver.2012-10-06 from 001__elm20170519_123844__dat00.bin

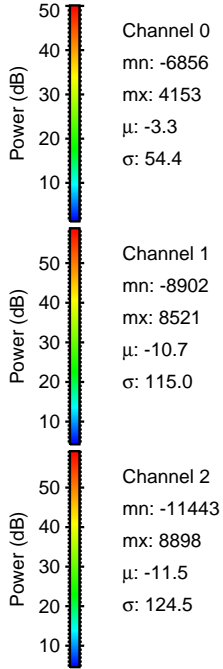
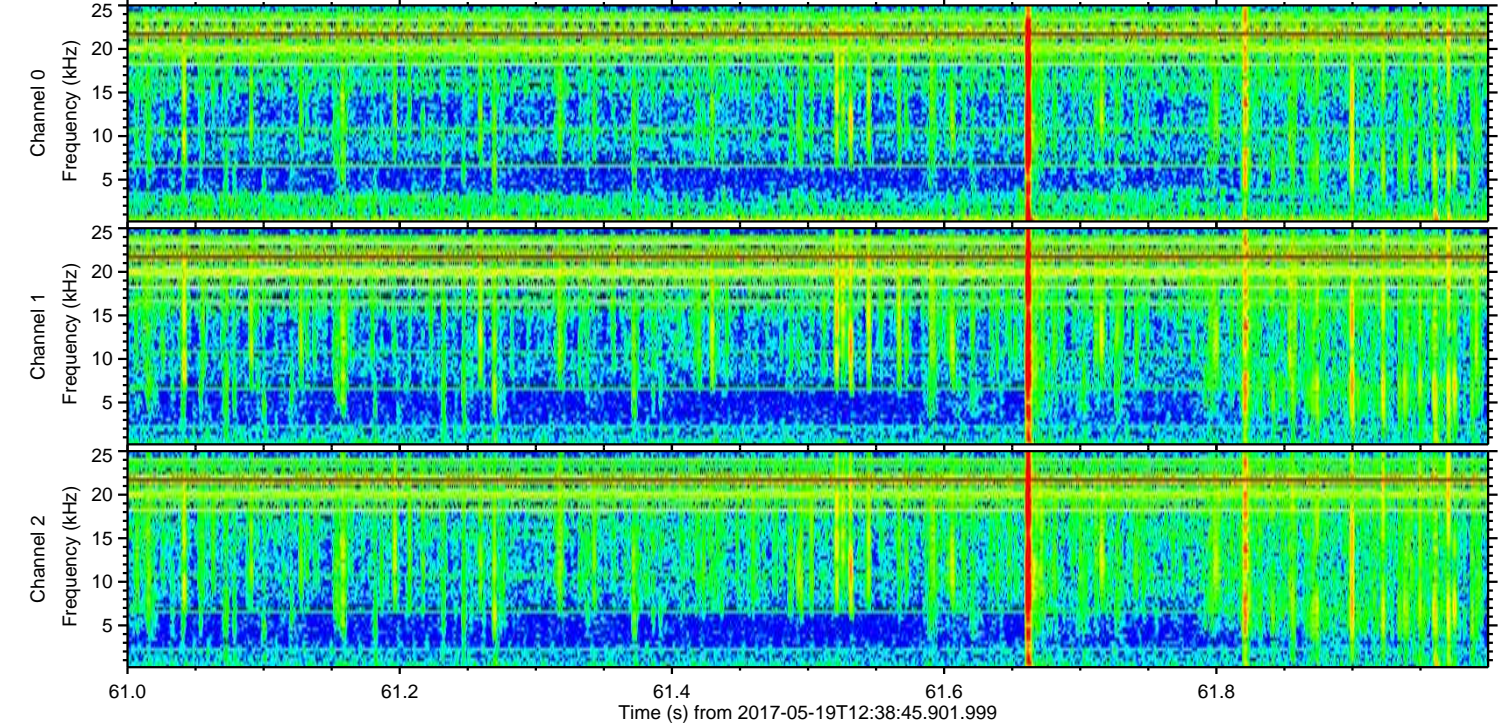
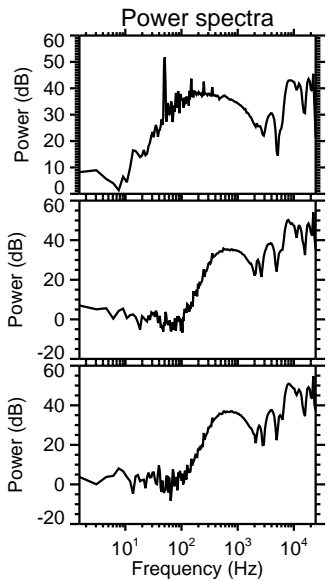
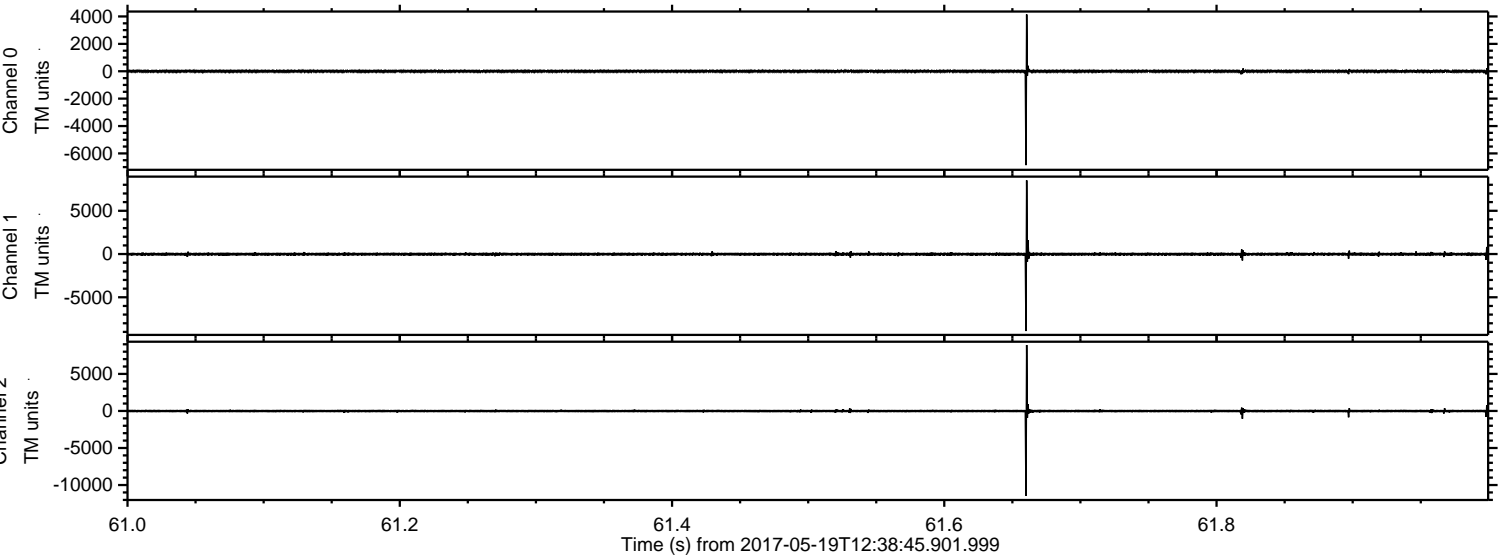

Processed Fri May 19 14:47:05 2017 by ELM ver.2012-10-06 from 001__elm20170519_123844__dat00.bin

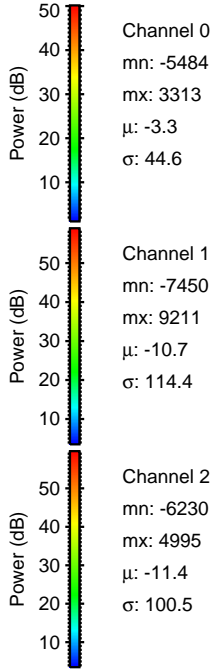
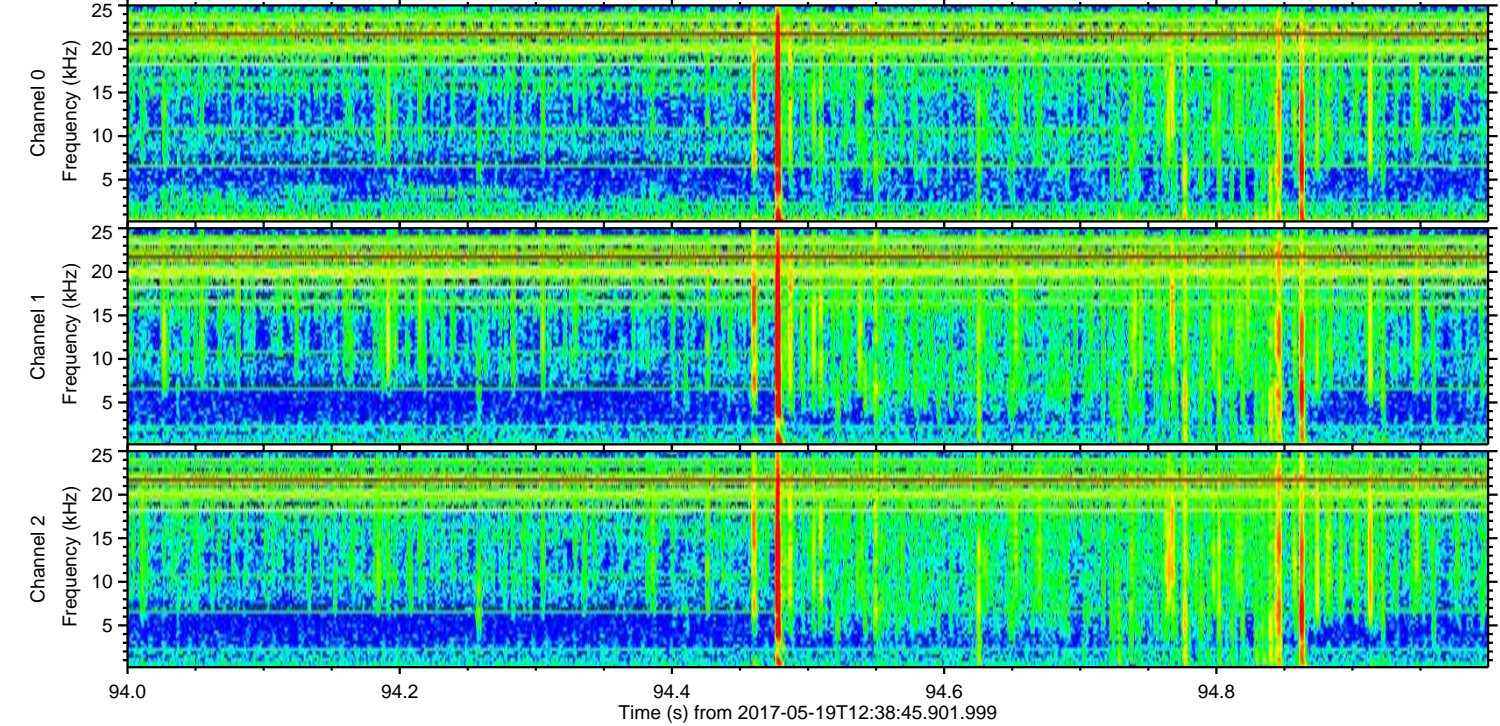
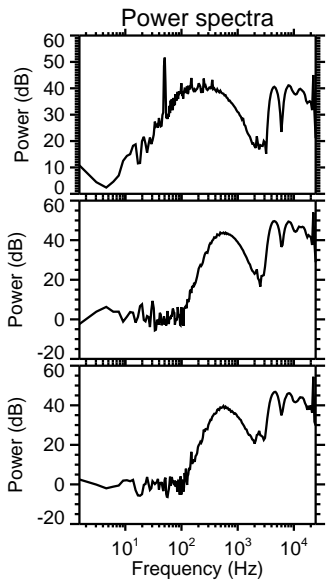
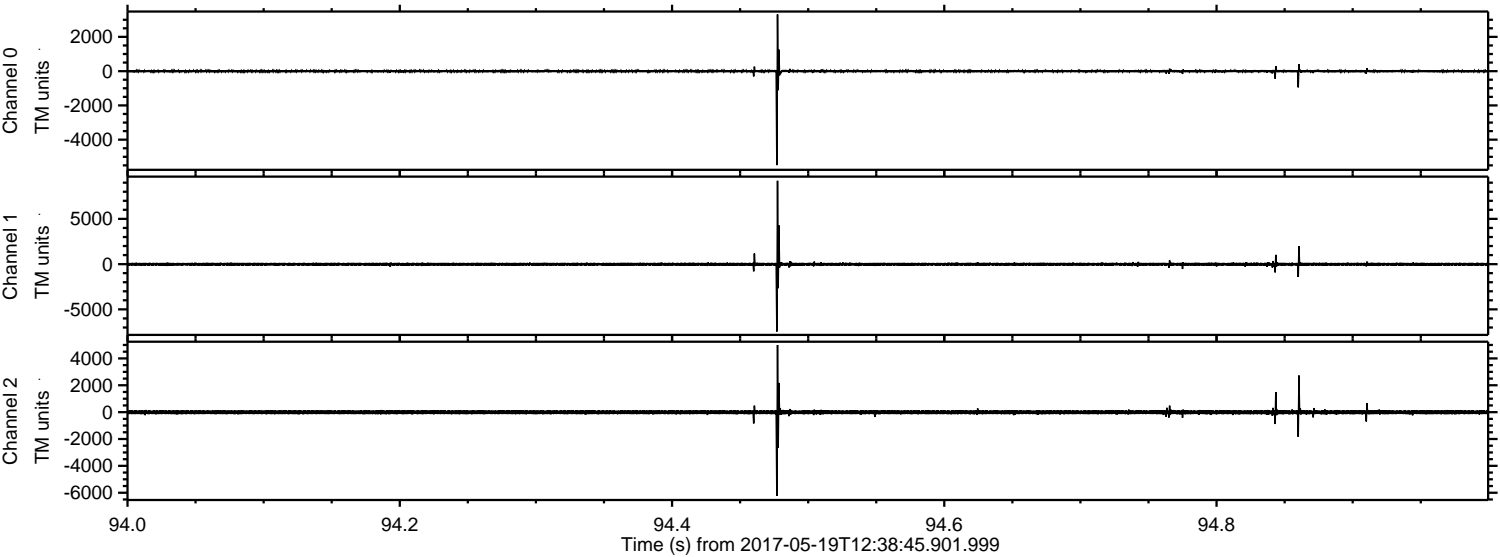

ELMAVAN 3D WAVEFORMS (Measured data sampled at 50 kHz) 51000 packets of 144 samples from 2017-05-19T12:38:45.901.999. Part 128/147

Processed Fri May 19 14:47:06 2017 by ELM ver.2012-10-06 from 001__elm20170519_123844__dat00.bin

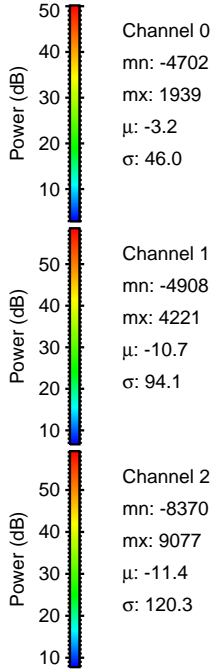
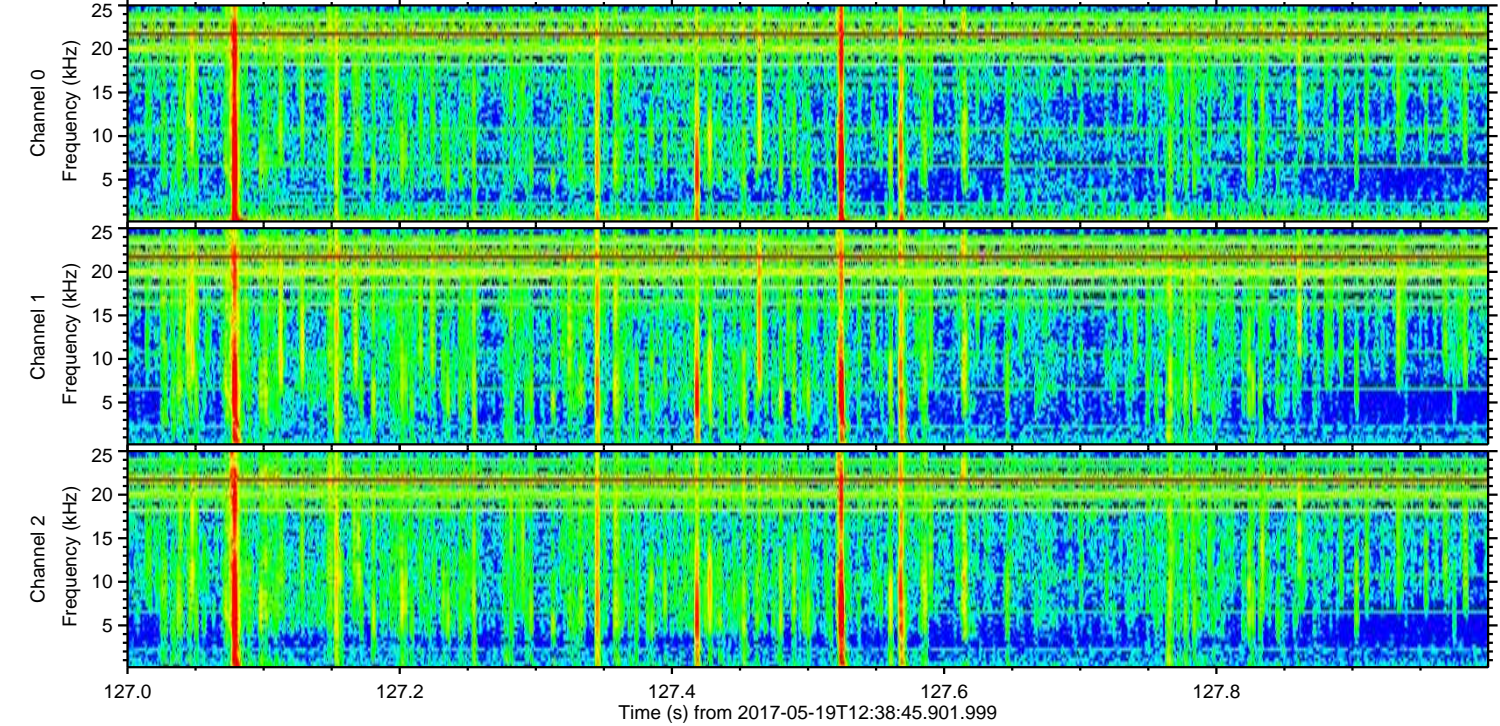
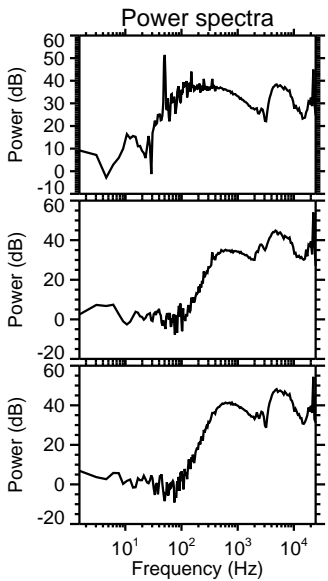
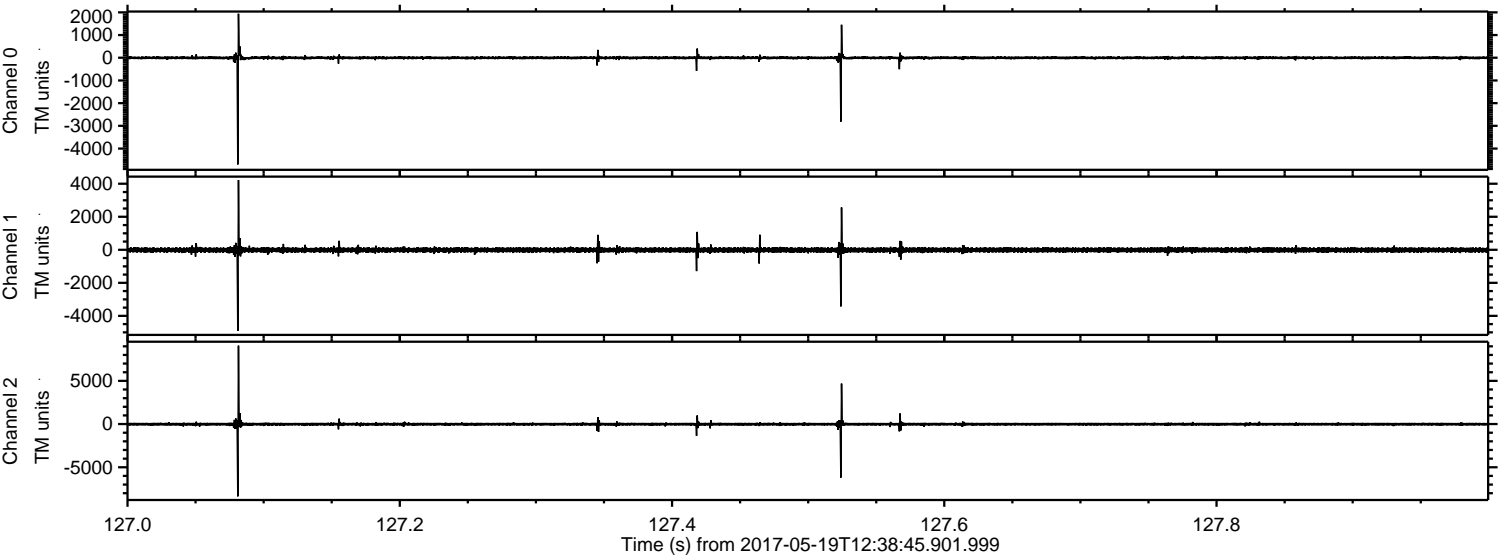

Processed Fri May 19 14:47:06 2017 by ELM ver.2012-10-06 from 001__elm20170519_123844__dat00.bin

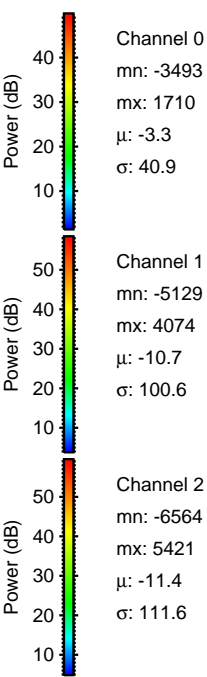
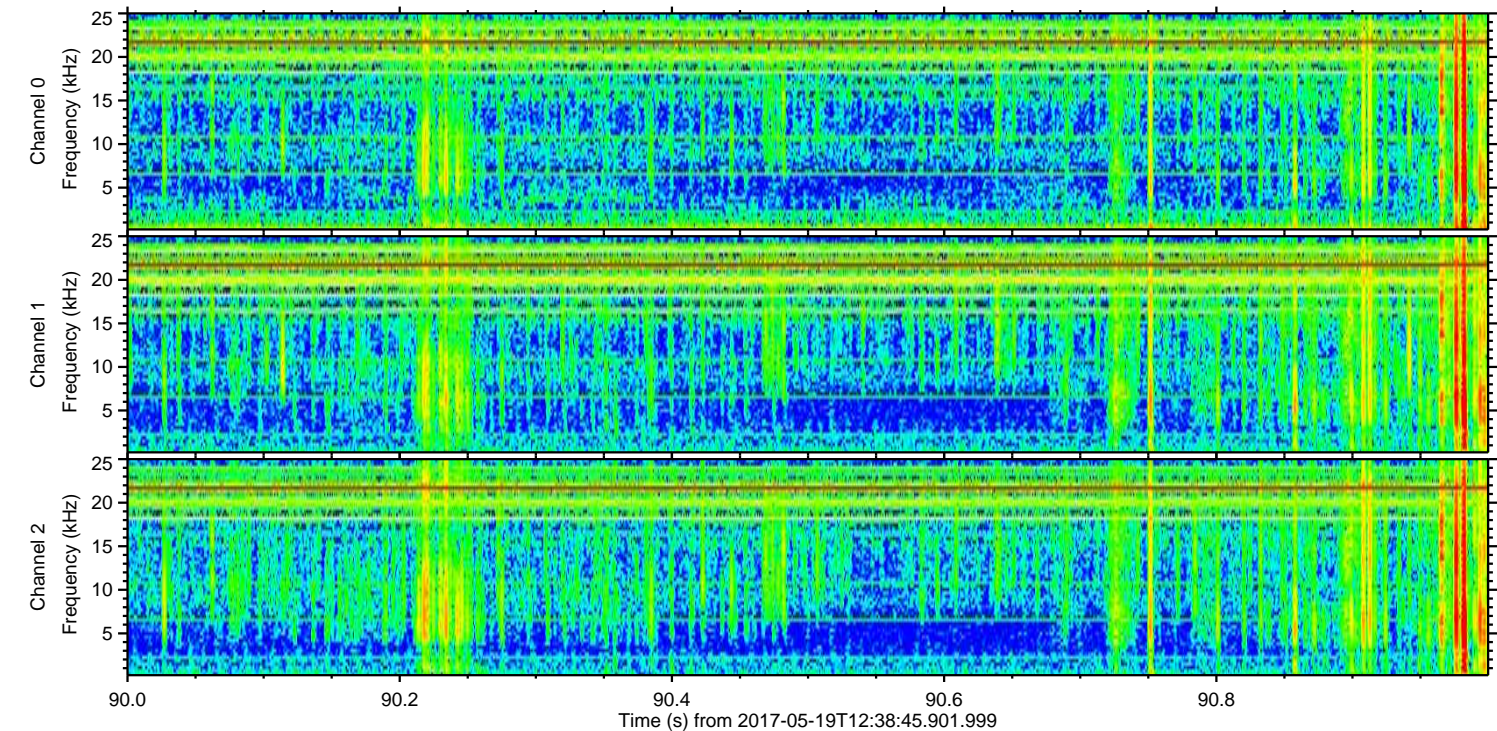
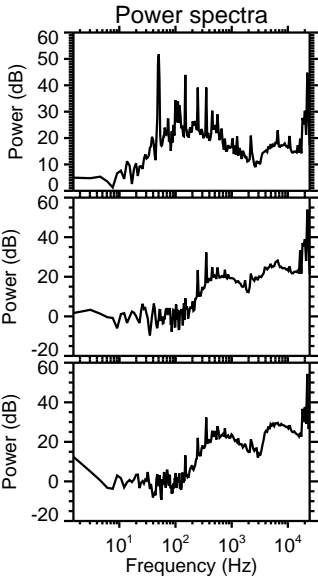
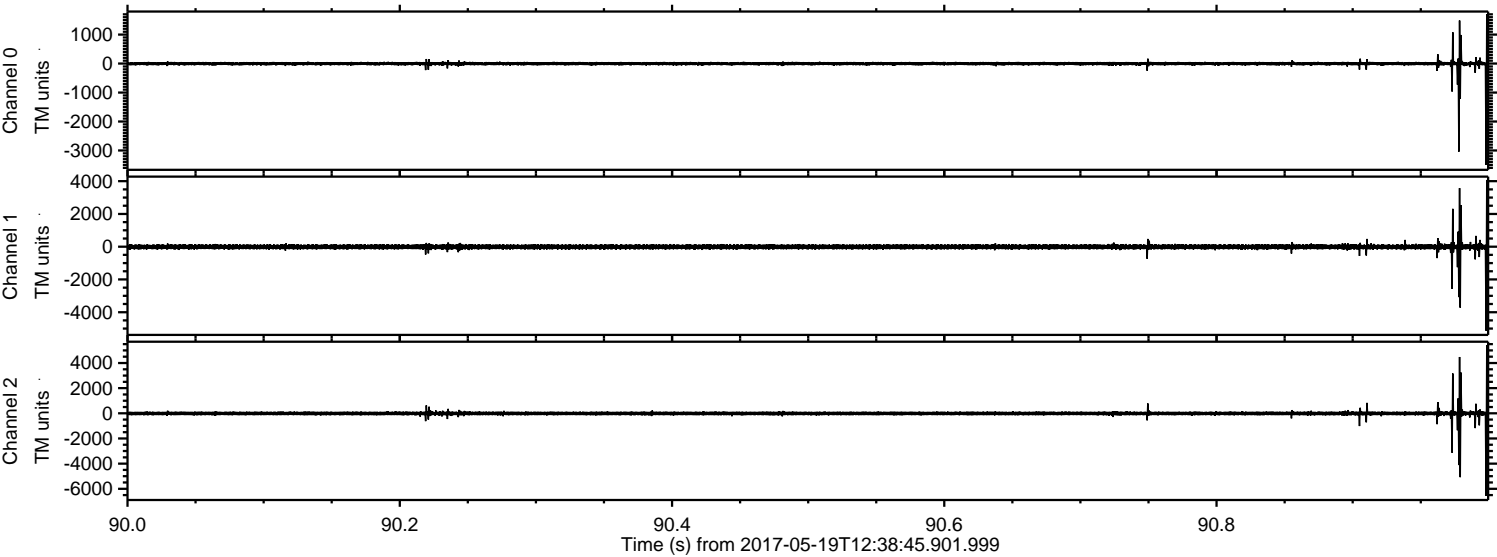

Processed Fri May 19 14:47:07 2017 by ELM ver.2012-10-06 from 001__elm20170519_123844__dat00.bin

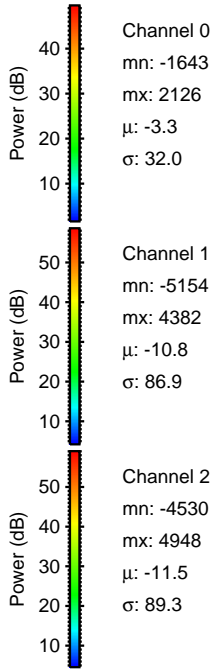
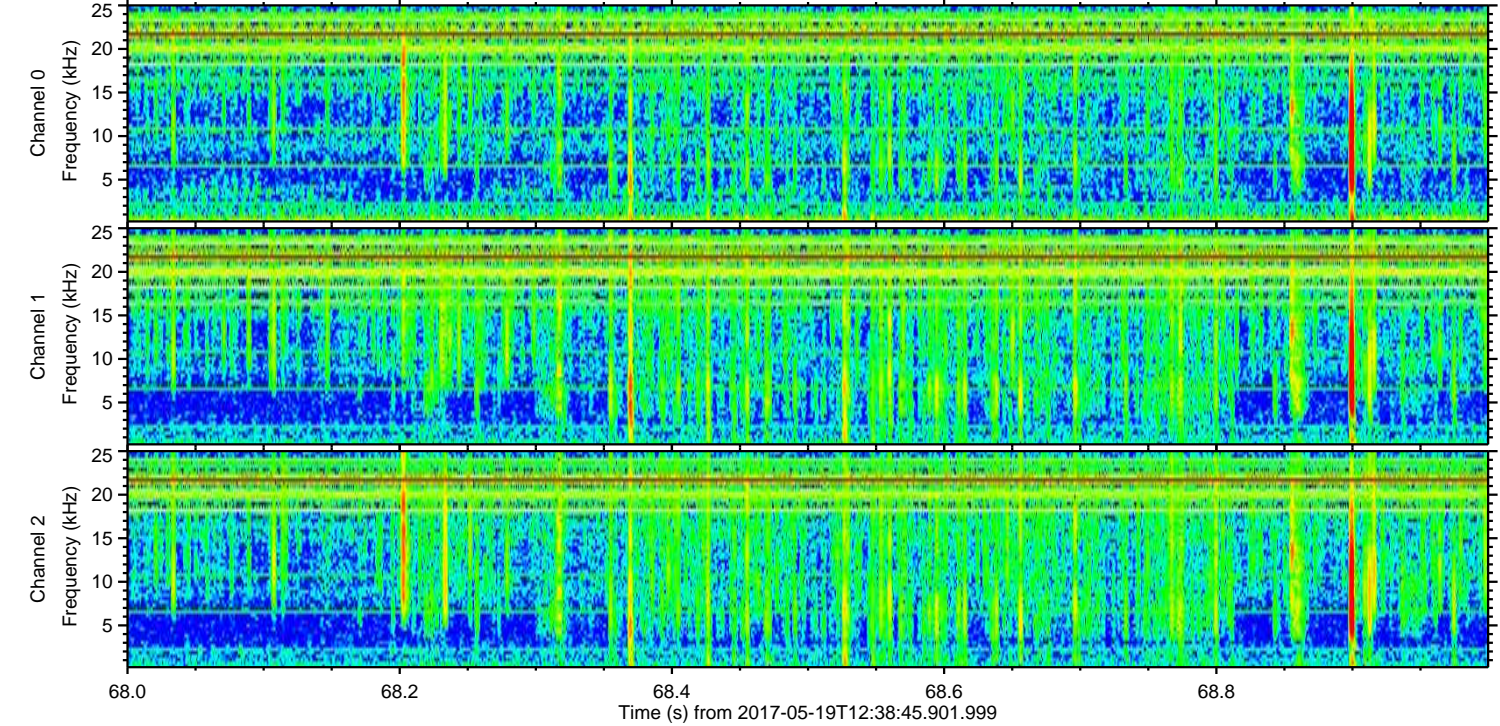
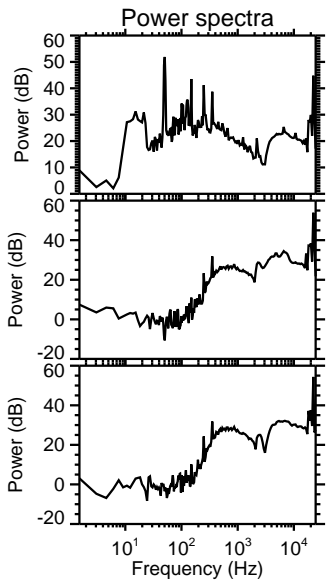
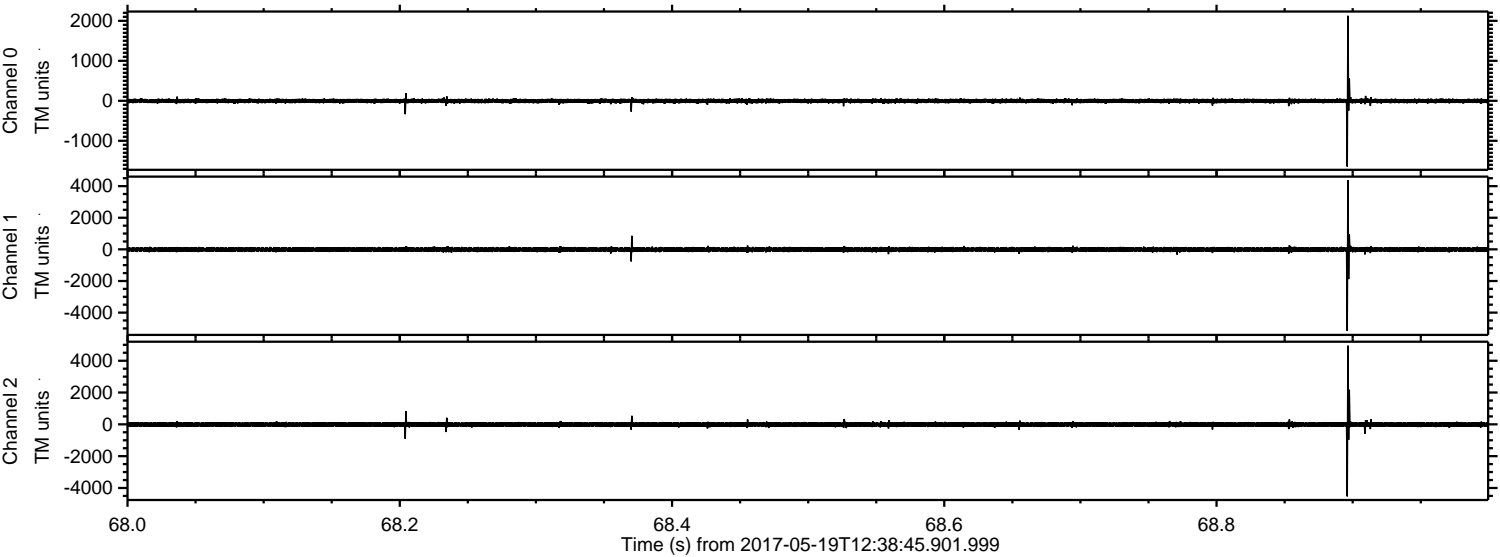

ELMAVAN 3D WAVEFORMS (Measured data sampled at 50 kHz) 51000 packets of 144 samples from 2017-05-19T12:38:45.901.999. Part 114/147

Processed Fri May 19 14:47:07 2017 by ELM ver.2012-10-06 from 001__elm20170519_123844__dat00.bin

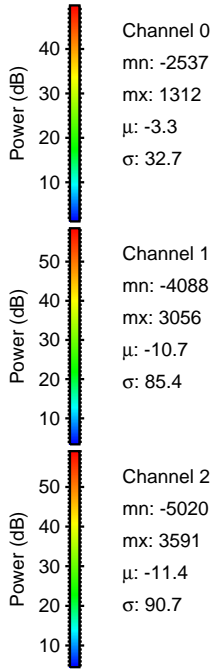
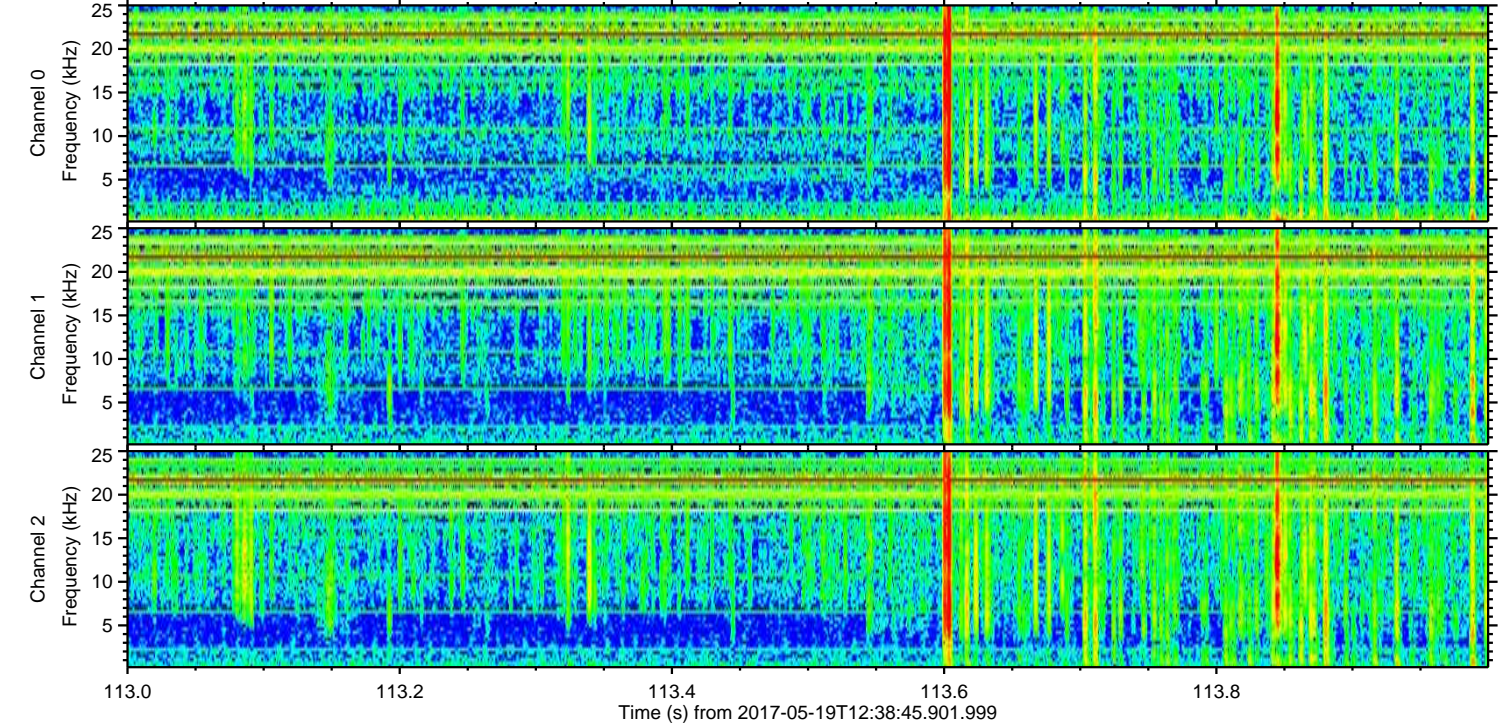
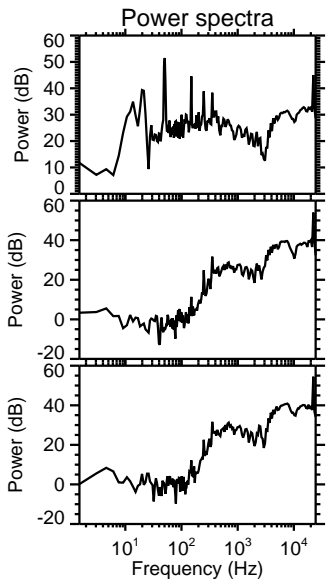
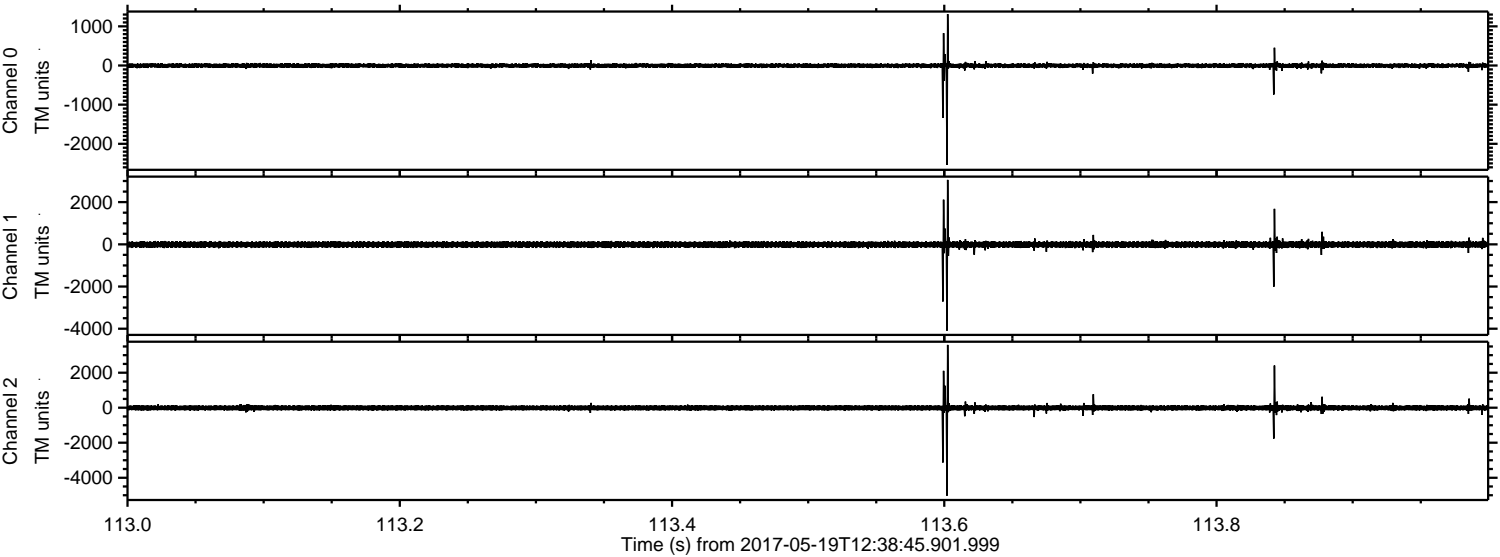

Processed Fri May 19 14:47:08 2017 by ELM ver.2012-10-06 from 001__elm20170519_123844__dat00.bin

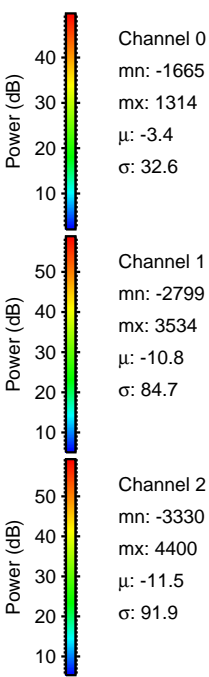
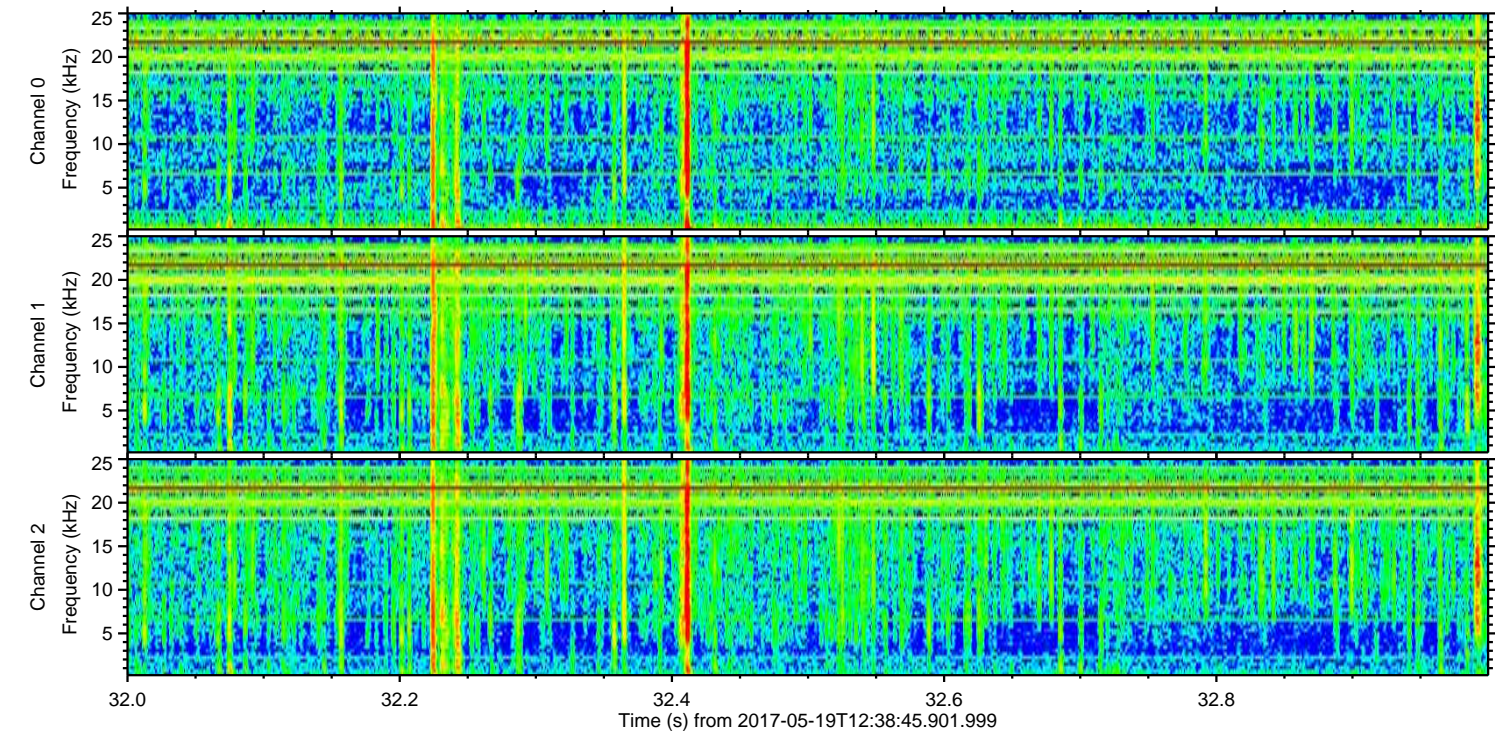
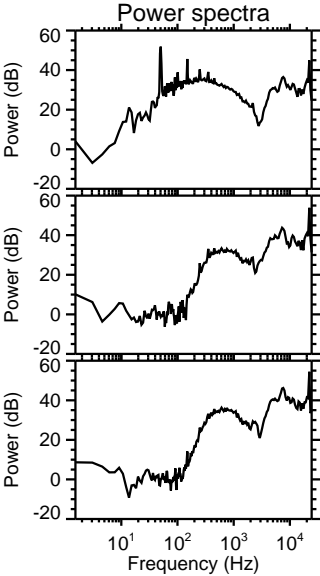
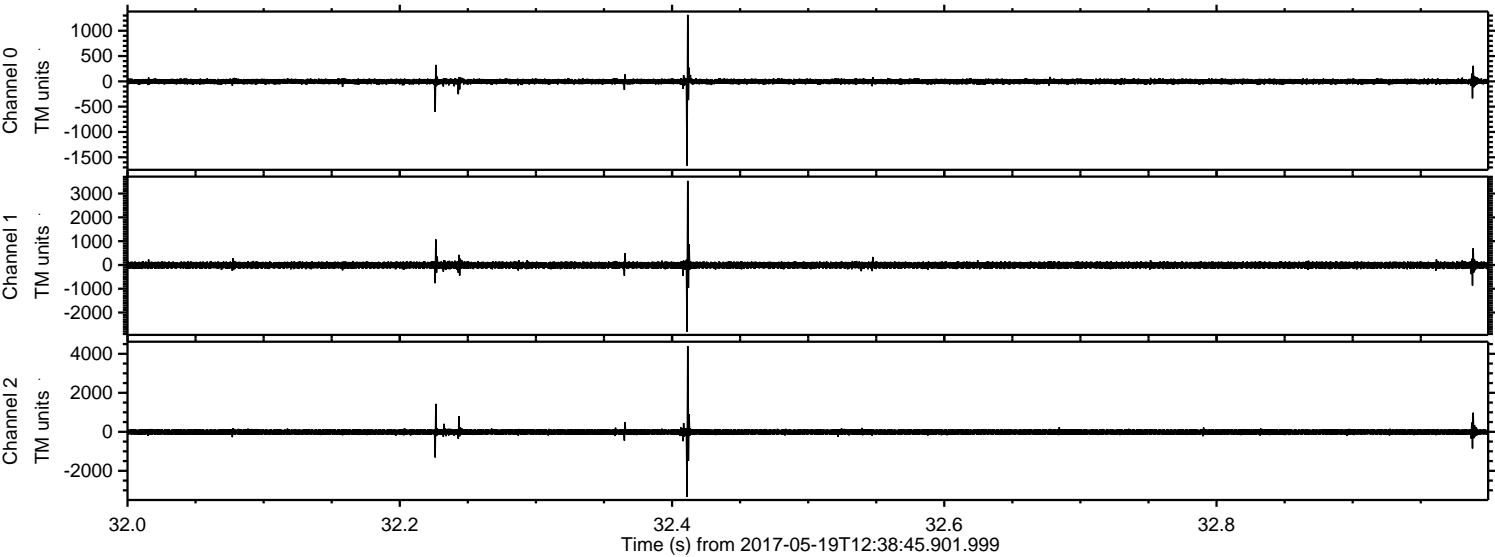

Processed Fri May 19 14:47:09 2017 by ELM ver.2012-10-06 from 001__elm20170519_123844__dat00.bin

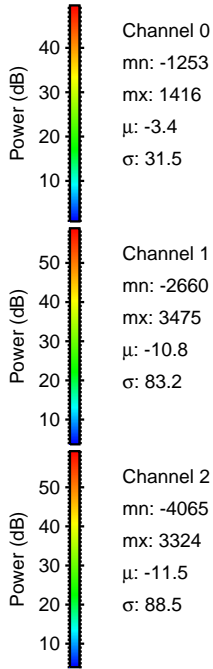
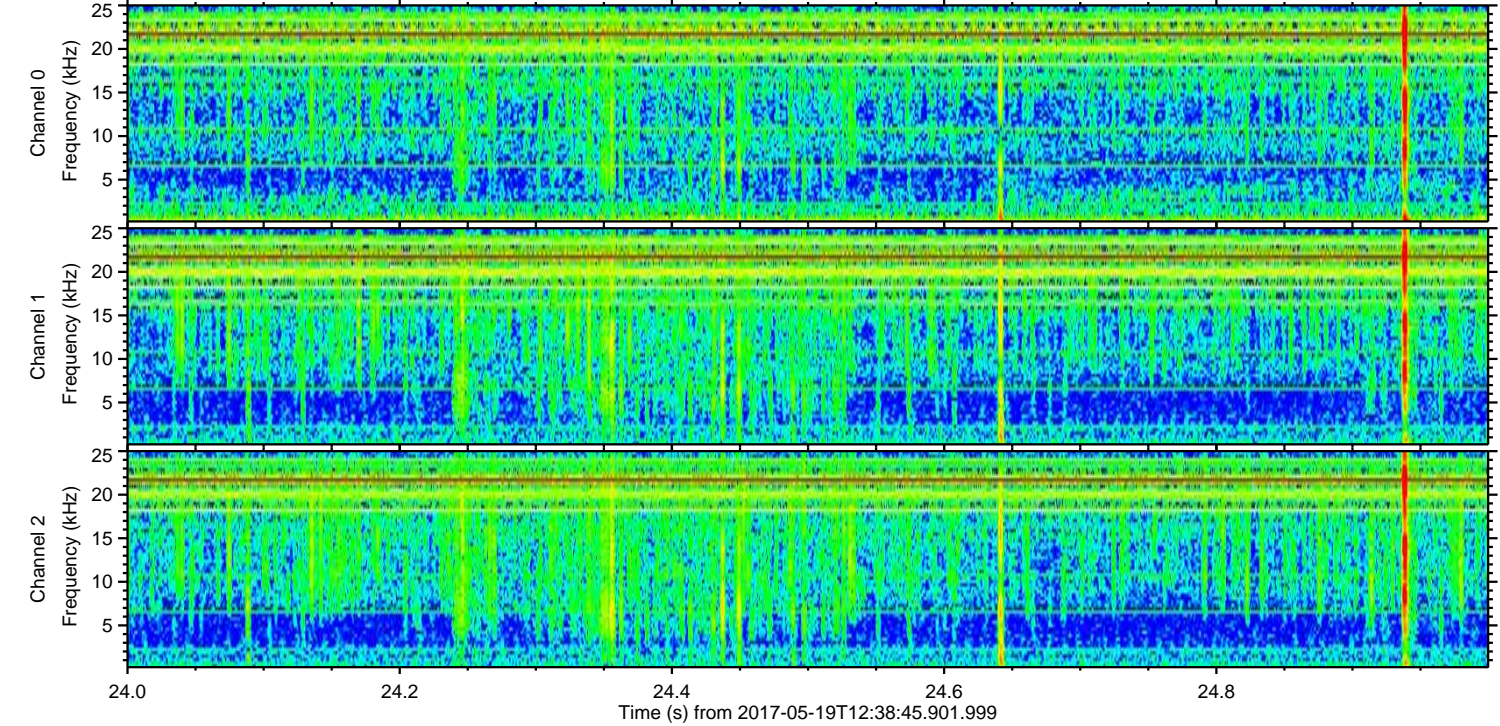
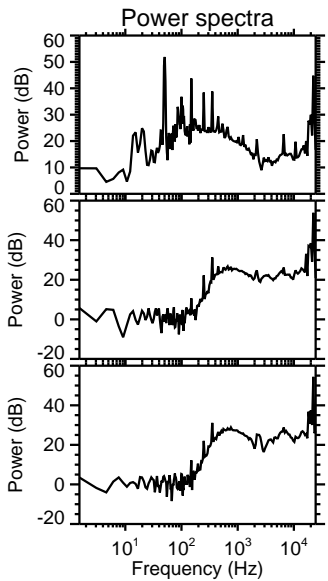
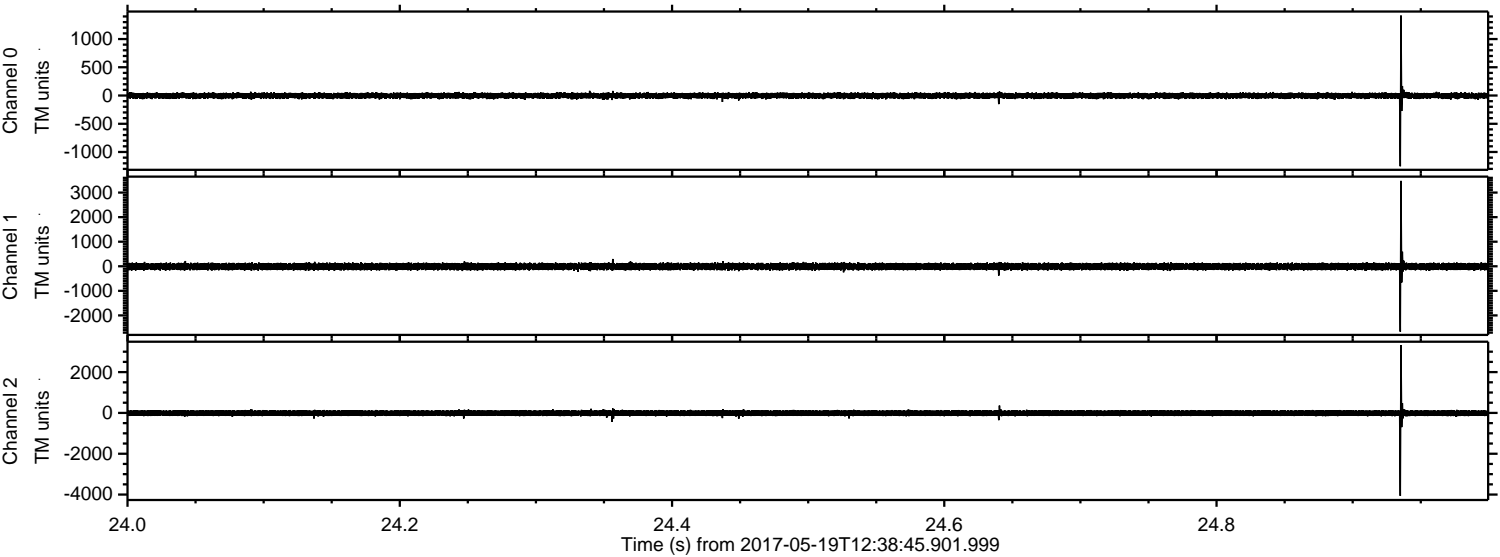

Processed Fri May 19 14:47:09 2017 by ELM ver.2012-10-06 from 001__elm20170519_123844__dat00.bin

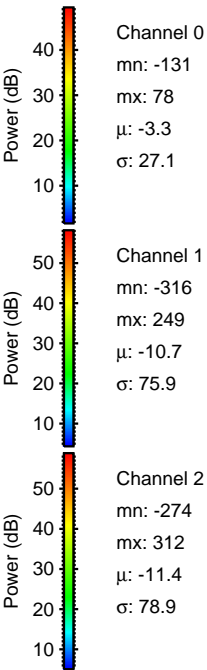
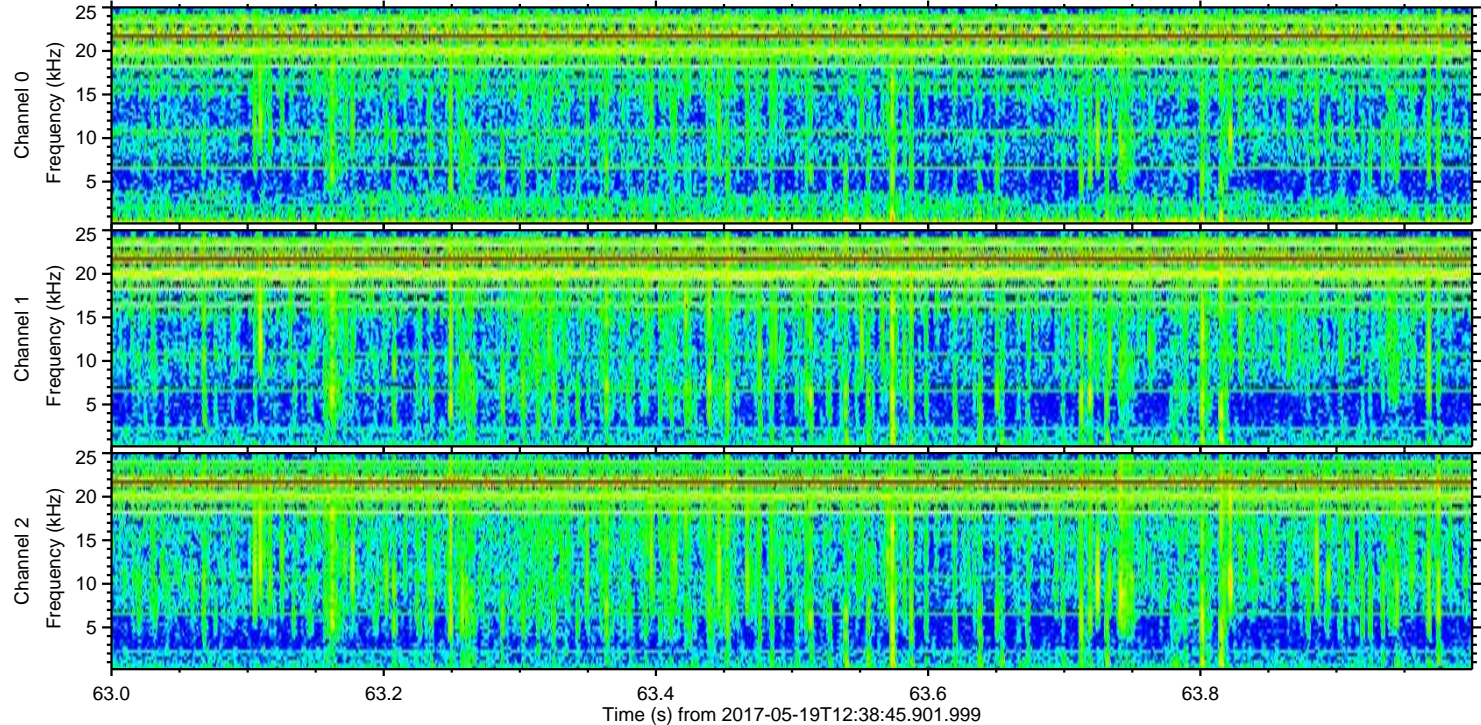
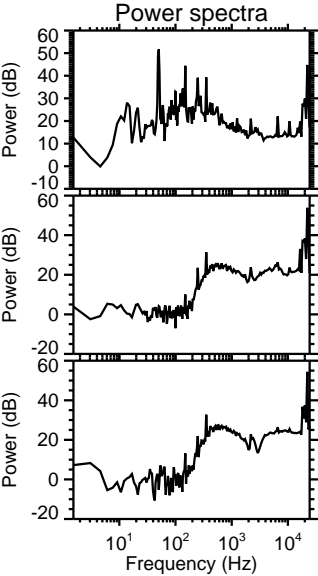
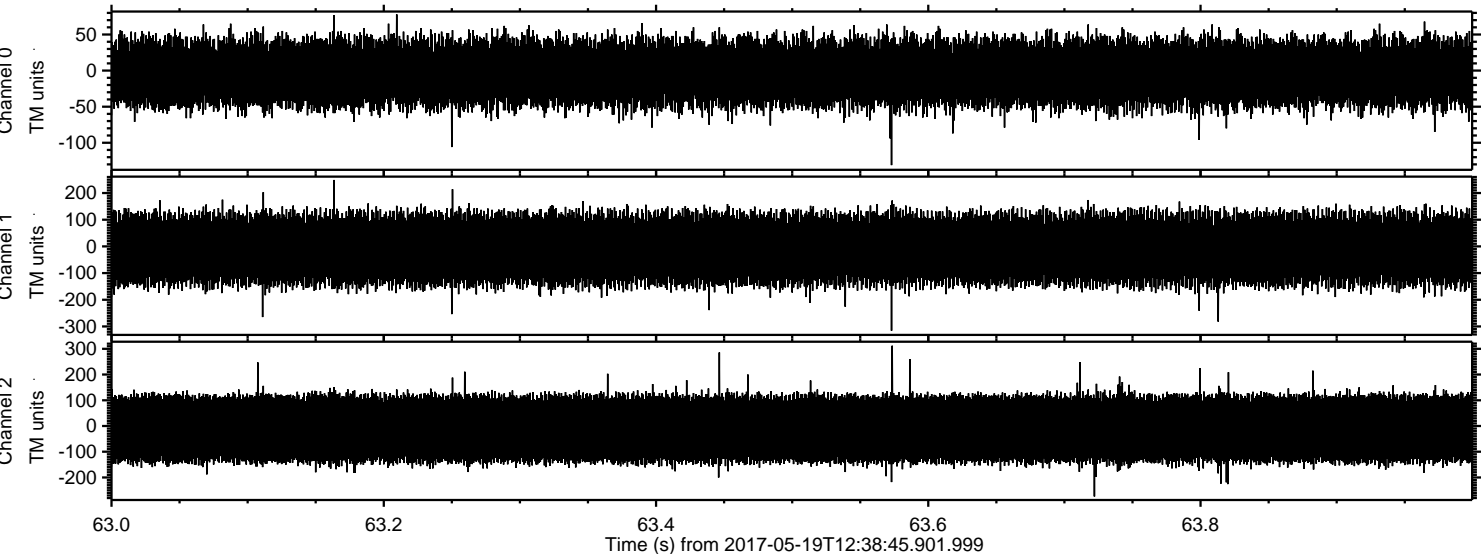

Channel 0
mn: -131
mx: 78
 μ : -3.3
 σ : 27.1

Channel 1
mn: -316
mx: 249
 μ : -10.7
 σ : 75.9

Channel 2
mn: -274
mx: 312
 μ : -11.4
 σ : 78.9