

# ELMAVAN 3D WAVEFORMS (Measured data sampled at 50 kHz) 51000 packets of 144 samples from 2017-05-19T06:13:30.708.999.

Processed Fri May 19 08:21:24 2017 by ELM ver.2012-10-06 from 001\_\_elm20170519\_061329\_\_dat00.bin

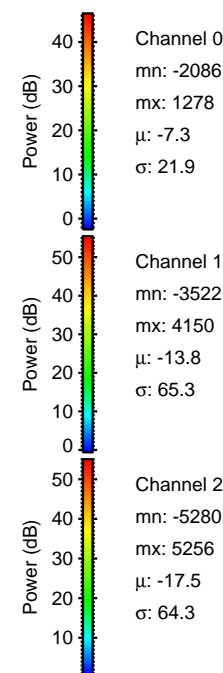

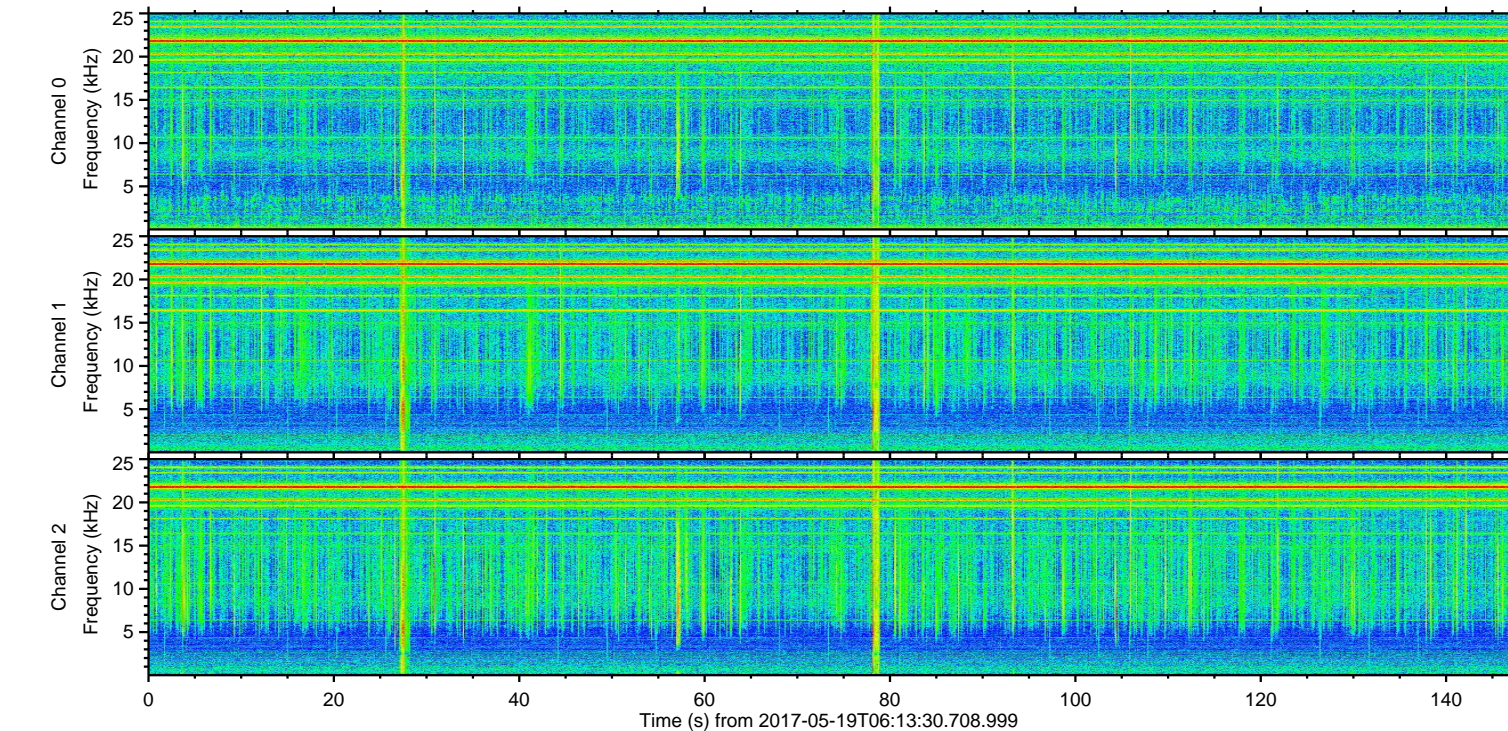
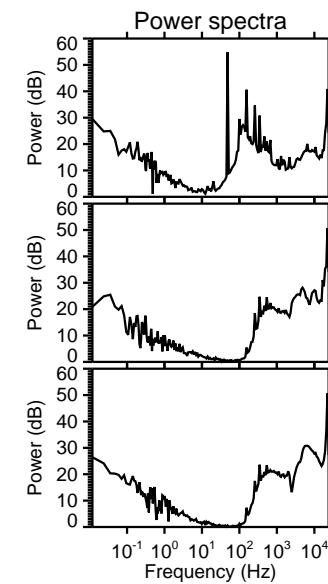
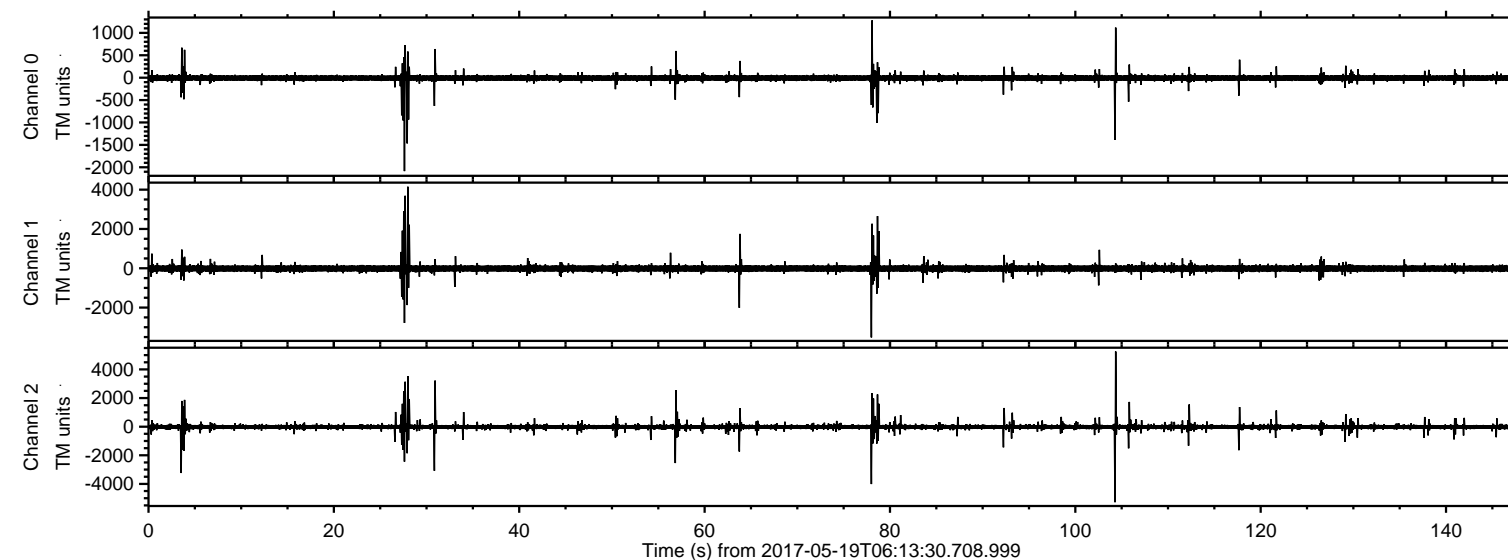

ELMAVAN 3D WAVEFORMS (Measured data sampled at 50 kHz) 51000 packets of 144 samples from 2017-05-19T06:13:30.708.999. Part 105/147

Processed Fri May 19 08:21:29 2017 by ELM ver.2012-10-06 from 001\_\_elm20170519\_061329\_\_dat00.bin

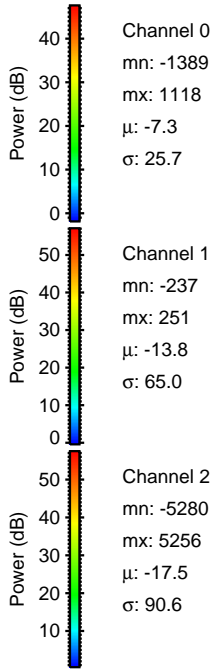
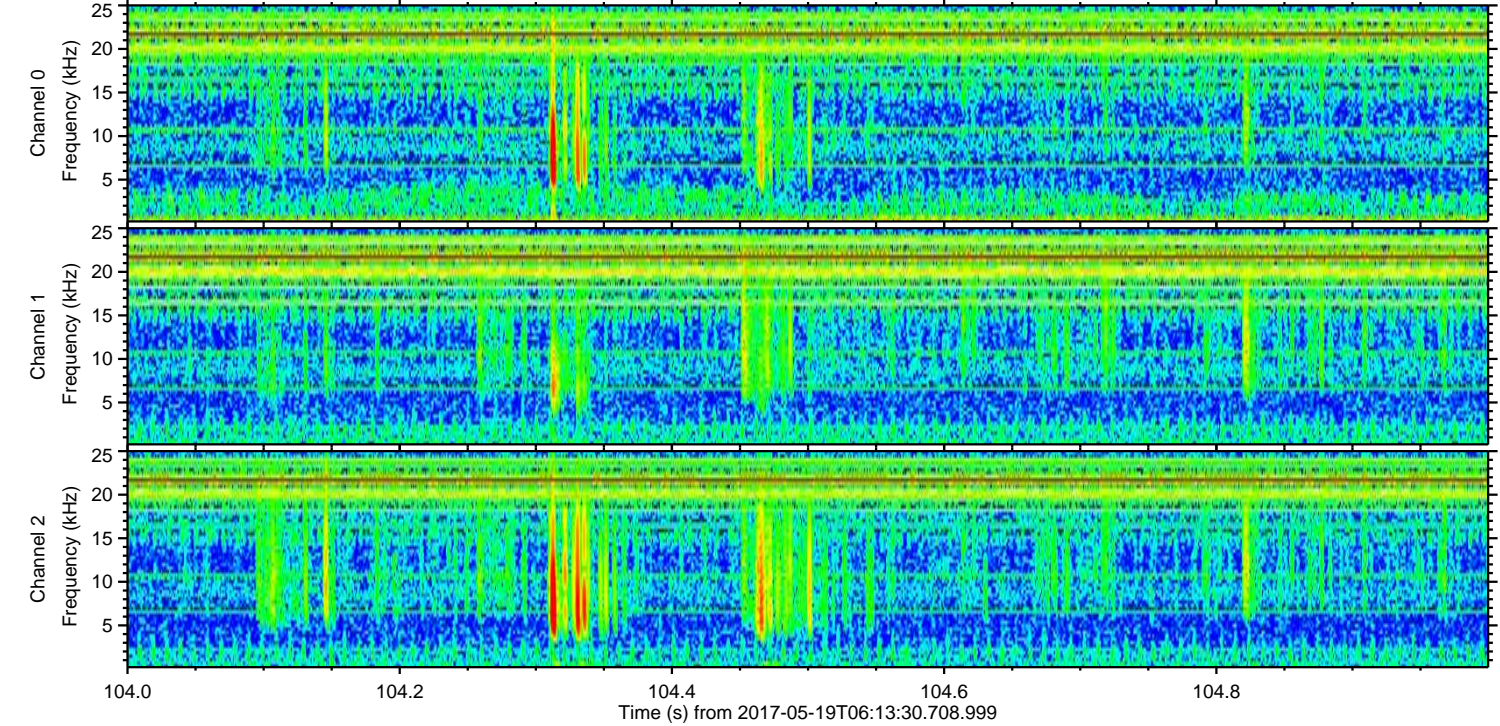
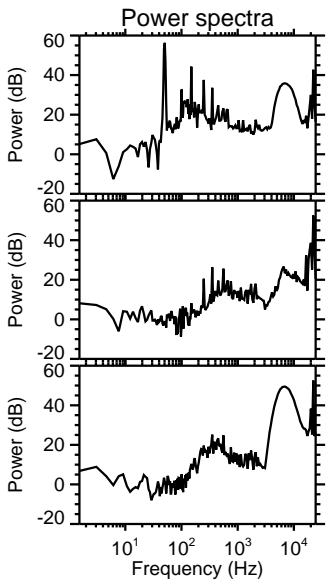
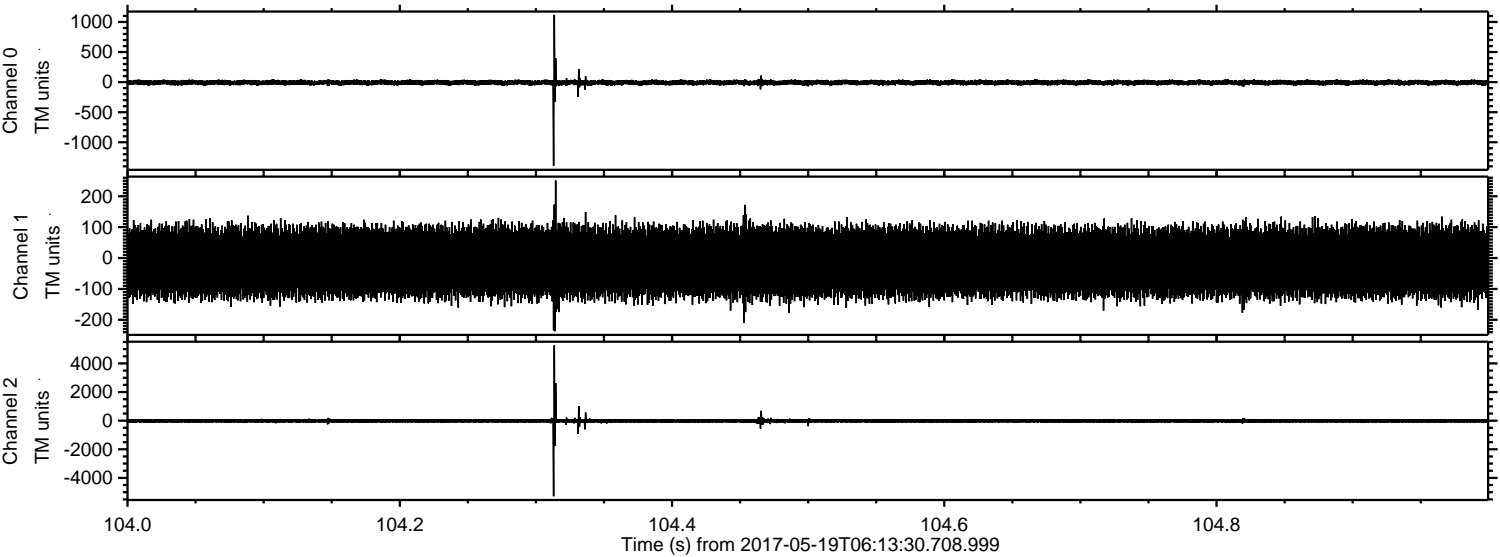



Processed Fri May 19 08:21:30 2017 by ELM ver.2012-10-06 from 001\_\_elm20170519\_061329\_\_dat00.bin

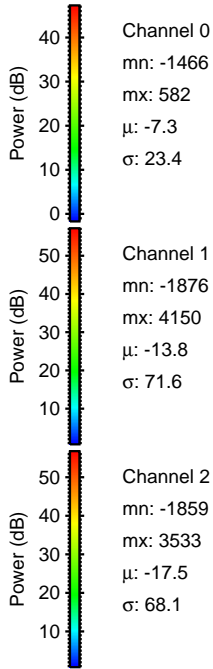
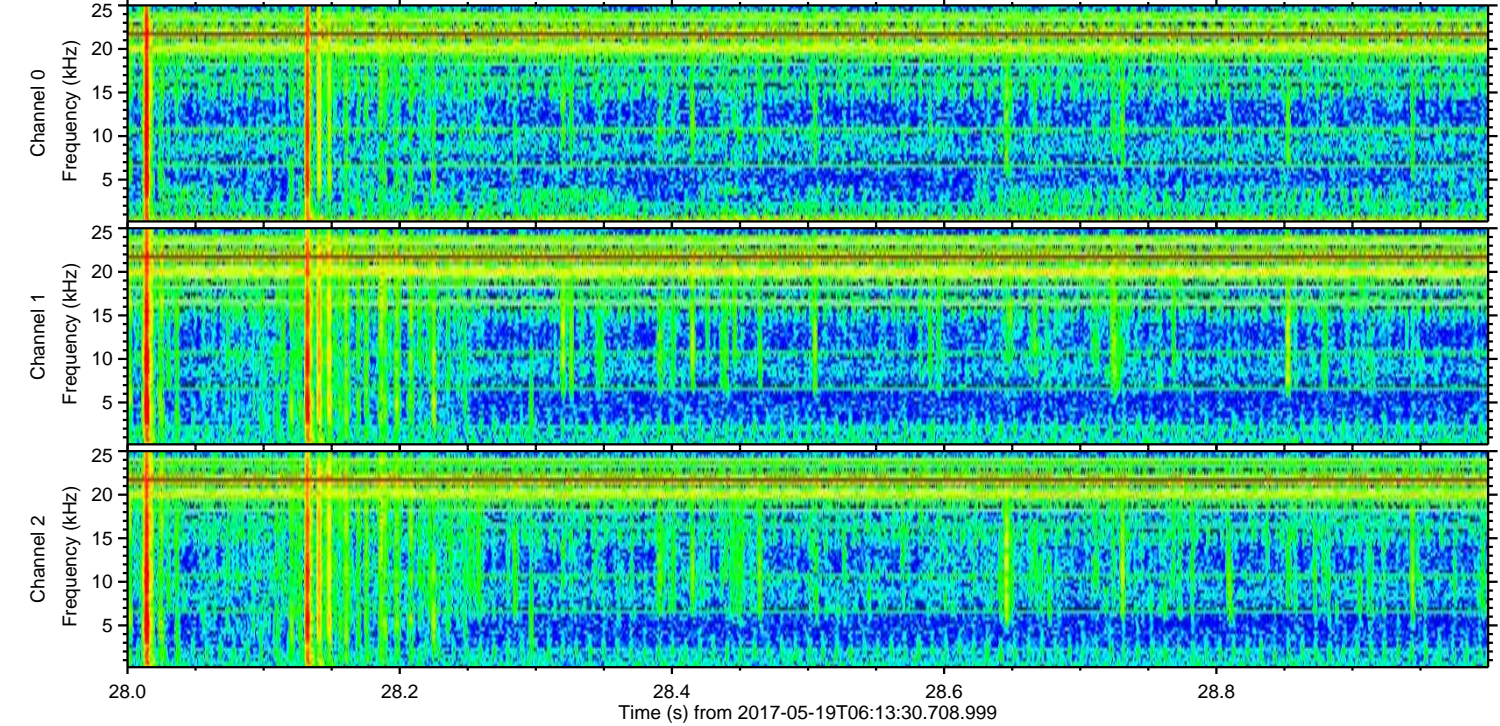
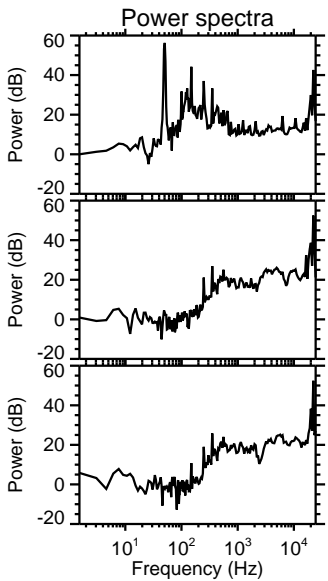
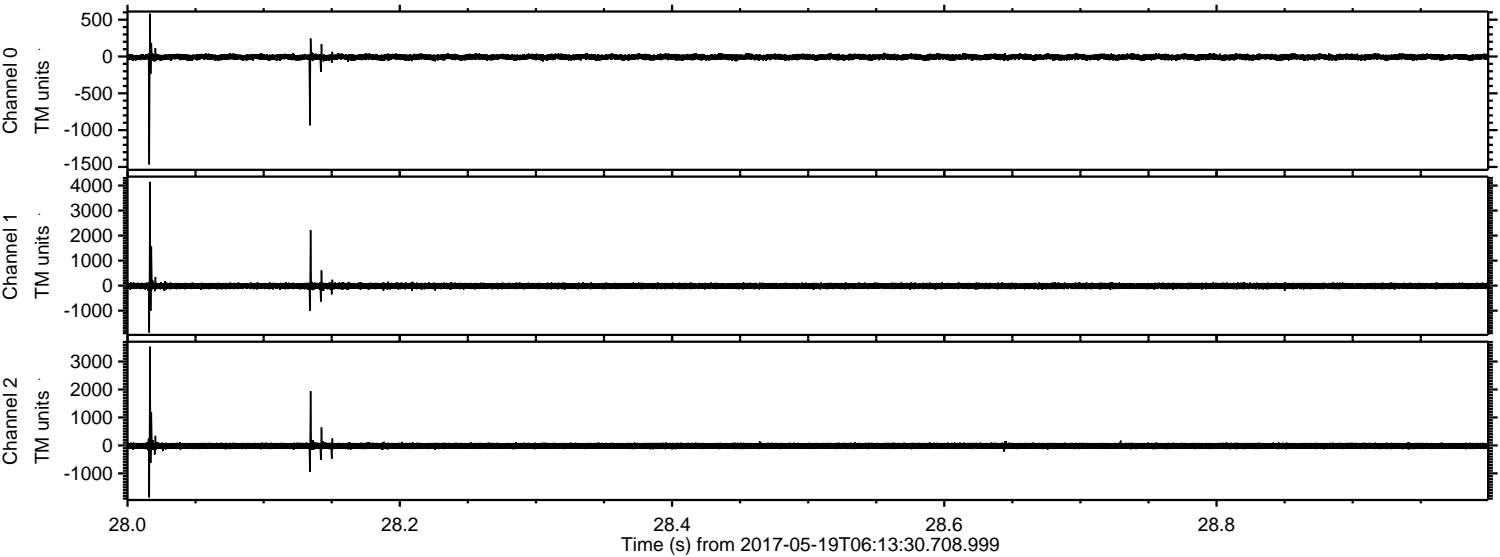

Channel 0  
mn: -1466  
mx: 582  
 $\mu$ : -7.3  
 $\sigma$ : 23.4

Channel 1  
mn: -1876  
mx: 4150  
 $\mu$ : -13.8  
 $\sigma$ : 71.6

Channel 2  
mn: -1859  
mx: 3533  
 $\mu$ : -17.5  
 $\sigma$ : 68.1



ELMAVAN 3D WAVEFORMS (Measured data sampled at 50 kHz) 51000 packets of 144 samples from 2017-05-19T06:13:30.708.999. Part 79/147

Processed Fri May 19 08:21:30 2017 by ELM ver.2012-10-06 from 001\_\_elm20170519\_061329\_\_dat00.bin

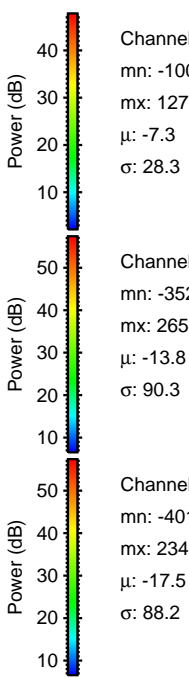
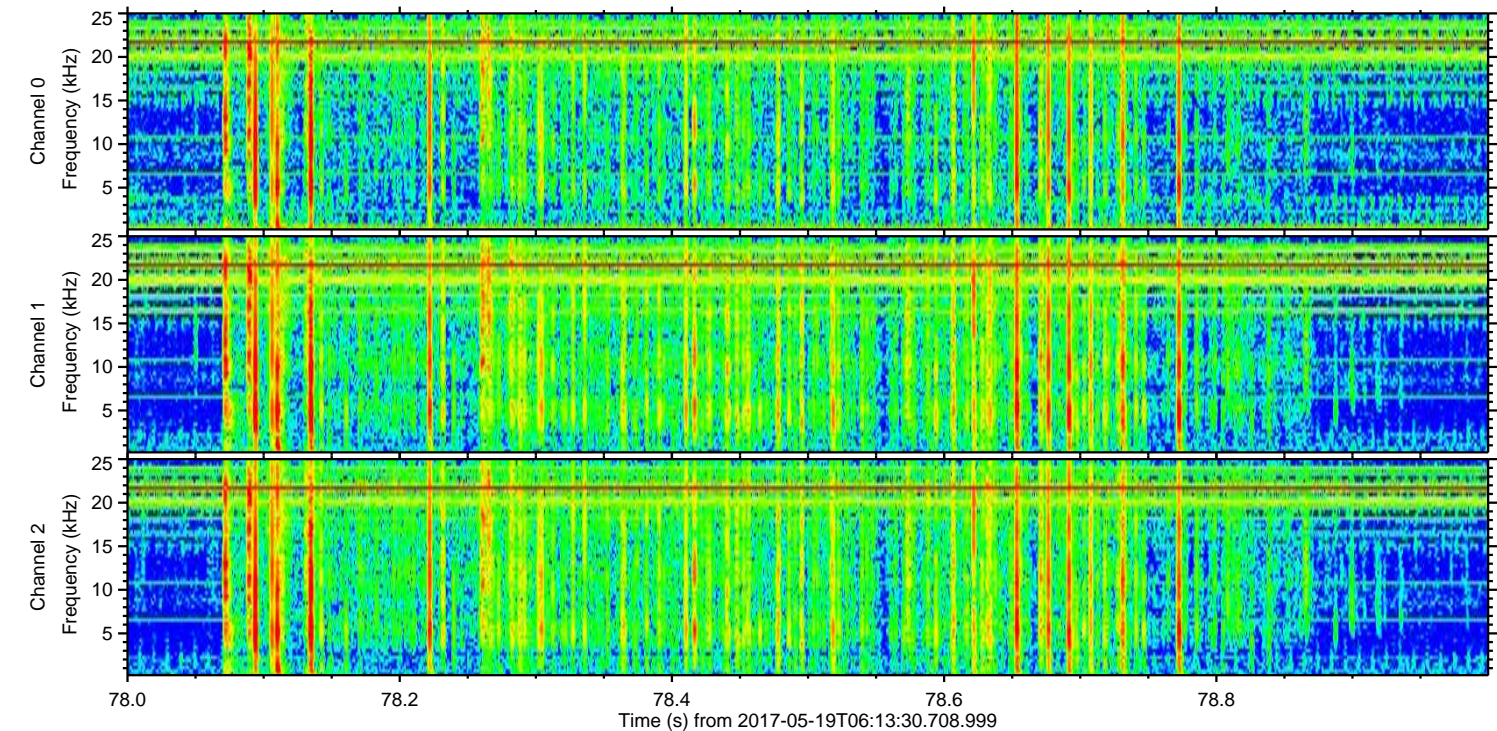
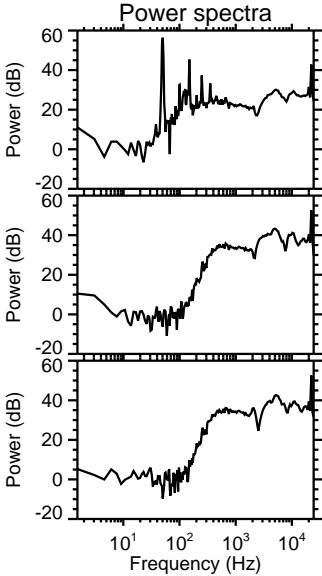
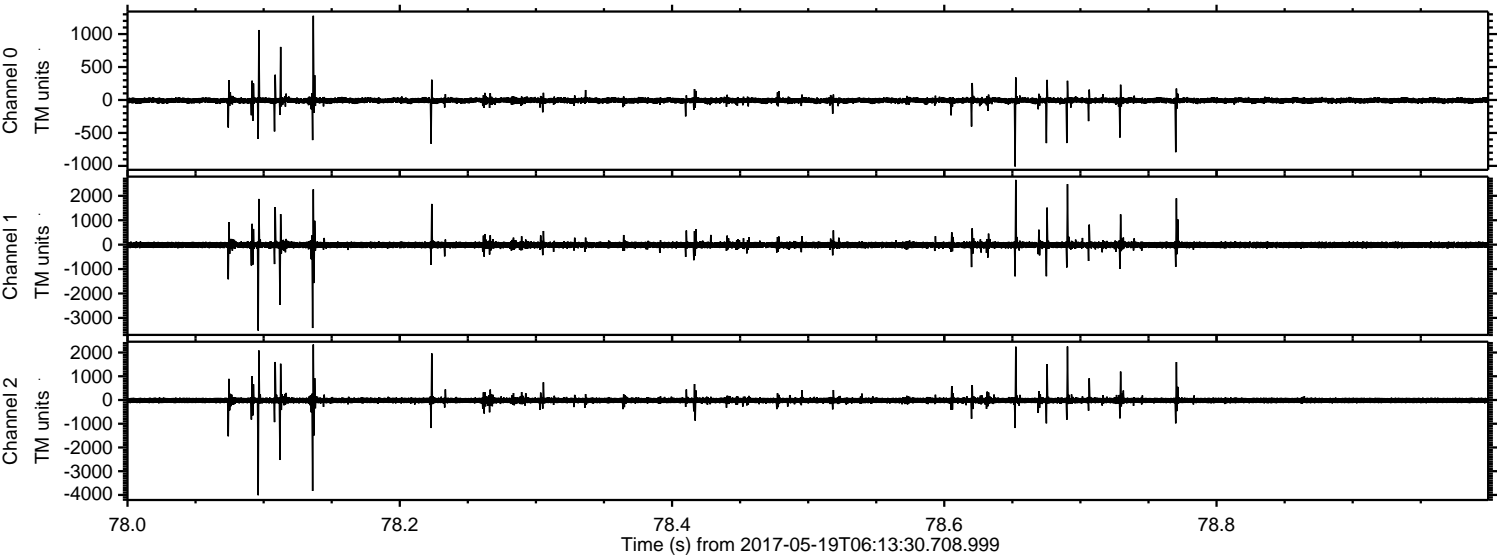



ELMAVAN 3D WAVEFORMS (Measured data sampled at 50 kHz) 51000 packets of 144 samples from 2017-05-19T06:13:30.708.999. Part 28/147

Processed Fri May 19 08:21:31 2017 by ELM ver.2012-10-06 from 001\_\_elm20170519\_061329\_\_dat00.bin

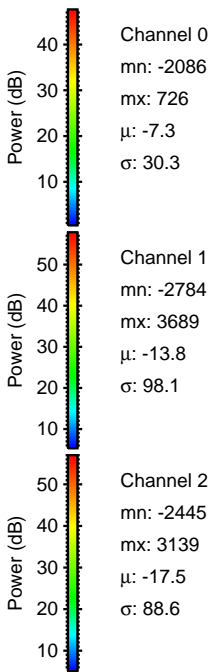
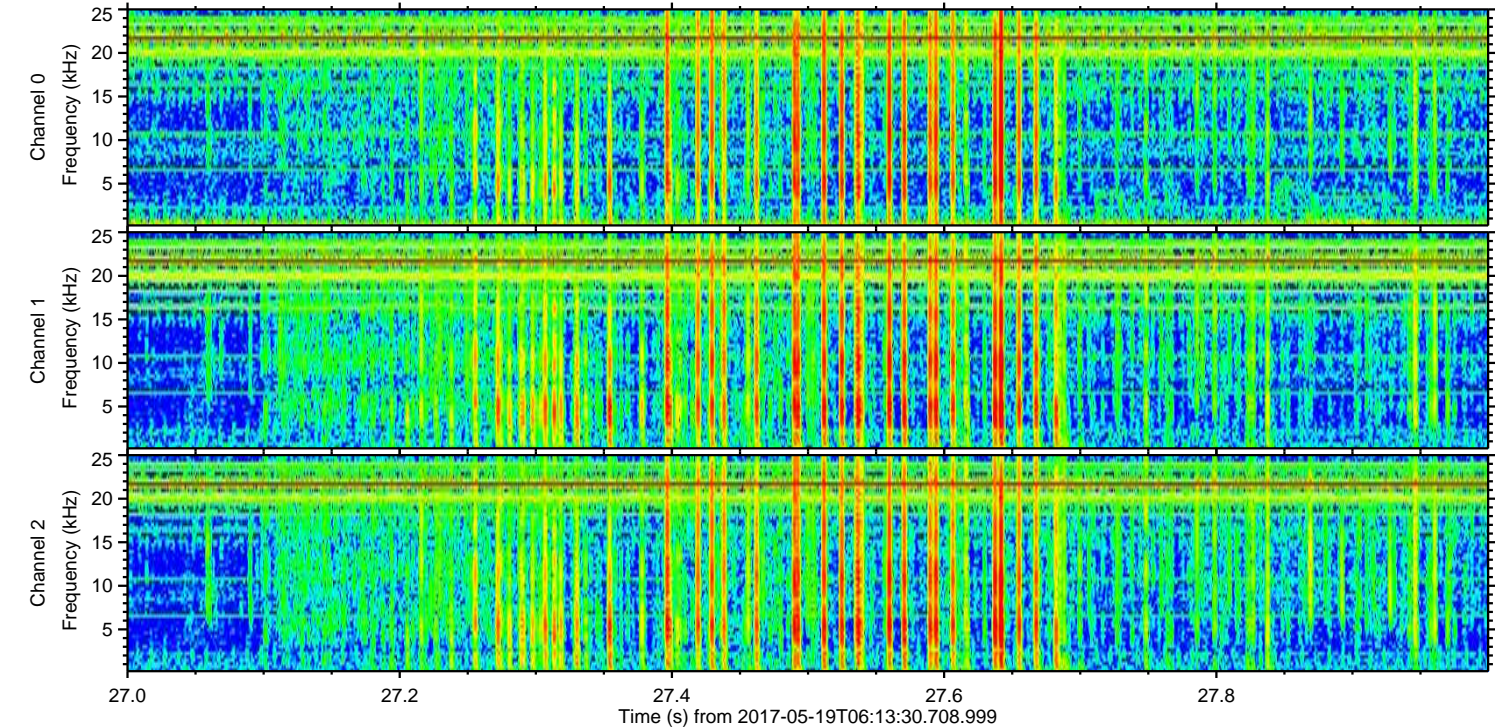
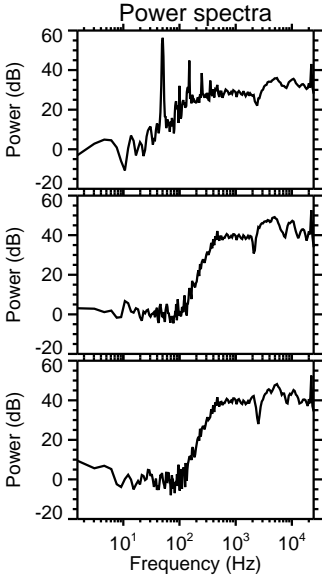
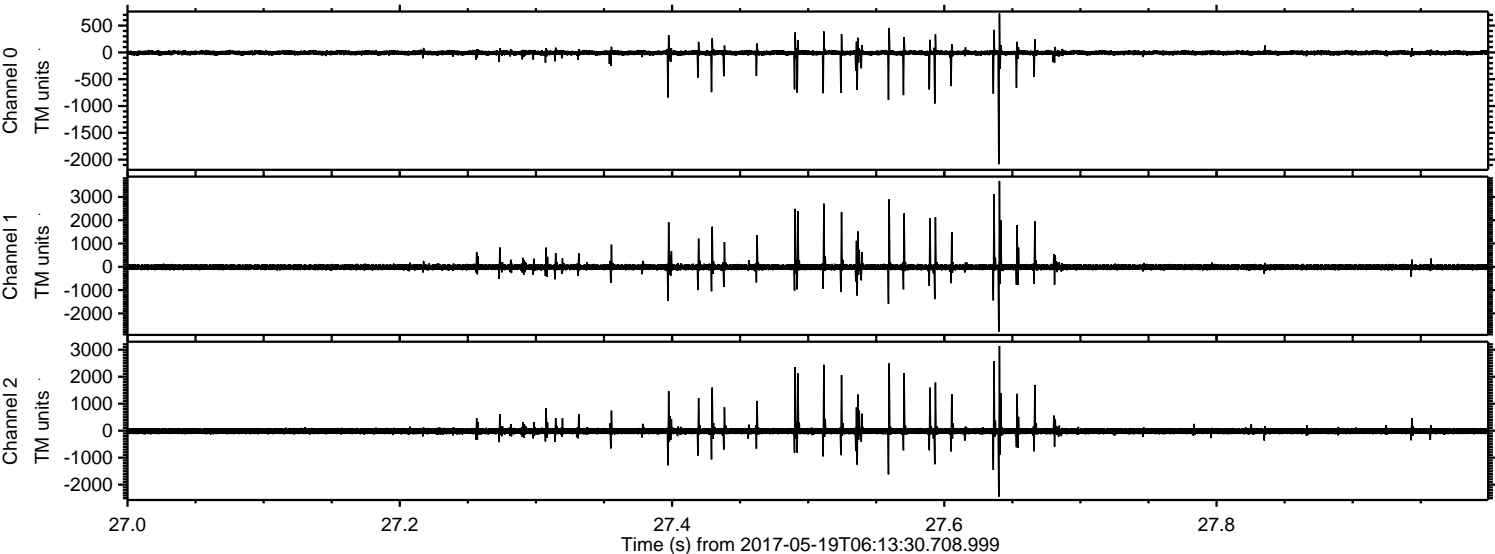



ELMAVAN 3D WAVEFORMS (Measured data sampled at 50 kHz) 51000 packets of 144 samples from 2017-05-19T06:13:30.708.999. Part 4/147

Processed Fri May 19 08:21:32 2017 by ELM ver.2012-10-06 from 001\_\_elm20170519\_061329\_\_dat00.bin

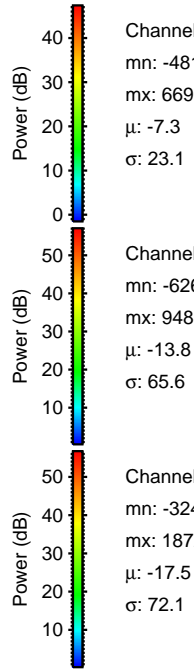
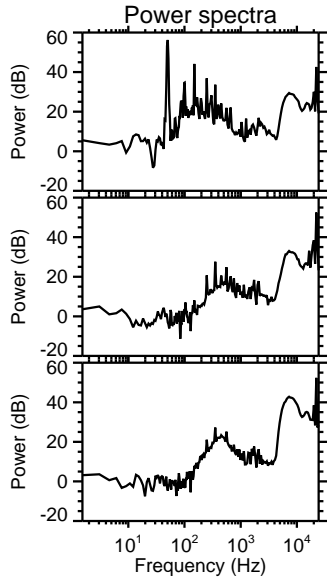
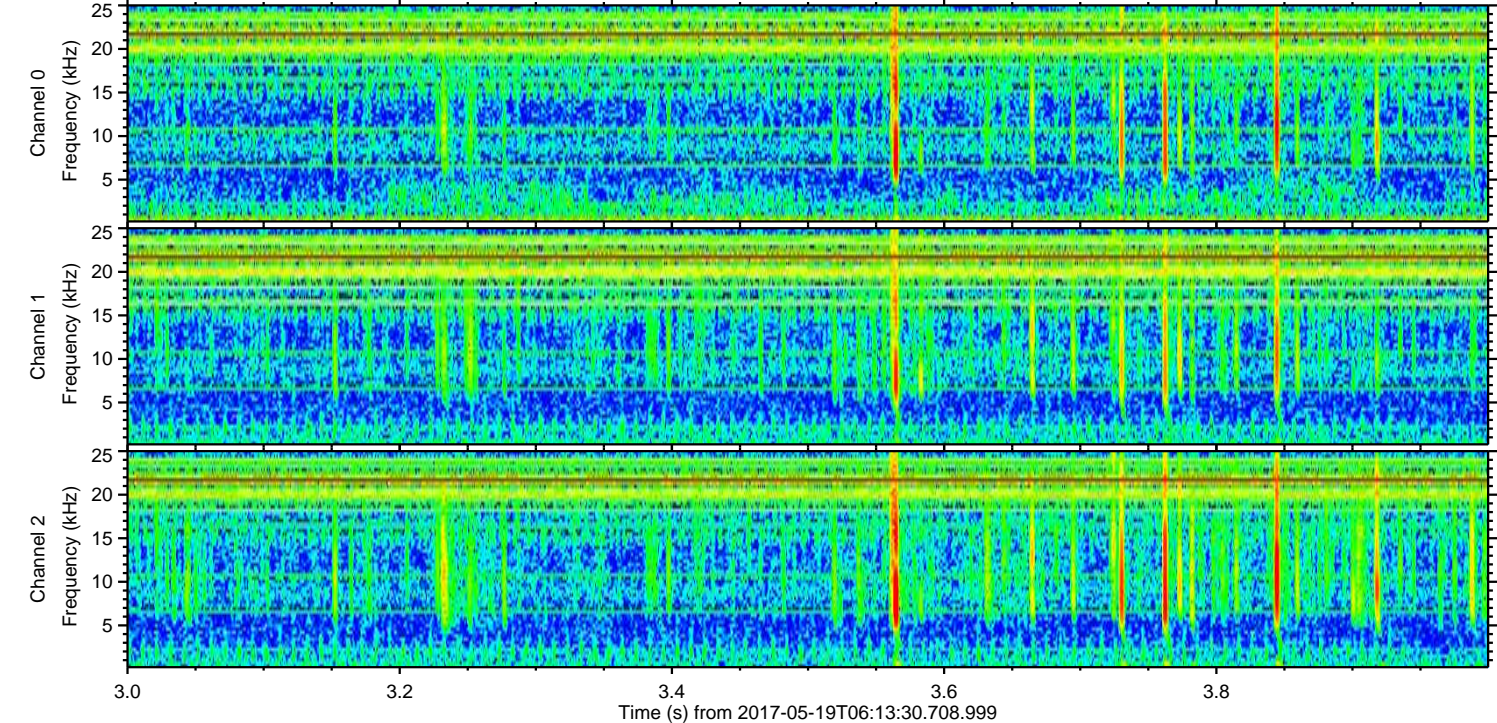
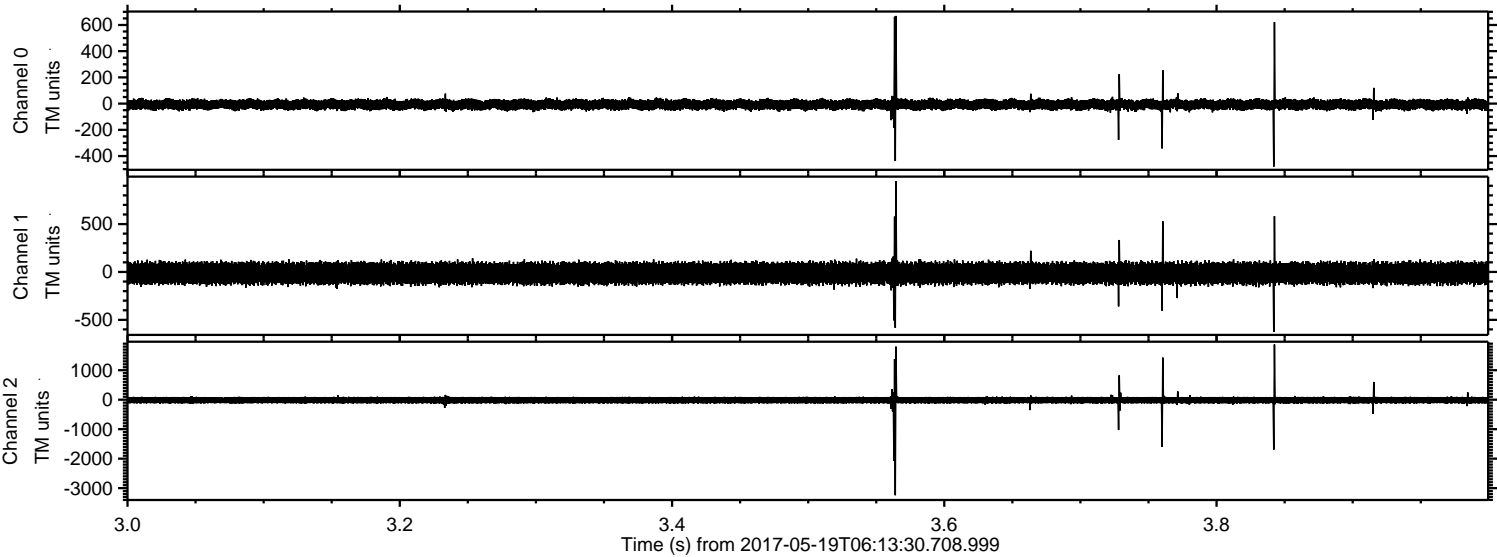



Processed Fri May 19 08:21:32 2017 by ELM ver.2012-10-06 from 001\_\_elm20170519\_061329\_\_dat00.bin

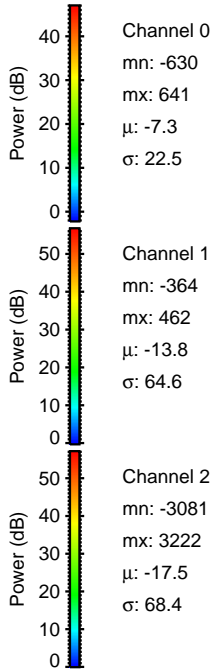
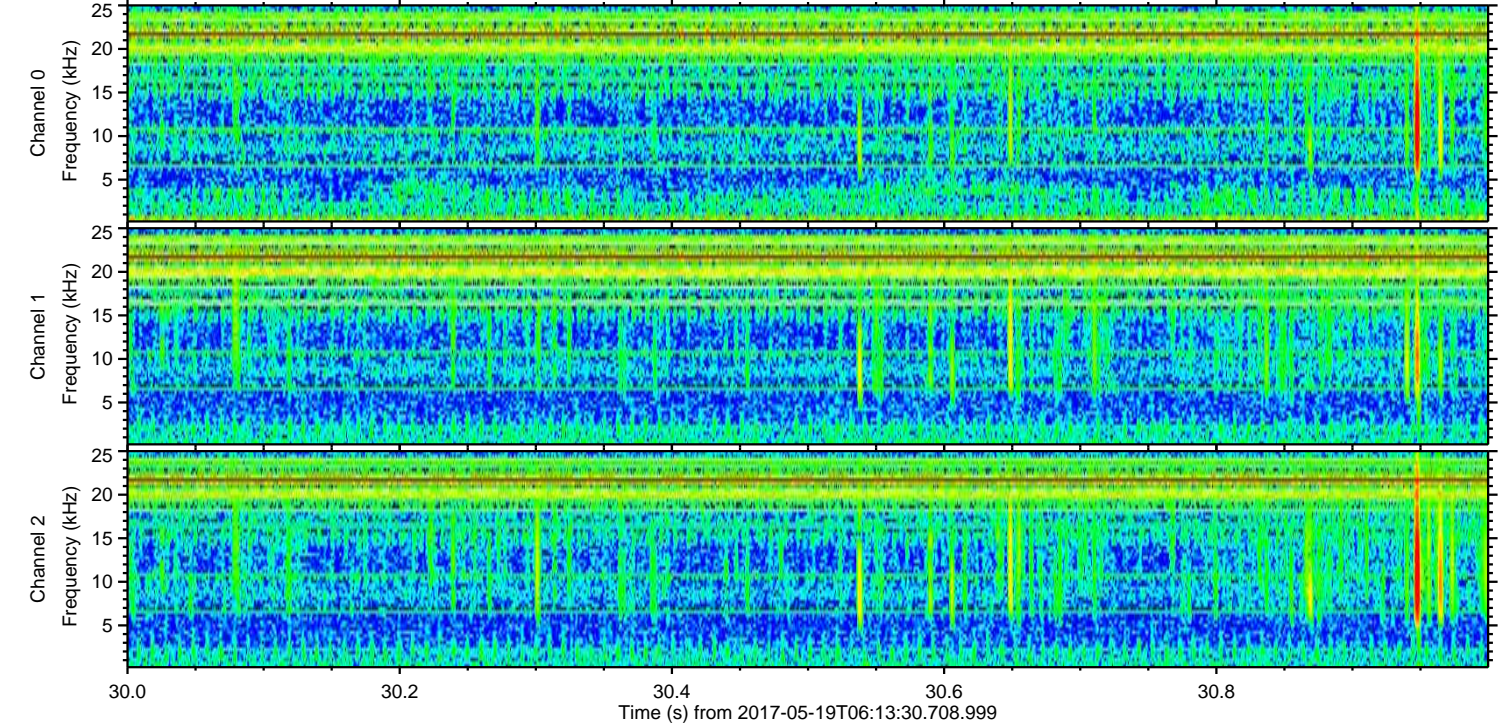
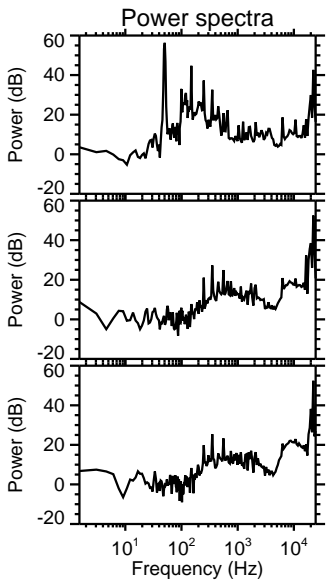
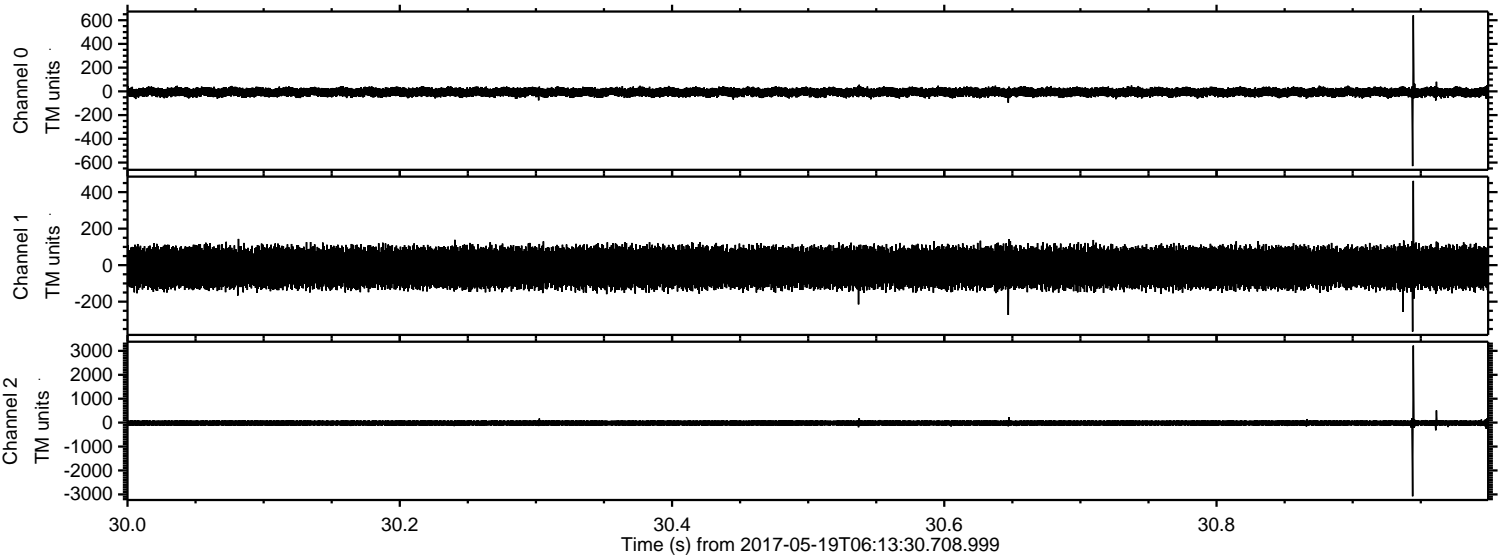

Channel 0  
mn: -630  
mx: 641  
 $\mu$ : -7.3  
 $\sigma$ : 22.5

Channel 1  
mn: -364  
mx: 462  
 $\mu$ : -13.8  
 $\sigma$ : 64.6

Channel 2  
mn: -3081  
mx: 3222  
 $\mu$ : -17.5  
 $\sigma$ : 68.4



ELMAVAN 3D WAVEFORMS (Measured data sampled at 50 kHz) 51000 packets of 144 samples from 2017-05-19T06:13:30.708.999. Part 57/147

Processed Fri May 19 08:21:33 2017 by ELM ver.2012-10-06 from 001\_\_elm20170519\_061329\_\_dat00.bin

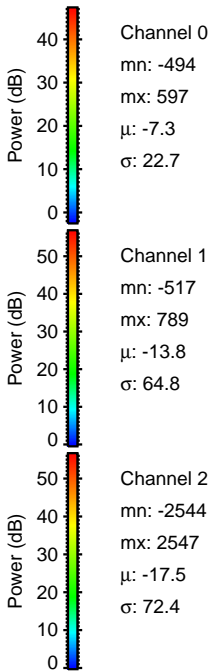
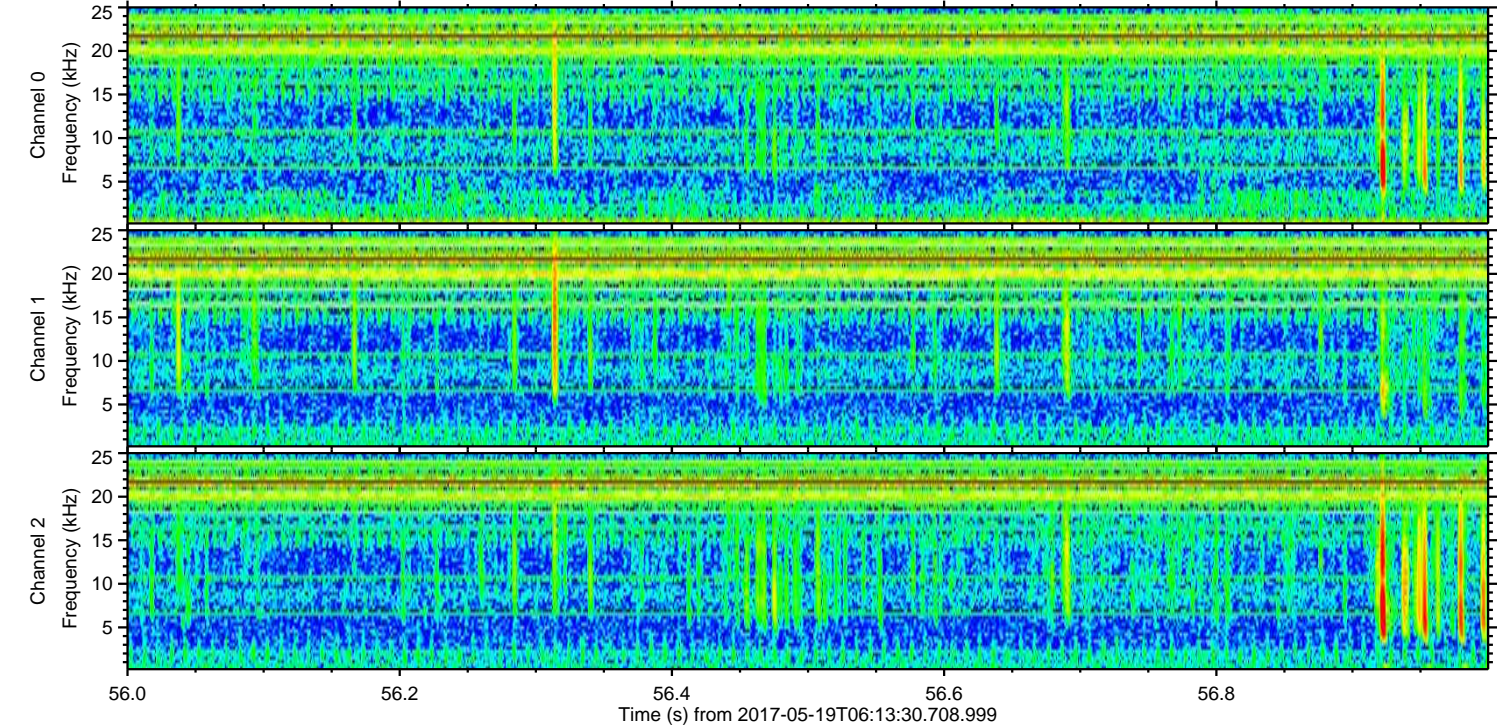
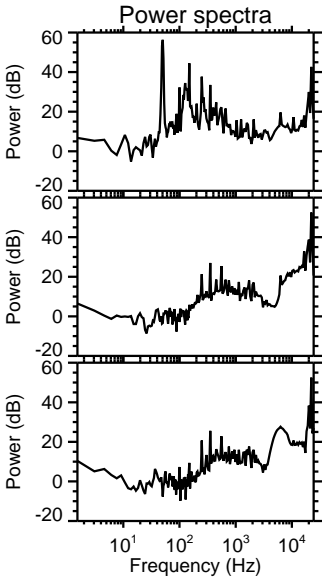
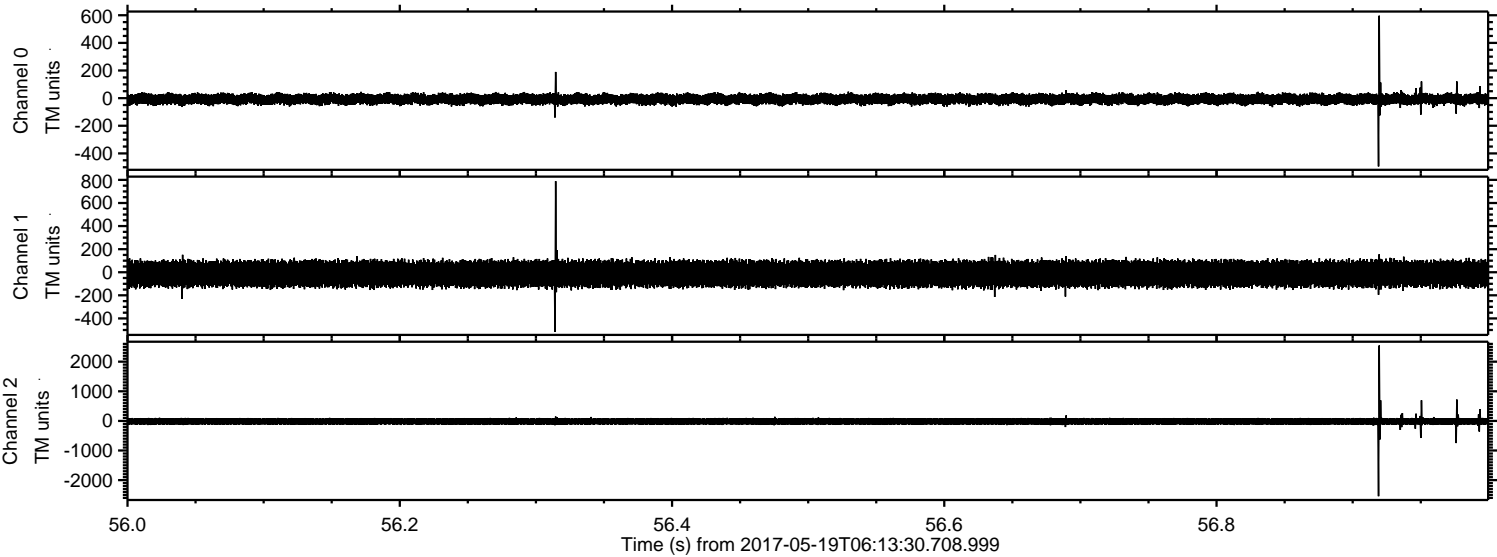



ELMAVAN 3D WAVEFORMS (Measured data sampled at 50 kHz) 51000 packets of 144 samples from 2017-05-19T06:13:30.708.999. Part 64/147

Processed Fri May 19 08:21:33 2017 by ELM ver.2012-10-06 from 001\_\_elm20170519\_061329\_\_dat00.bin

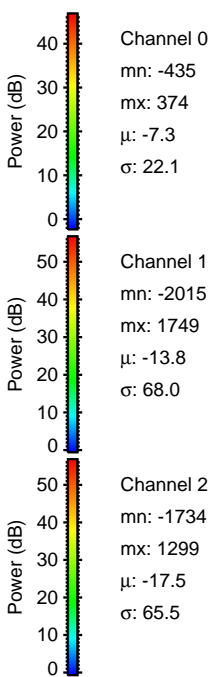
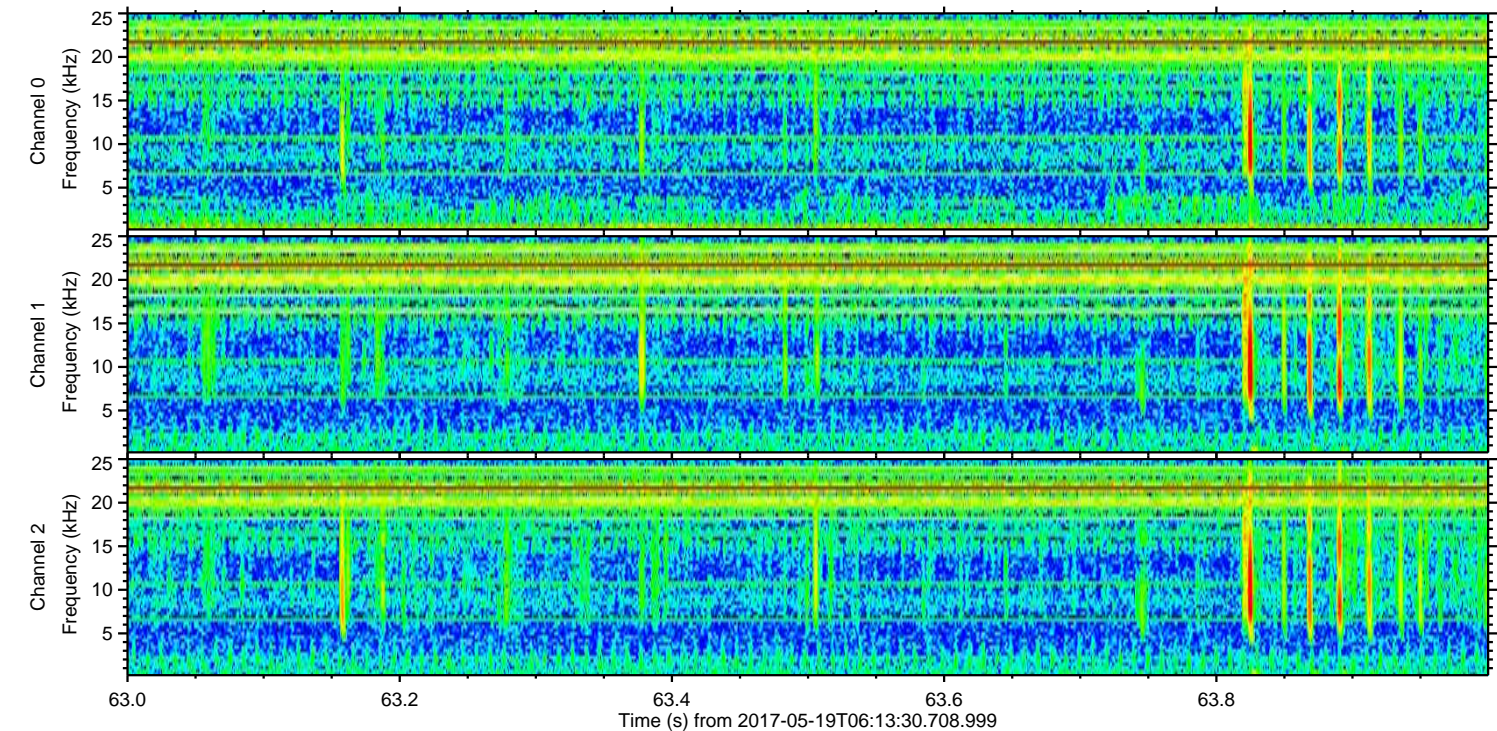
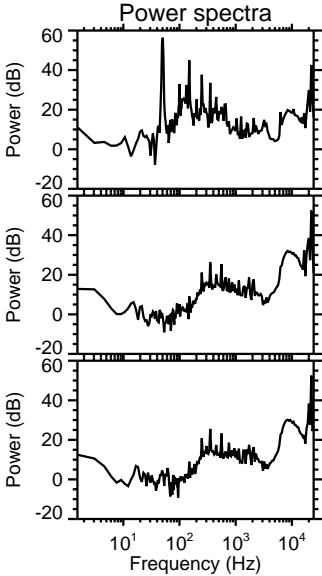
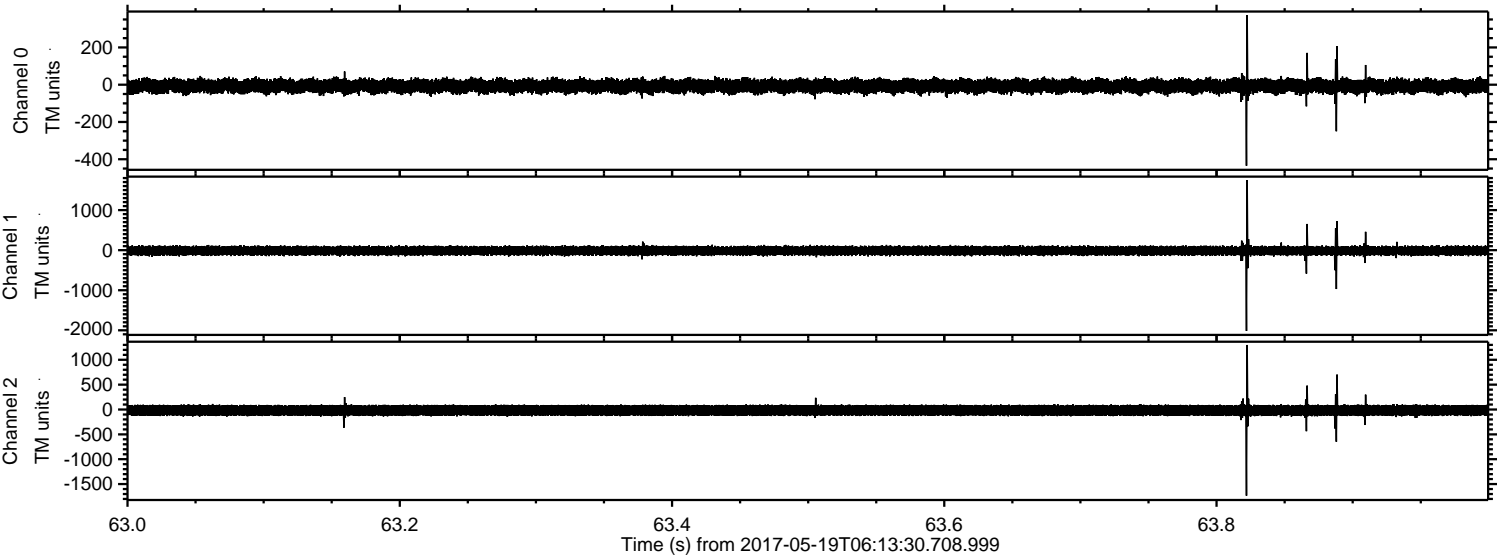



ELMAVAN 3D WAVEFORMS (Measured data sampled at 50 kHz) 51000 packets of 144 samples from 2017-05-19T06:13:30.708.999. Part 106/147

Processed Fri May 19 08:21:34 2017 by ELM ver.2012-10-06 from 001\_\_elm20170519\_061329\_\_dat00.bin

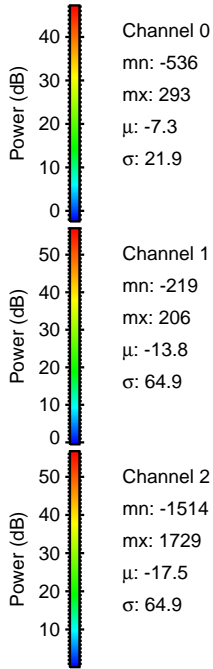
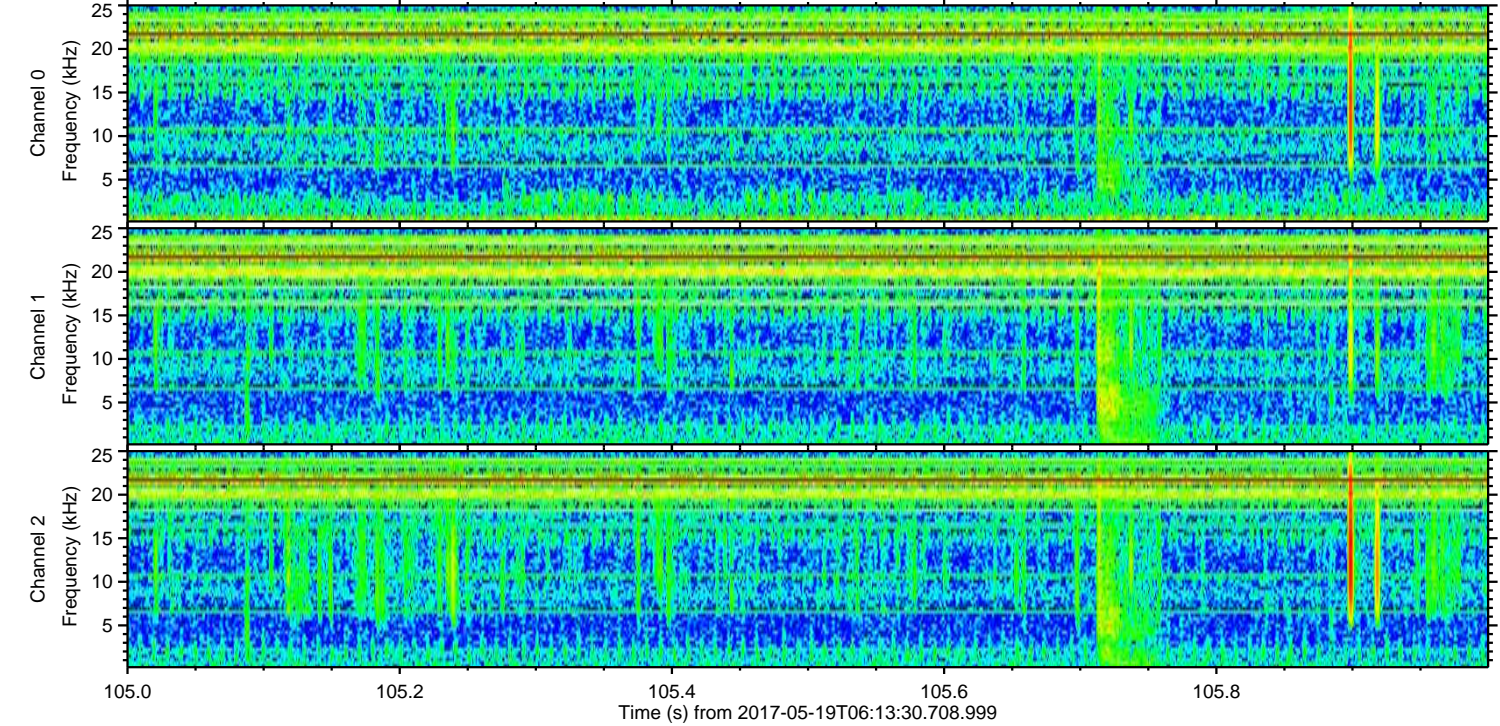
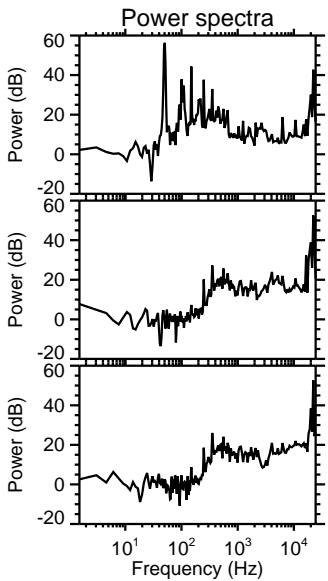
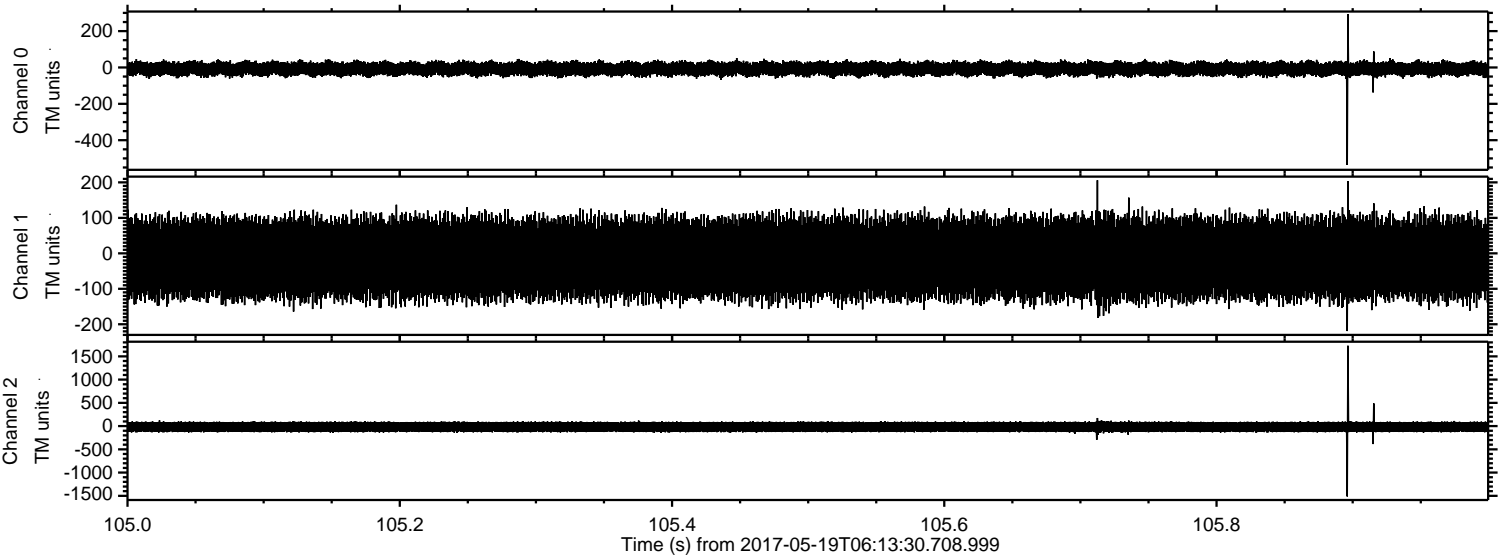

Channel 0  
mn: -536  
mx: 293  
 $\mu$ : -7.3  
 $\sigma$ : 21.9

Channel 1  
mn: -219  
mx: 206  
 $\mu$ : -13.8  
 $\sigma$ : 64.9

Channel 2  
mn: -1514  
mx: 1729  
 $\mu$ : -17.5  
 $\sigma$ : 64.9



Processed Fri May 19 08:21:35 2017 by ELM ver.2012-10-06 from 001\_\_elm20170519\_061329\_\_dat00.bin

