

ELMAVAN 3D WAVEFORMS (Measured data sampled at 50 kHz) 51000 packets of 144 samples from 2017-05-19T04:48:27.398.999.

Processed Fri May 19 06:56:14 2017 by ELM ver.2012-10-06 from 001__elm20170519_044826__dat00.bin

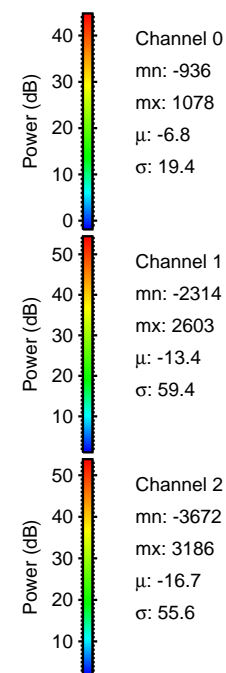

Processed Fri May 19 06:56:20 2017 by ELM ver.2012-10-06 from 001__elm20170519_044826__dat00.bin

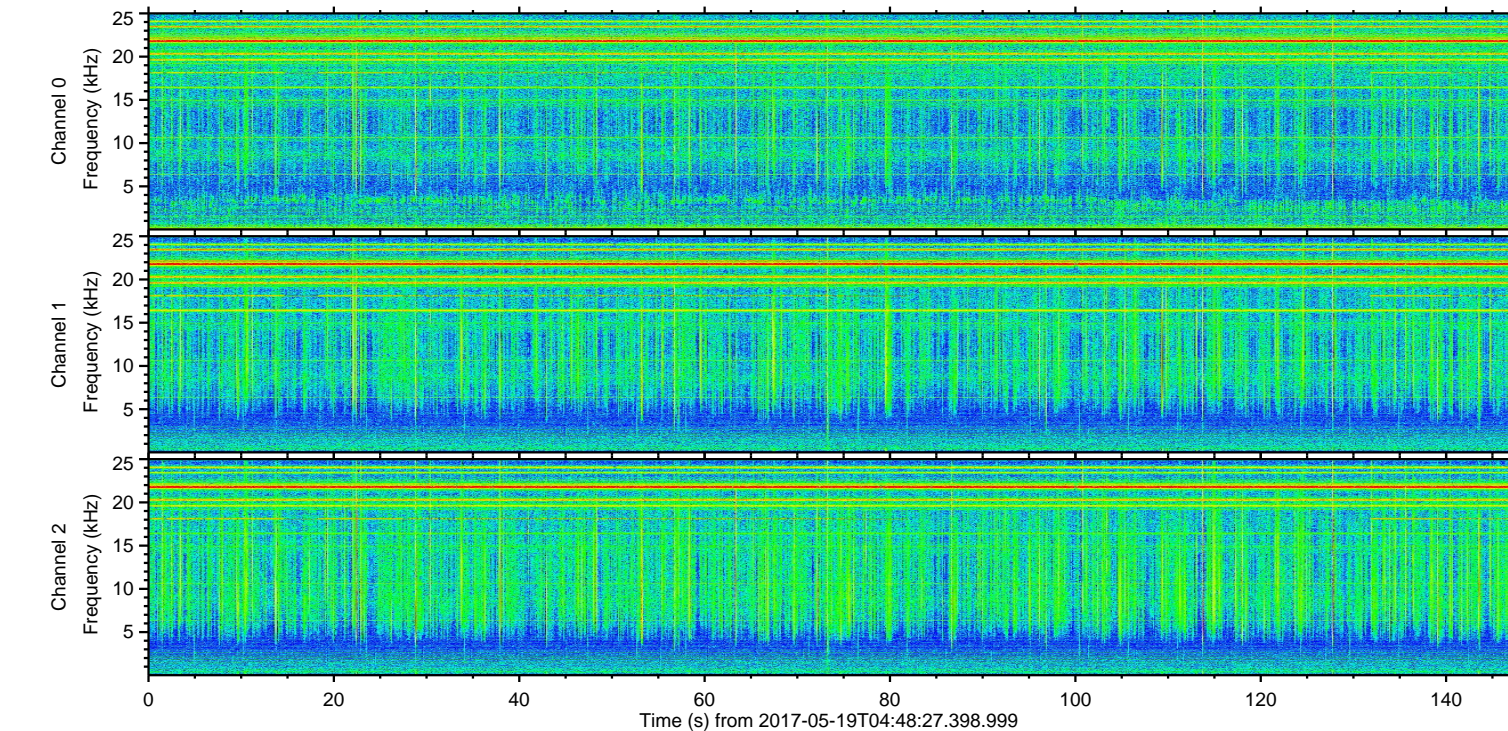
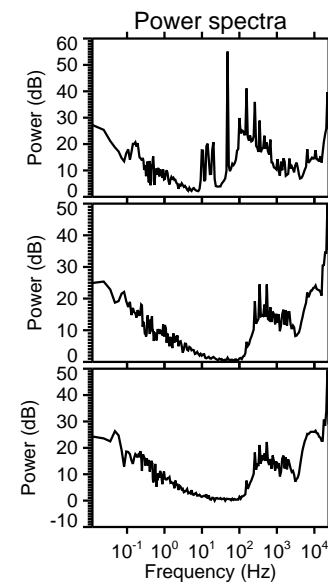
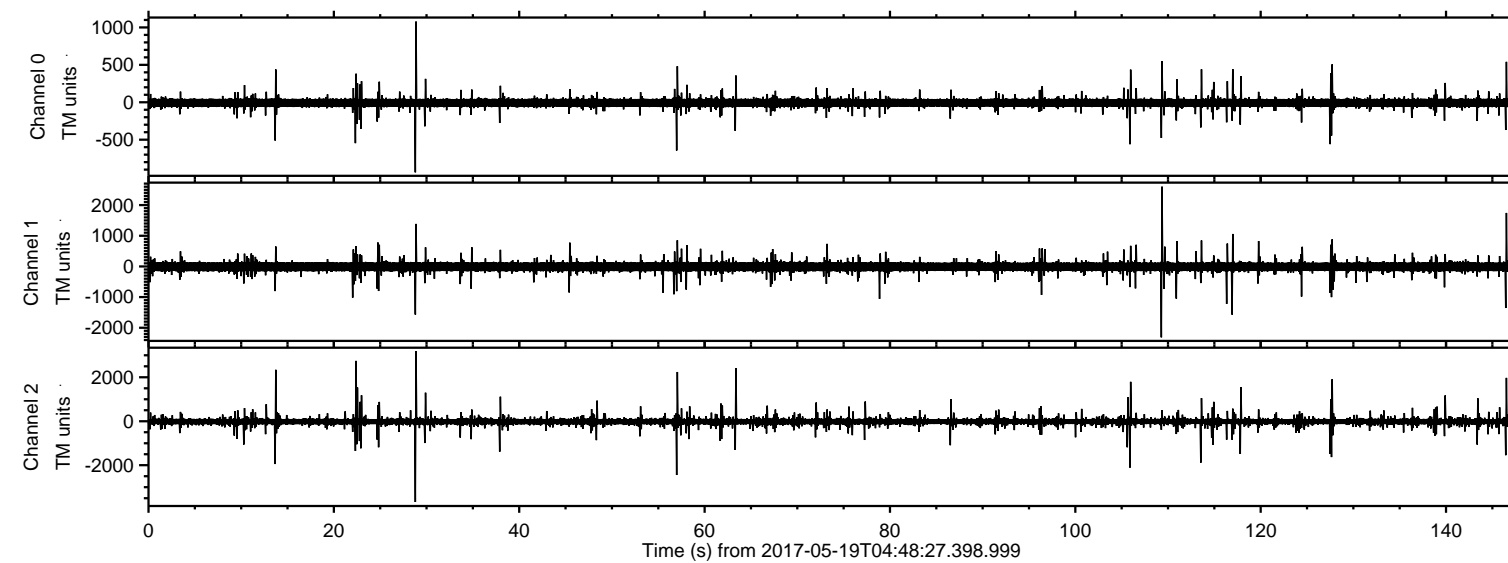
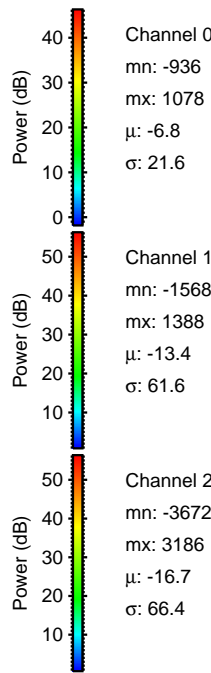
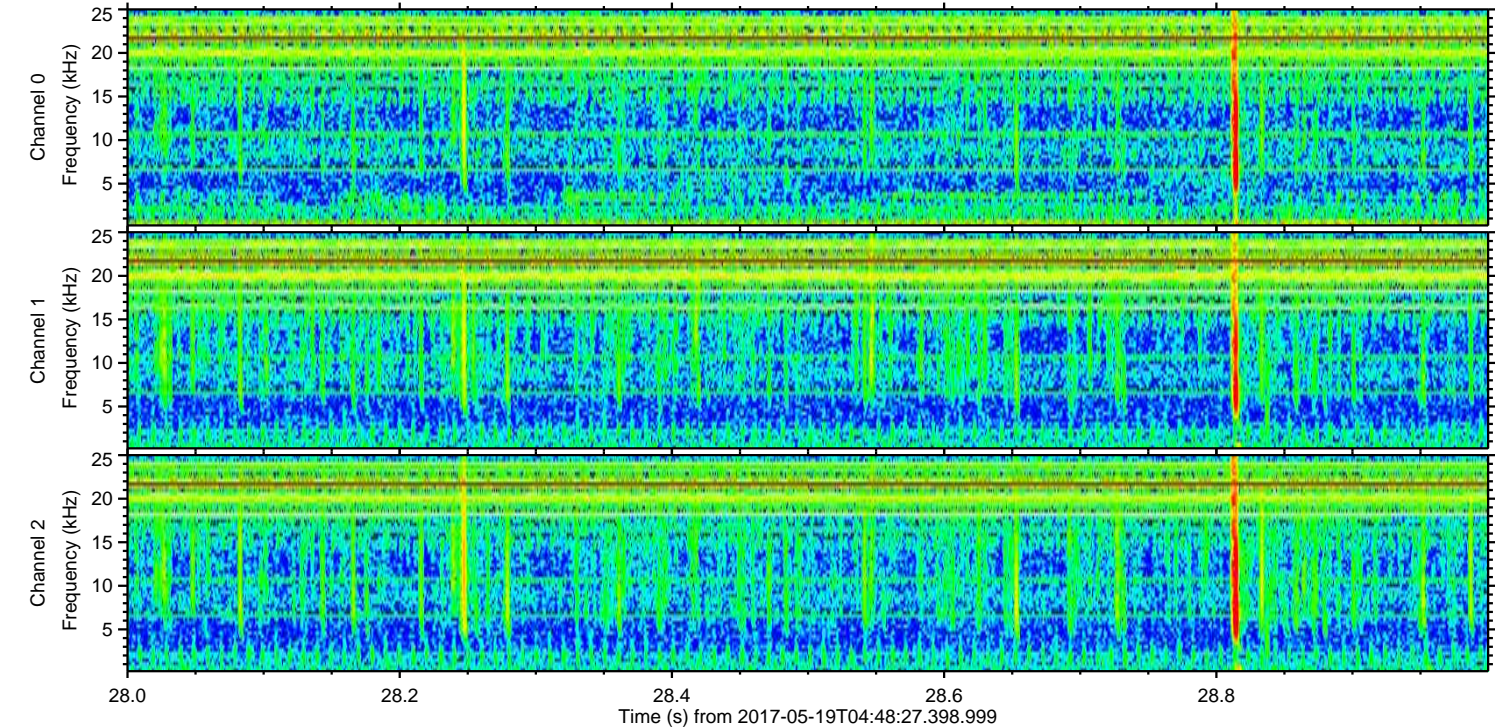
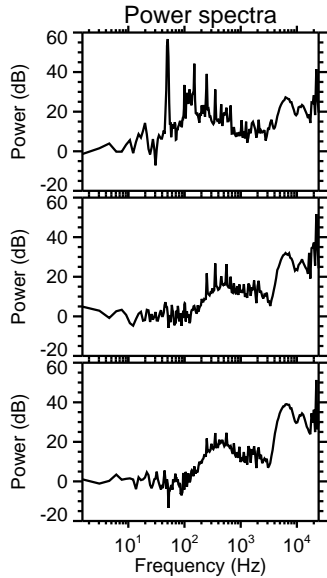
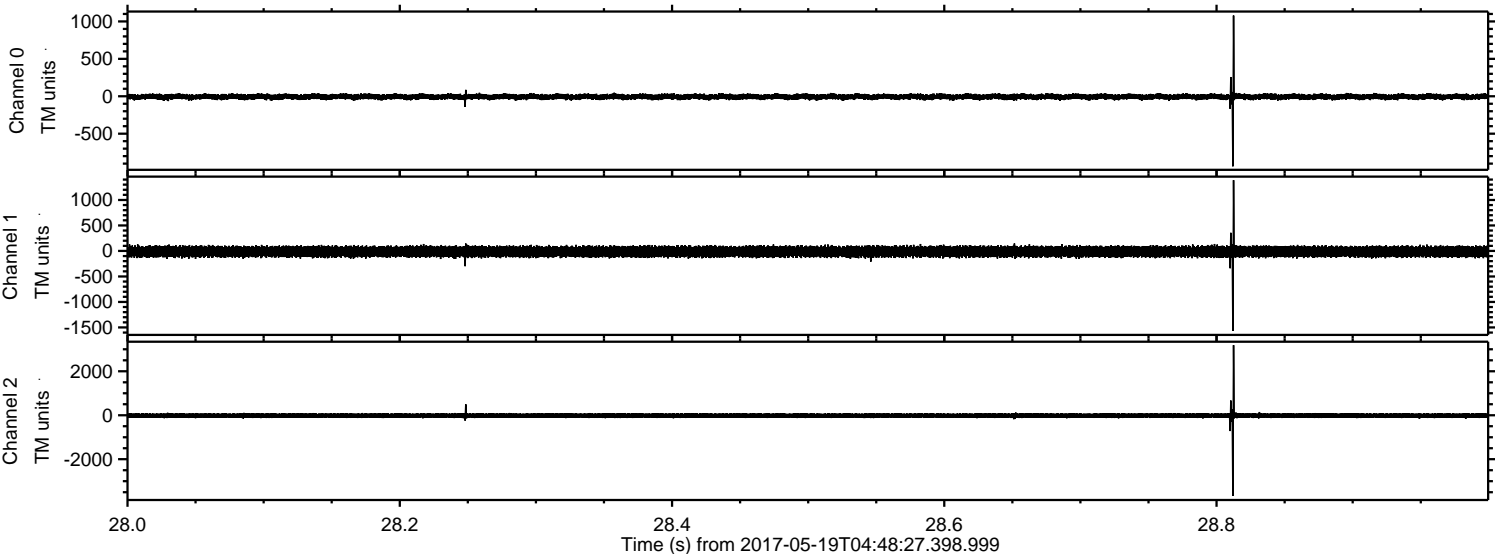

Channel 0
mn: -936
mx: 1078
 μ : -6.8
 σ : 21.6

Channel 1
mn: -1568
mx: 1388
 μ : -13.4
 σ : 61.6

Channel 2
mn: -3672
mx: 3186
 μ : -16.7
 σ : 66.4

ELMAVAN 3D WAVEFORMS (Measured data sampled at 50 kHz) 51000 packets of 144 samples from 2017-05-19T04:48:27.398.999. Part 23/147

Processed Fri May 19 06:56:20 2017 by ELM ver.2012-10-06 from 001__elm20170519_044826__dat00.bin

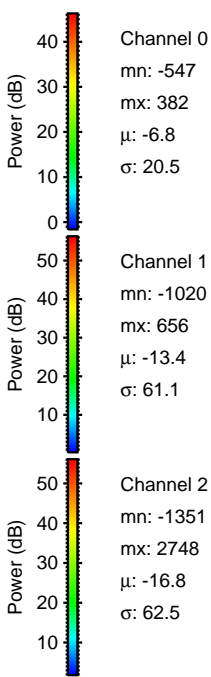
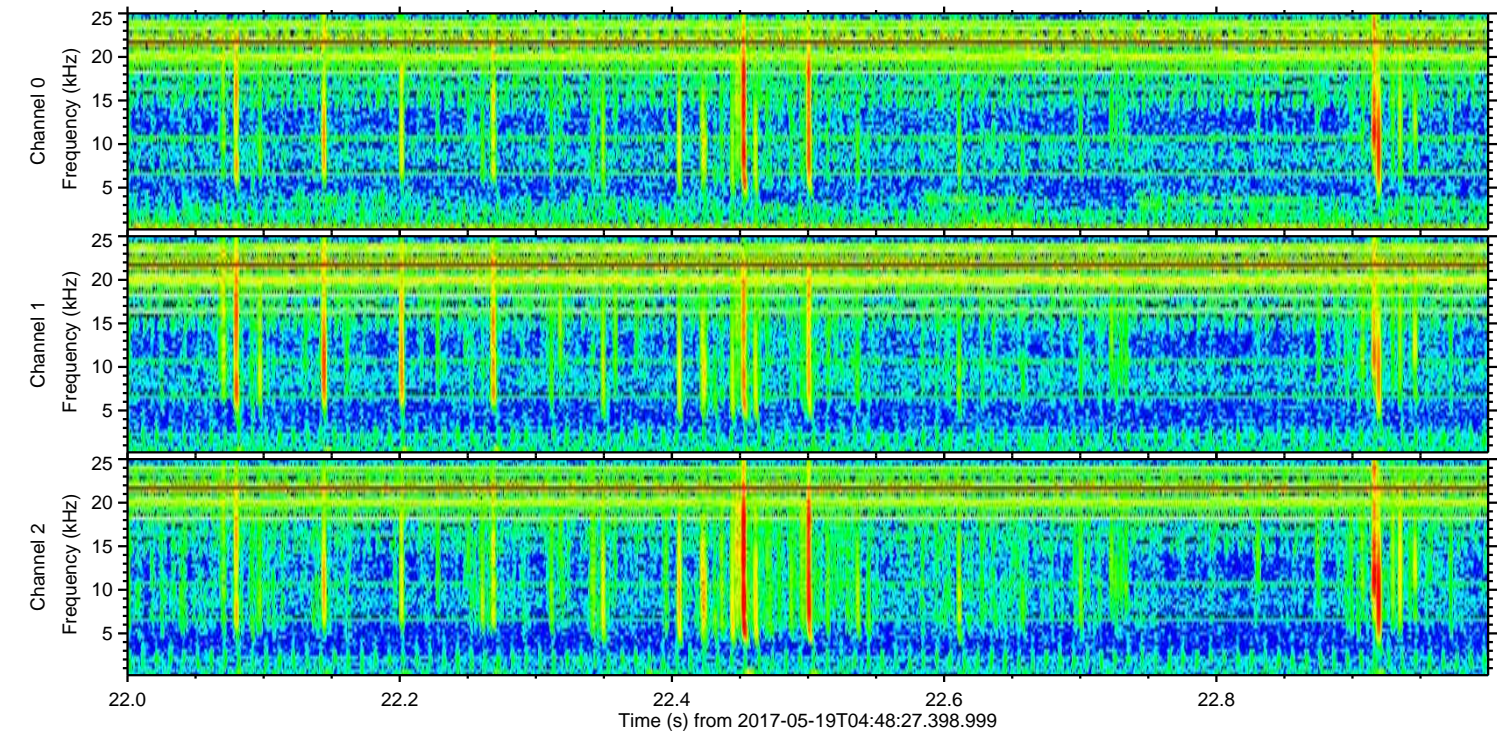
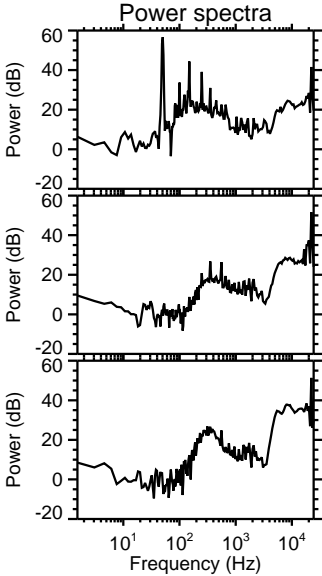
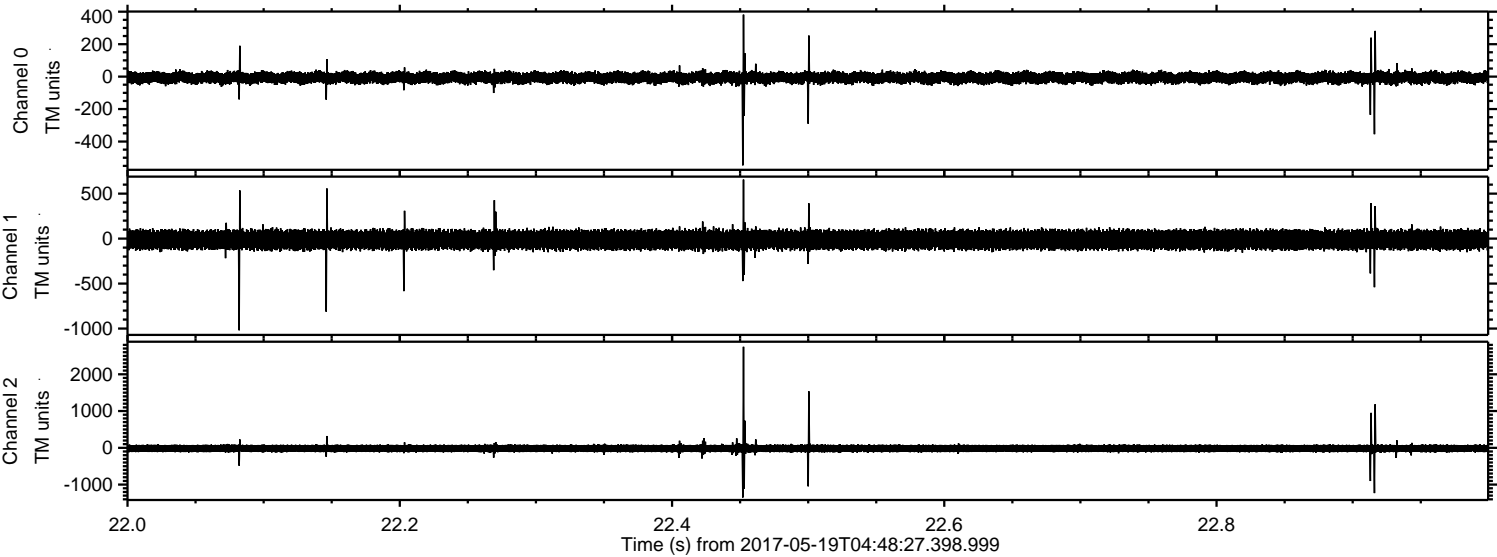

ELMAVAN 3D WAVEFORMS (Measured data sampled at 50 kHz) 51000 packets of 144 samples from 2017-05-19T04:48:27.398.999. Part 110/147

Processed Fri May 19 06:56:21 2017 by ELM ver.2012-10-06 from 001__elm20170519_044826__dat00.bin

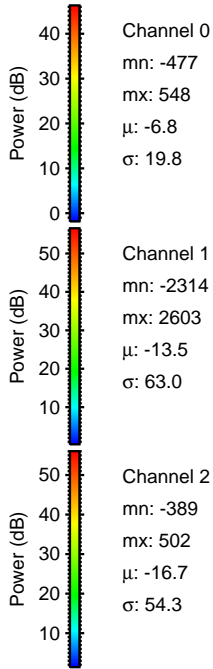
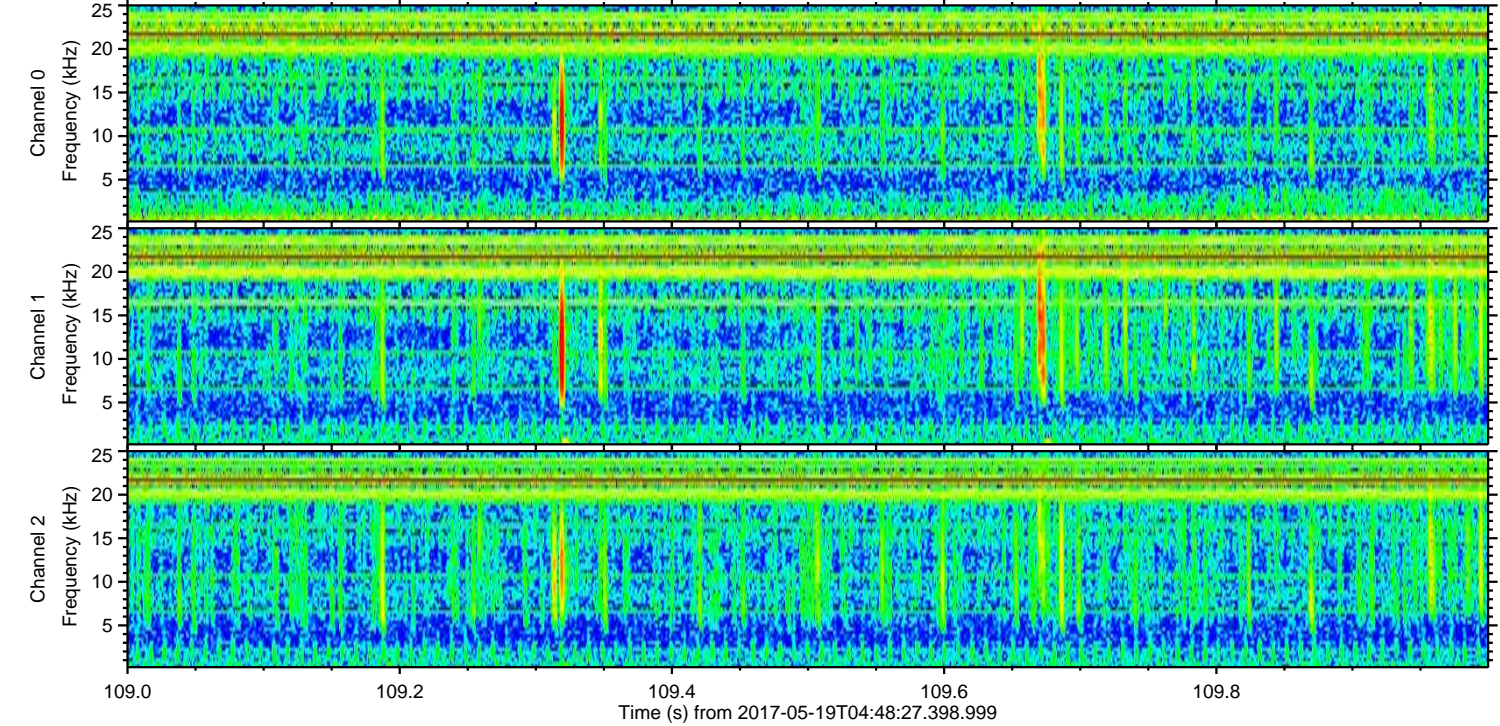
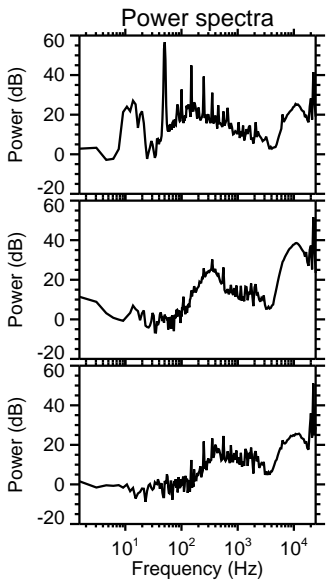
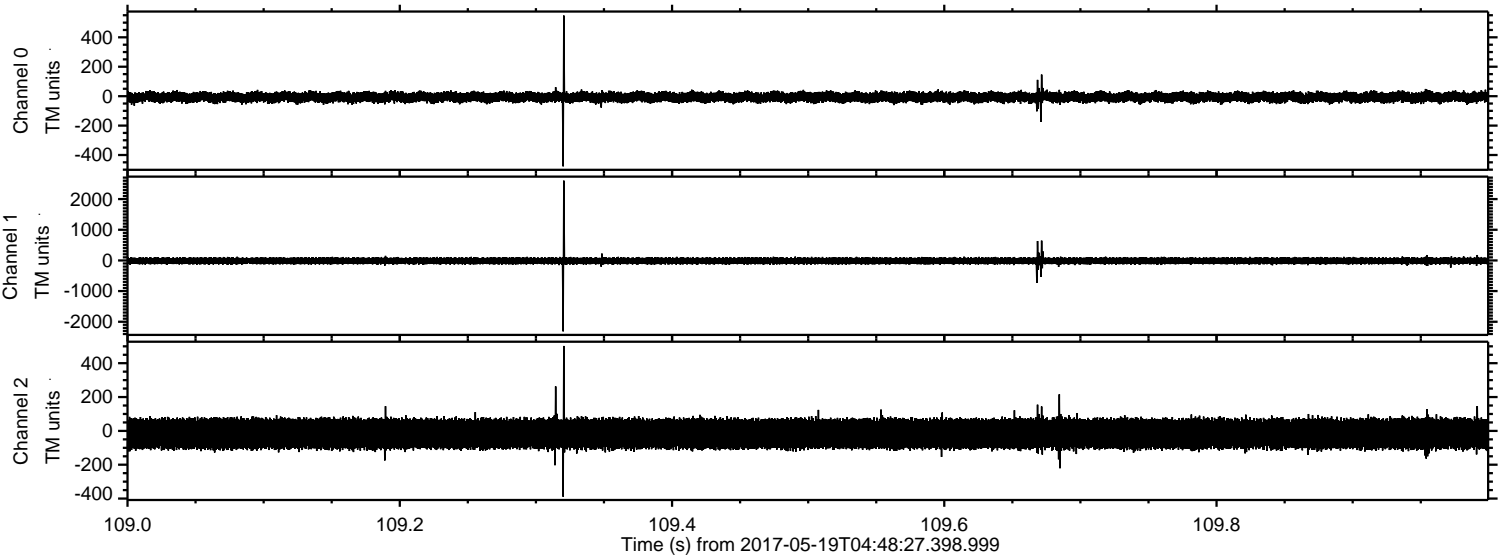

Processed Fri May 19 06:56:22 2017 by ELM ver.2012-10-06 from 001__elm20170519_044826__dat00.bin

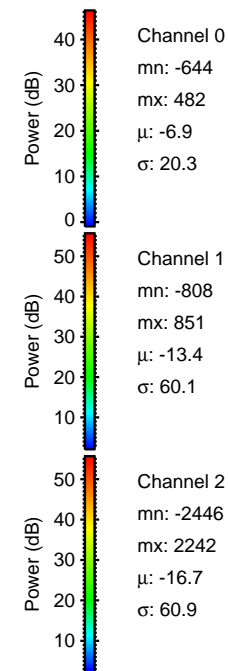
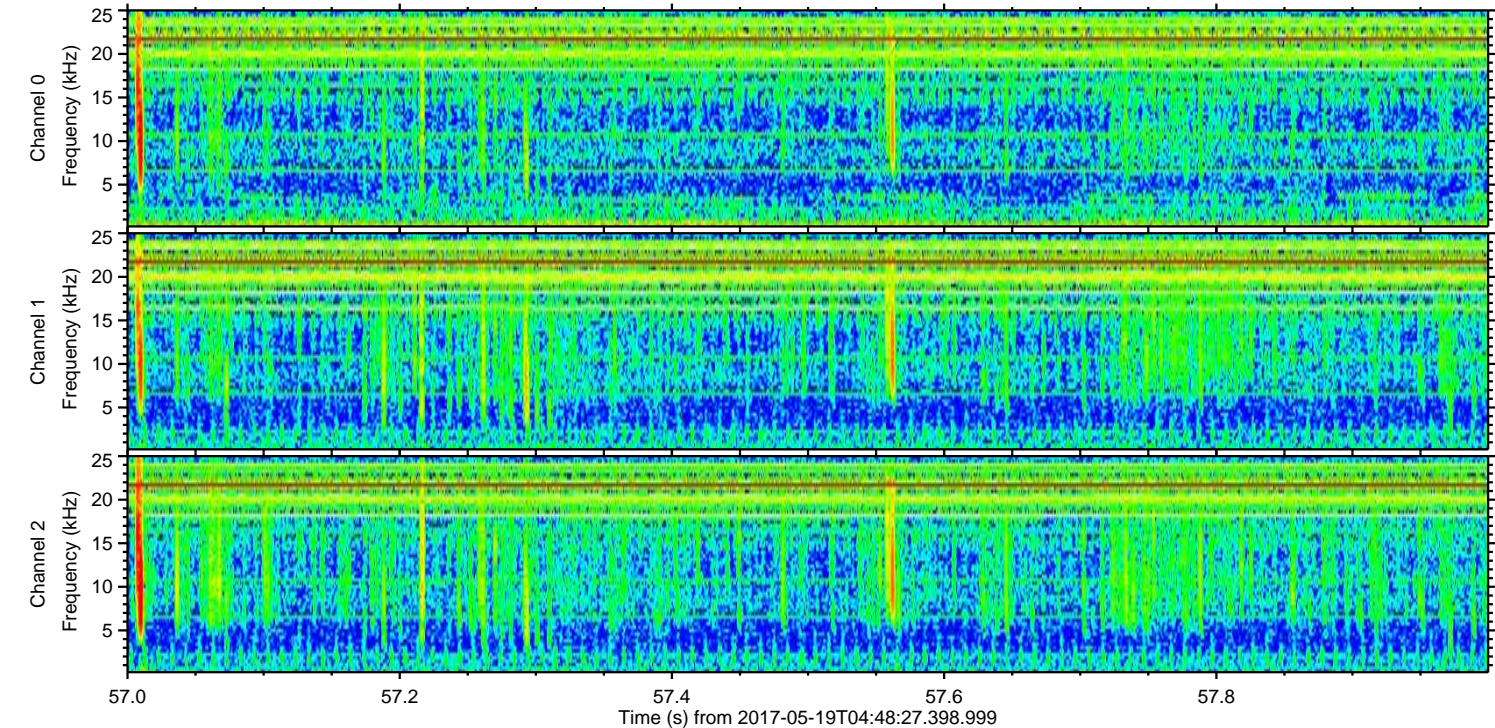
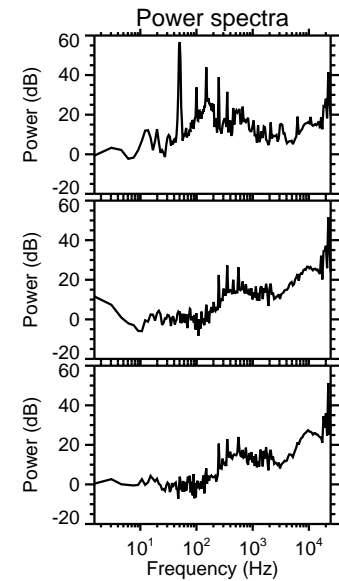
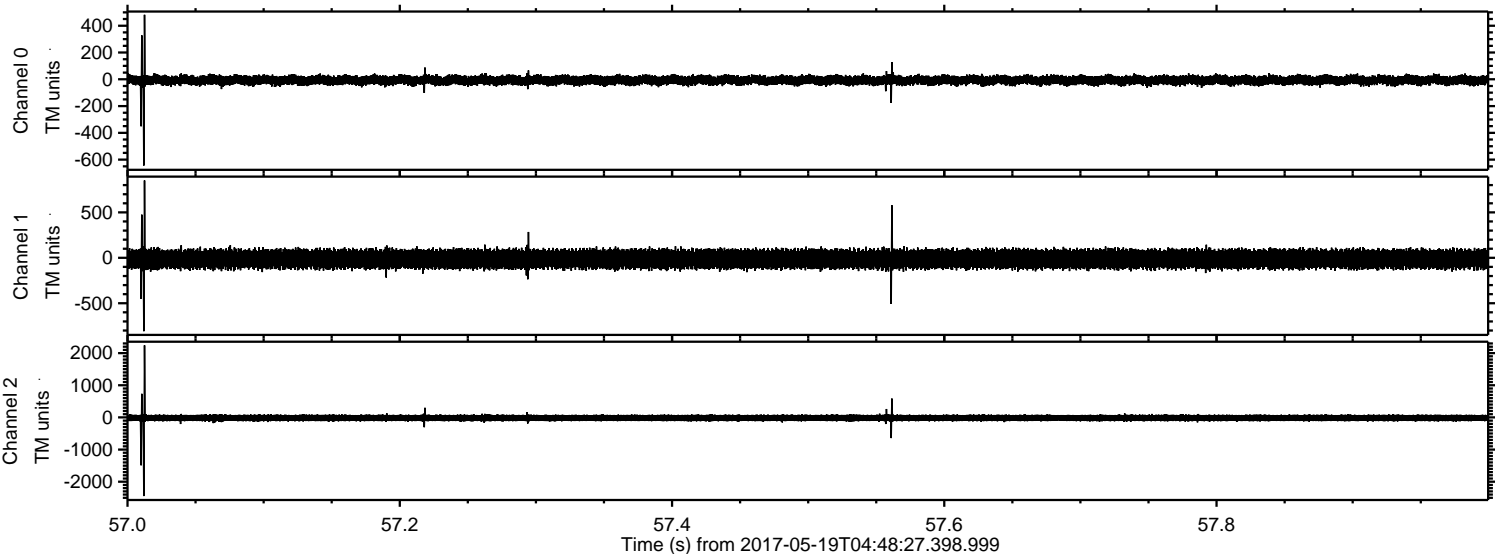

Channel 0
mn: -644
mx: 482
 μ : -6.9
 σ : 20.3

Channel 1
mn: -808
mx: 851
 μ : -13.4
 σ : 60.1

Channel 2
mn: -2446
mx: 2242
 μ : -16.7
 σ : 60.9

ELMAVAN 3D WAVEFORMS (Measured data sampled at 50 kHz) 51000 packets of 144 samples from 2017-05-19T04:48:27.398.999. Part 64/147

Processed Fri May 19 06:56:22 2017 by ELM ver.2012-10-06 from 001__elm20170519_044826__dat00.bin

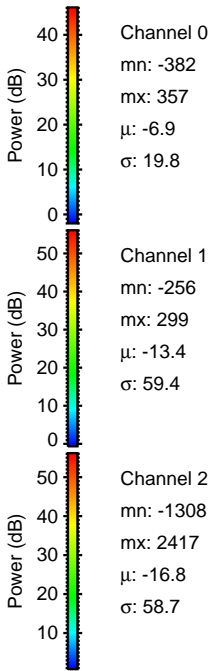
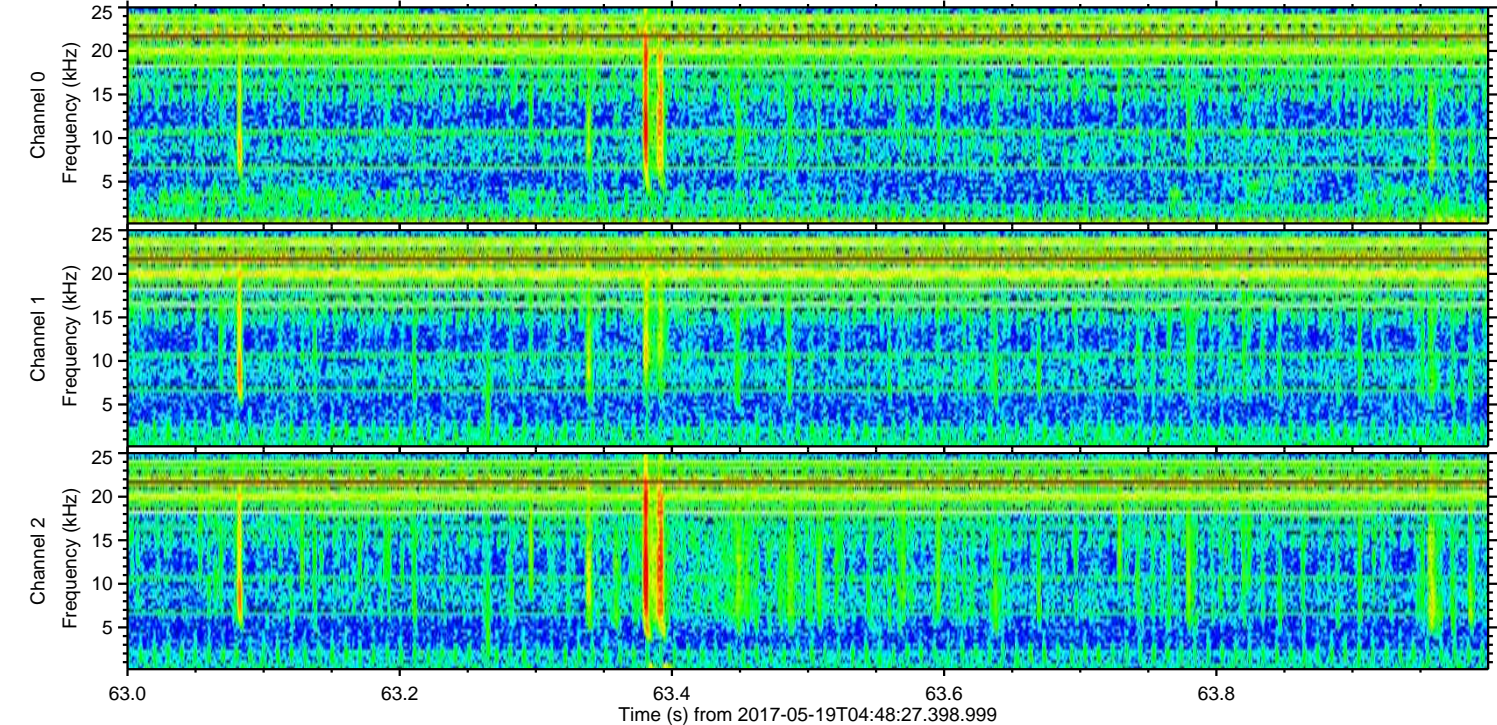
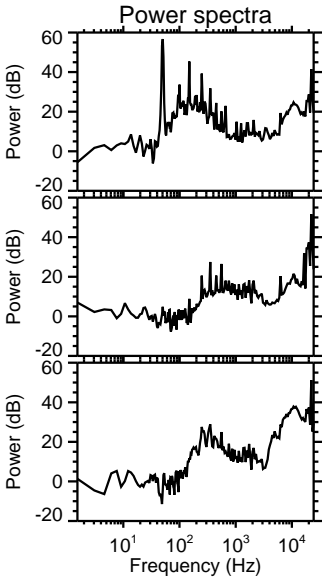
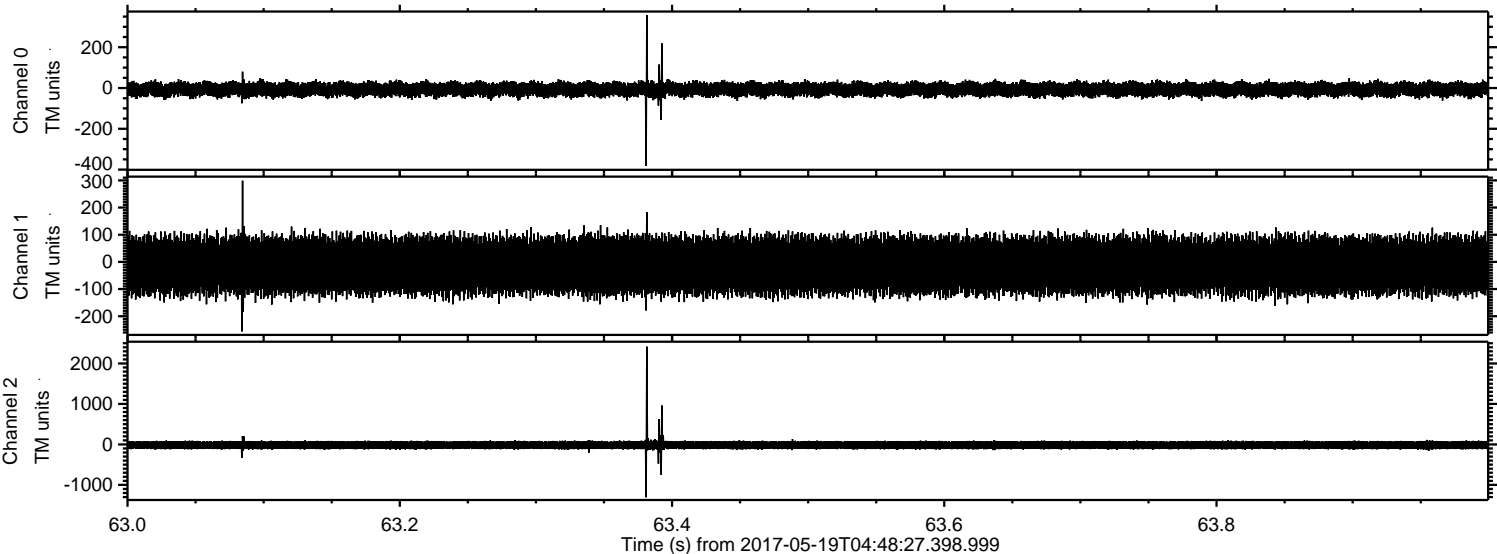

Processed Fri May 19 06:56:23 2017 by ELM ver.2012-10-06 from 001__elm20170519_044826__dat00.bin

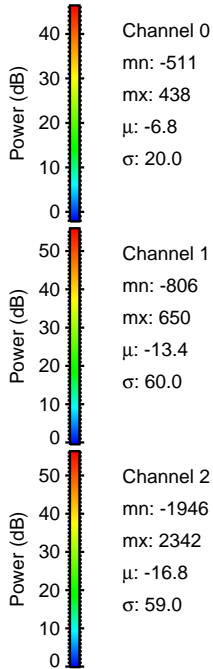
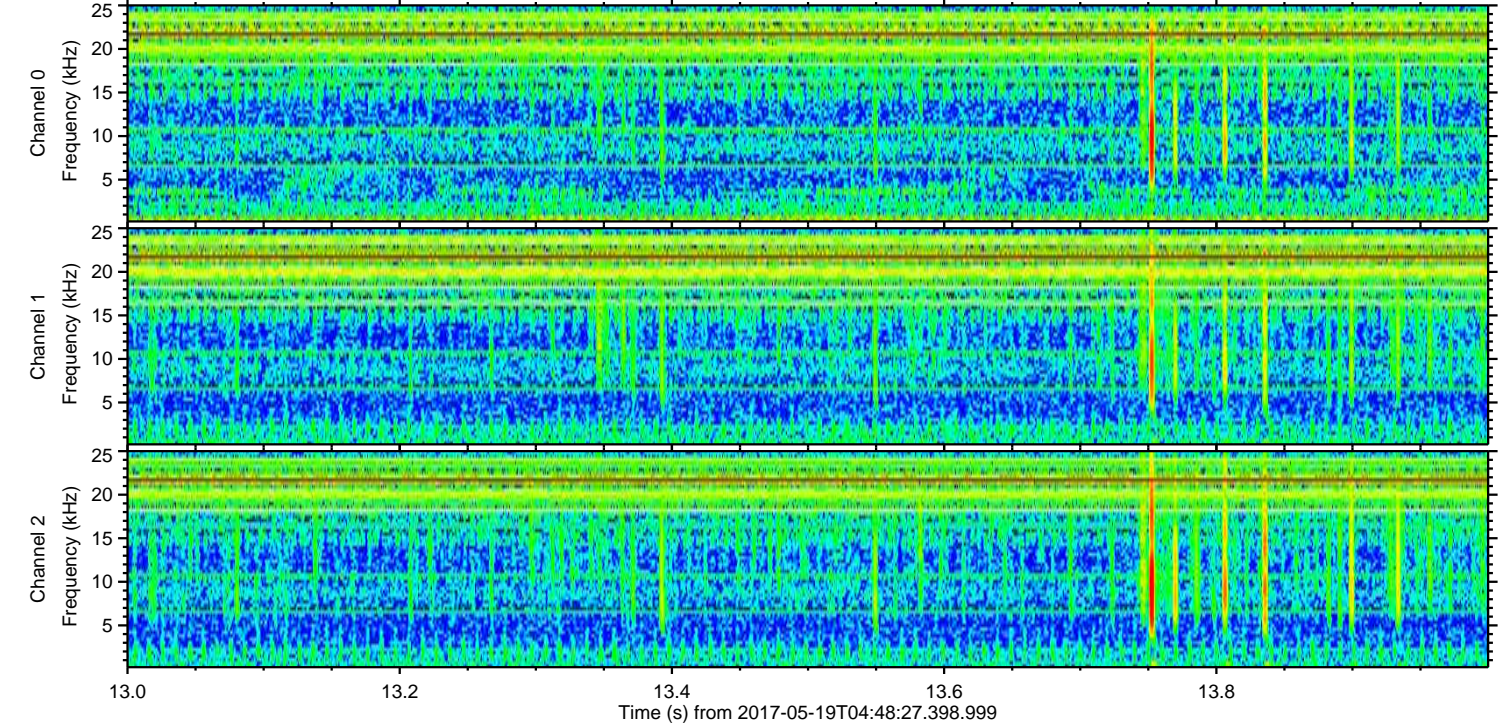
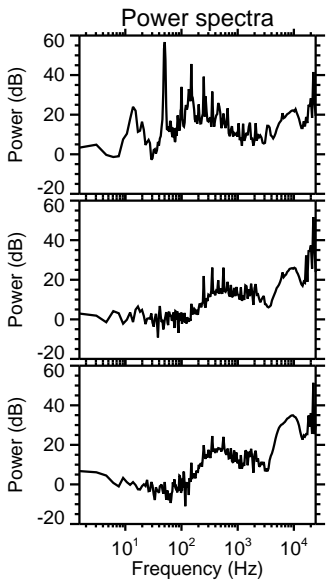
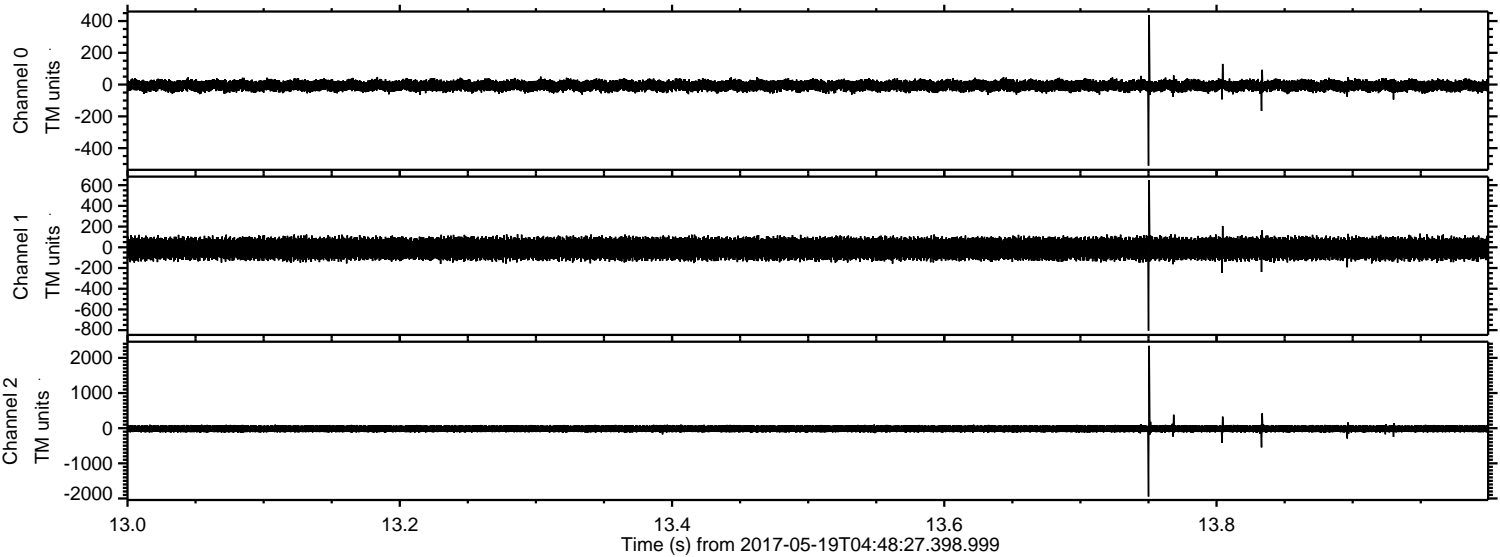

Channel 0
mn: -511
mx: 438
 μ : -6.8
 σ : 20.0

Channel 1
mn: -806
mx: 650
 μ : -13.4
 σ : 60.0

Channel 2
mn: -1946
mx: 2342
 μ : -16.8
 σ : 59.0

ELMAVAN 3D WAVEFORMS (Measured data sampled at 50 kHz) 51000 packets of 144 samples from 2017-05-19T04:48:27.398.999. Part 106/147

Processed Fri May 19 06:56:23 2017 by ELM ver.2012-10-06 from 001__elm20170519_044826__dat00.bin

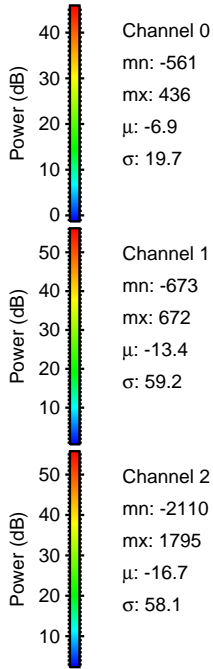
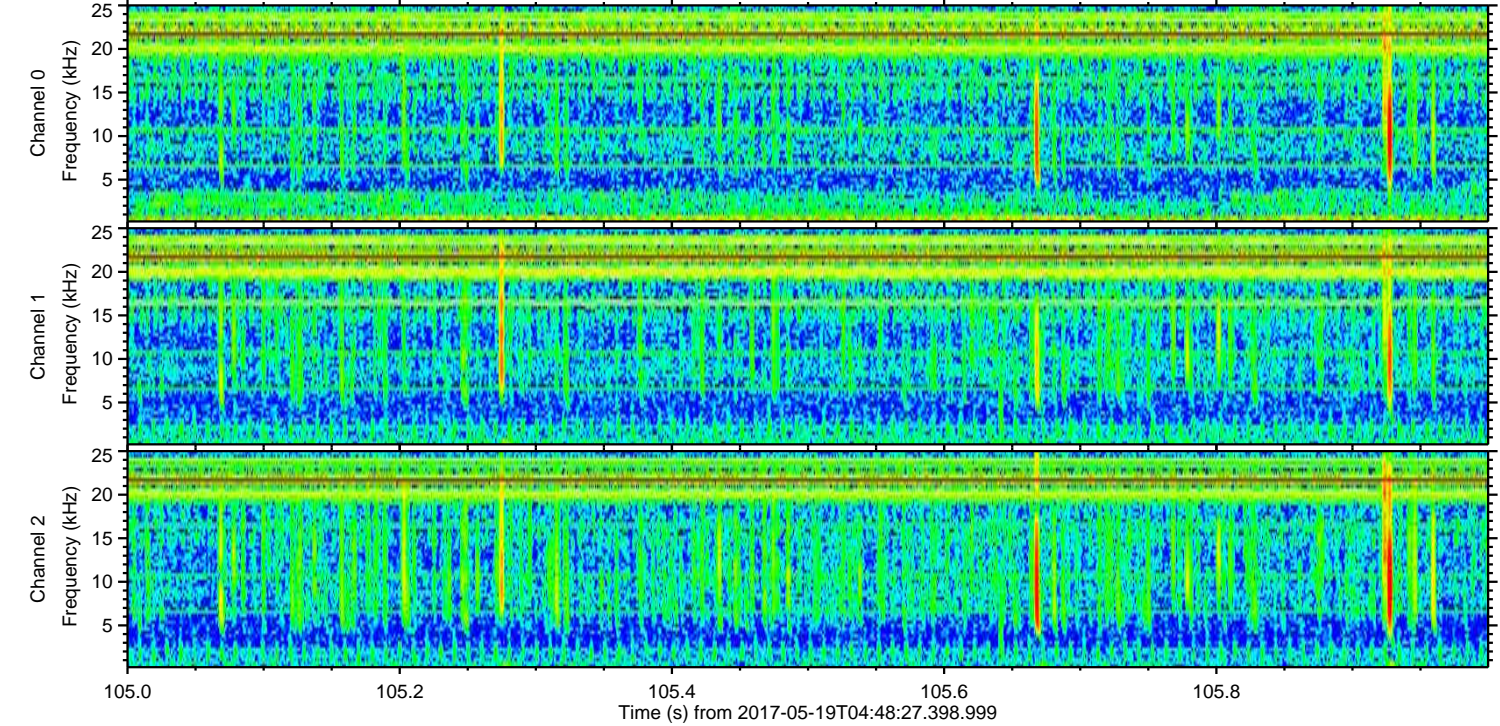
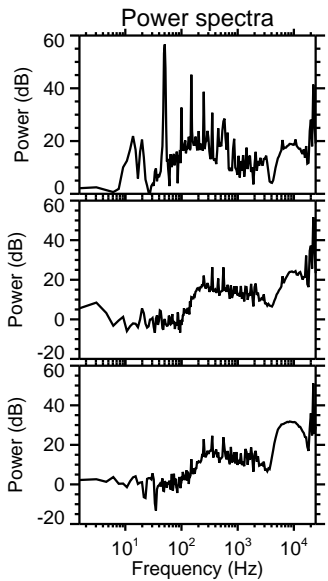
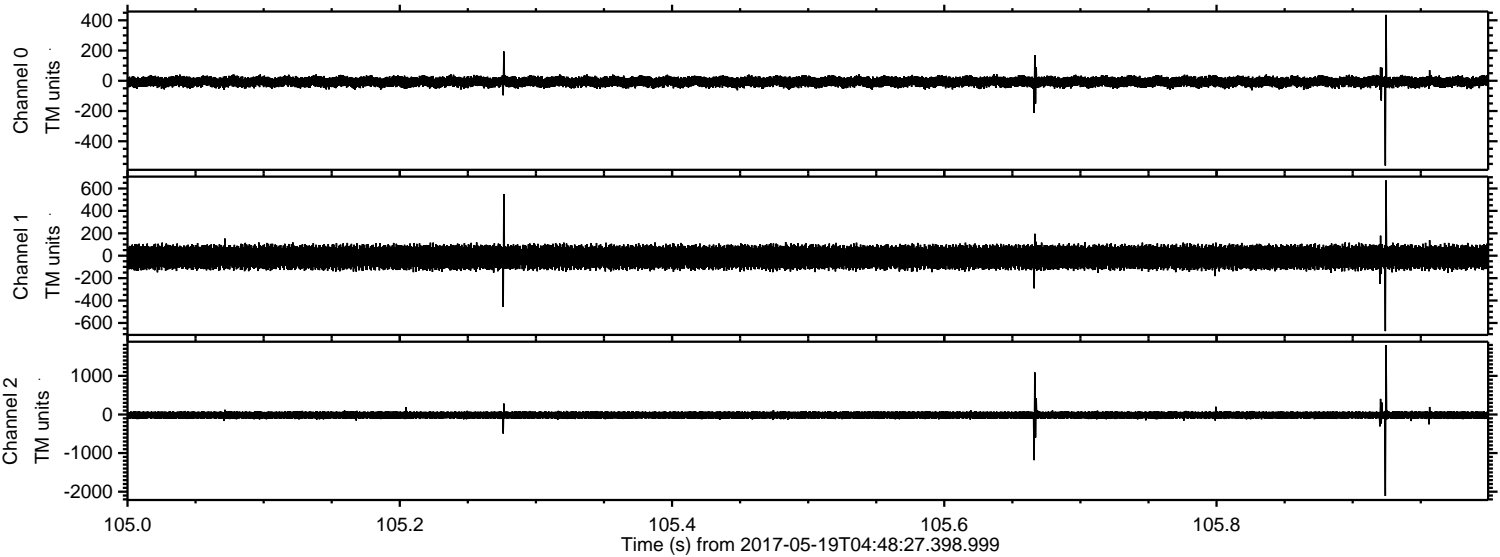

Channel 0
mn: -561
mx: 436
 μ : -6.9
 σ : 19.7

Channel 1
mn: -673
mx: 672
 μ : -13.4
 σ : 59.2

Channel 2
mn: -2110
mx: 1795
 μ : -16.7
 σ : 58.1

ELMAVAN 3D WAVEFORMS (Measured data sampled at 50 kHz) 51000 packets of 144 samples from 2017-05-19T04:48:27.398.999. Part 128/147

Processed Fri May 19 06:56:24 2017 by ELM ver.2012-10-06 from 001__elm20170519_044826__dat00.bin

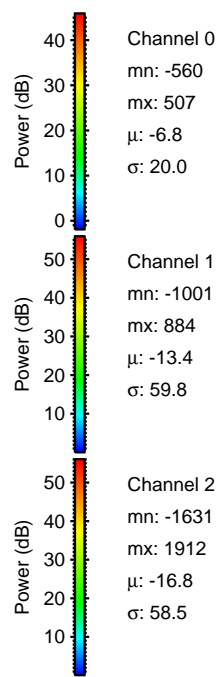
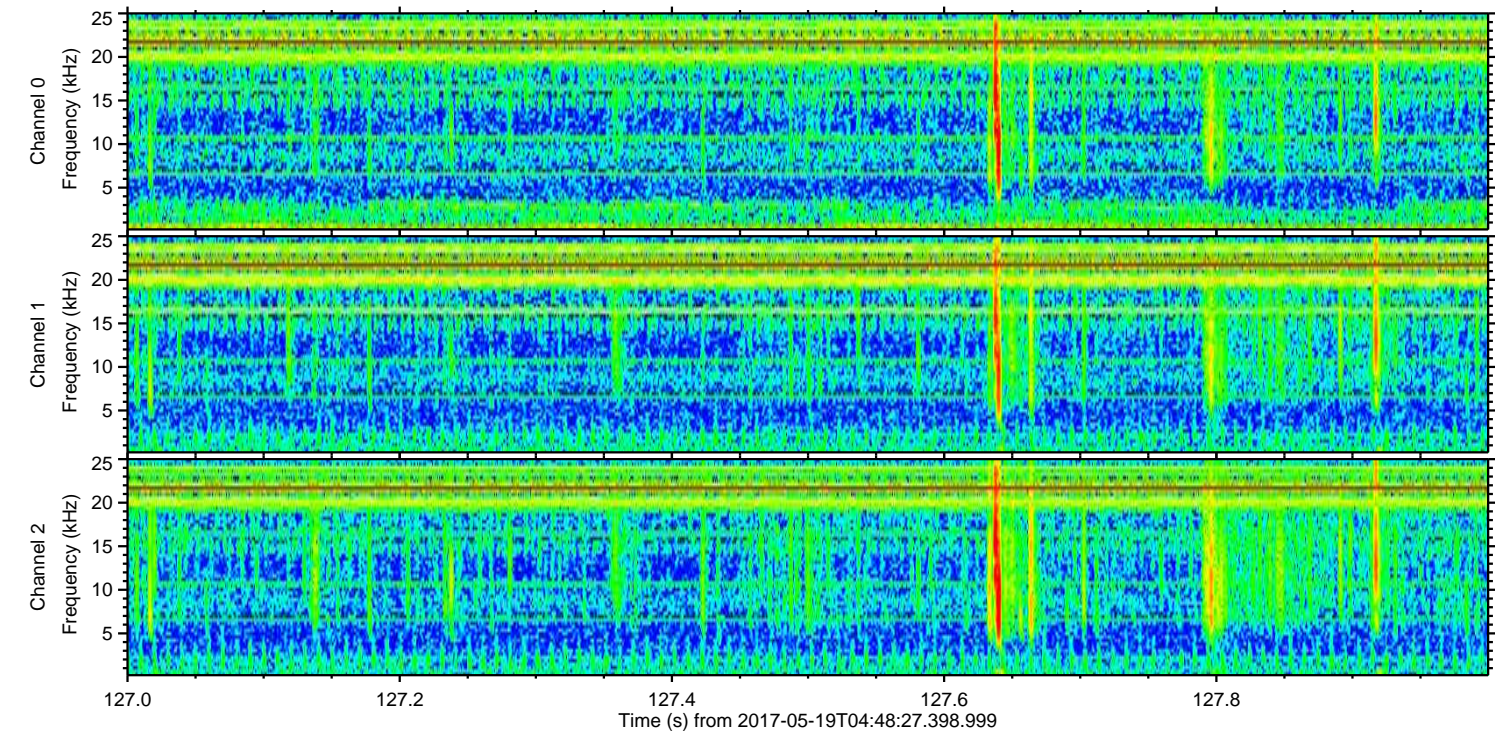
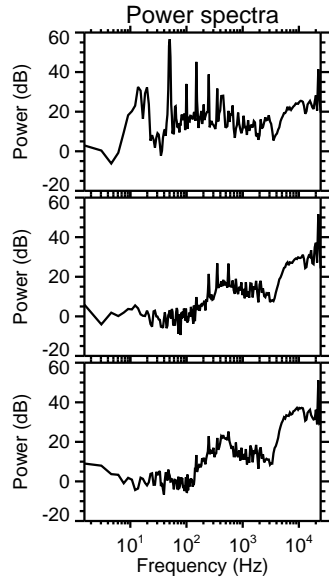
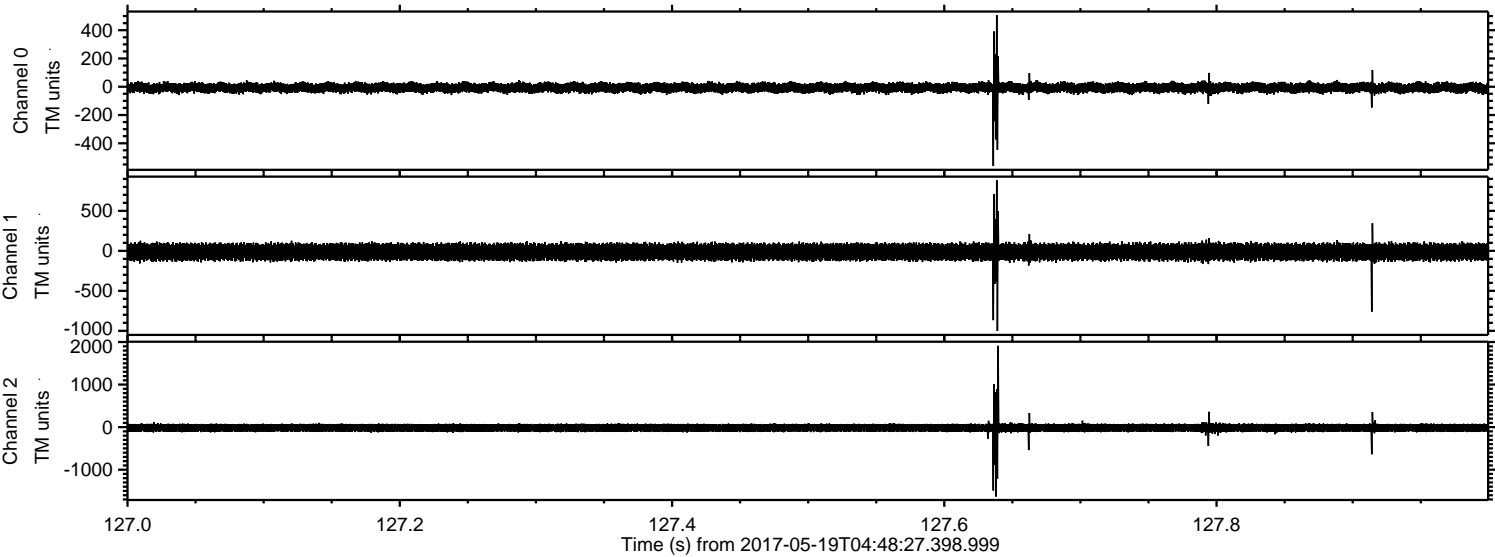

ELMAVAN 3D WAVEFORMS (Measured data sampled at 50 kHz) 51000 packets of 144 samples from 2017-05-19T04:48:27.398.999. Part 114/147

Processed Fri May 19 06:56:25 2017 by ELM ver.2012-10-06 from 001__elm20170519_044826__dat00.bin

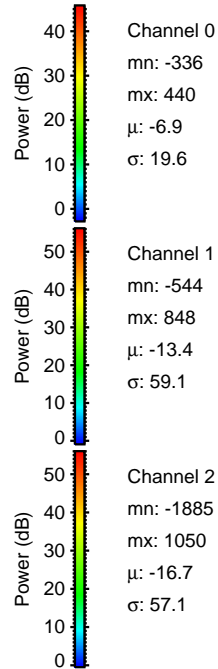
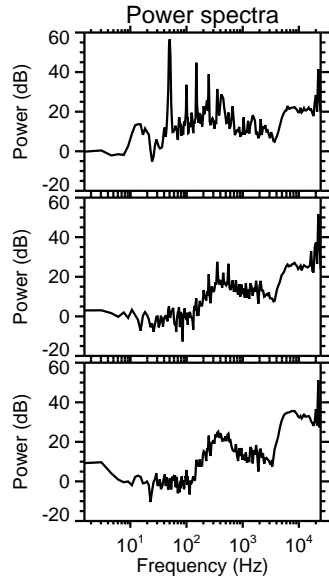
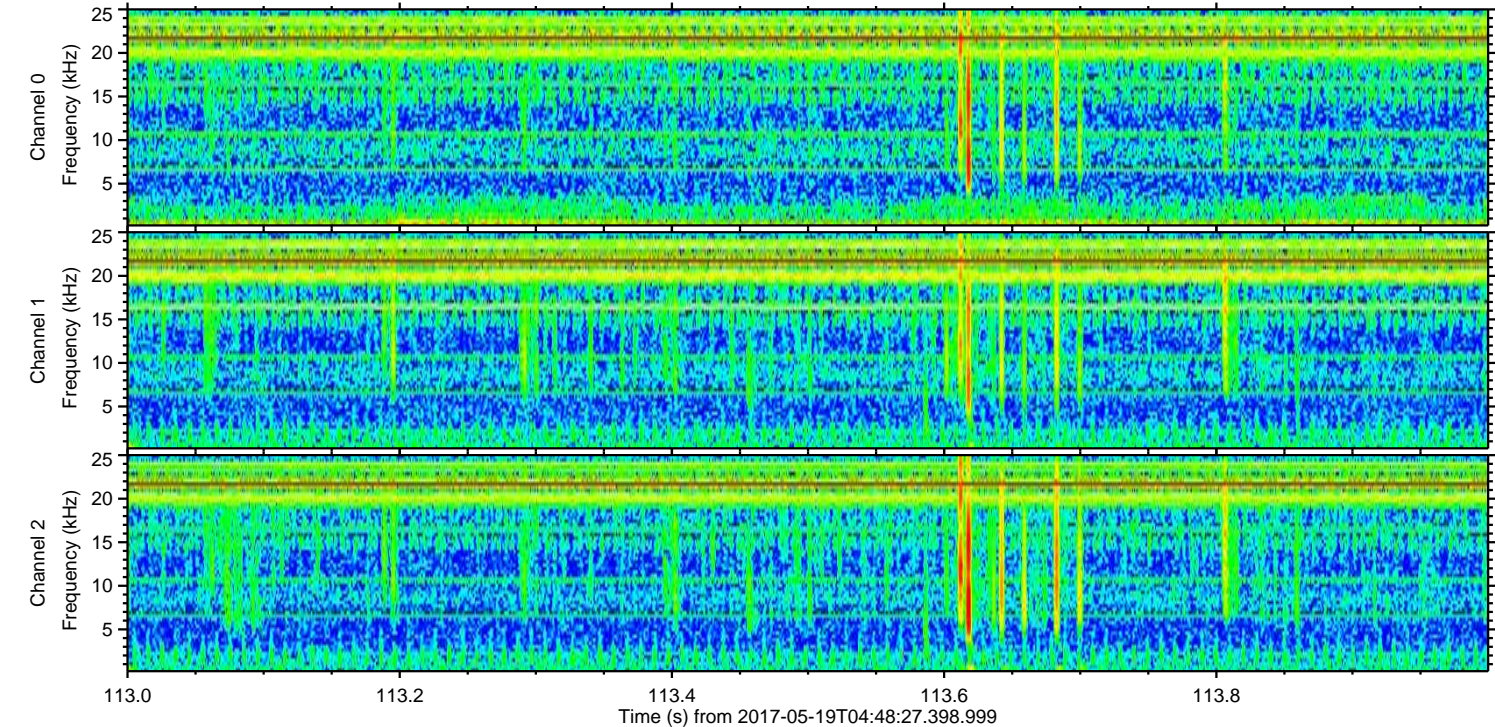
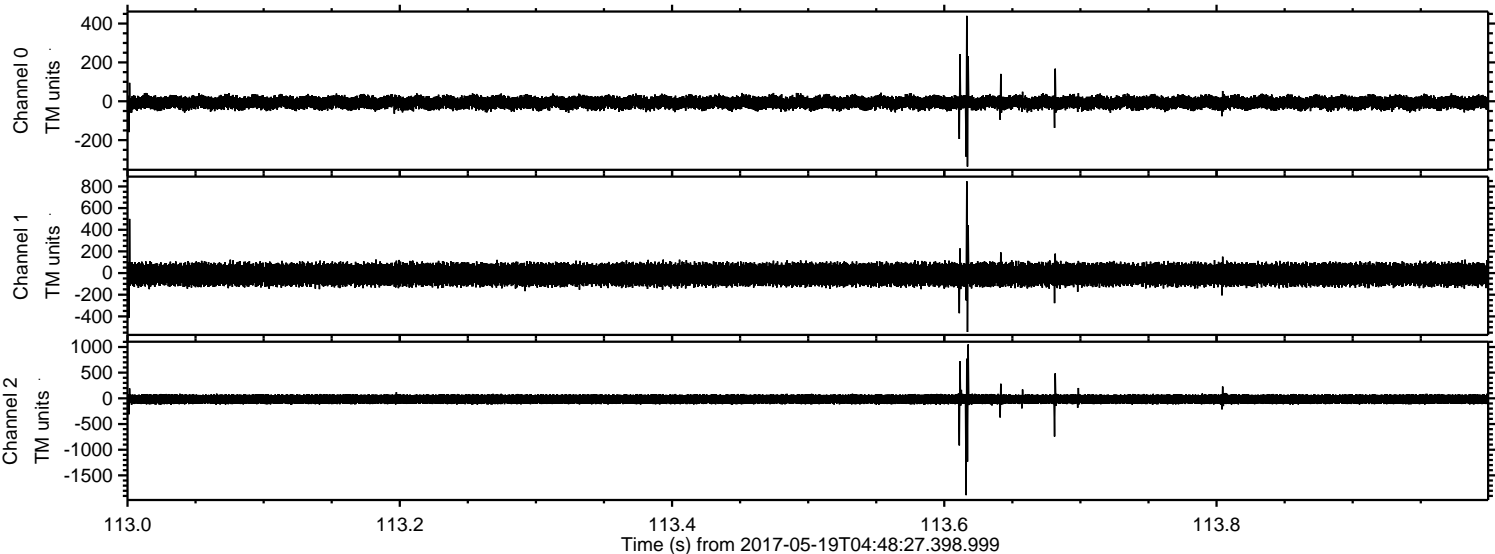

ELMAVAN 3D WAVEFORMS (Measured data sampled at 50 kHz) 51000 packets of 144 samples from 2017-05-19T04:48:27.398.999. Part 123/147

