

ELMAVAN 3D WAVEFORMS (Measured data sampled at 50 kHz) 51000 packets of 144 samples from 2017-05-19T02:53:22.908.000.

Processed Fri May 19 05:00:59 2017 by ELM ver.2012-10-06 from 001__elm20170519_025321__dat00.bin

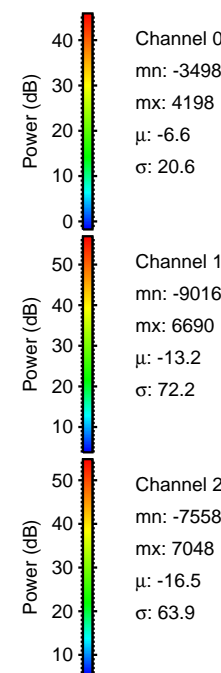
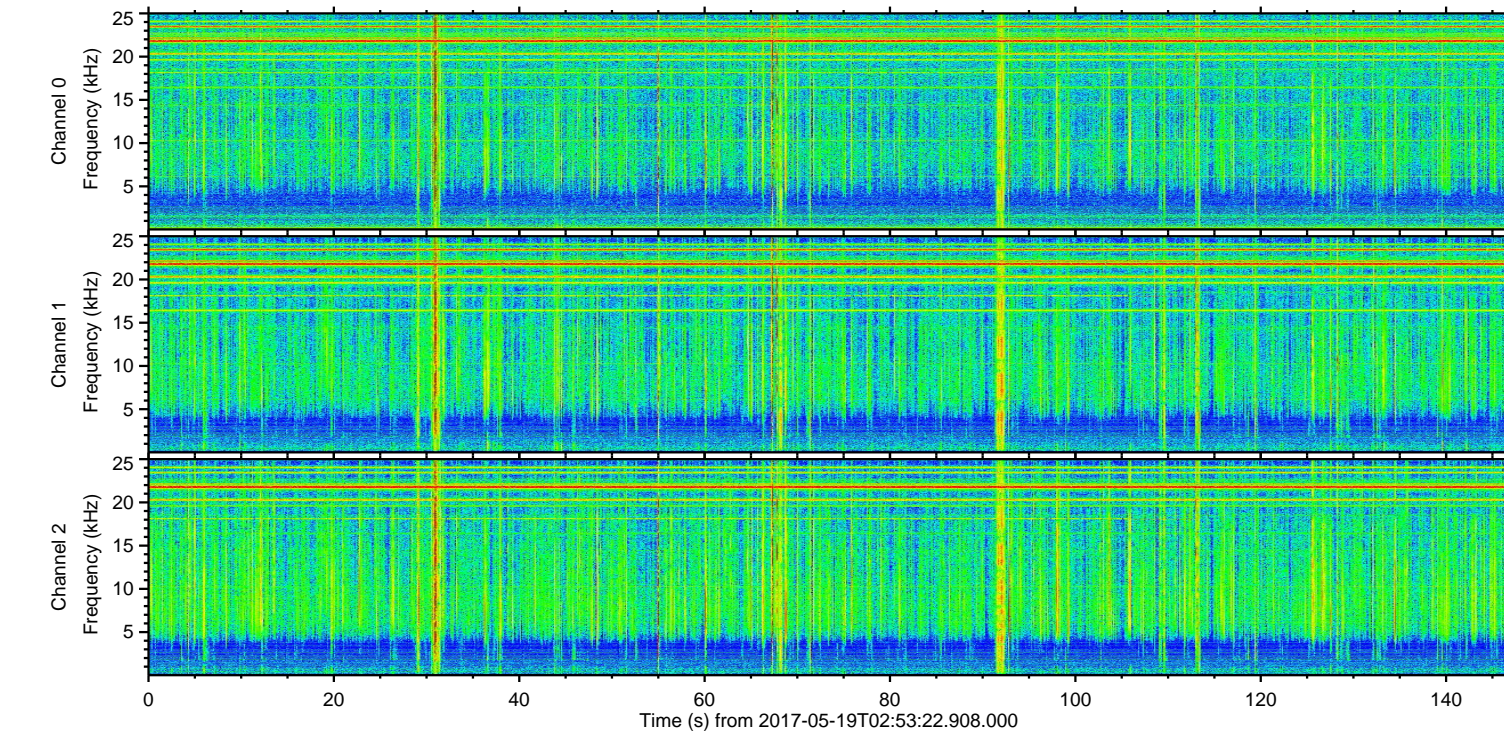
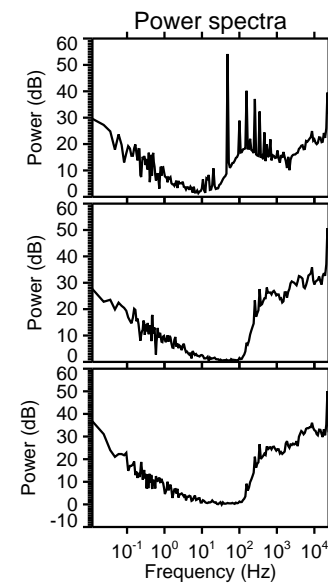
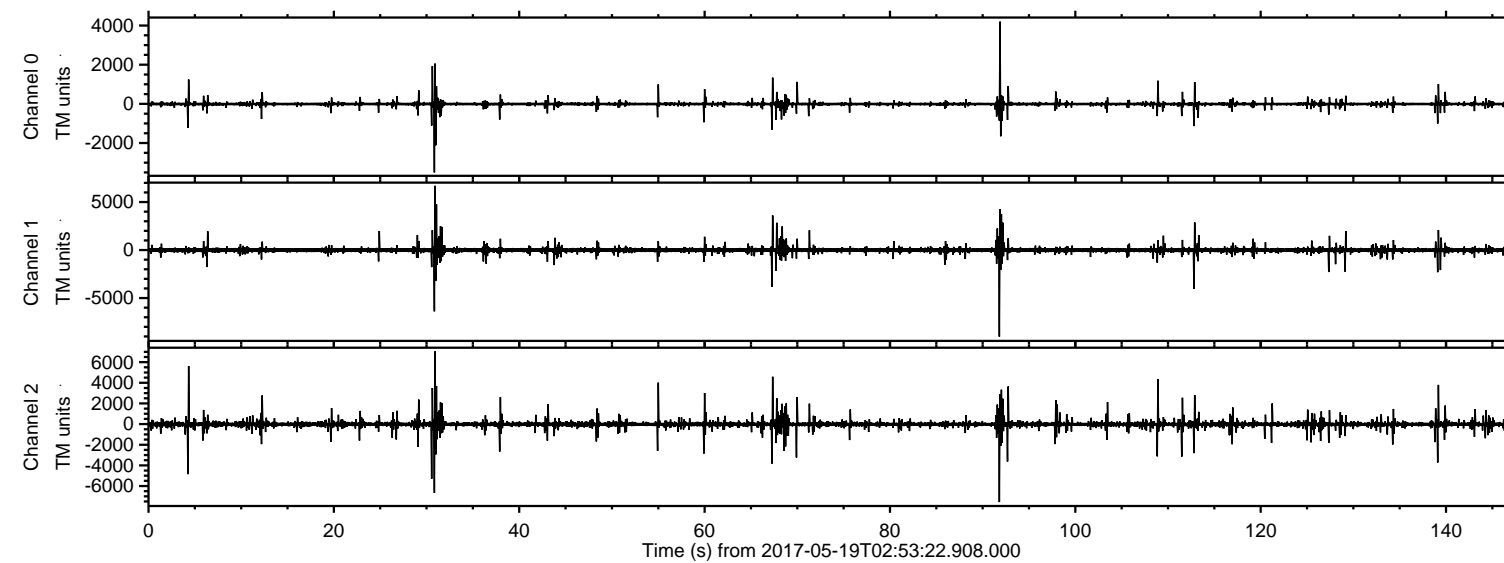

Channel 0
mn: -3498
mx: 4198
 μ : -6.6
 σ : 20.6

Channel 1
mn: -9016
mx: 6690
 μ : -13.2
 σ : 72.2

Channel 2
mn: -7558
mx: 7048
 μ : -16.5
 σ : 63.9

ELMAVAN 3D WAVEFORMS (Measured data sampled at 50 kHz) 51000 packets of 144 samples from 2017-05-19T02:53:22.908.000. Part 92/147

Processed Fri May 19 05:01:05 2017 by ELM ver.2012-10-06 from 001__elm20170519_025321__dat00.bin

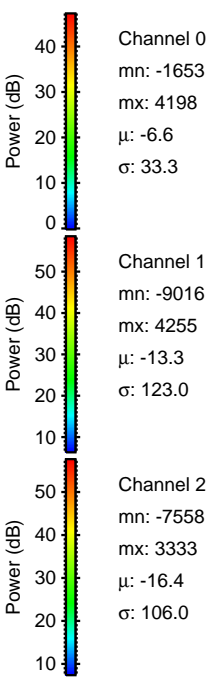
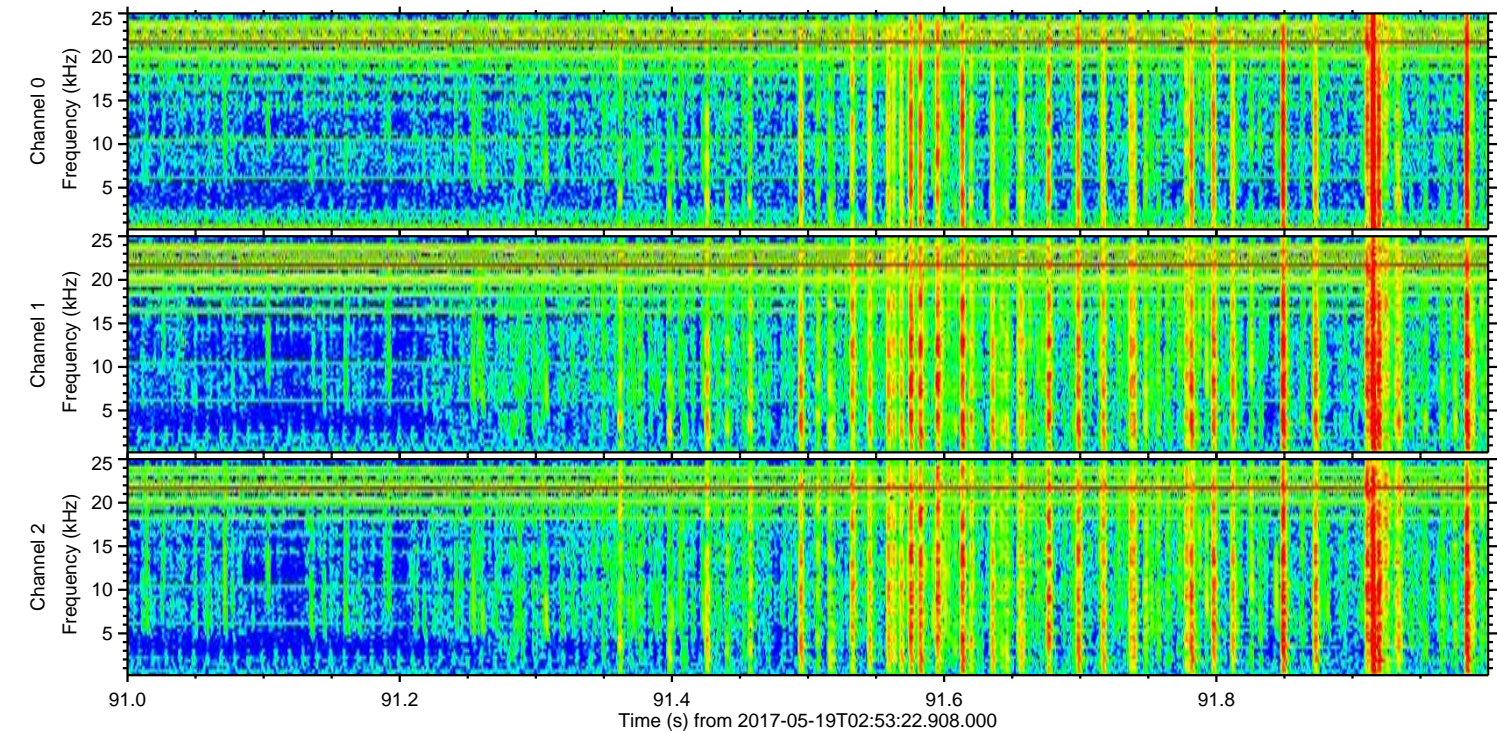
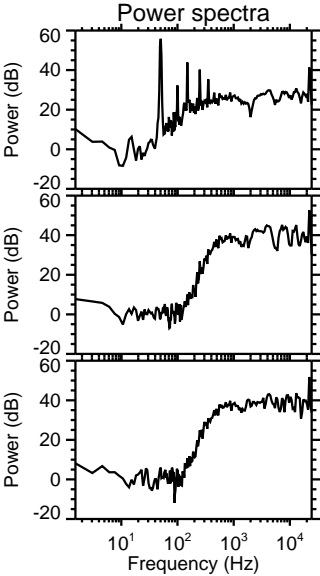
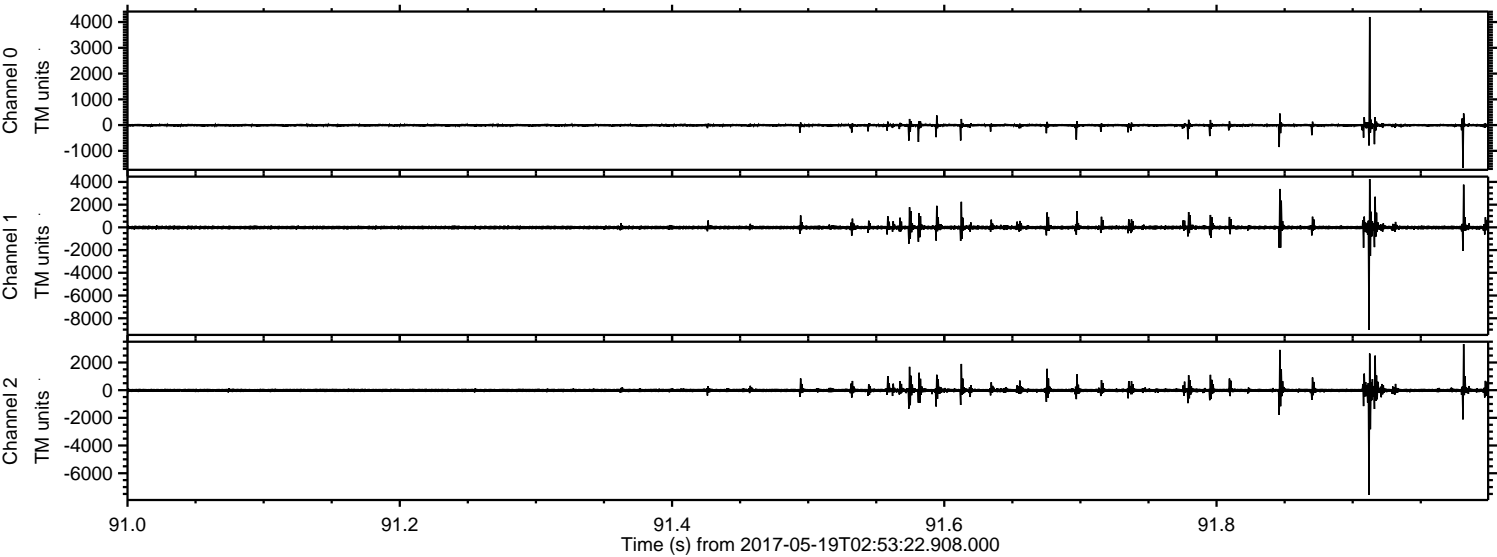

Processed Fri May 19 05:01:06 2017 by ELM ver.2012-10-06 from 001__elm20170519_025321__dat00.bin

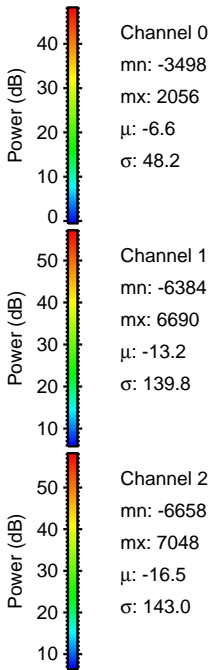
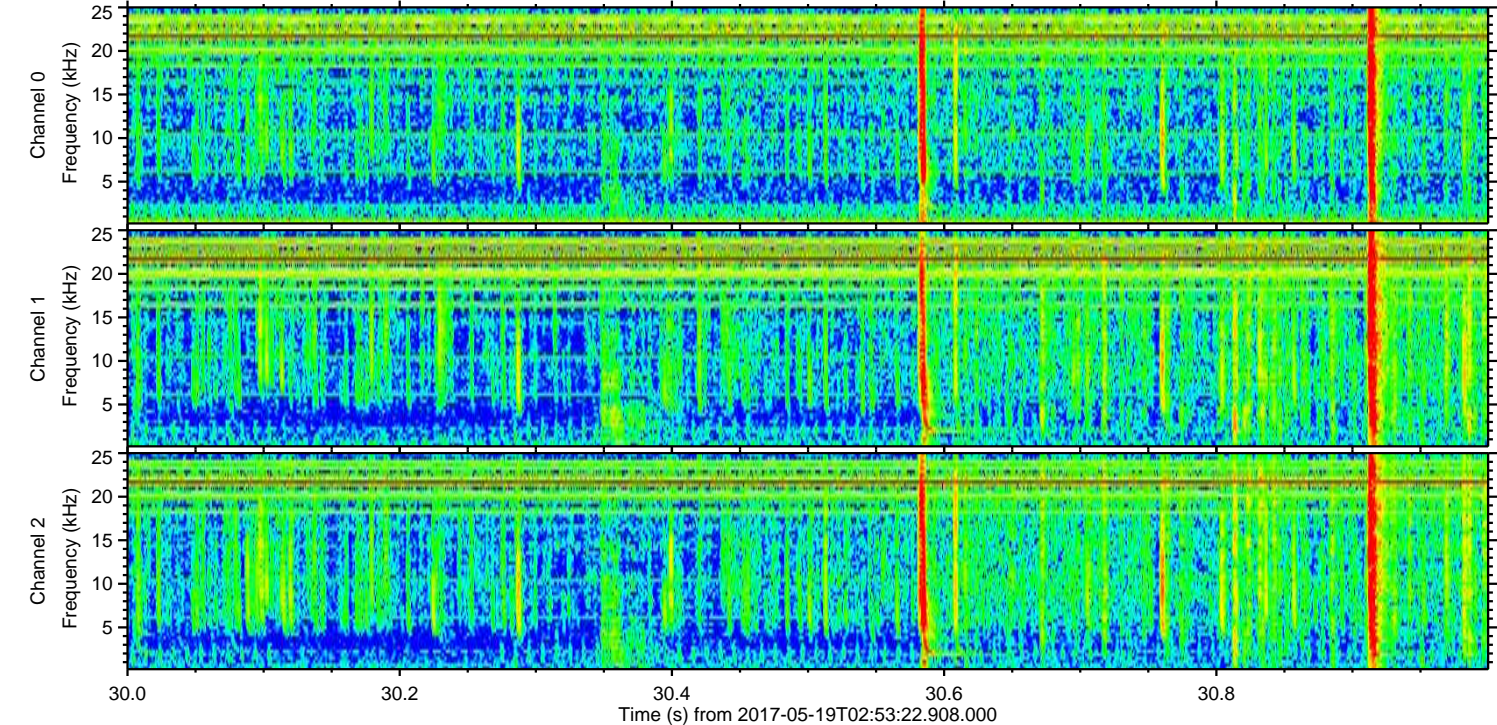
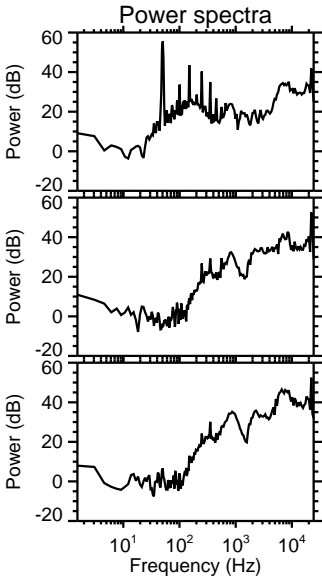
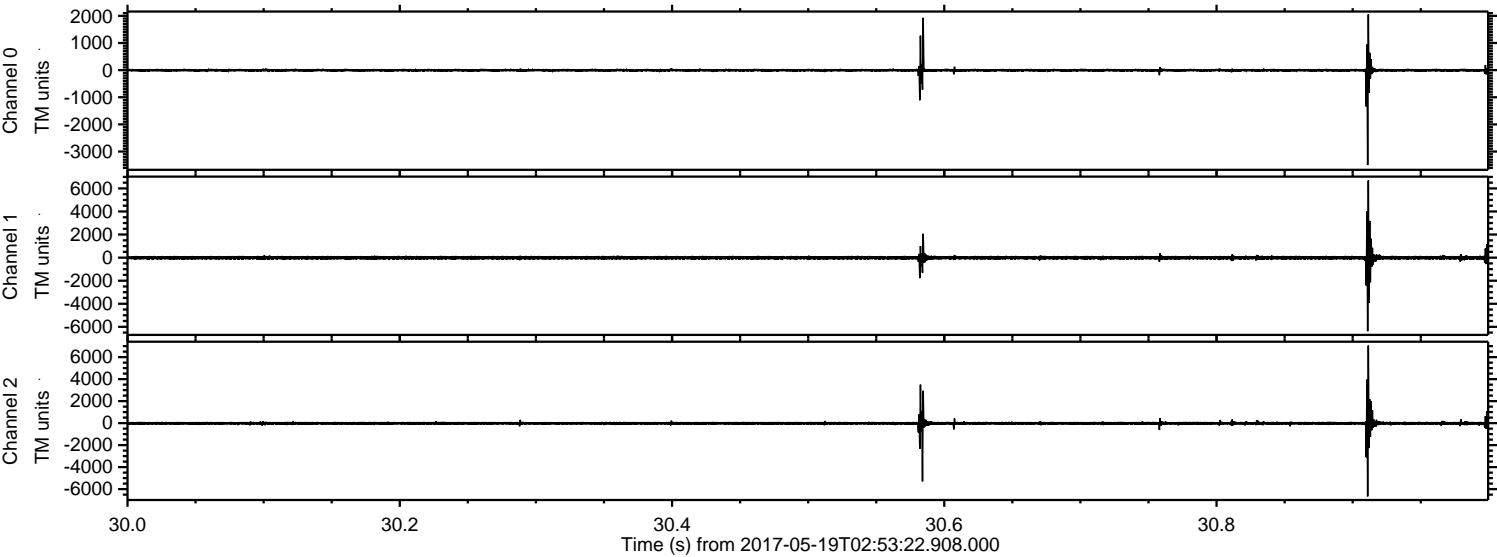

ELMAVAN 3D WAVEFORMS (Measured data sampled at 50 kHz) 51000 packets of 144 samples from 2017-05-19T02:53:22.908.000. Part 5/147

Processed Fri May 19 05:01:06 2017 by ELM ver.2012-10-06 from 001__elm20170519_025321__dat00.bin

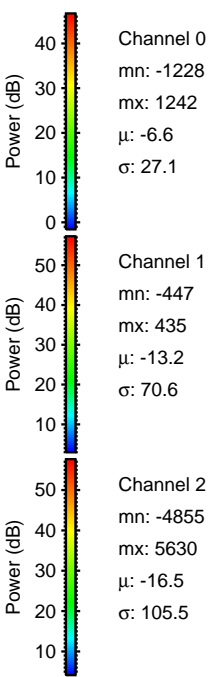
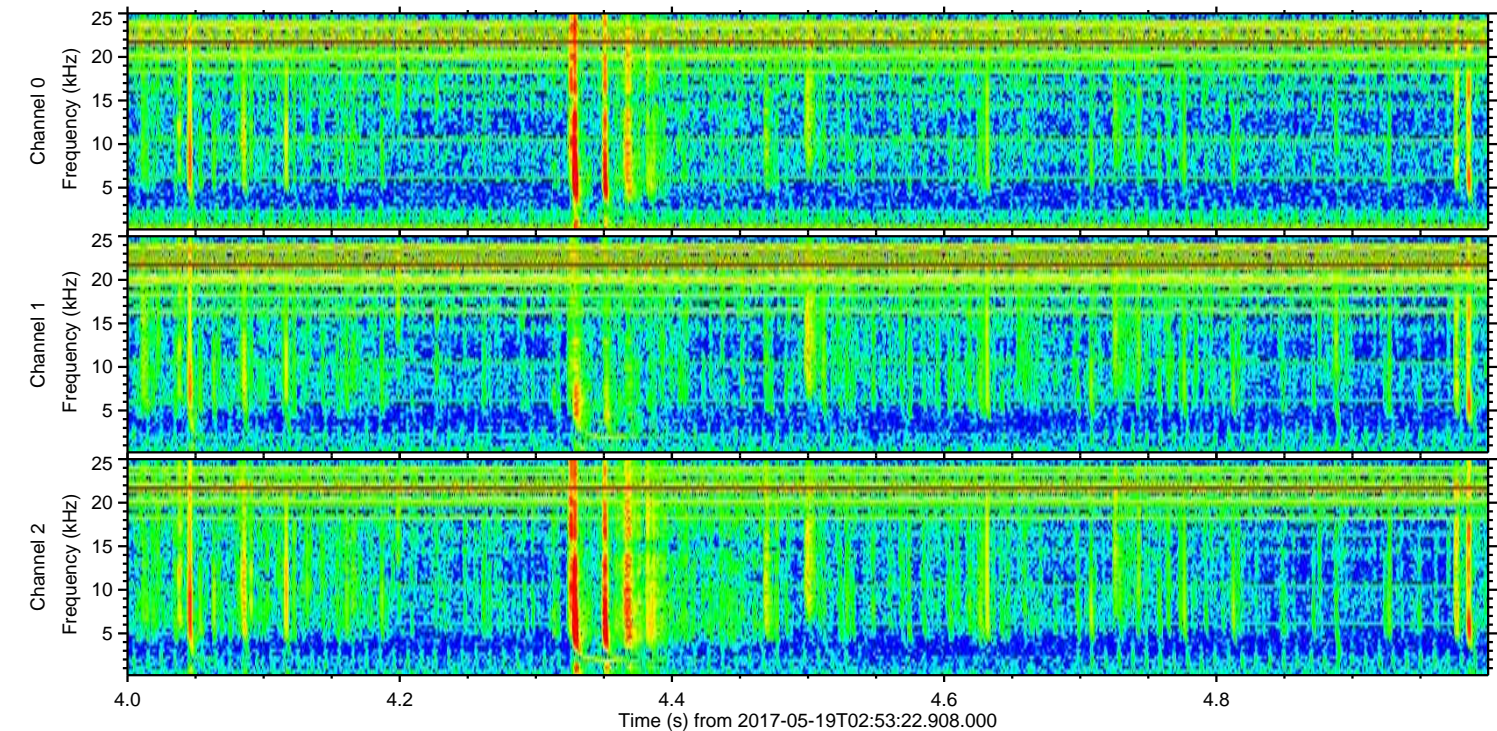
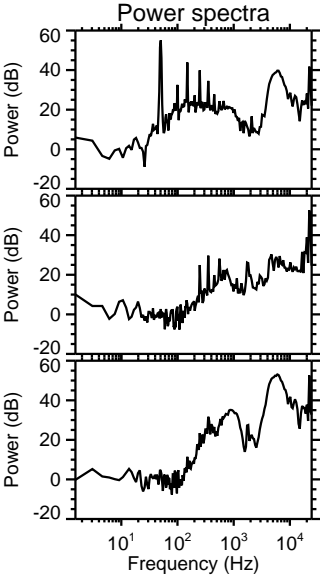
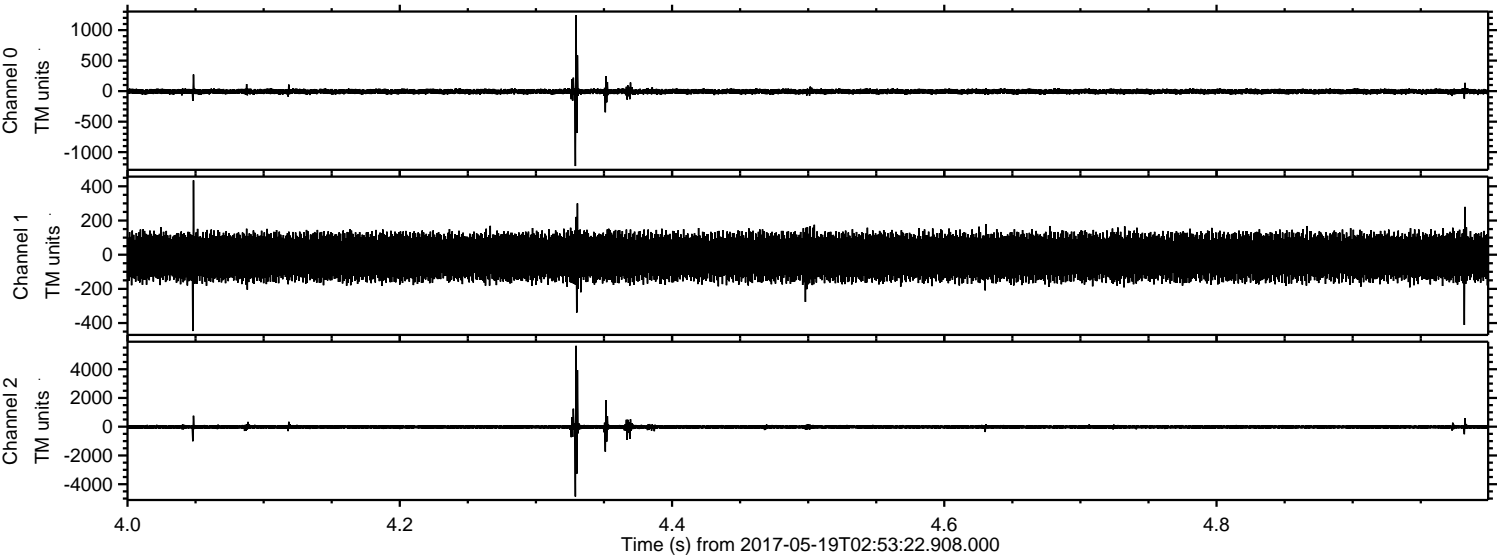

Processed Fri May 19 05:01:07 2017 by ELM ver.2012-10-06 from 001__elm20170519_025321__dat00.bin

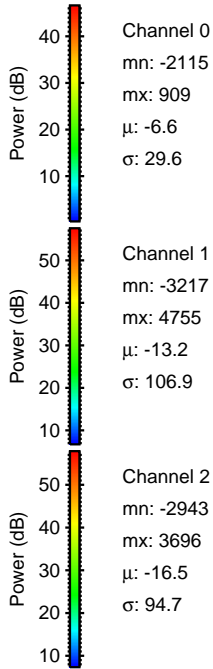
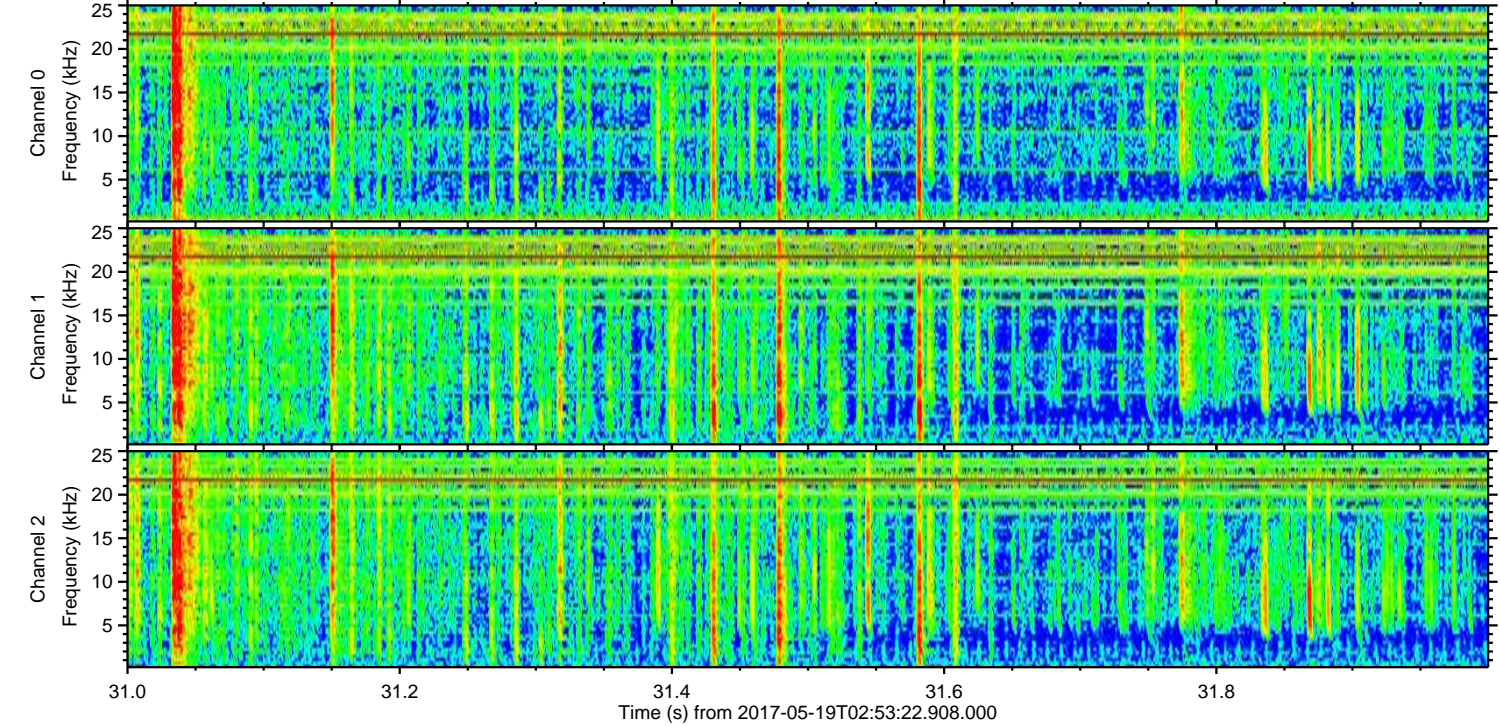
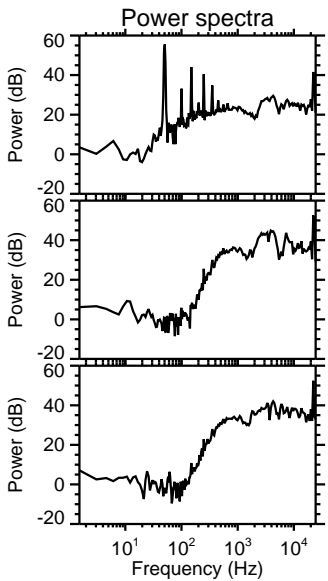
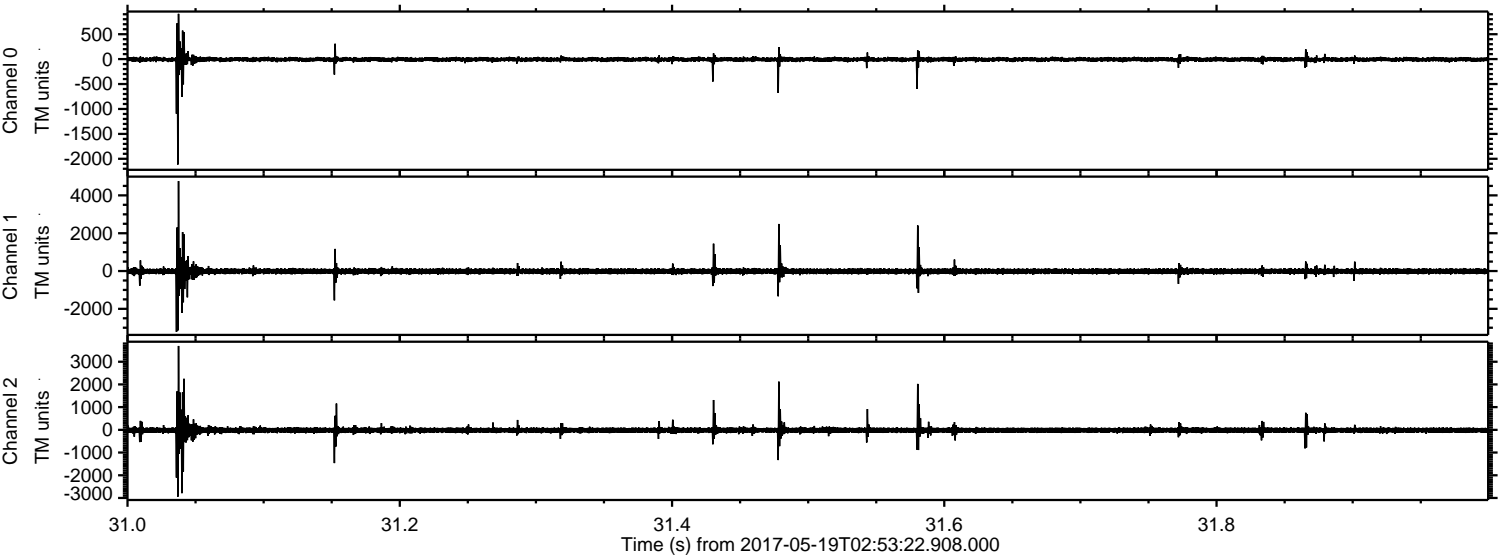

Processed Fri May 19 05:01:07 2017 by ELM ver.2012-10-06 from 001__elm20170519_025321__dat00.bin

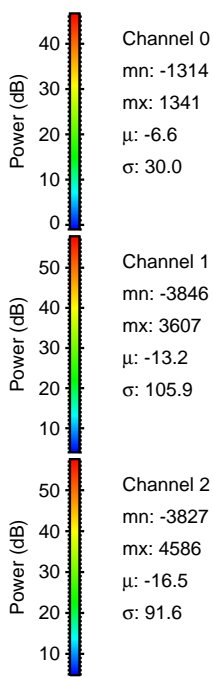
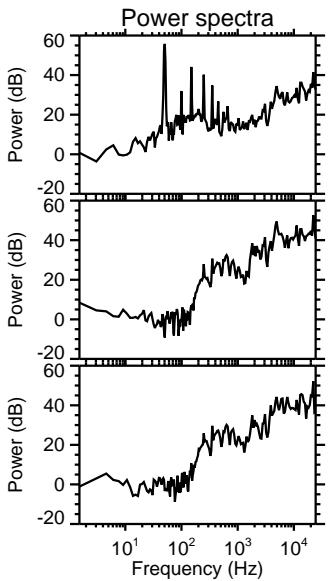
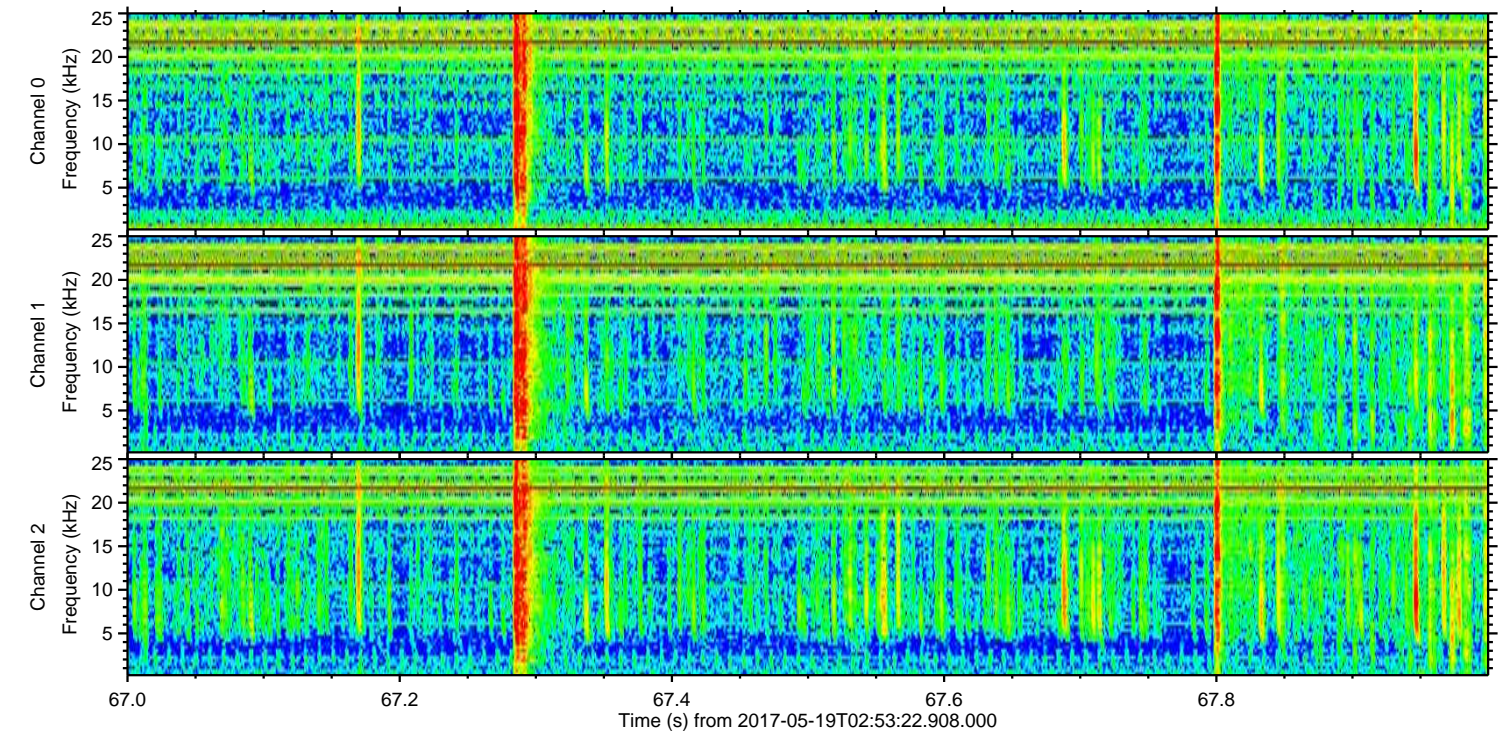
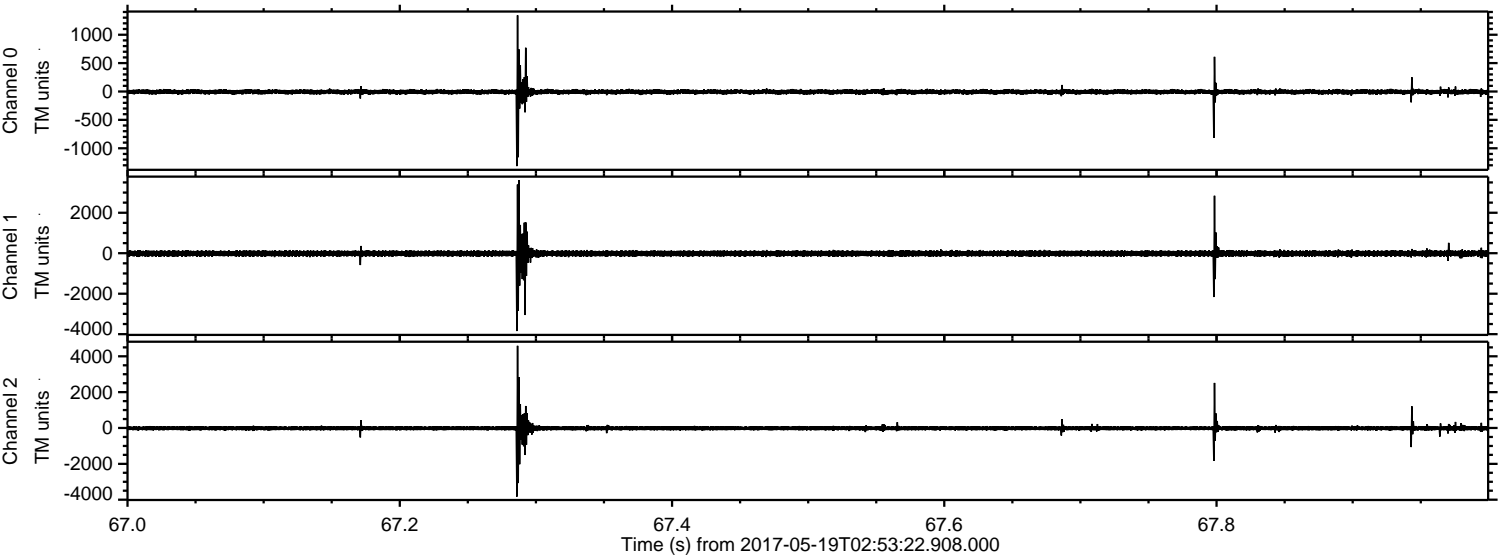

ELMAVAN 3D WAVEFORMS (Measured data sampled at 50 kHz) 51000 packets of 144 samples from 2017-05-19T02:53:22.908.000. Part 109/147

Processed Fri May 19 05:01:08 2017 by ELM ver.2012-10-06 from 001__elm20170519_025321__dat00.bin

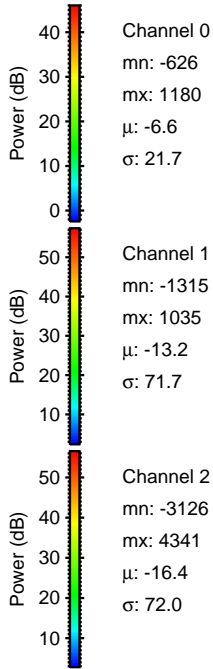
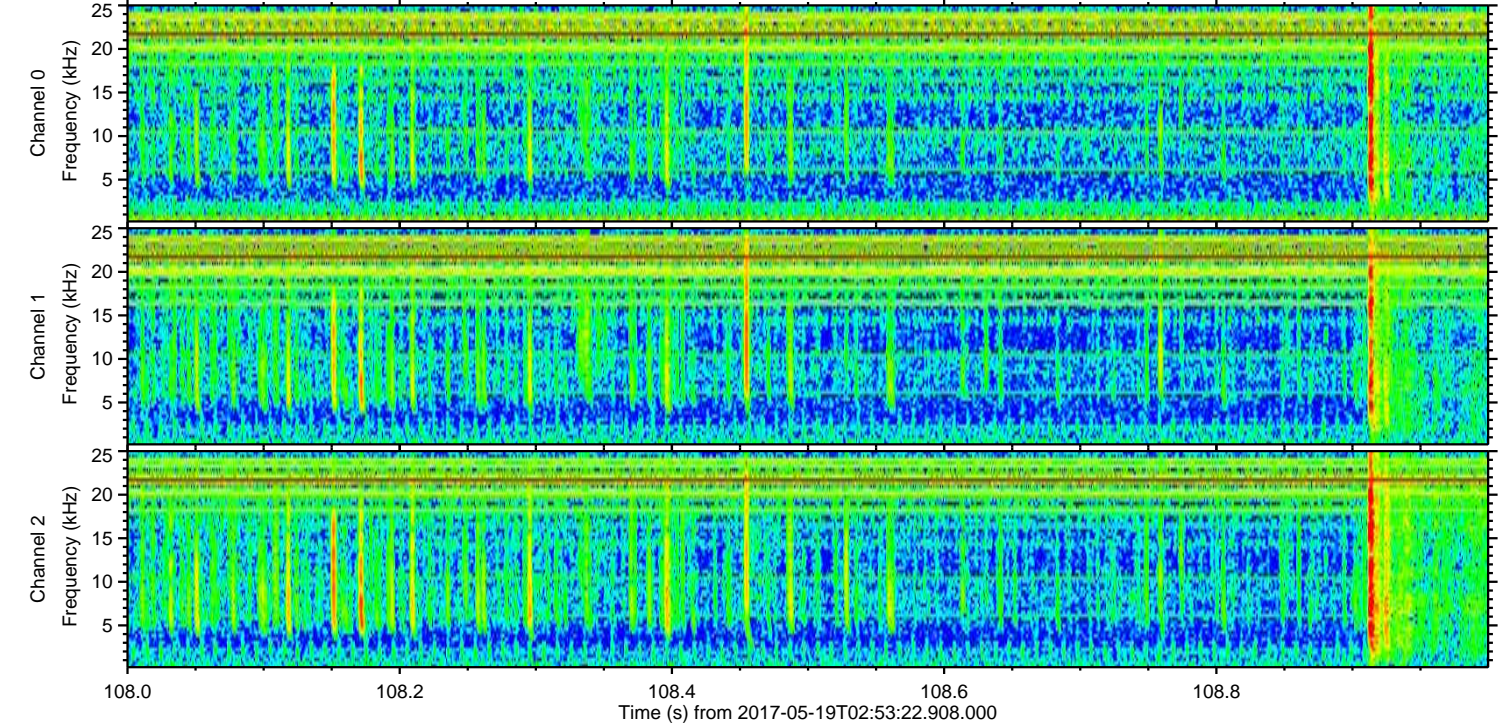
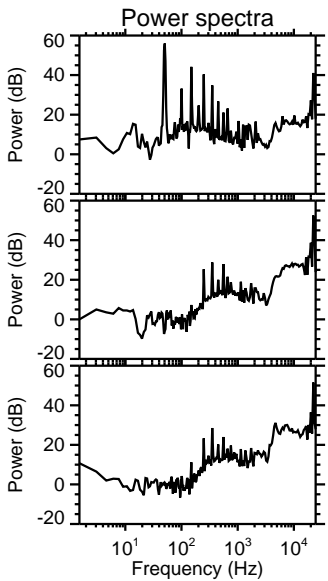
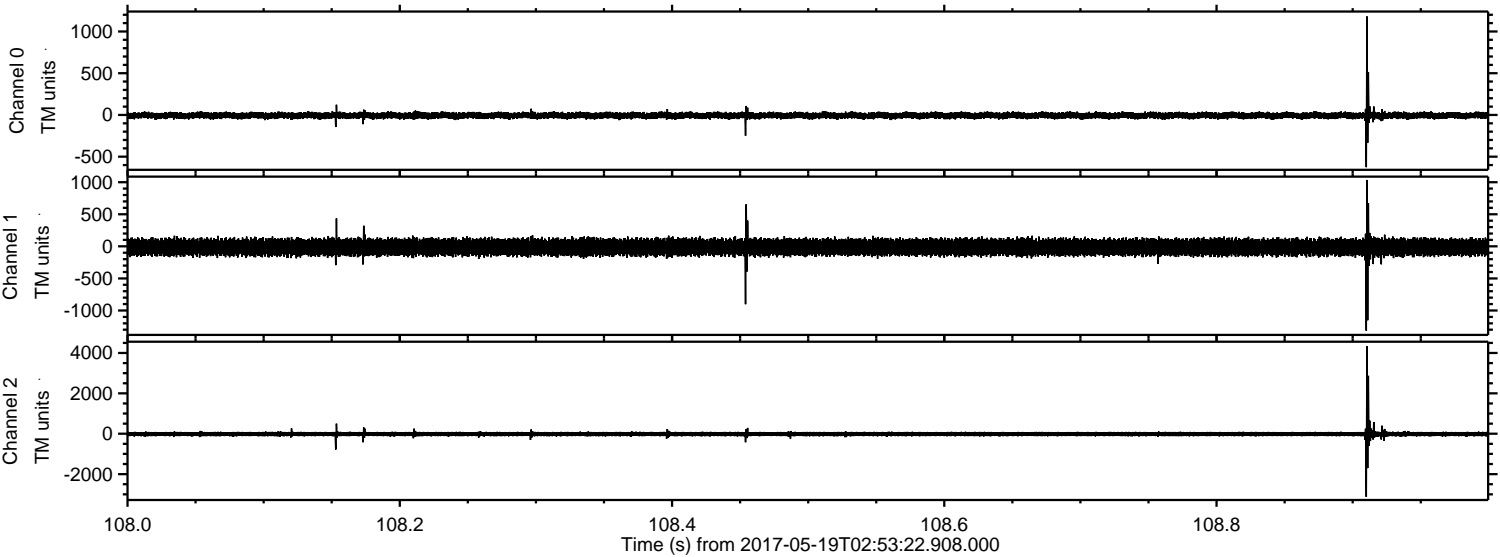

ELMAVAN 3D WAVEFORMS (Measured data sampled at 50 kHz) 51000 packets of 144 samples from 2017-05-19T02:53:22.908.000. Part 113/147

Processed Fri May 19 05:01:09 2017 by ELM ver.2012-10-06 from 001__elm20170519_025321__dat00.bin

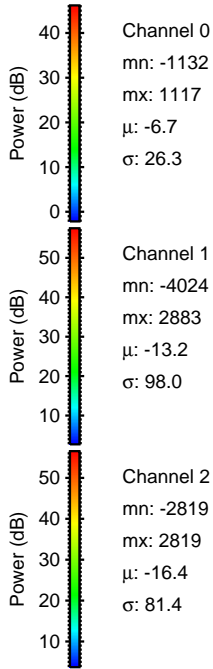
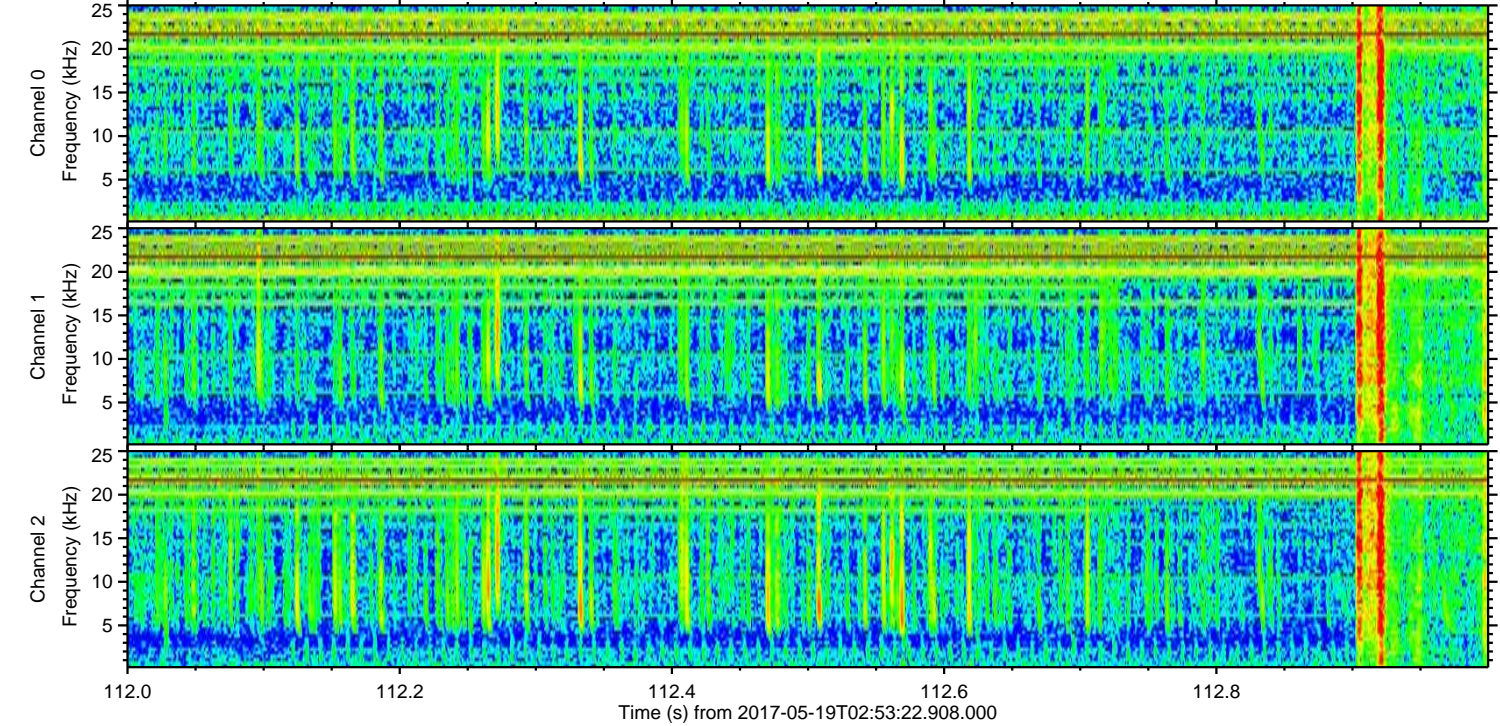
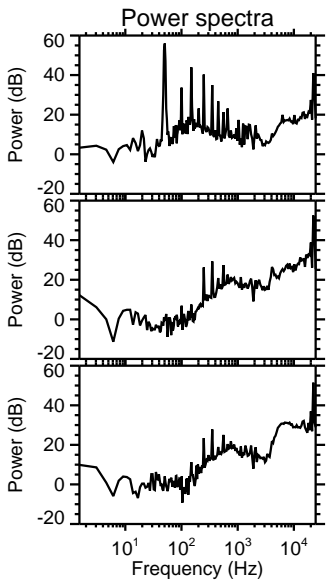
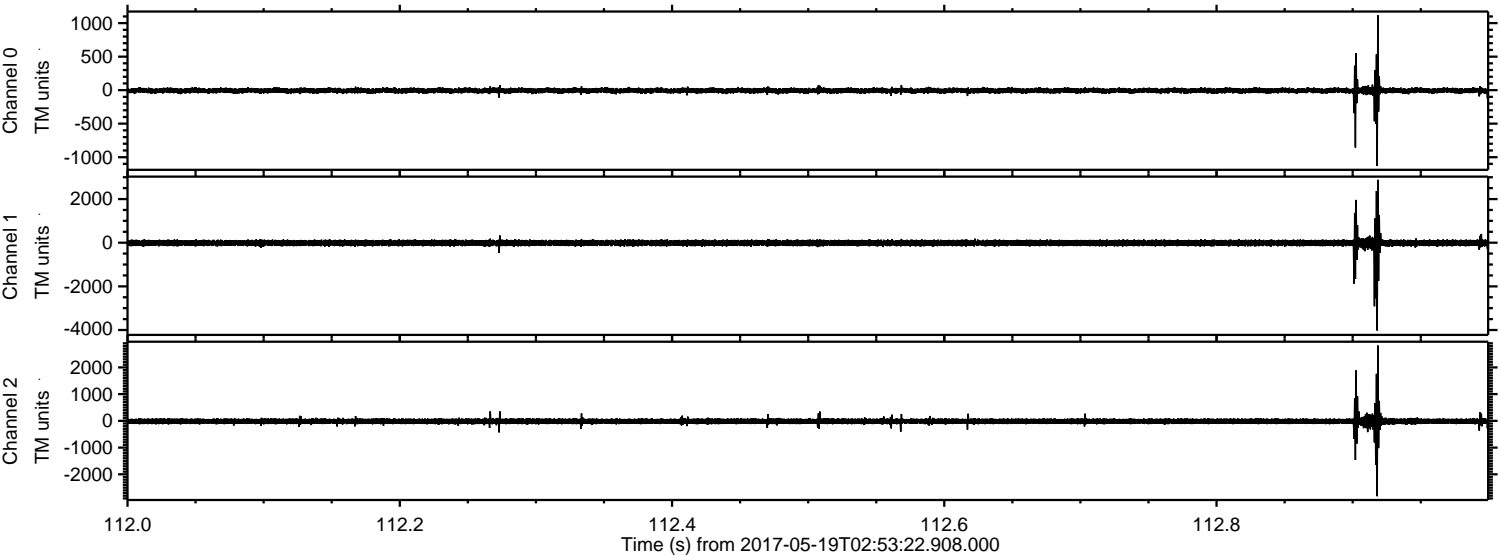

Channel 0
mn: -1132
mx: 1117
 μ : -6.7
 σ : 26.3

Channel 1
mn: -4024
mx: 2883
 μ : -13.2
 σ : 98.0

Channel 2
mn: -2819
mx: 2819
 μ : -16.4
 σ : 81.4

Processed Fri May 19 05:01:09 2017 by ELM ver.2012-10-06 from 001__elm20170519_025321__dat00.bin

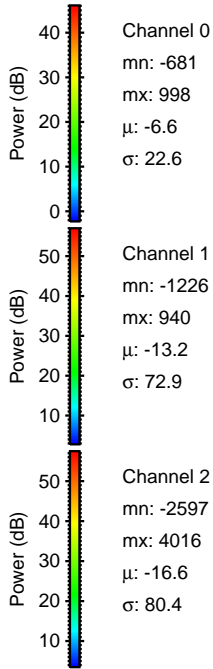
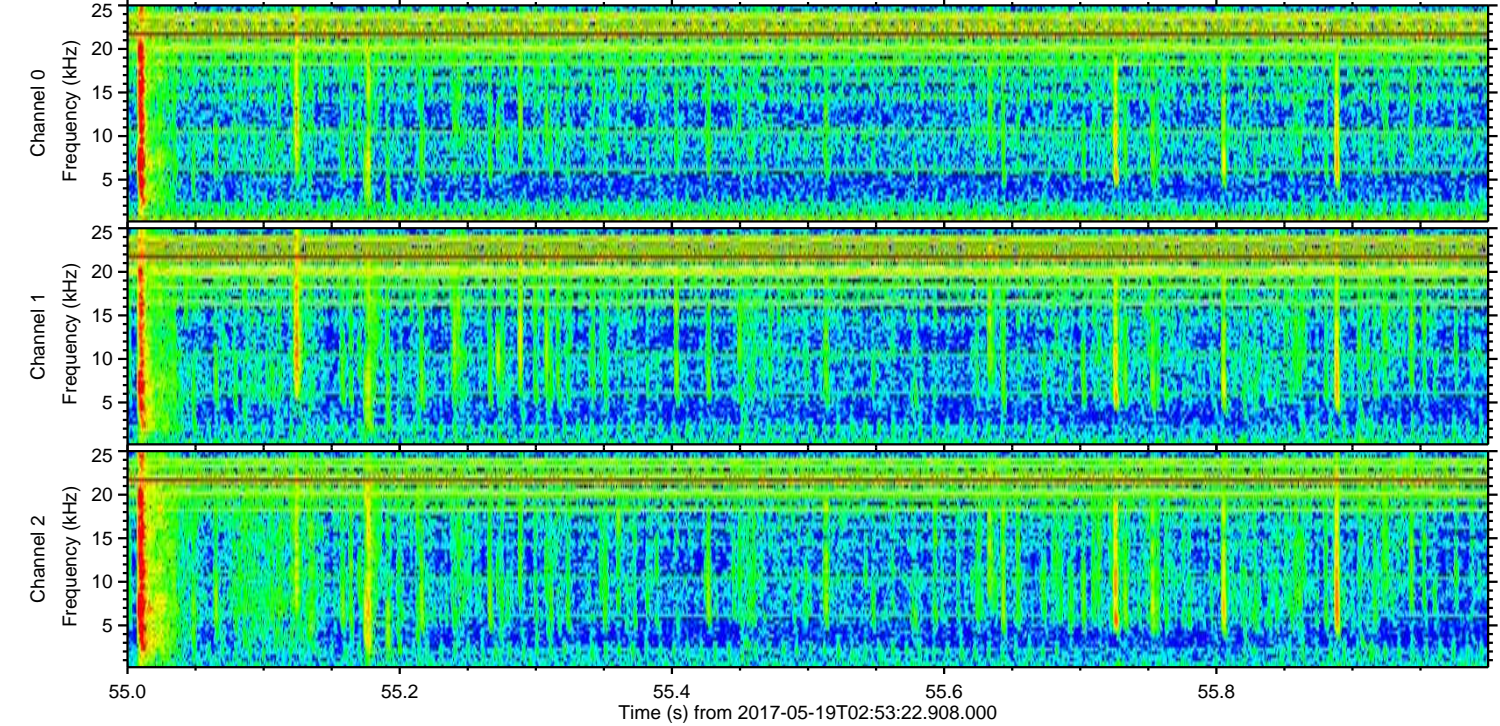
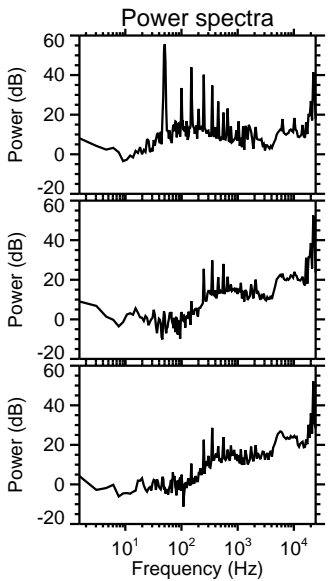
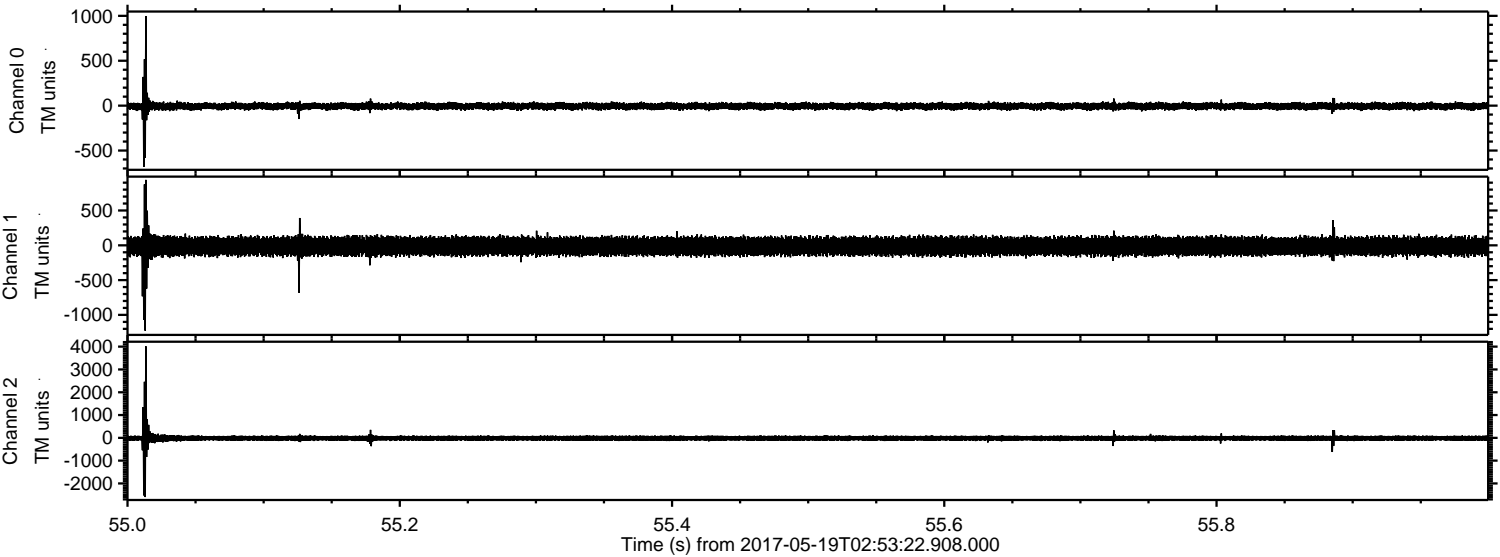

ELMAVAN 3D WAVEFORMS (Measured data sampled at 50 kHz) 51000 packets of 144 samples from 2017-05-19T02:53:22.908.000. Part 140/147

Processed Fri May 19 05:01:10 2017 by ELM ver.2012-10-06 from 001__elm20170519_025321__dat00.bin

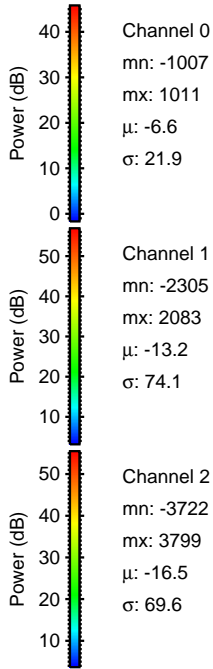
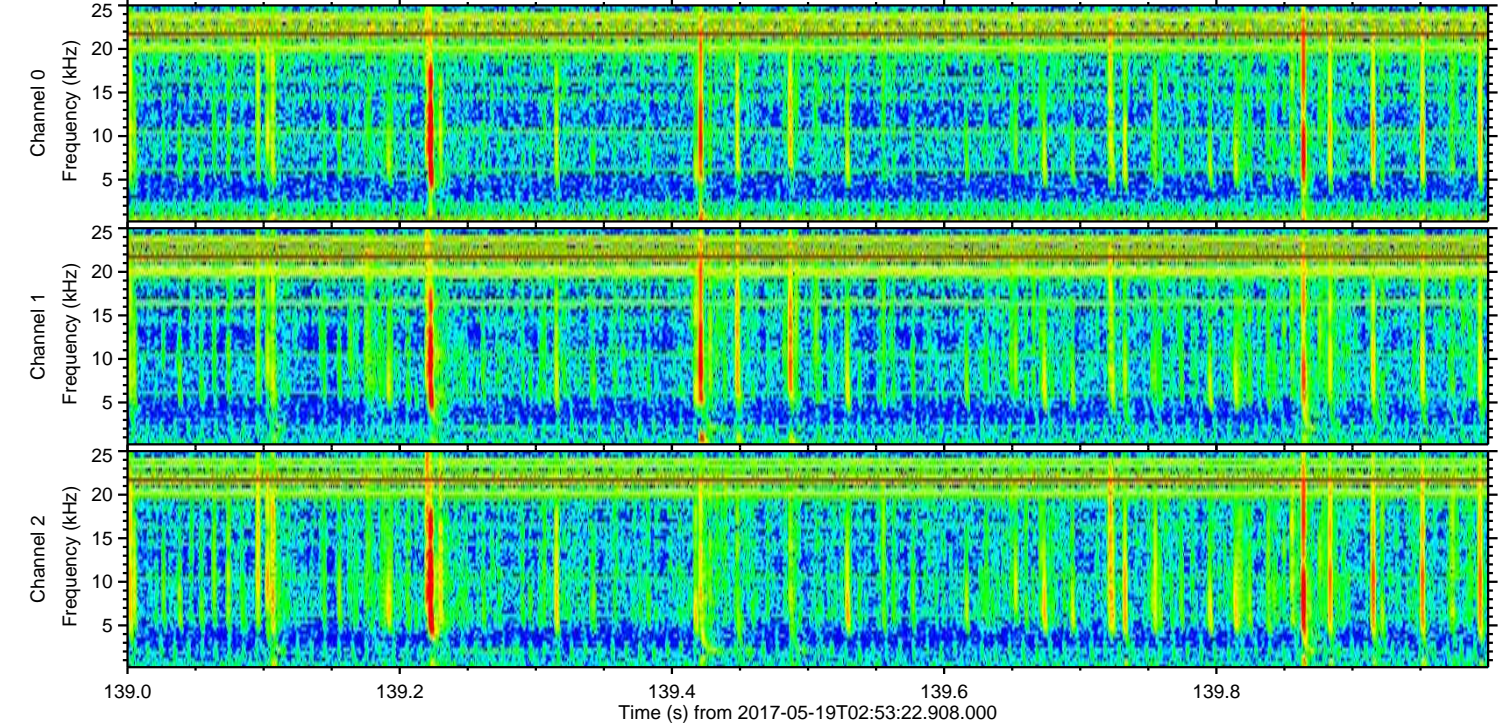
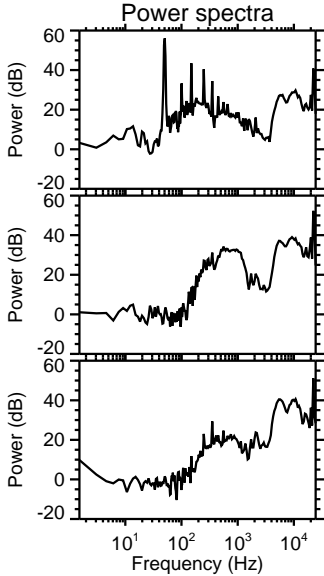
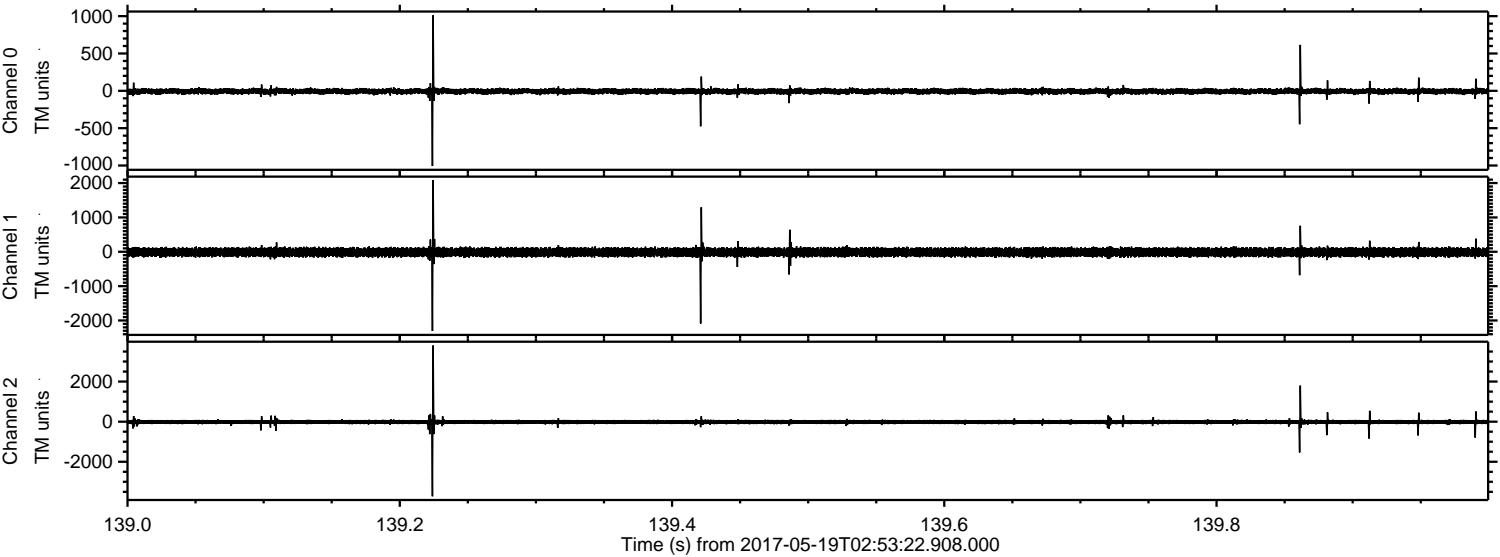

ELMAVAN 3D WAVEFORMS (Measured data sampled at 50 kHz) 51000 packets of 144 samples from 2017-05-19T02:53:22.908.000. Part 15/147

Processed Fri May 19 05:01:10 2017 by ELM ver.2012-10-06 from 001__elm20170519_025321__dat00.bin

