

# ELMAVAN 3D WAVEFORMS (Measured data sampled at 50 kHz) 51000 packets of 144 samples from 2017-05-17T22:32:16.193.000.

Processed Thu May 18 00:40:11 2017 by ELM ver.2012-10-06 from 001\_\_elm20170517\_223215\_\_dat00.bin

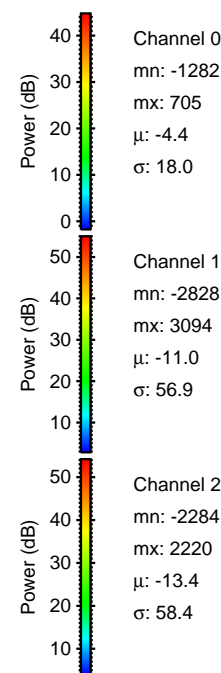

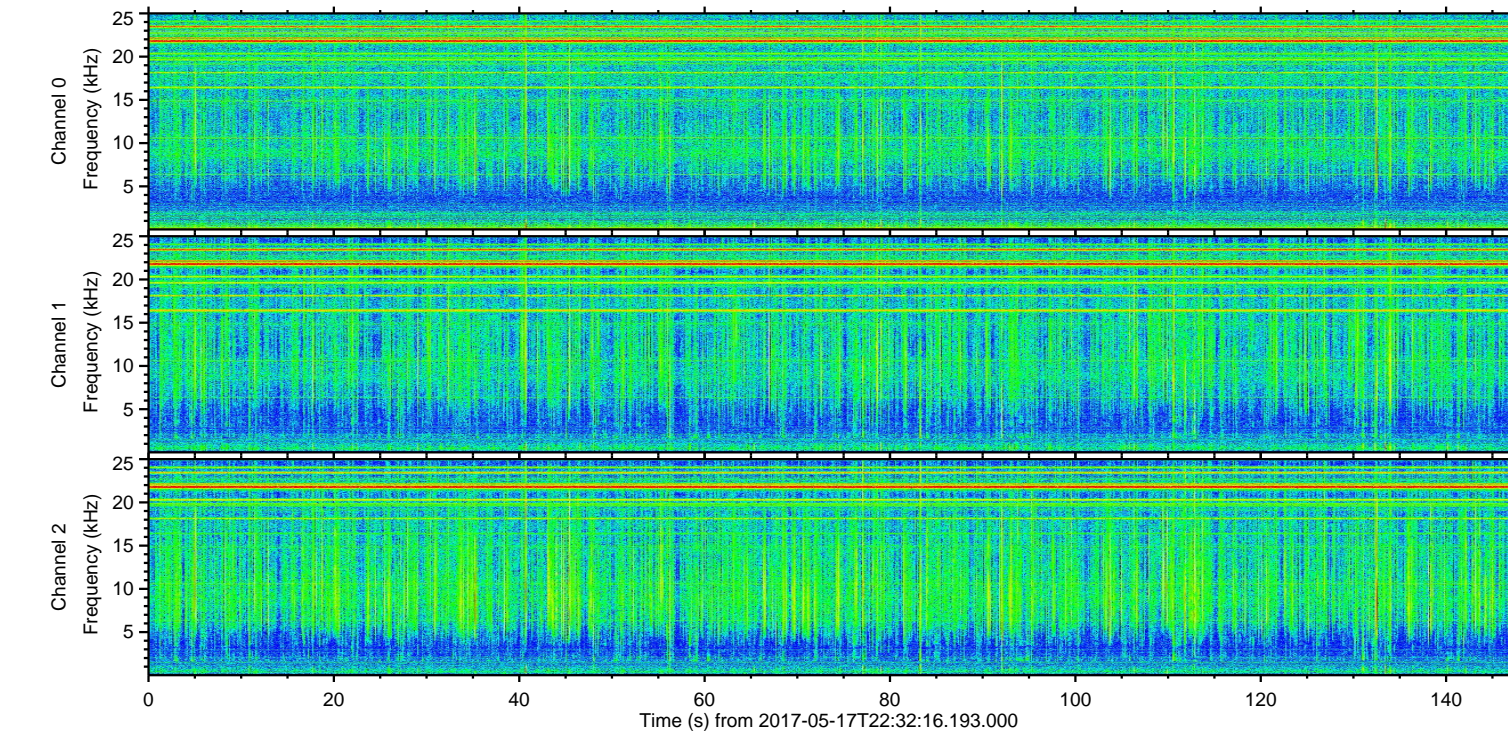
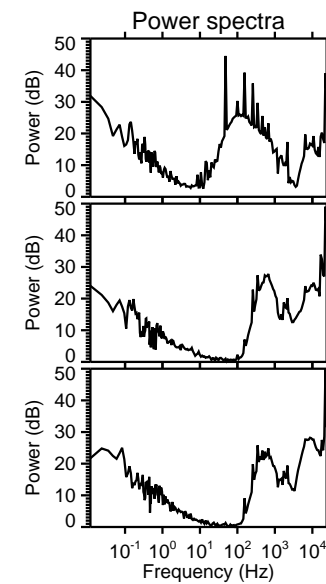
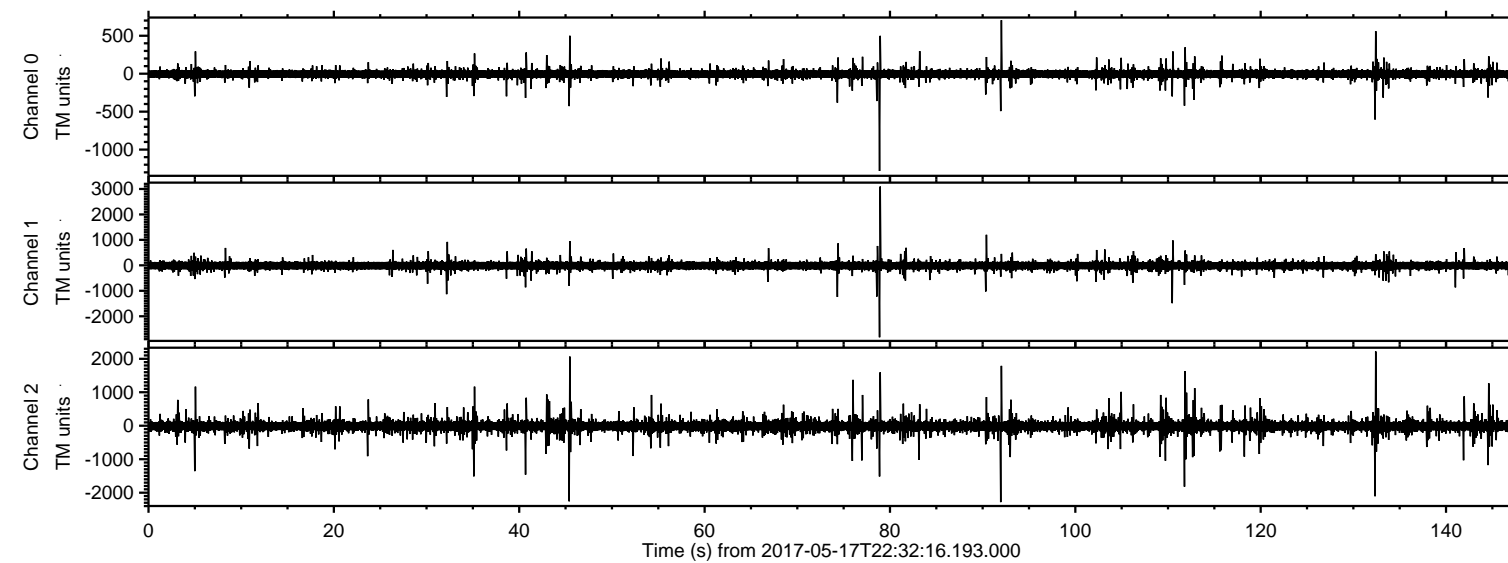

Processed Thu May 18 00:40:18 2017 by ELM ver.2012-10-06 from 001\_\_elm20170517\_223215\_\_dat00.bin

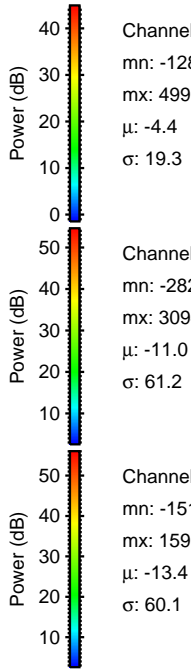
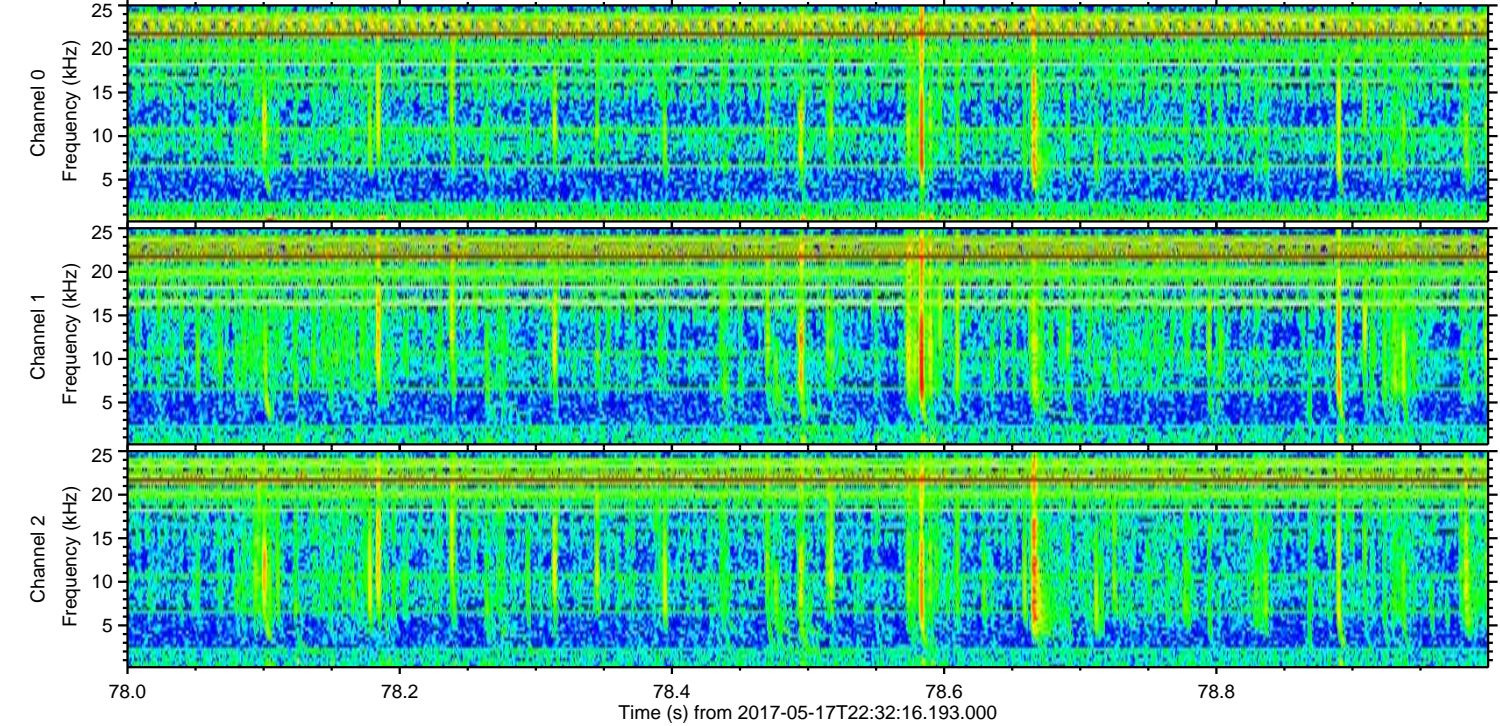
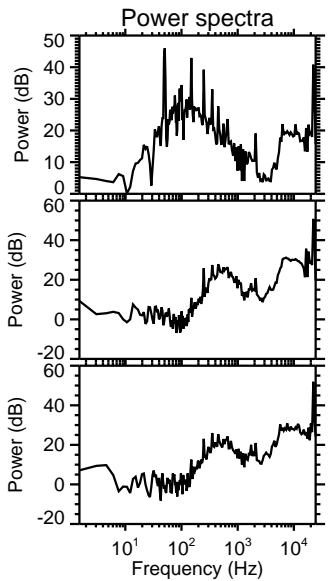
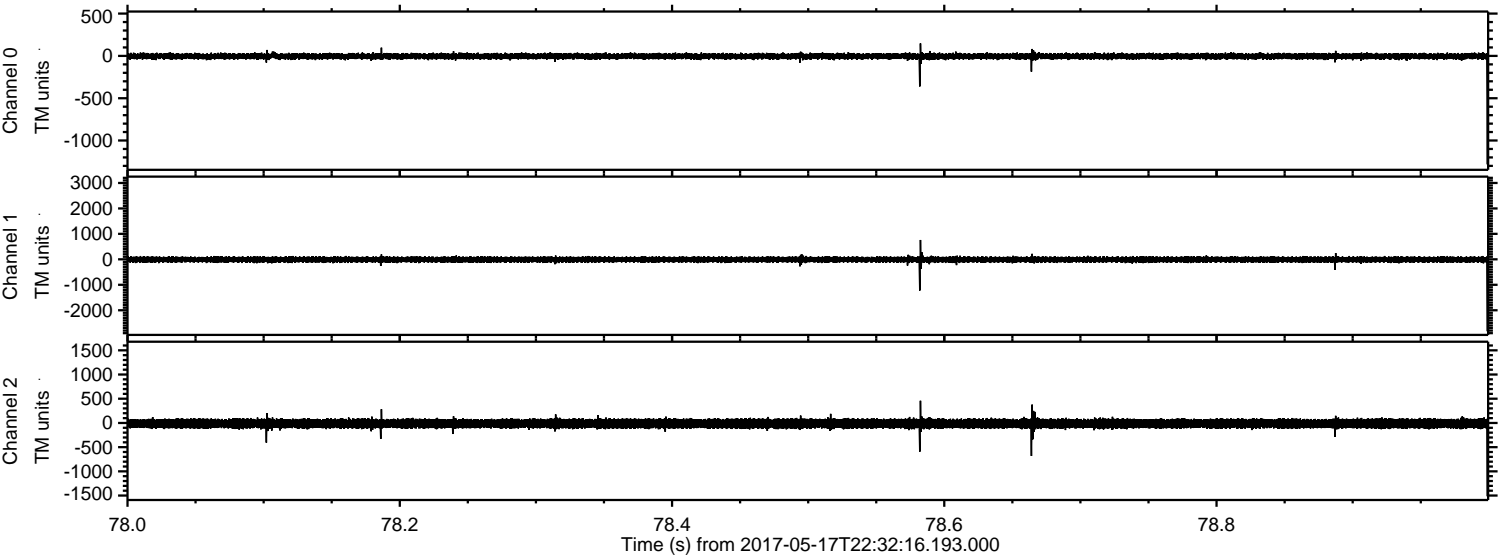

Channel 0  
mn: -1282  
mx: 499  
 $\mu$ : -4.4  
 $\sigma$ : 19.3

Channel 1  
mn: -2828  
mx: 3094  
 $\mu$ : -11.0  
 $\sigma$ : 61.2

Channel 2  
mn: -1516  
mx: 1598  
 $\mu$ : -13.4  
 $\sigma$ : 60.1



Processed Thu May 18 00:40:18 2017 by ELM ver.2012-10-06 from 001\_\_elm20170517\_223215\_\_dat00.bin

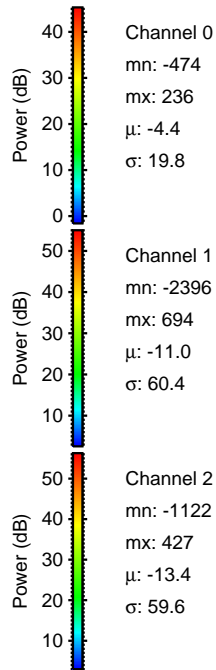
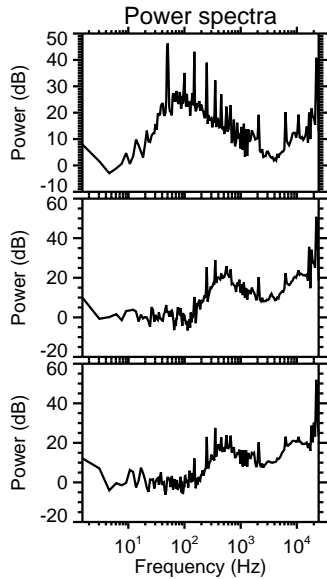
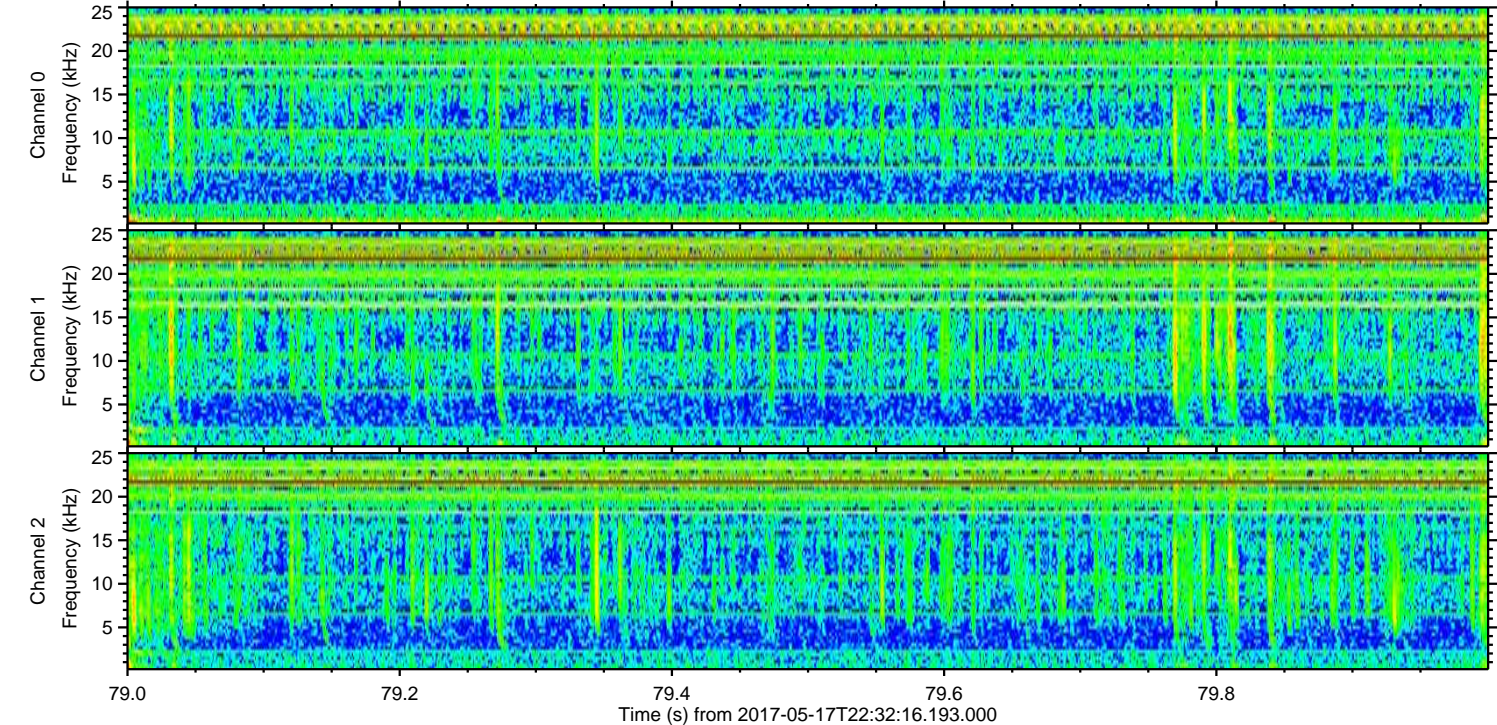
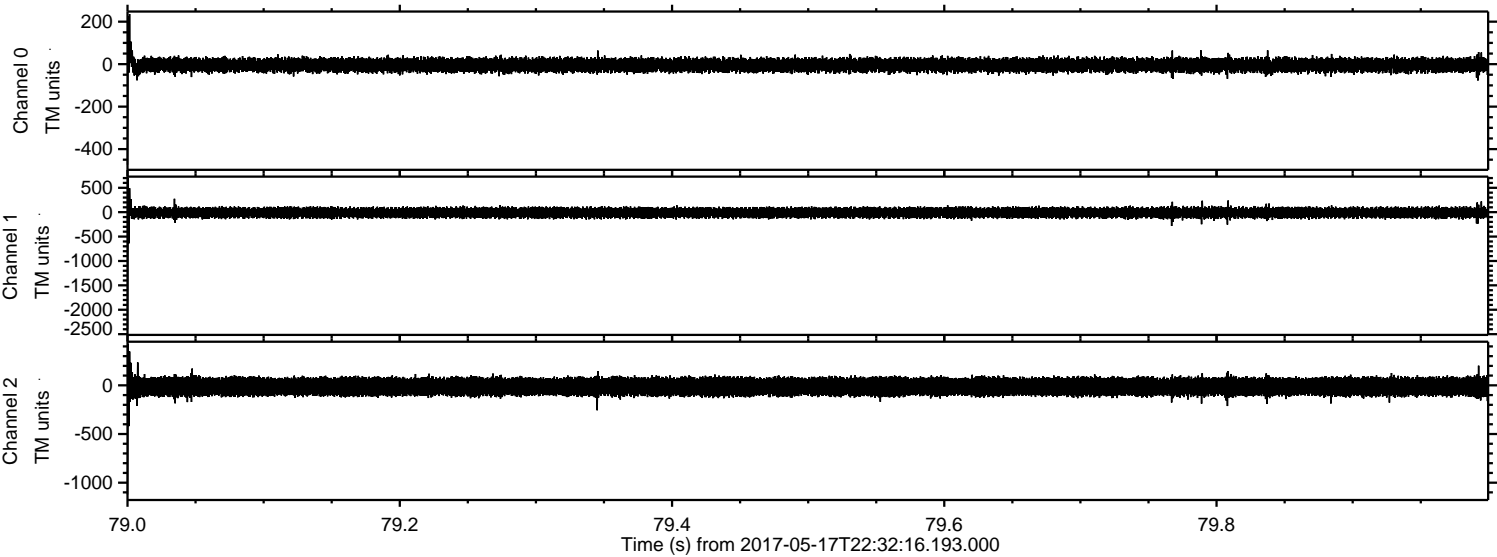



Processed Thu May 18 00:40:19 2017 by ELM ver.2012-10-06 from 001\_\_elm20170517\_223215\_\_dat00.bin

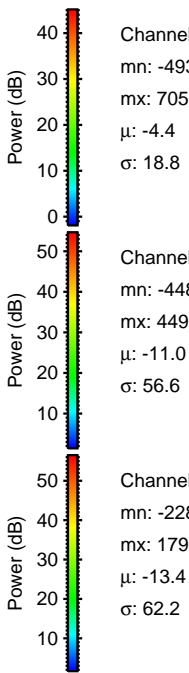
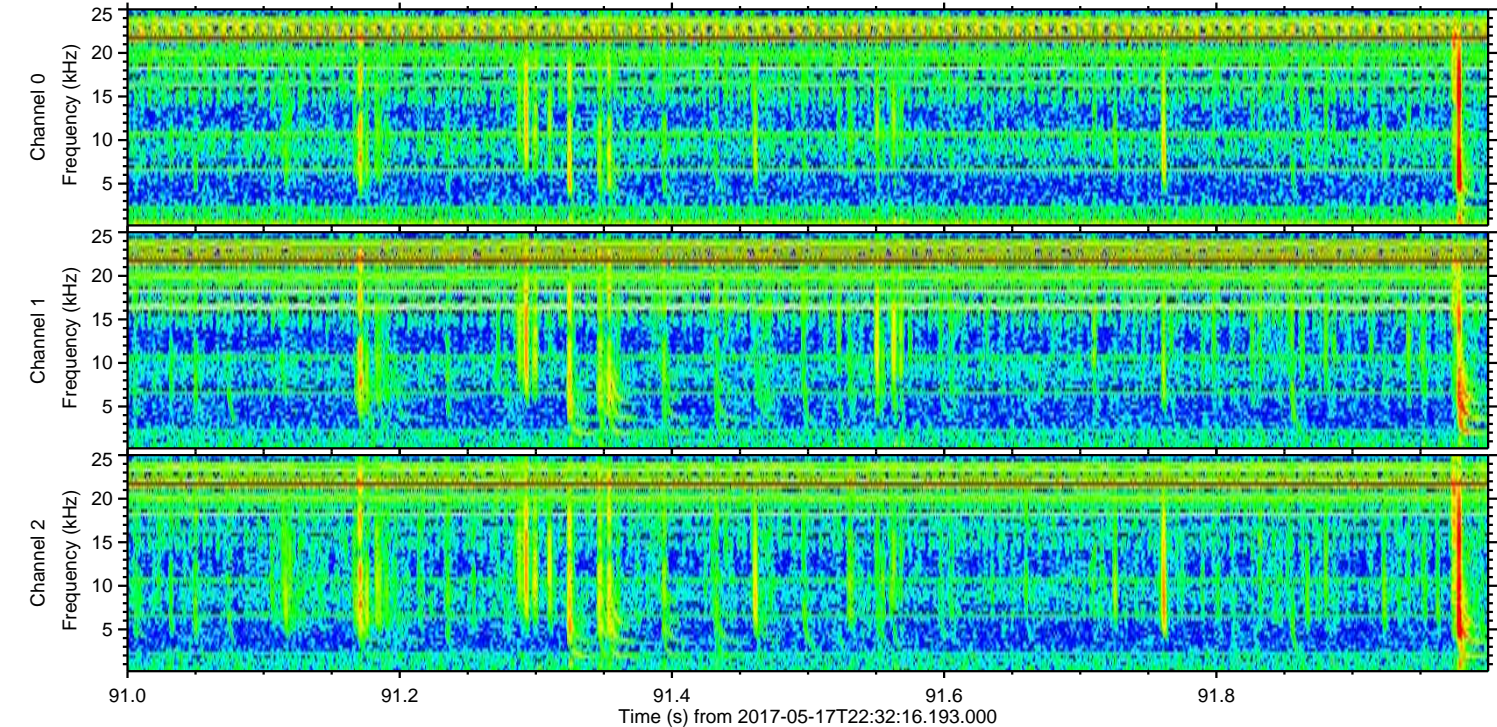
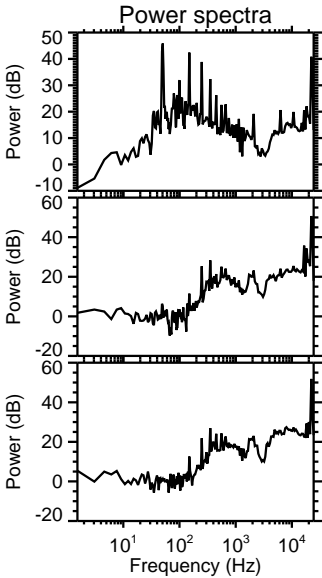
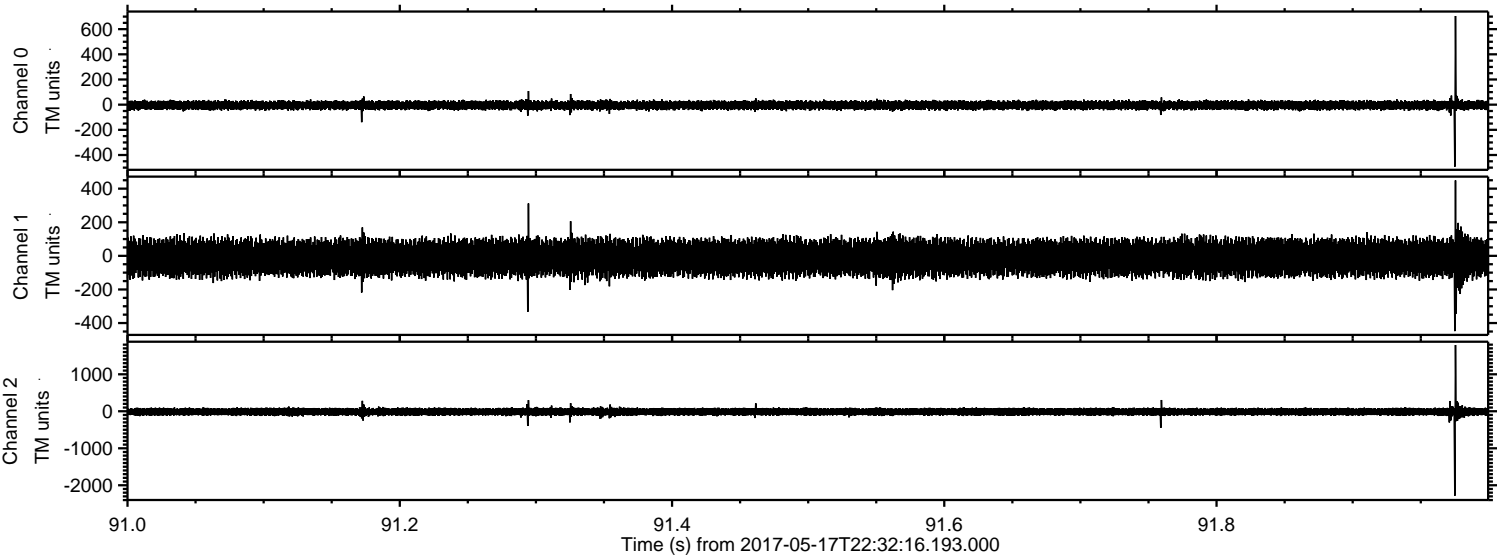

Channel 0  
mn: -493  
mx: 705  
 $\mu$ : -4.4  
 $\sigma$ : 18.8

Channel 1  
mn: -448  
mx: 449  
 $\mu$ : -11.0  
 $\sigma$ : 56.6

Channel 2  
mn: -2284  
mx: 1790  
 $\mu$ : -13.4  
 $\sigma$ : 62.2



Processed Thu May 18 00:40:20 2017 by ELM ver.2012-10-06 from 001\_\_elm20170517\_223215\_\_dat00.bin

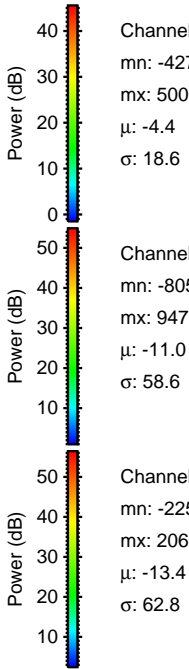
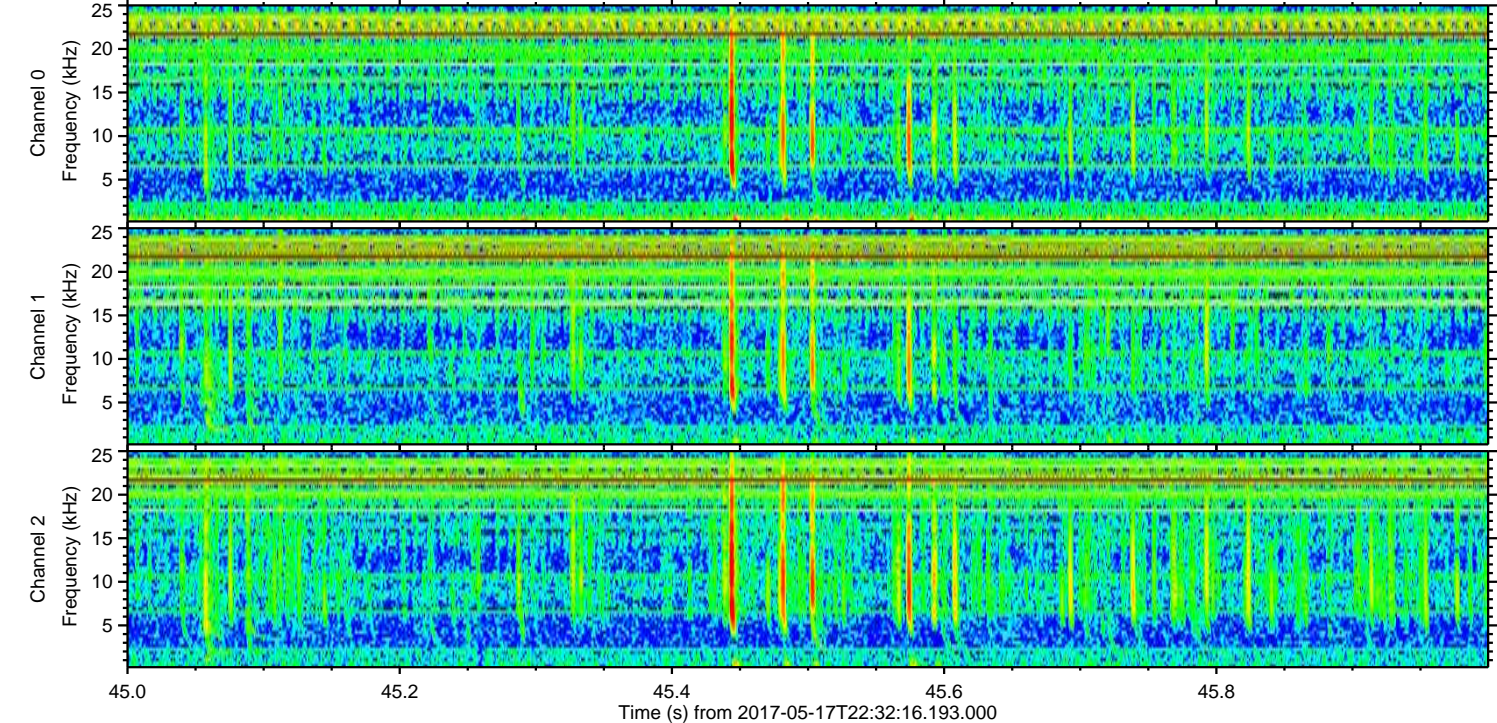
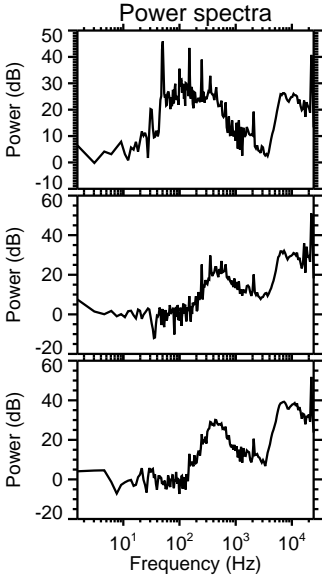
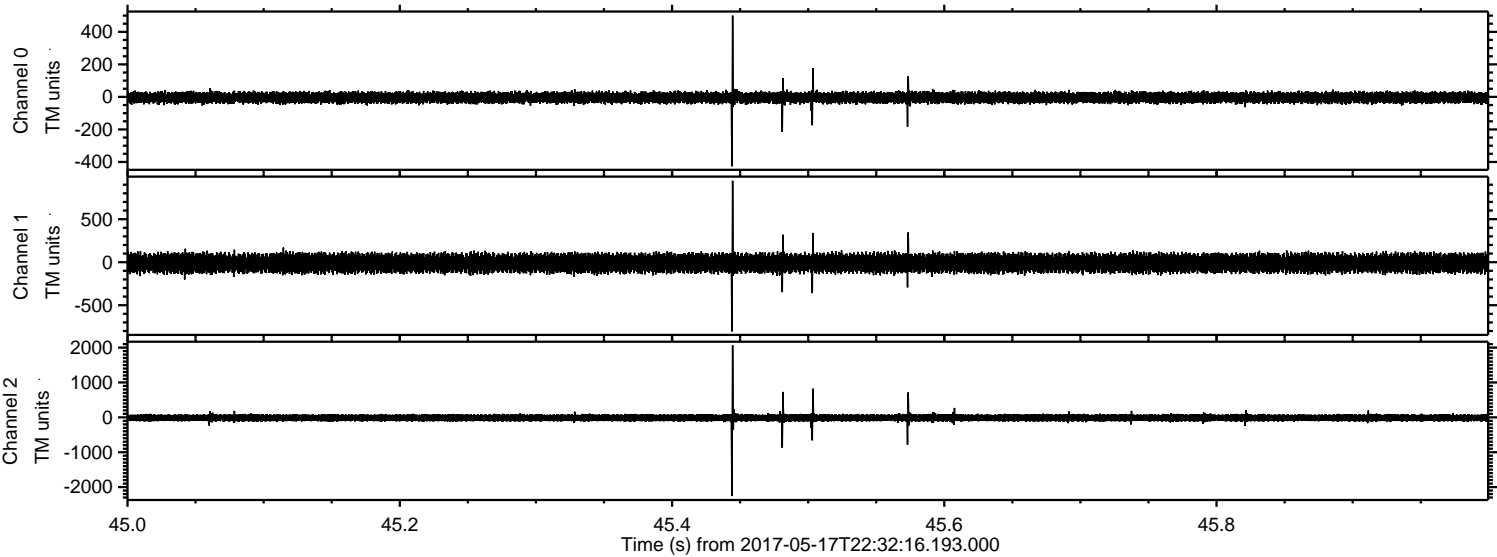

Channel 0  
mn: -427  
mx: 500  
 $\mu$ : -4.4  
 $\sigma$ : 18.6

Channel 1  
mn: -805  
mx: 947  
 $\mu$ : -11.0  
 $\sigma$ : 58.6

Channel 2  
mn: -2258  
mx: 2066  
 $\mu$ : -13.4  
 $\sigma$ : 62.8



ELMAVAN 3D WAVEFORMS (Measured data sampled at 50 kHz) 51000 packets of 144 samples from 2017-05-17T22:32:16.193.000. Part 133/147

Processed Thu May 18 00:40:20 2017 by ELM ver.2012-10-06 from 001\_\_elm20170517\_223215\_\_dat00.bin

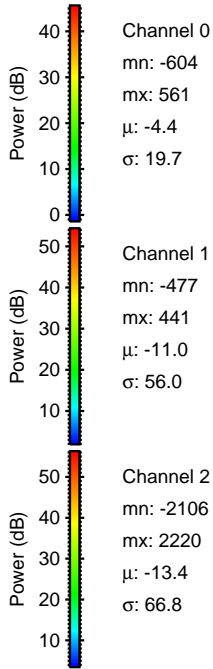
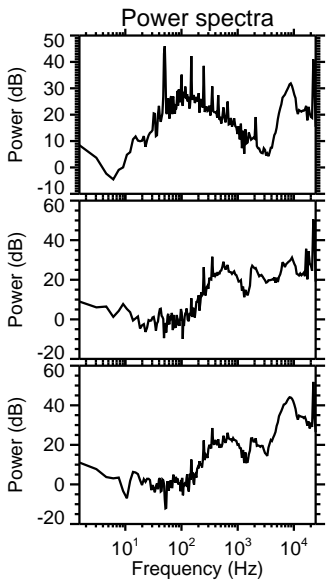
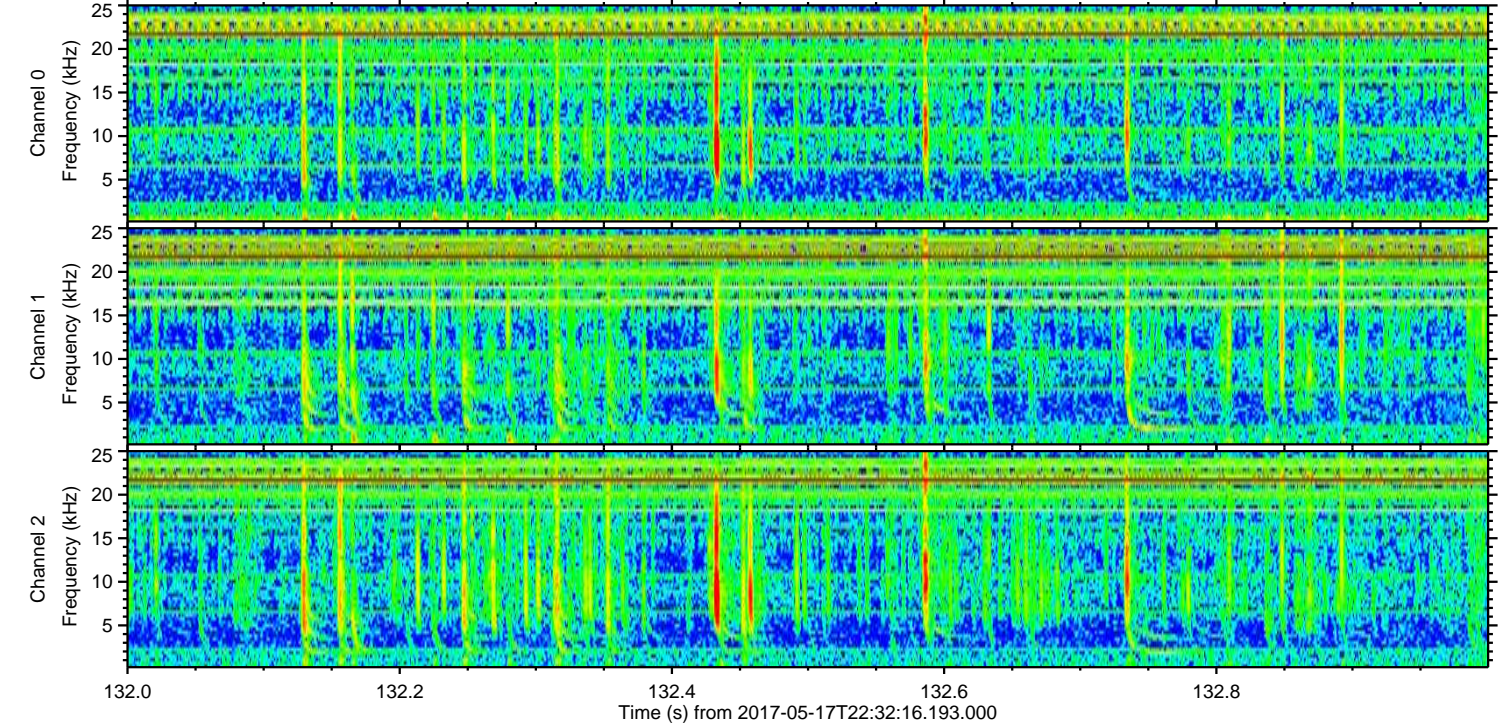
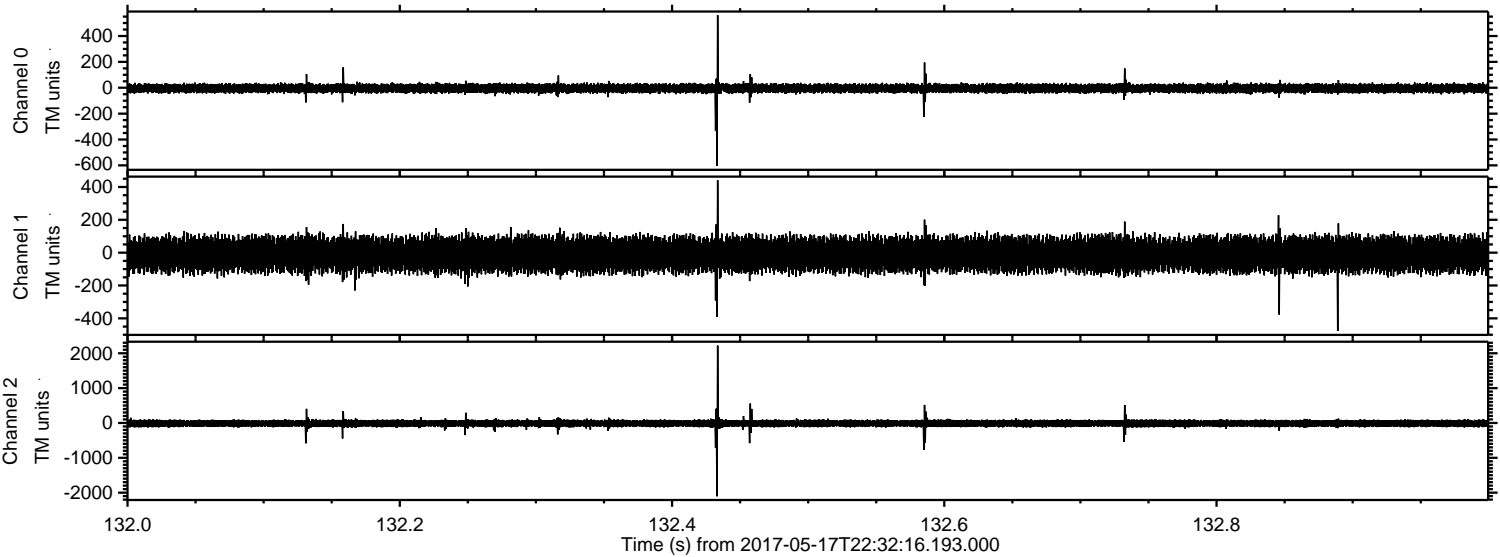



ELMAVAN 3D WAVEFORMS (Measured data sampled at 50 kHz) 51000 packets of 144 samples from 2017-05-17T22:32:16.193.000. Part 112/147

Processed Thu May 18 00:40:21 2017 by ELM ver.2012-10-06 from 001\_\_elm20170517\_223215\_\_dat00.bin

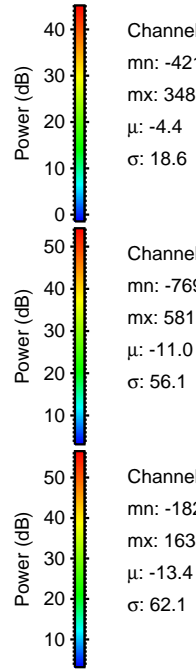
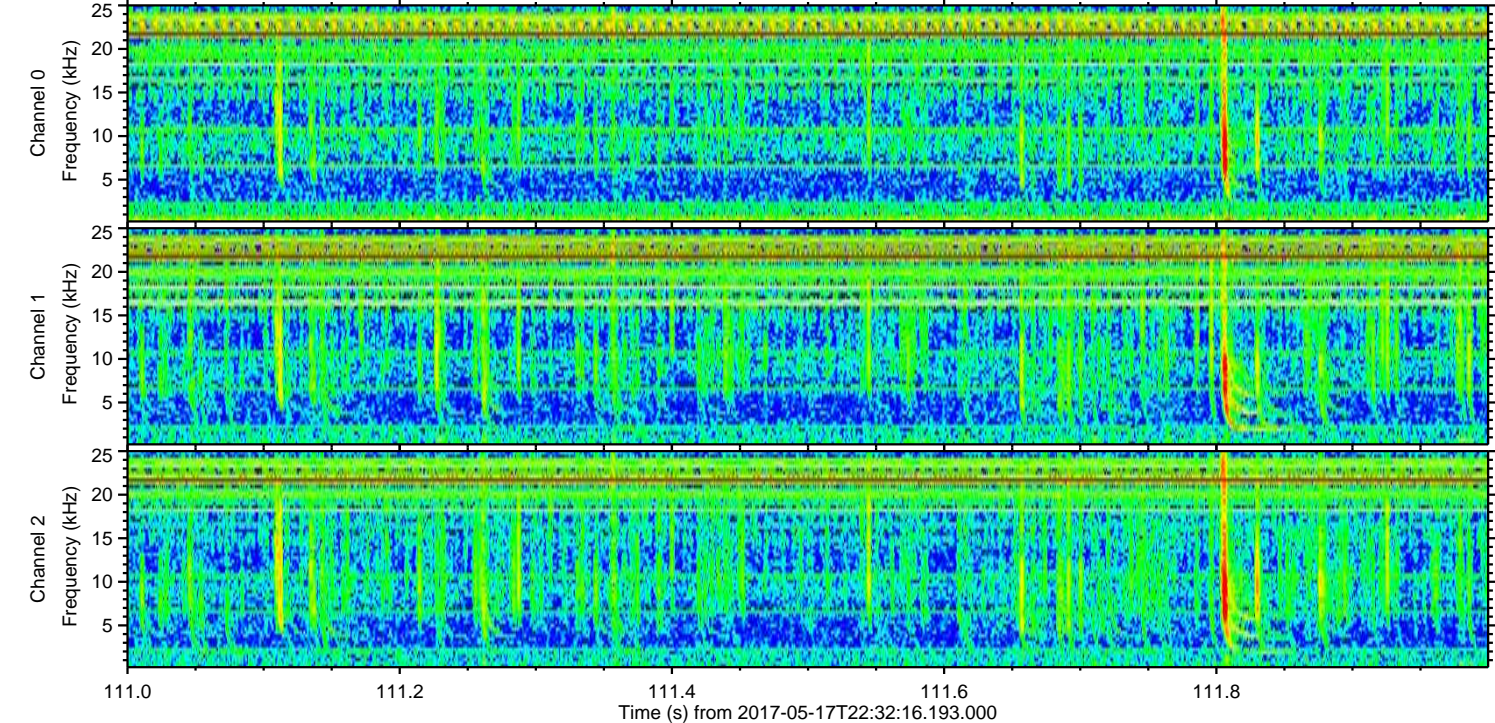
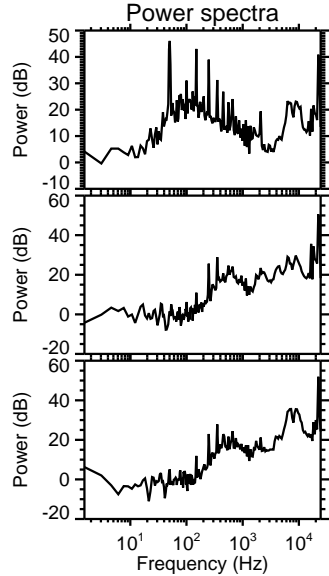
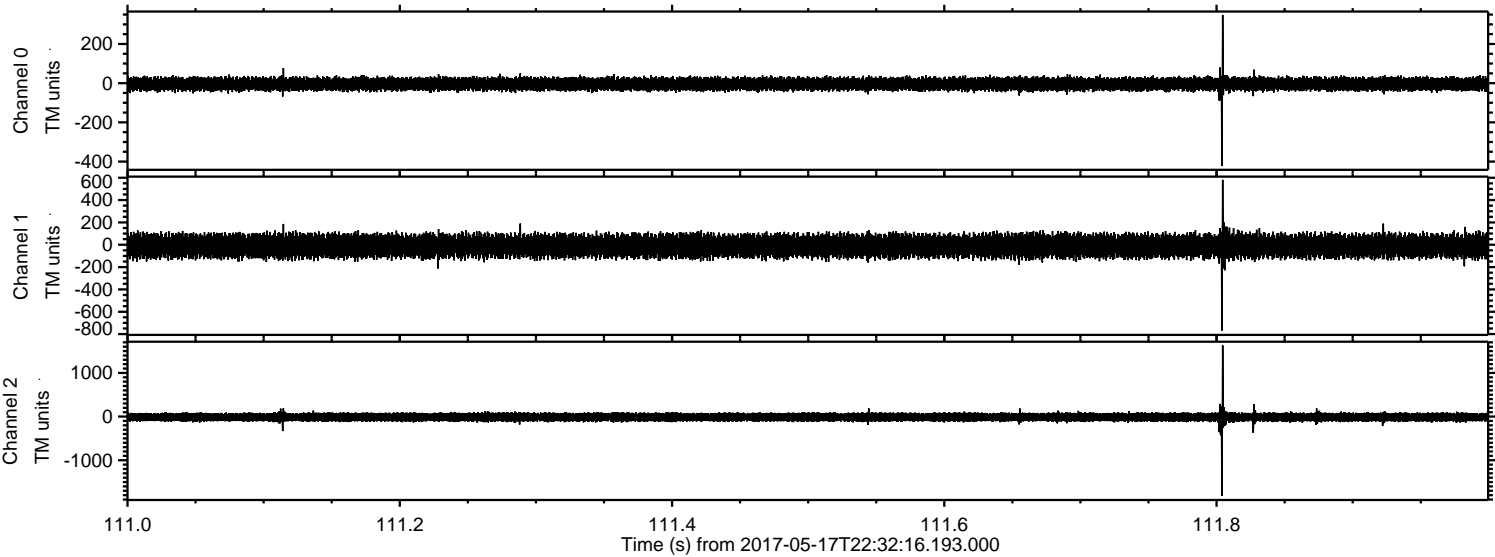

Channel 0  
mn: -421  
mx: 348  
 $\mu$ : -4.4  
 $\sigma$ : 18.6

Channel 1  
mn: -769  
mx: 581  
 $\mu$ : -11.0  
 $\sigma$ : 56.1

Channel 2  
mn: -1820  
mx: 1633  
 $\mu$ : -13.4  
 $\sigma$ : 62.1



Processed Thu May 18 00:40:22 2017 by ELM ver.2012-10-06 from 001\_\_elm20170517\_223215\_\_dat00.bin

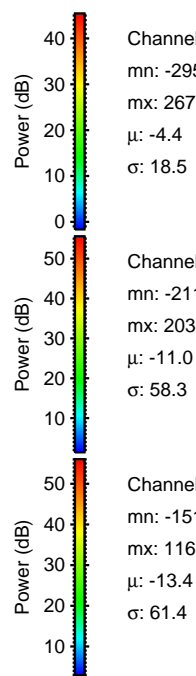
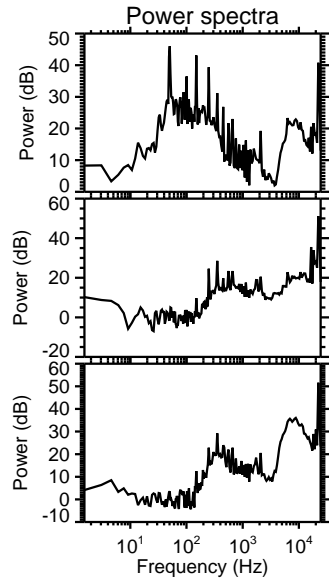
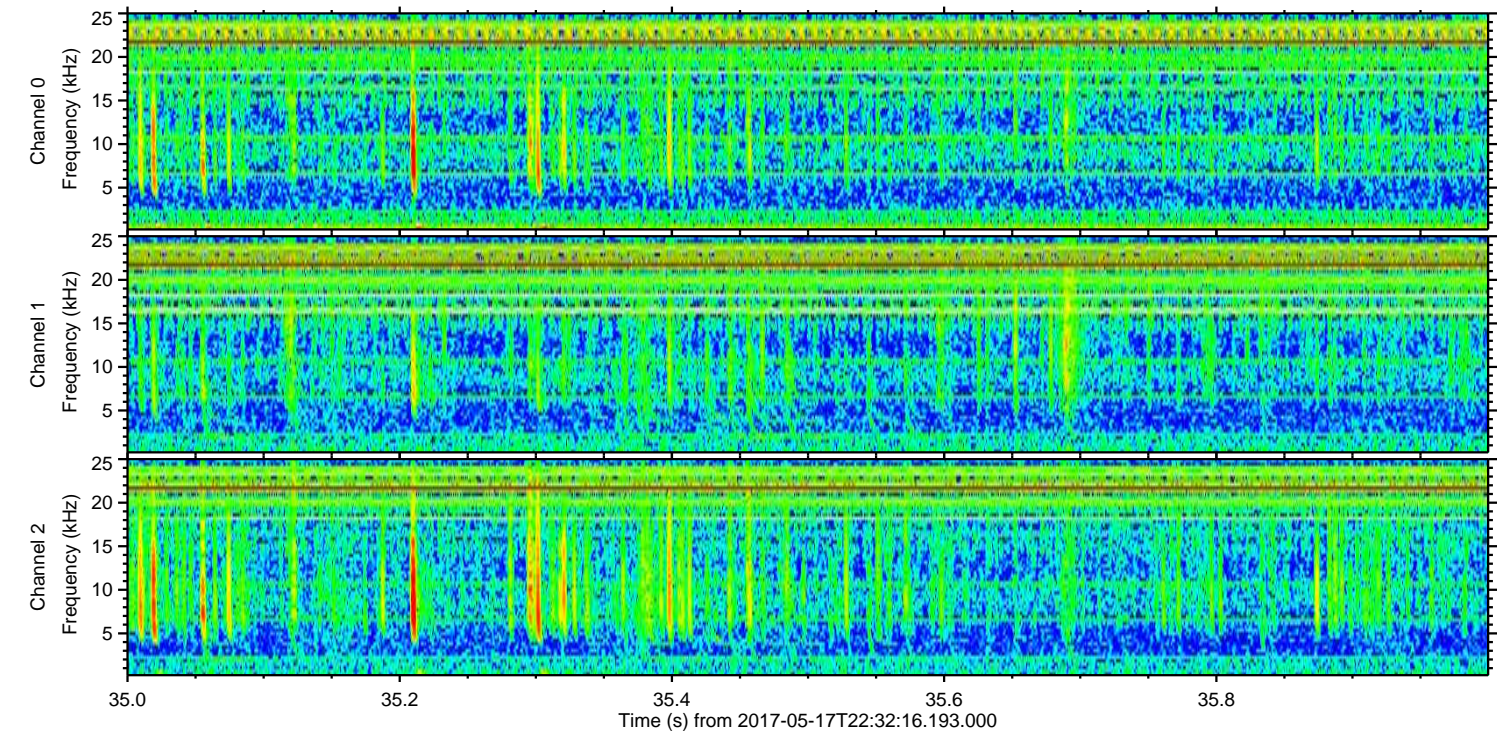
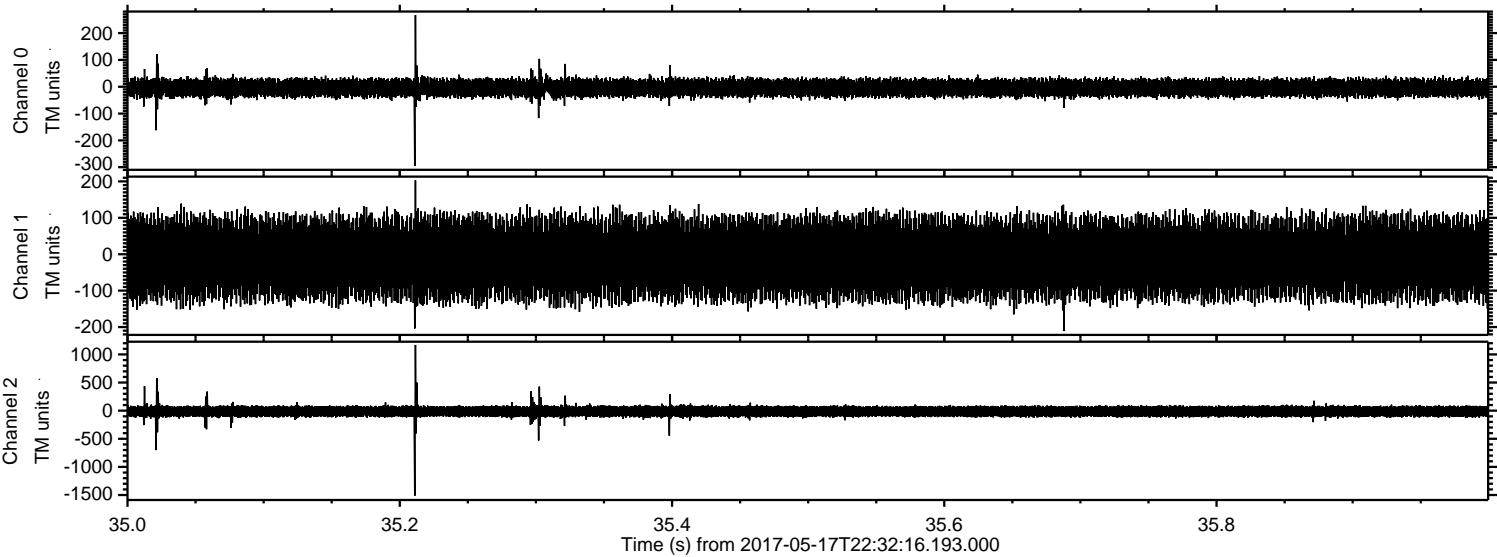

Channel 0  
mn: -295  
mx: 267  
 $\mu$ : -4.4  
 $\sigma$ : 18.5

Channel 1  
mn: -211  
mx: 203  
 $\mu$ : -11.0  
 $\sigma$ : 58.3

Channel 2  
mn: -1513  
mx: 1168  
 $\mu$ : -13.4  
 $\sigma$ : 61.4



ELMAVAN 3D WAVEFORMS (Measured data sampled at 50 kHz) 51000 packets of 144 samples from 2017-05-17T22:32:16.193.000. Part 111/147

Processed Thu May 18 00:40:22 2017 by ELM ver.2012-10-06 from 001\_\_elm20170517\_223215\_\_dat00.bin

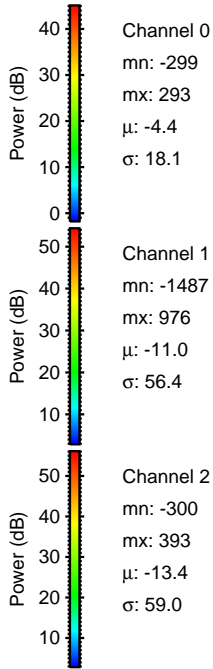
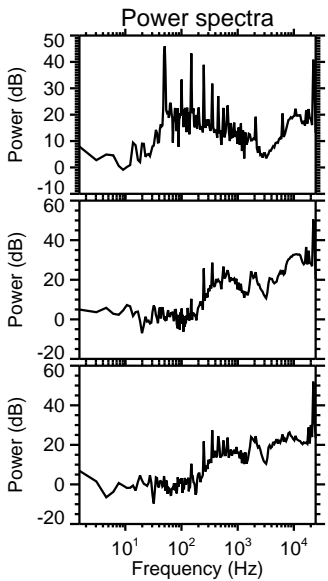
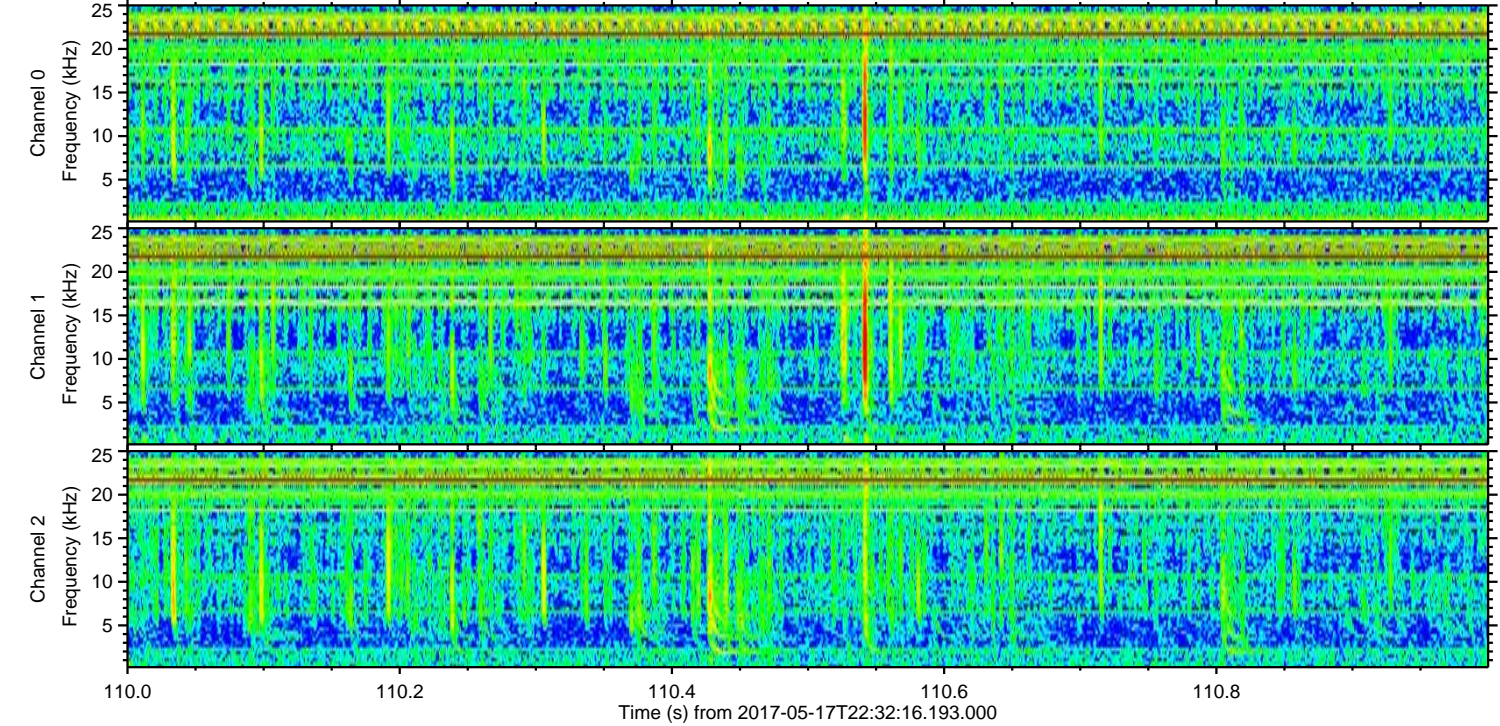
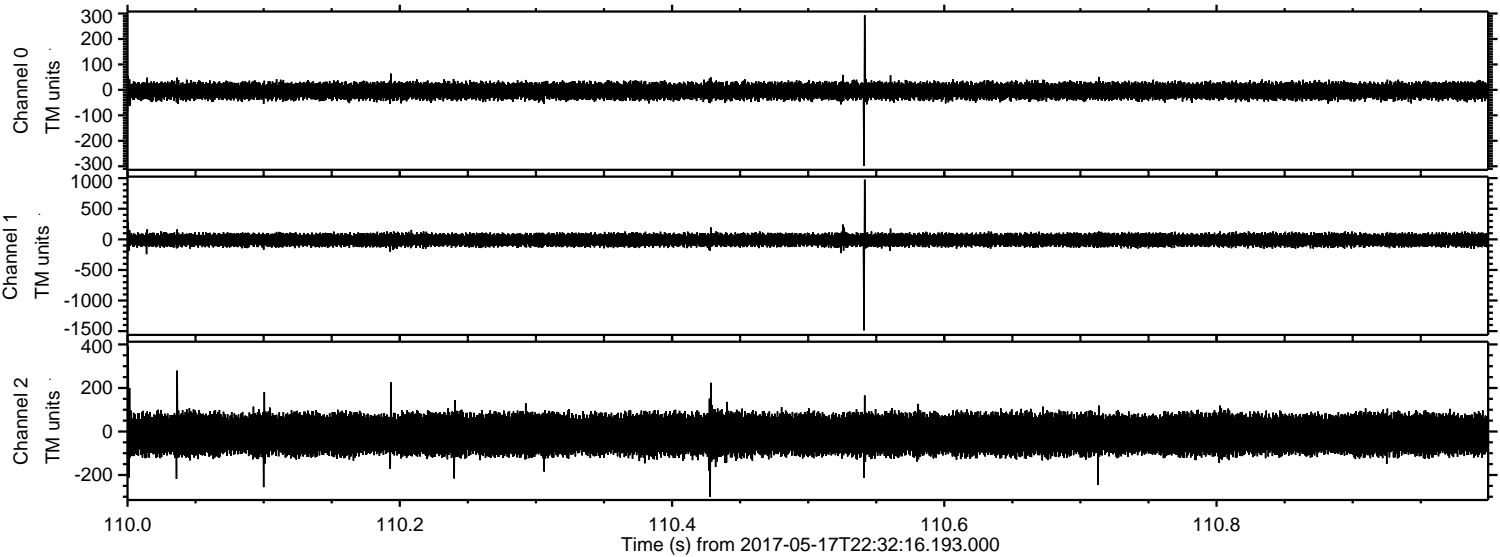



Processed Thu May 18 00:40:23 2017 by ELM ver.2012-10-06 from 001\_\_elm20170517\_223215\_\_dat00.bin

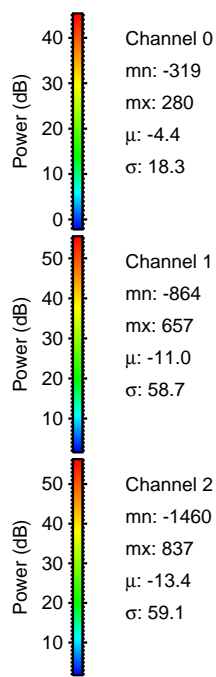
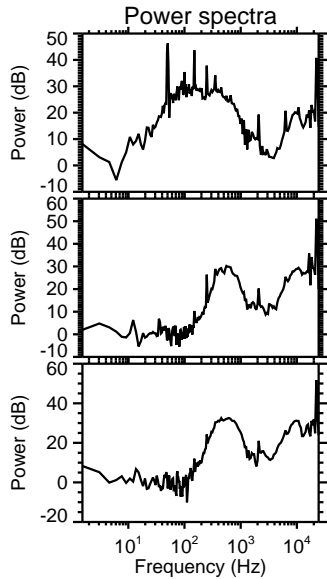
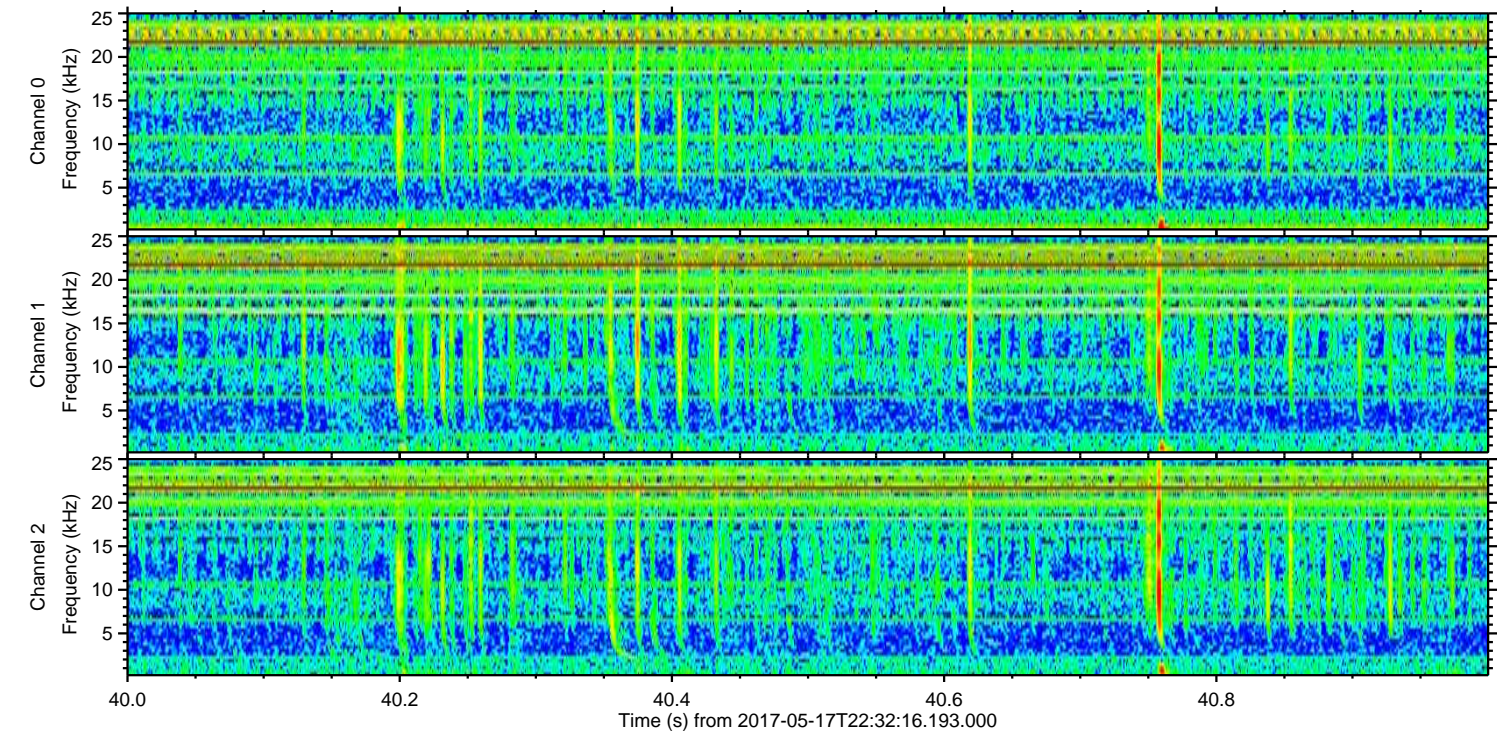
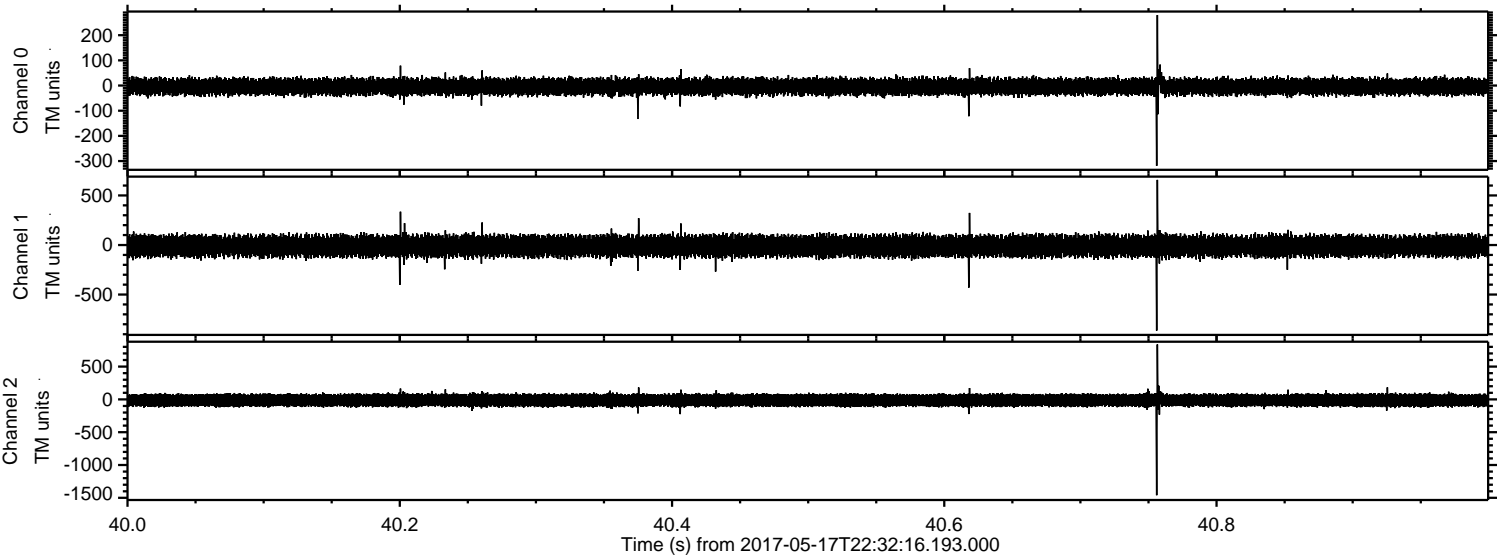

Channel 0  
mn: -319  
mx: 280  
 $\mu$ : -4.4  
 $\sigma$ : 18.3

Channel 1  
mn: -864  
mx: 657  
 $\mu$ : -11.0  
 $\sigma$ : 58.7

Channel 2  
mn: -1460  
mx: 837  
 $\mu$ : -13.4  
 $\sigma$ : 59.1



Processed Thu May 18 00:40:24 2017 by ELM ver.2012-10-06 from 001\_\_elm20170517\_223215\_\_dat00.bin

