

ELMAVAN 3D WAVEFORMS (Measured data sampled at 50 kHz) 51000 packets of 144 samples from 2017-05-17T21:57:14.822.000.

Processed Thu May 18 00:04:53 2017 by ELM ver.2012-10-06 from 001__elm20170517_215713__dat00.bin

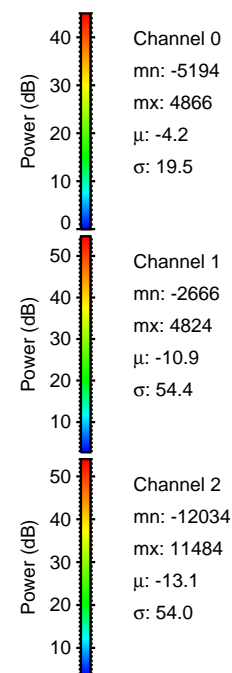

Processed Thu May 18 00:04:59 2017 by ELM ver.2012-10-06 from 001__elm20170517_215713__dat00.bin

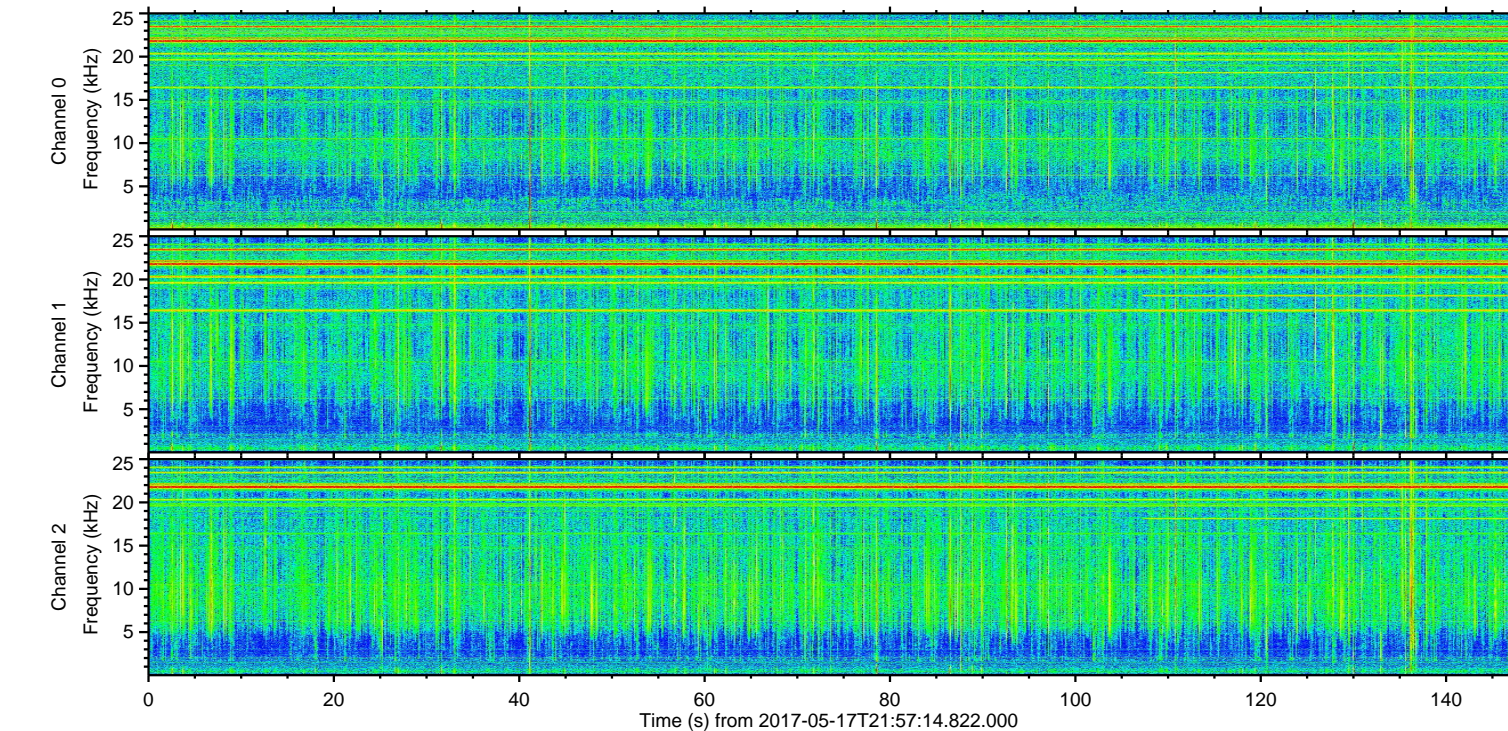
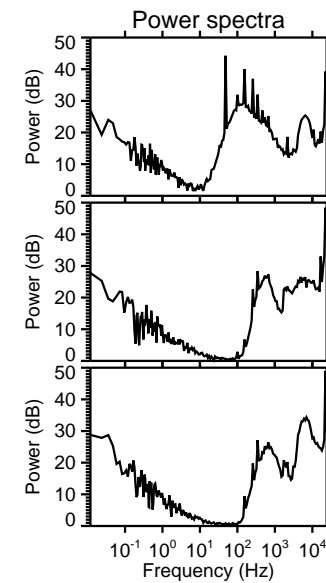
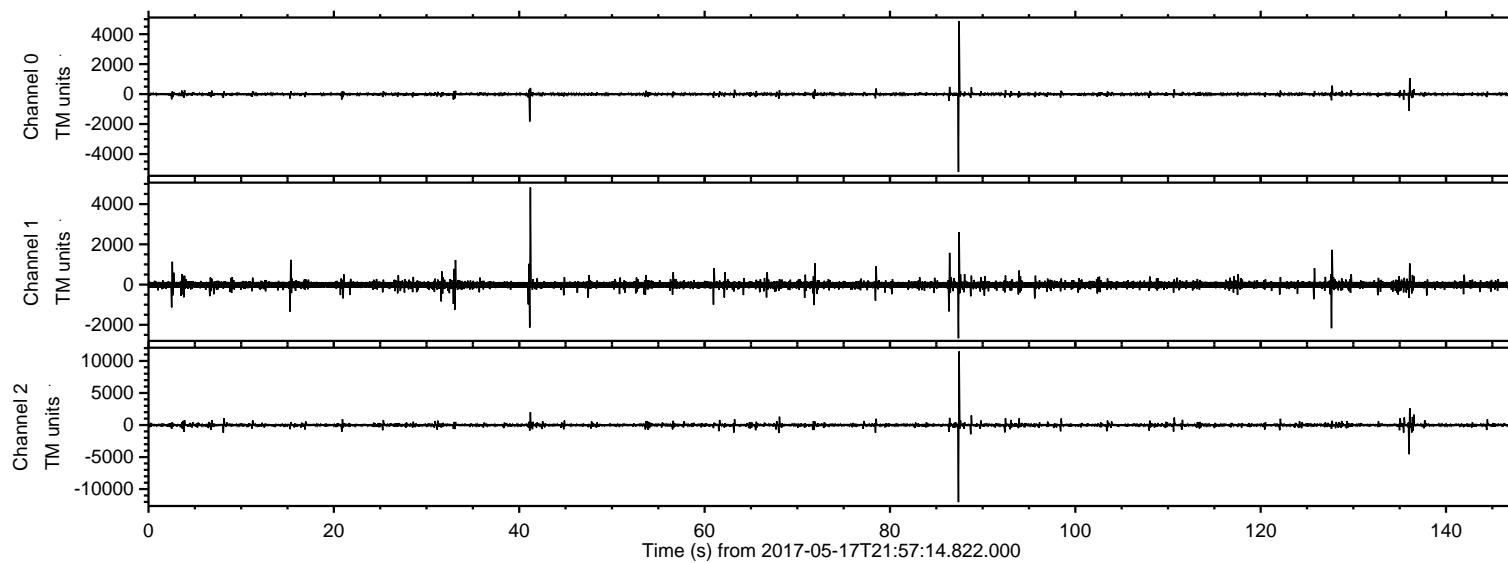
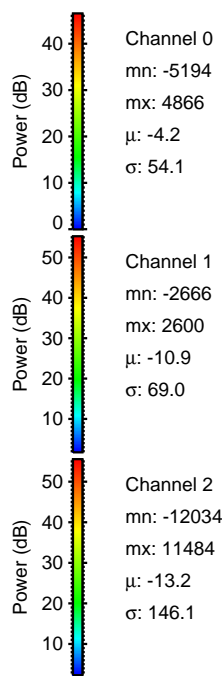
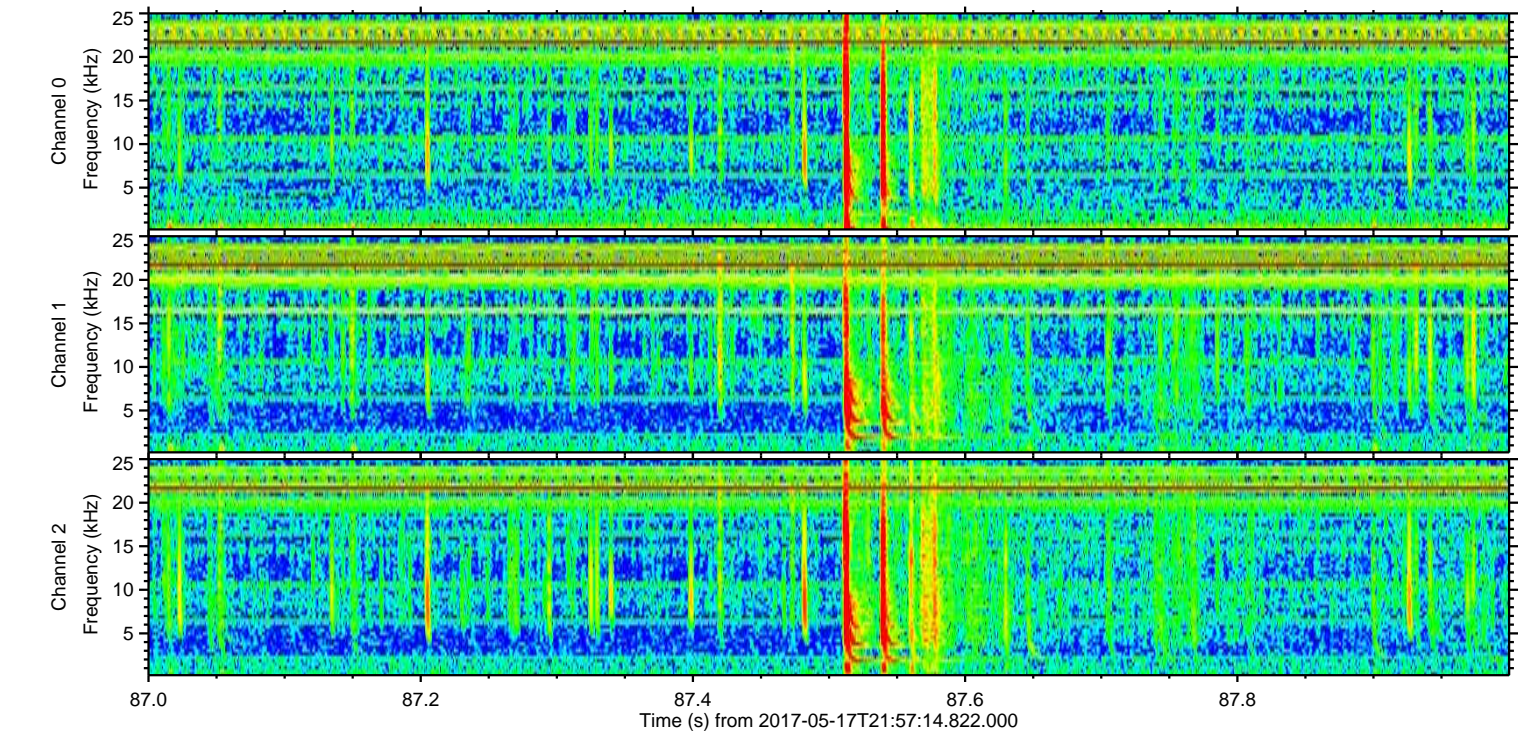
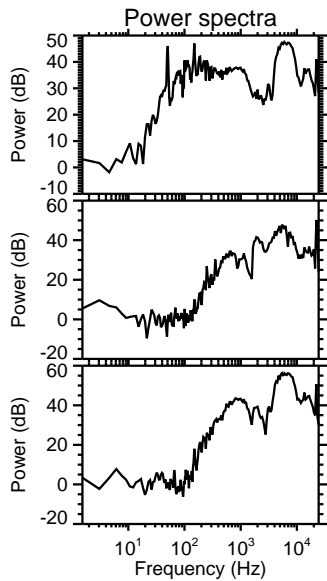
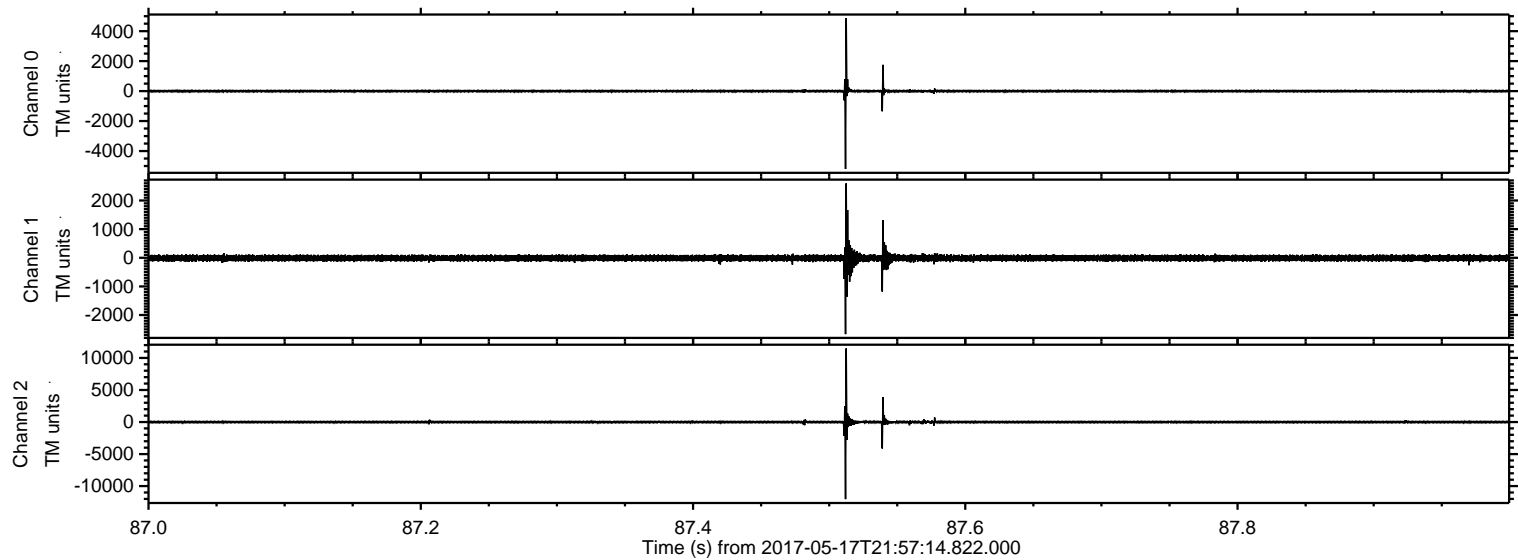

Processed Thu May 18 00:05:00 2017 by ELM ver.2012-10-06 from 001__elm20170517_215713__dat00.bin

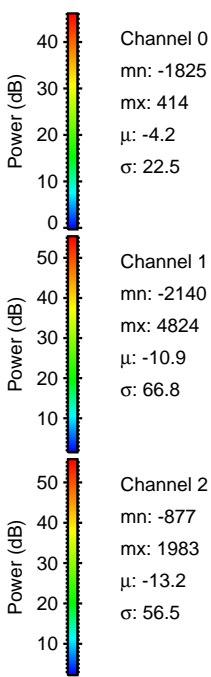
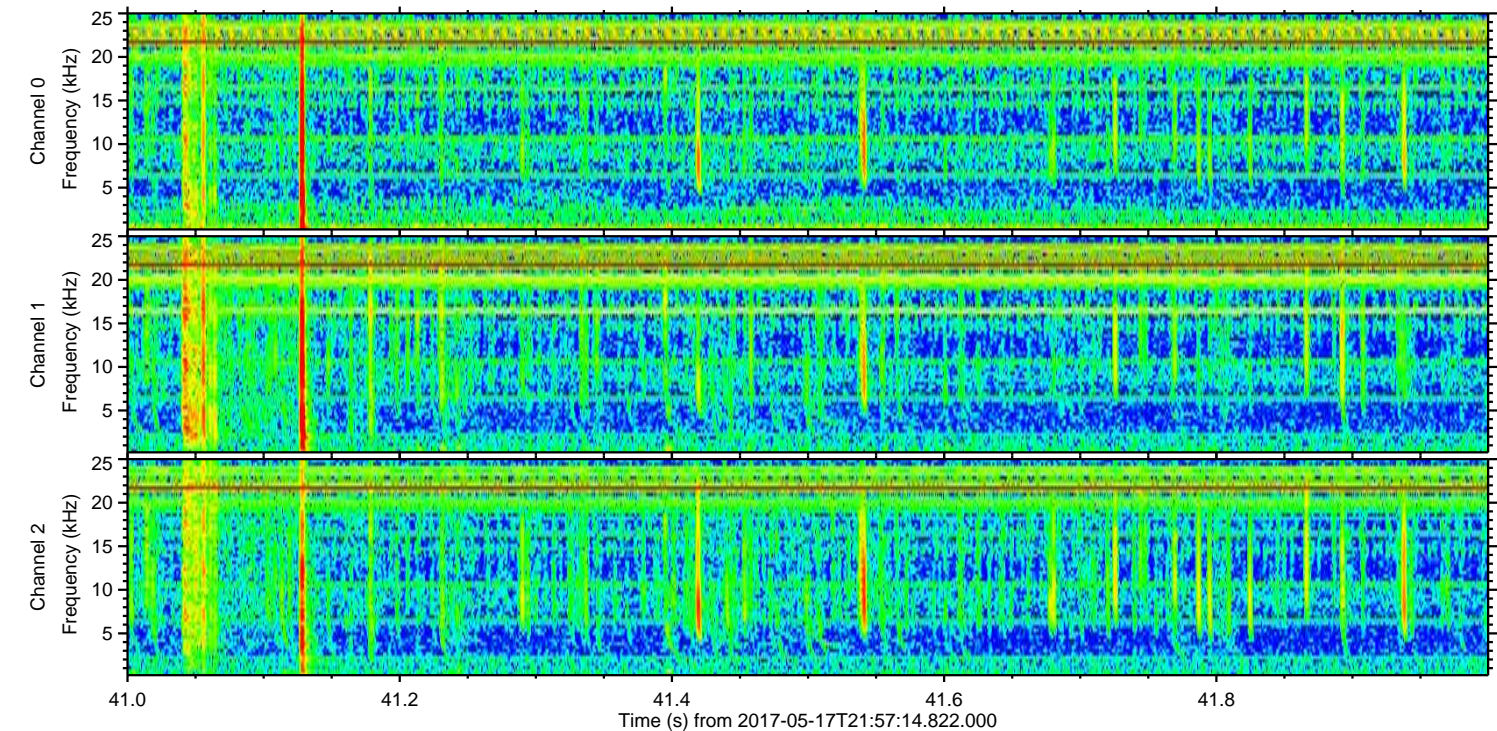
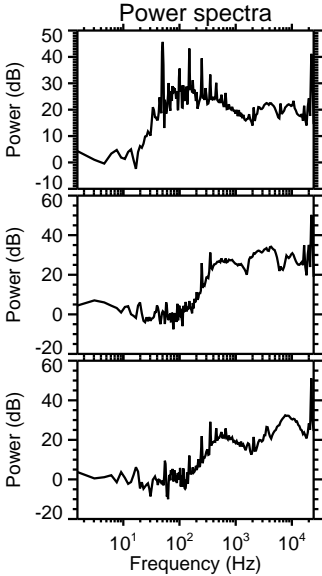
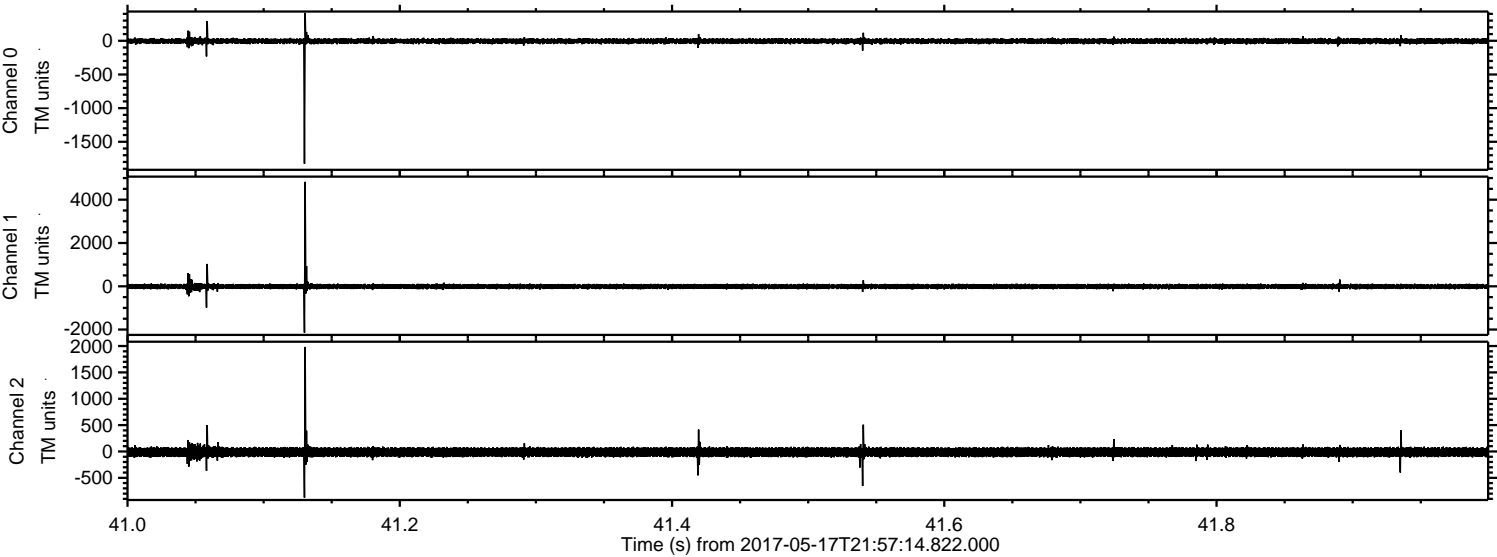

ELMAVAN 3D WAVEFORMS (Measured data sampled at 50 kHz) 51000 packets of 144 samples from 2017-05-17T21:57:14.822.000. Part 137/147

Processed Thu May 18 00:05:01 2017 by ELM ver.2012-10-06 from 001__elm20170517_215713__dat00.bin

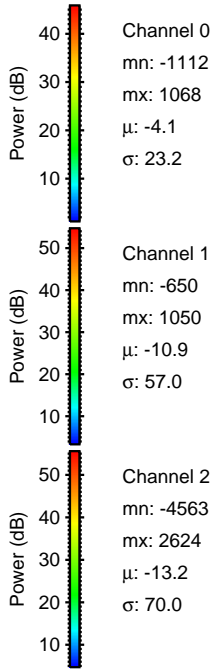
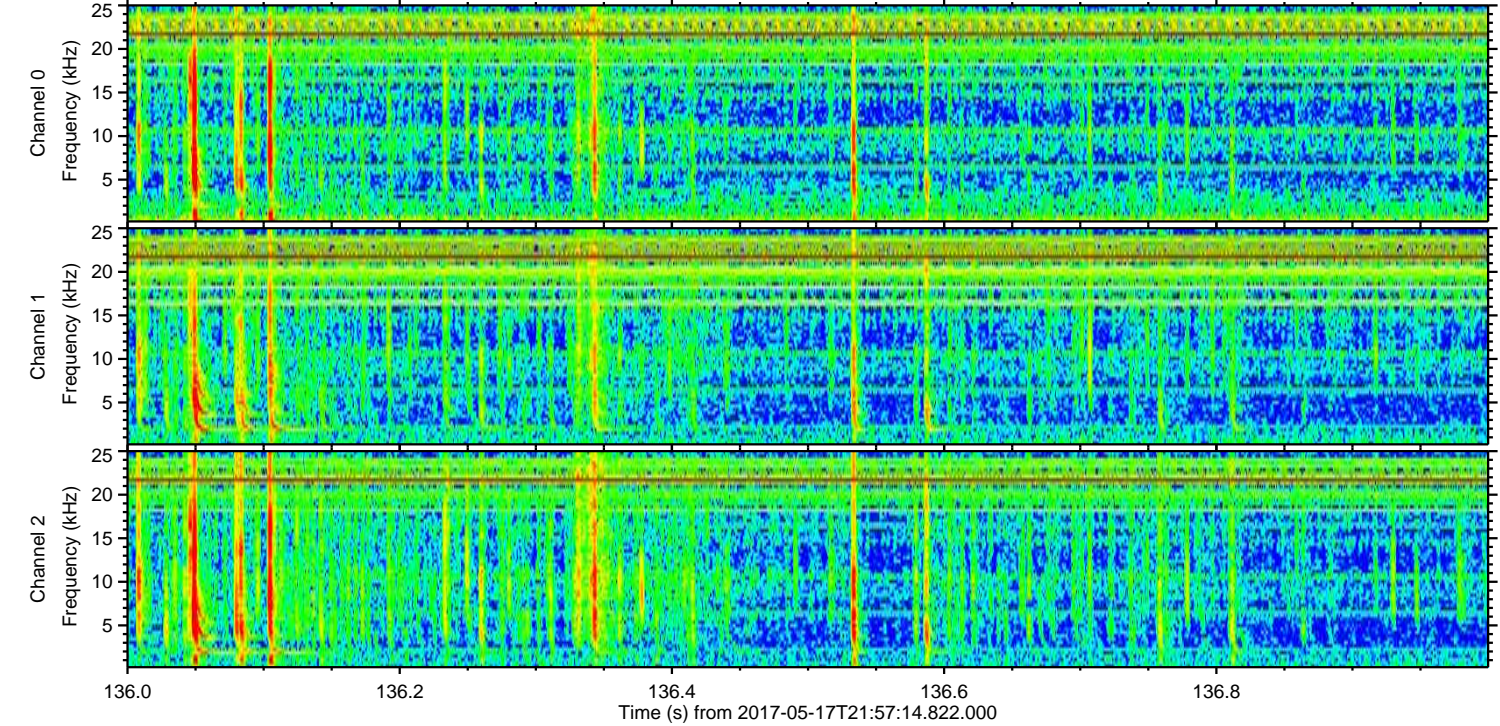
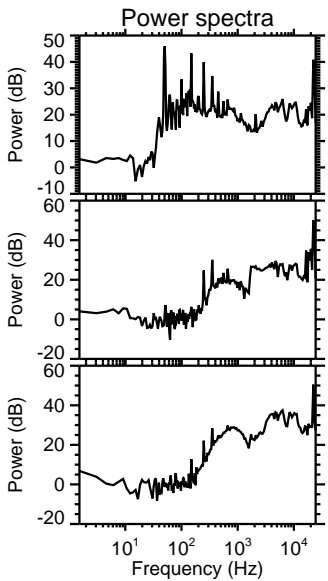
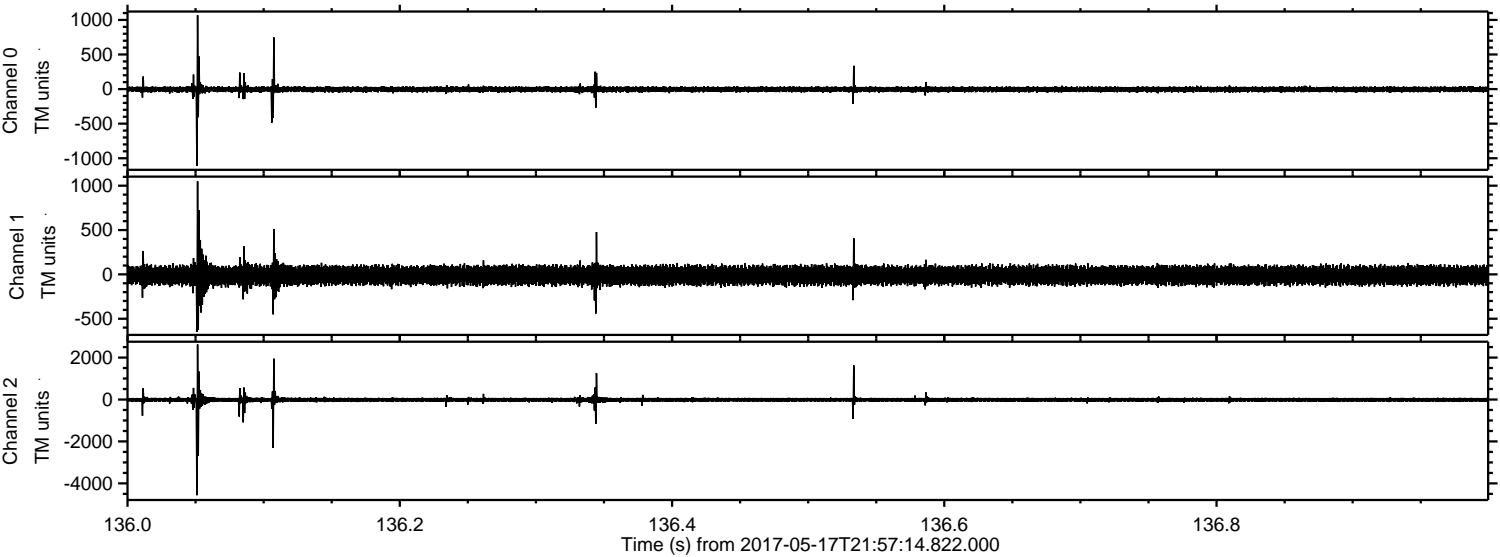

ELMAVAN 3D WAVEFORMS (Measured data sampled at 50 kHz) 51000 packets of 144 samples from 2017-05-17T21:57:14.822.000. Part 128/147

Processed Thu May 18 00:05:02 2017 by ELM ver.2012-10-06 from 001__elm20170517_215713__dat00.bin

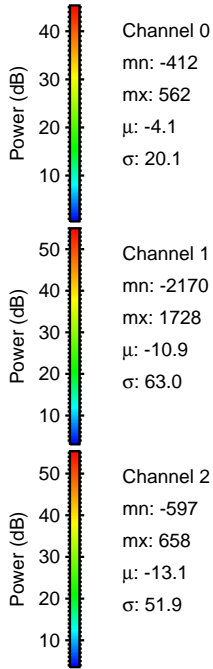
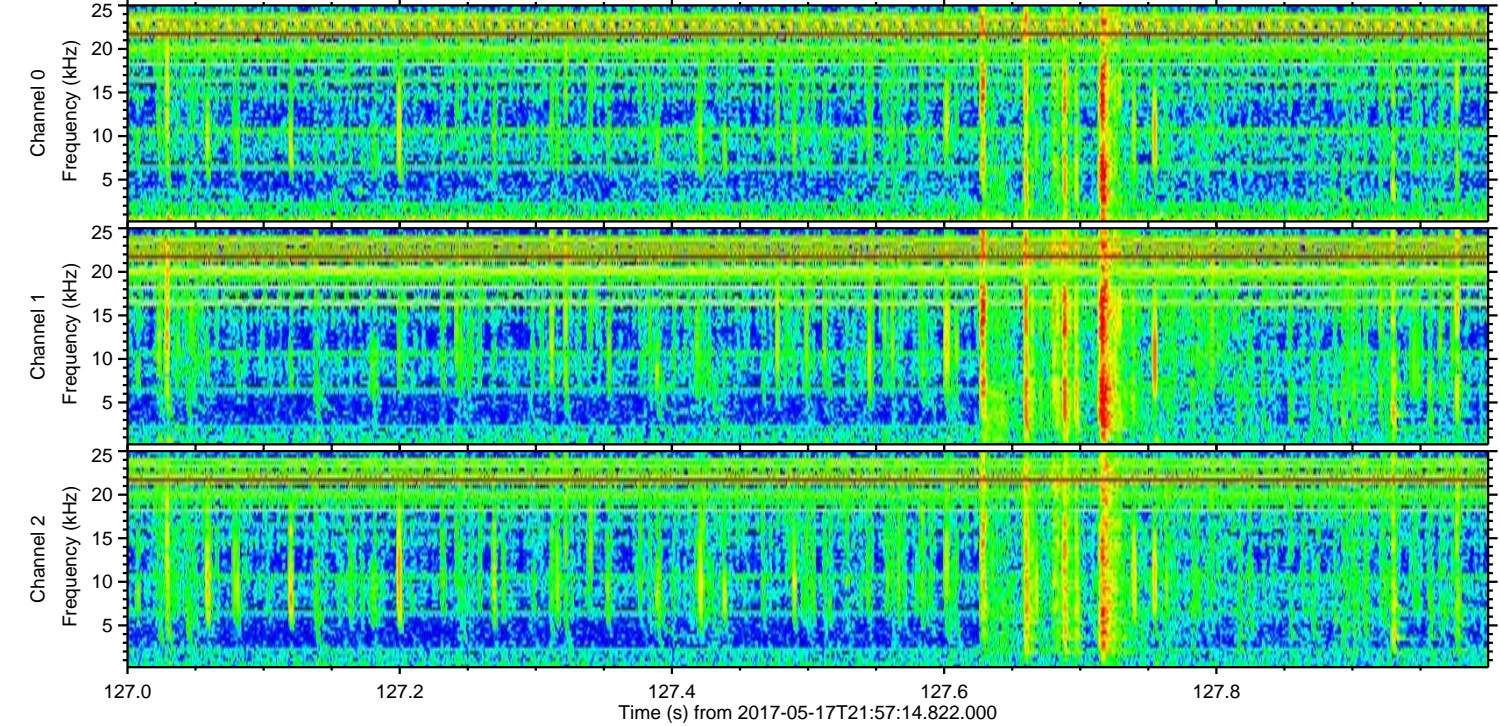
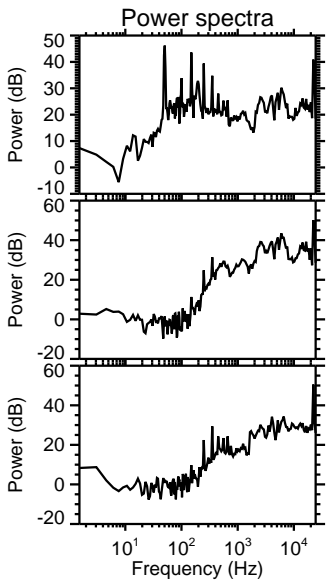
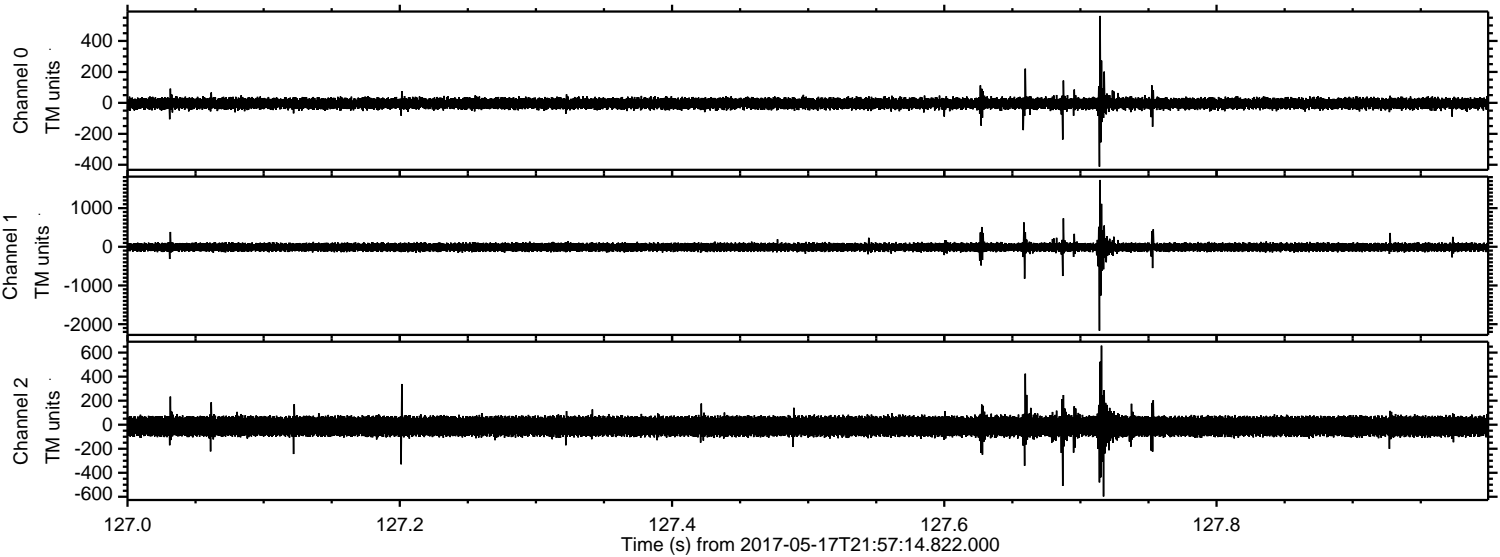

Processed Thu May 18 00:05:02 2017 by ELM ver.2012-10-06 from 001__elm20170517_215713__dat00.bin

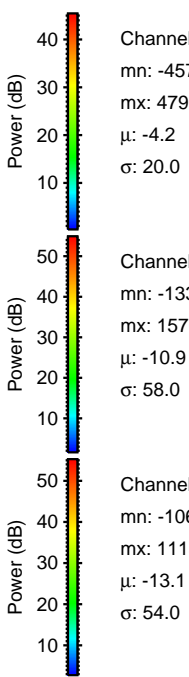
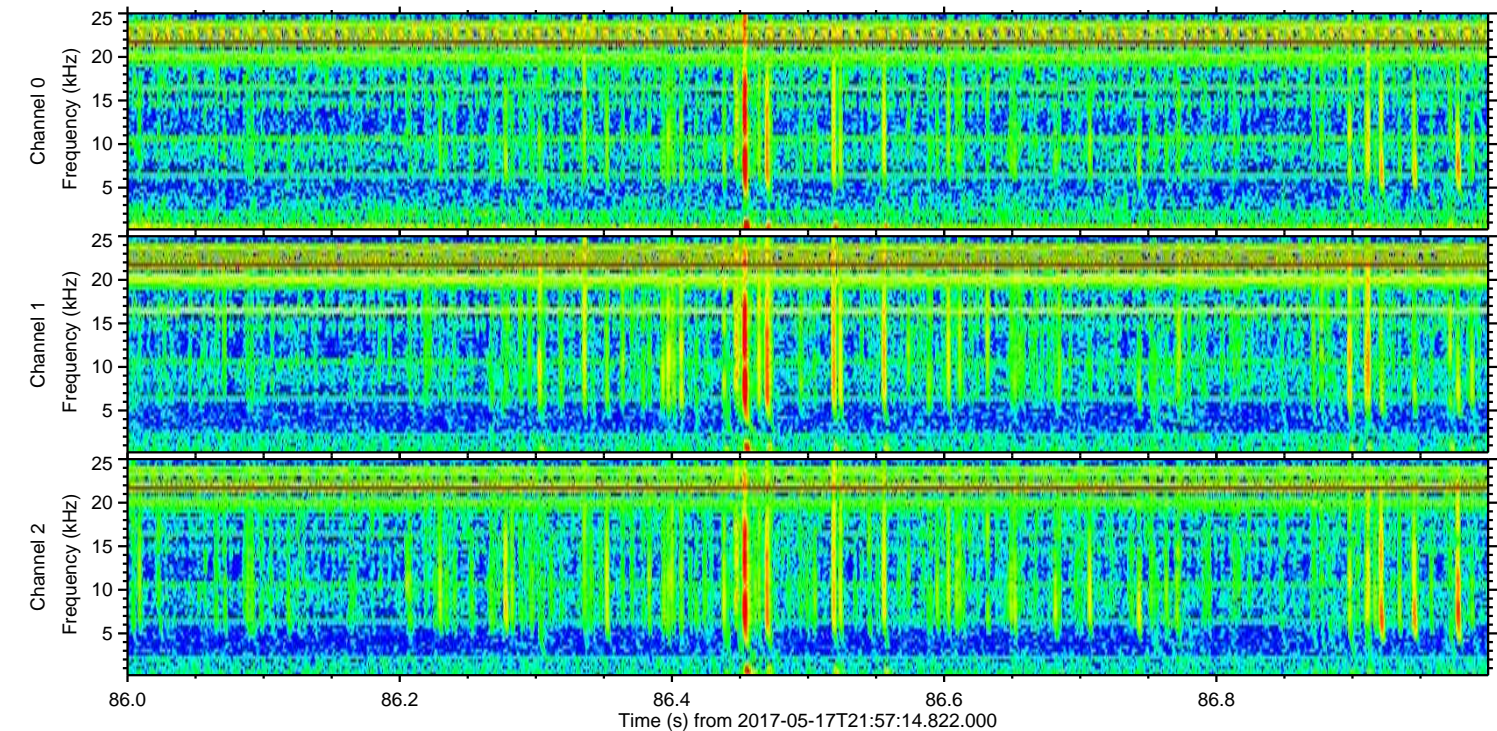
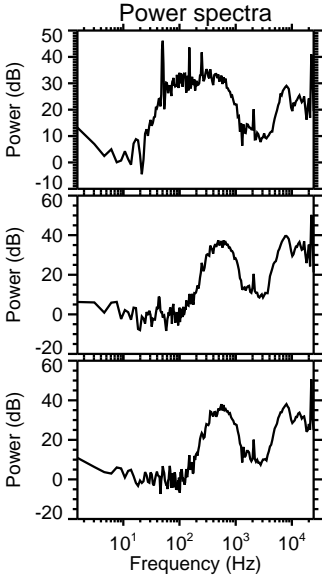
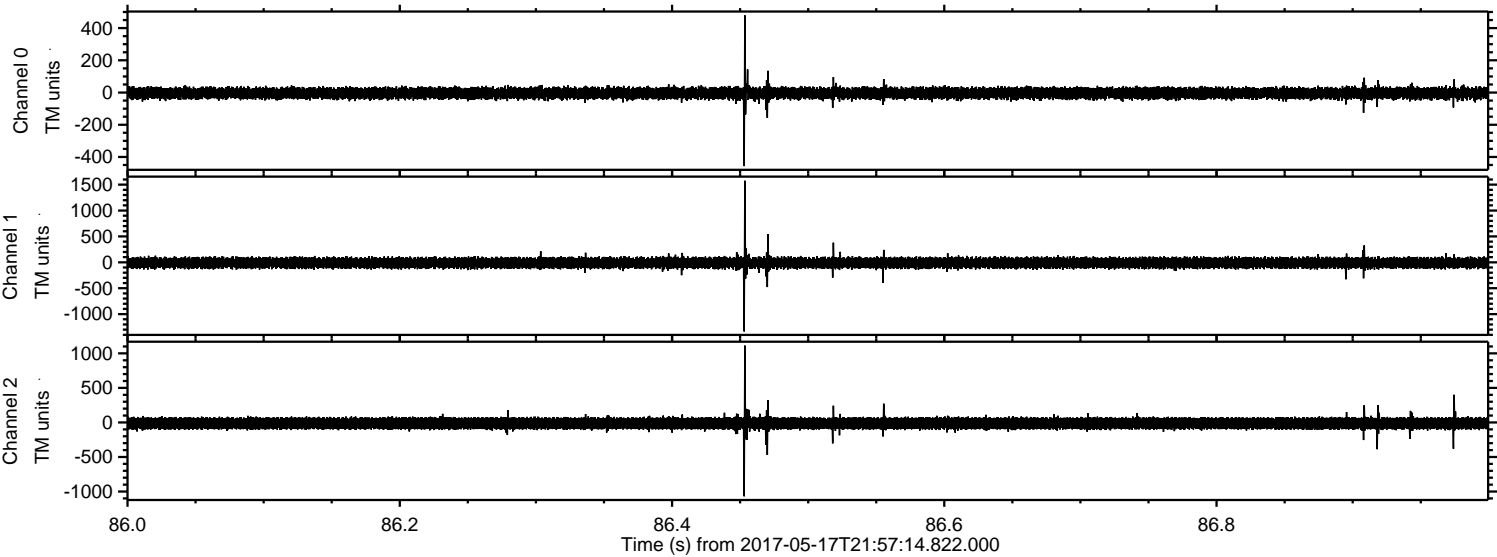

Processed Thu May 18 00:05:03 2017 by ELM ver.2012-10-06 from 001__elm20170517_215713__dat00.bin

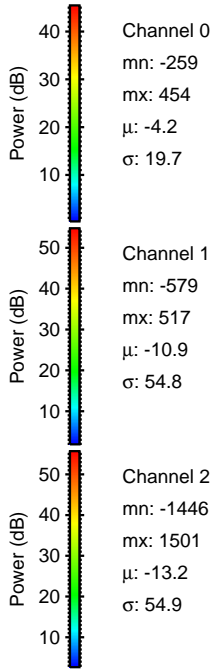
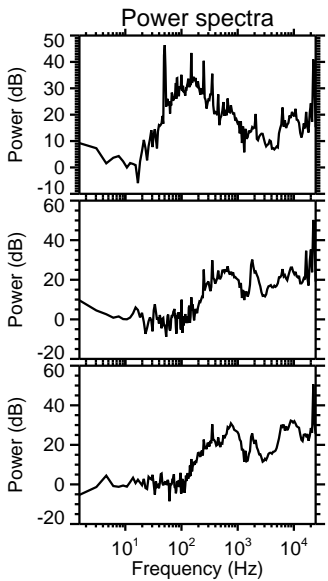
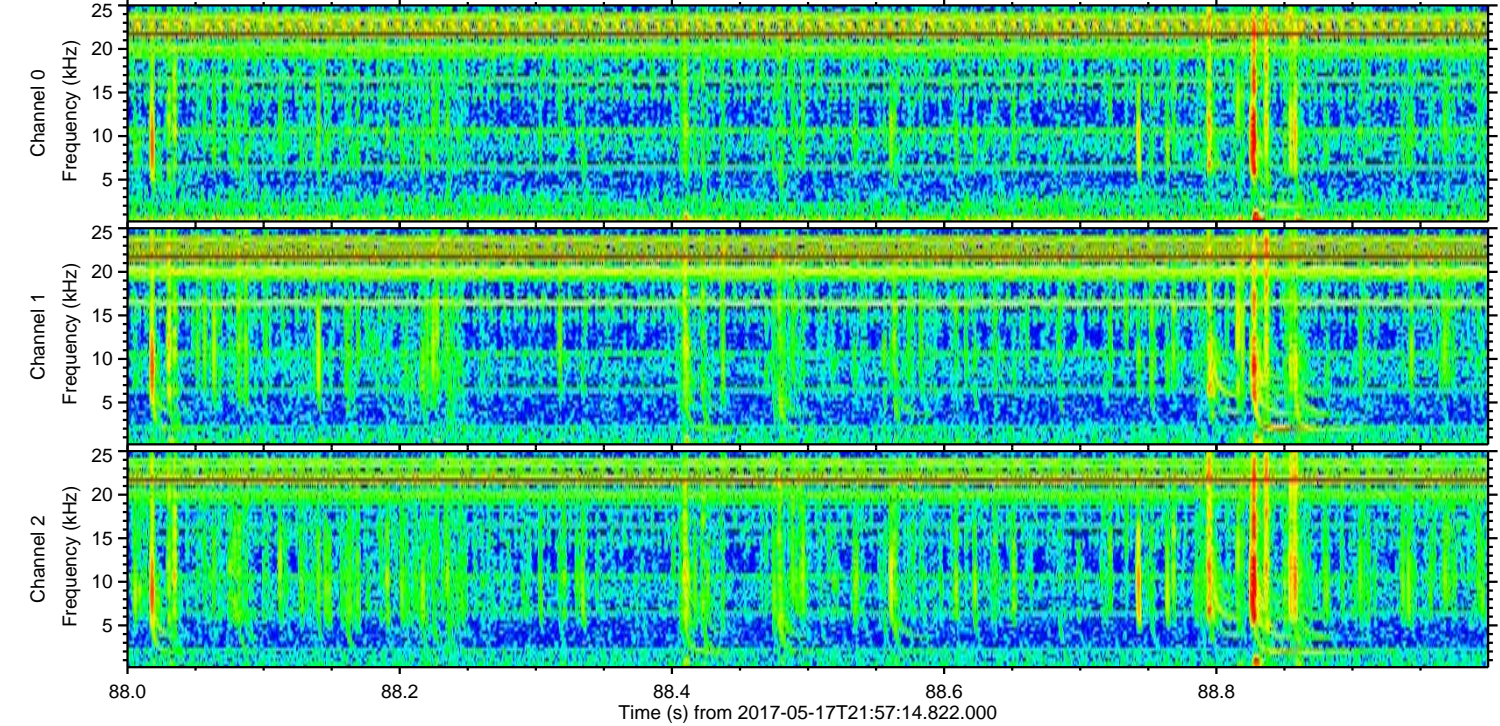
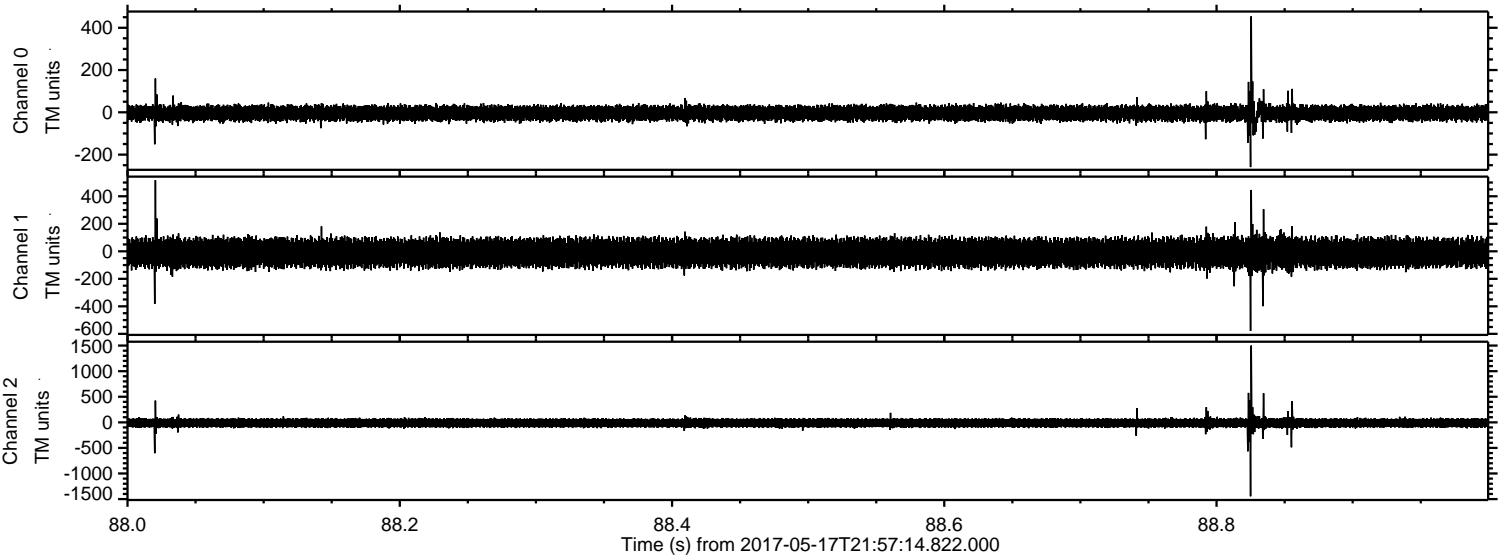

Channel 0
mn: -259
mx: 454
 μ : -4.2
 σ : 19.7

Channel 1
mn: -579
mx: 517
 μ : -10.9
 σ : 54.8

Channel 2
mn: -1446
mx: 1501
 μ : -13.2
 σ : 54.9

Processed Thu May 18 00:05:04 2017 by ELM ver.2012-10-06 from 001__elm20170517_215713__dat00.bin

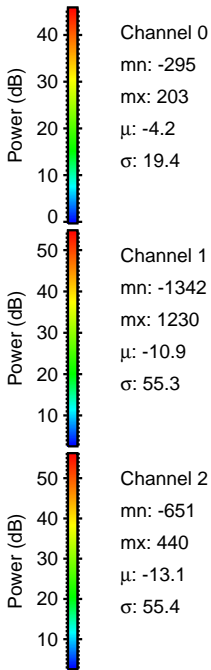
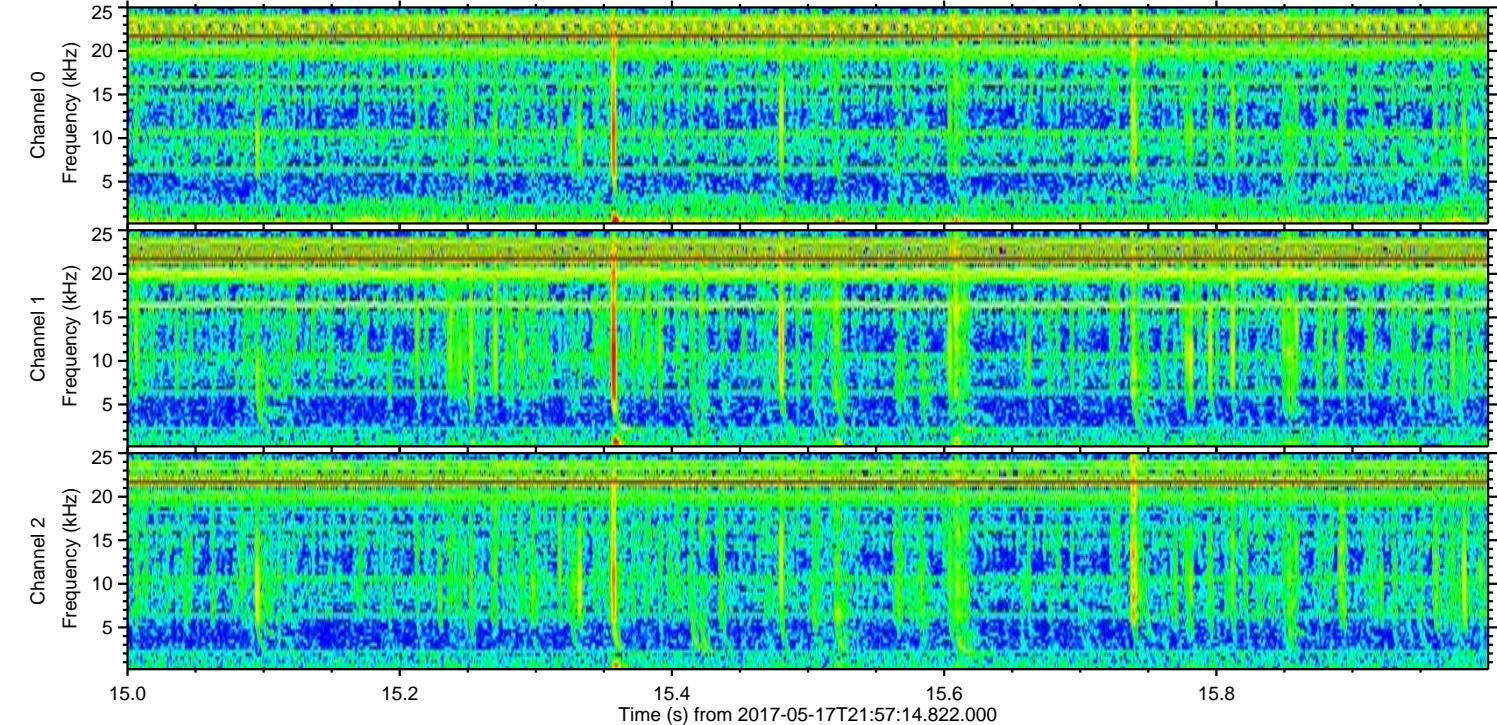
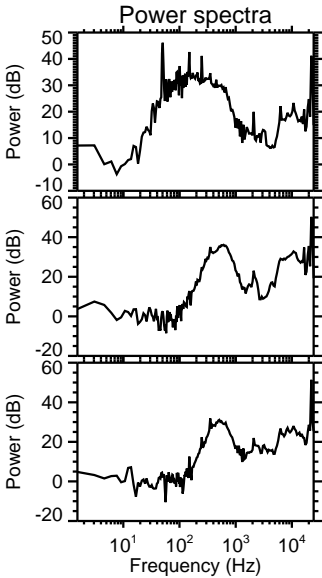
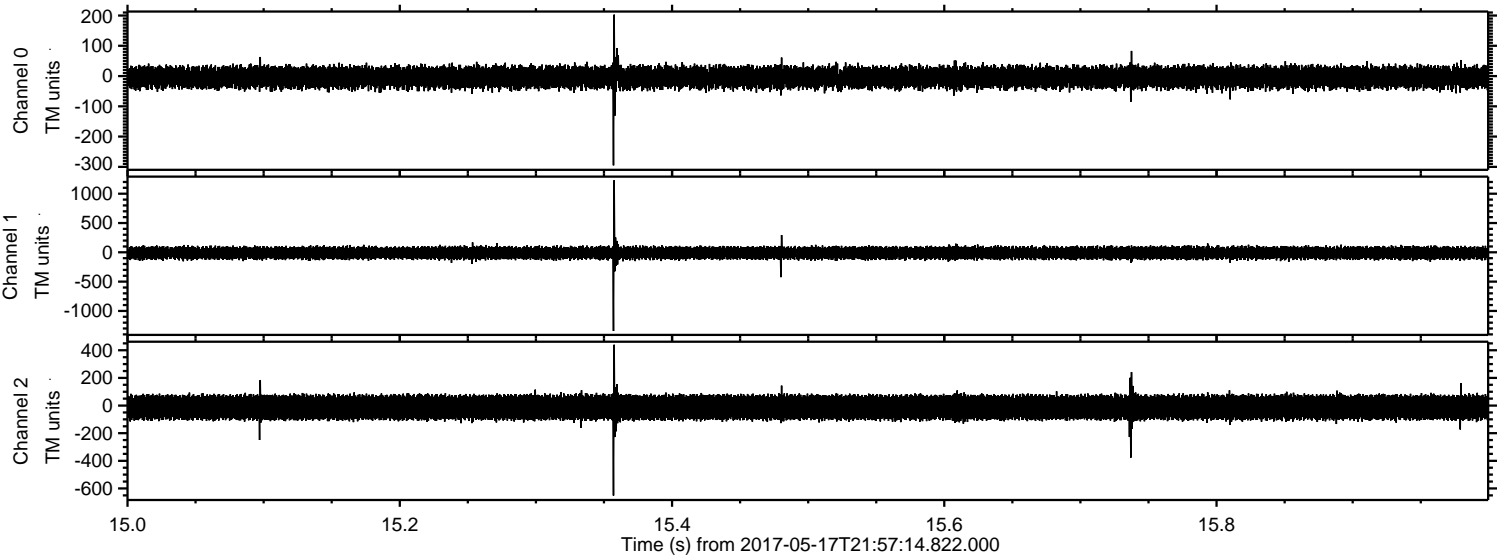

Processed Thu May 18 00:05:04 2017 by ELM ver.2012-10-06 from 001__elm20170517_215713__dat00.bin

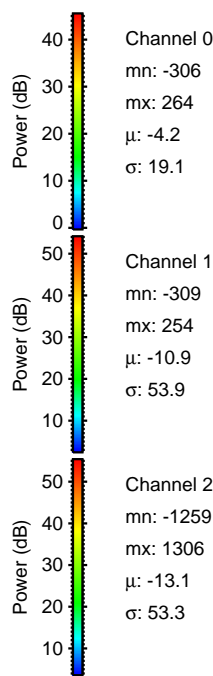
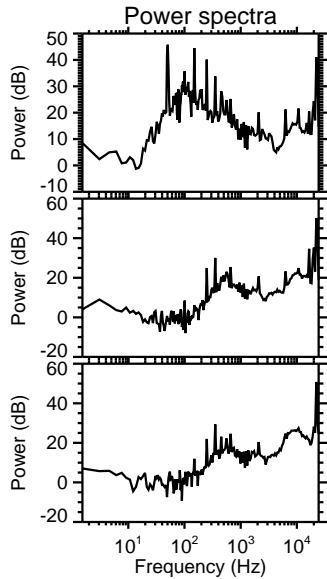
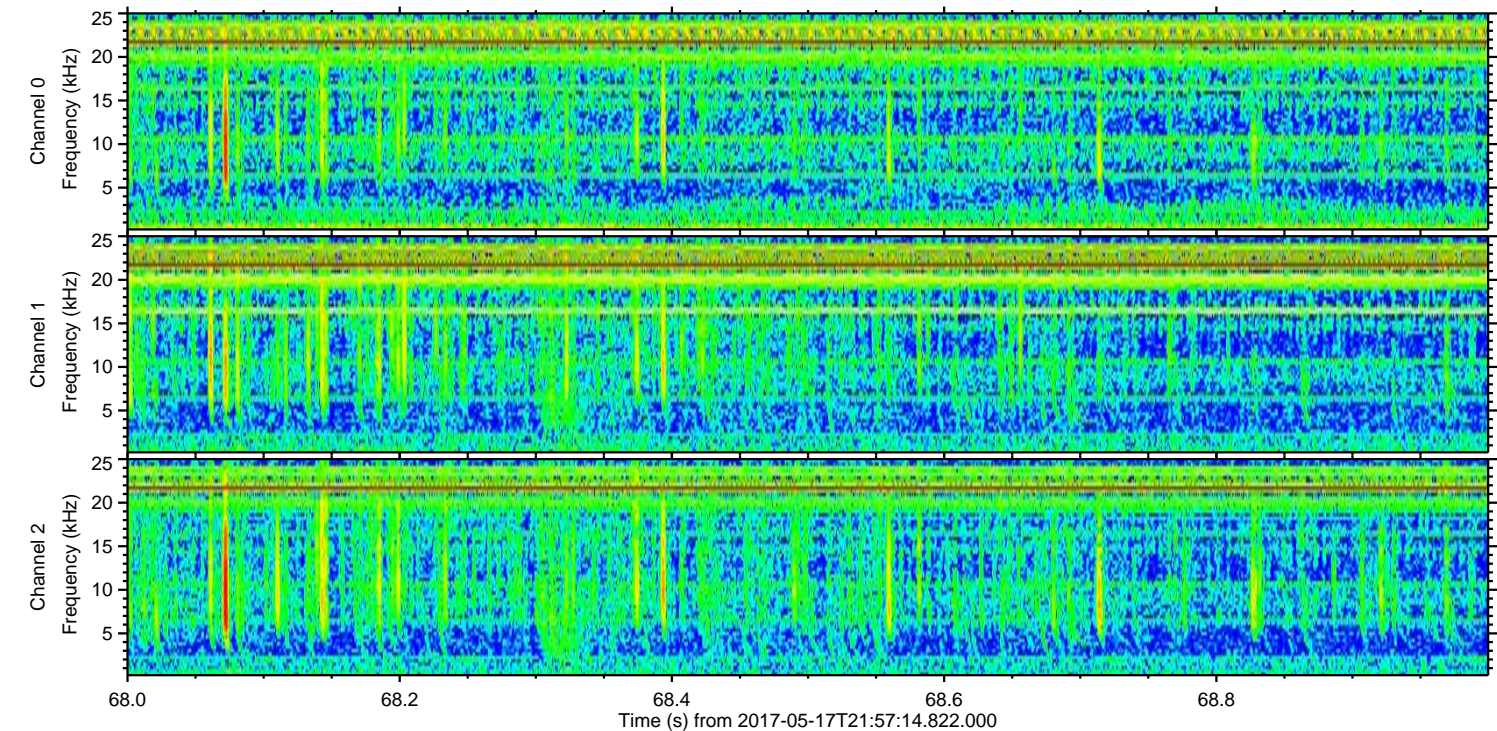
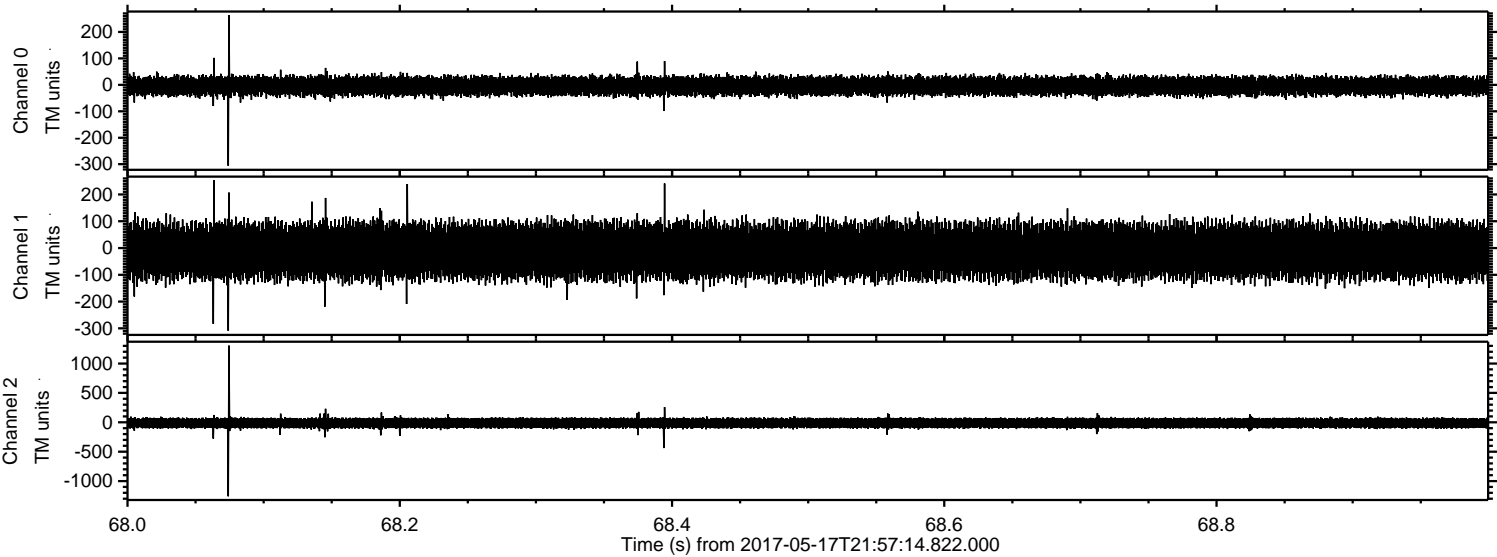

Channel 0
mn: -306
mx: 264
 μ : -4.2
 σ : 19.1

Channel 1
mn: -309
mx: 254
 μ : -10.9
 σ : 53.9

Channel 2
mn: -1259
mx: 1306
 μ : -13.1
 σ : 53.3

Processed Thu May 18 00:05:05 2017 by ELM ver.2012-10-06 from 001__elm20170517_215713__dat00.bin

