

ELMAVAN 3D WAVEFORMS (Measured data sampled at 50 kHz) 51000 packets of 144 samples from 2017-05-17T20:17:10.926.999.

Processed Wed May 17 22:24:58 2017 by ELM ver.2012-10-06 from 001__elm20170517_201709__dat00.bin

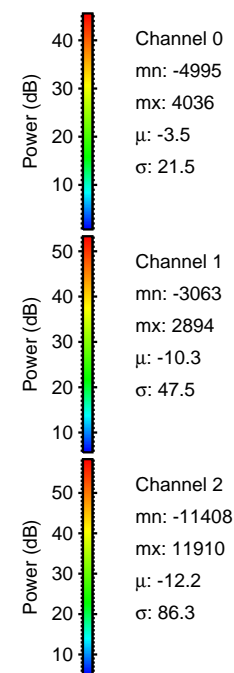
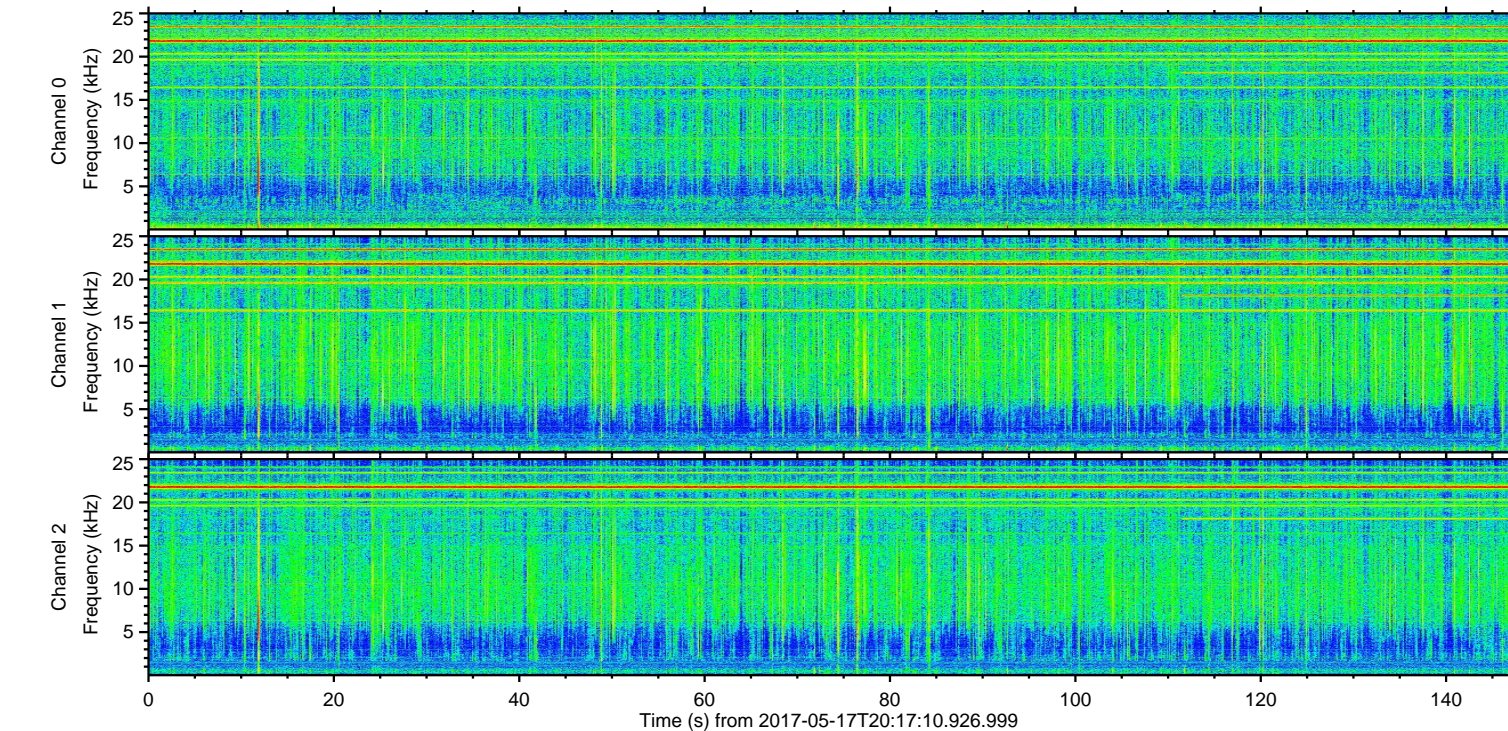
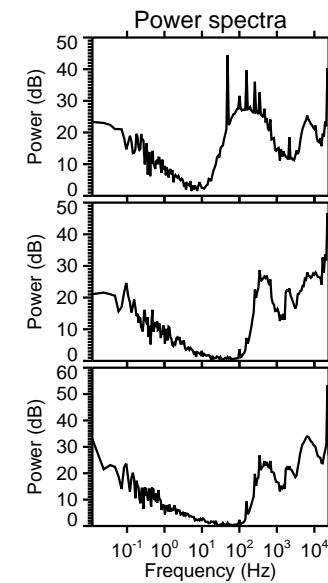
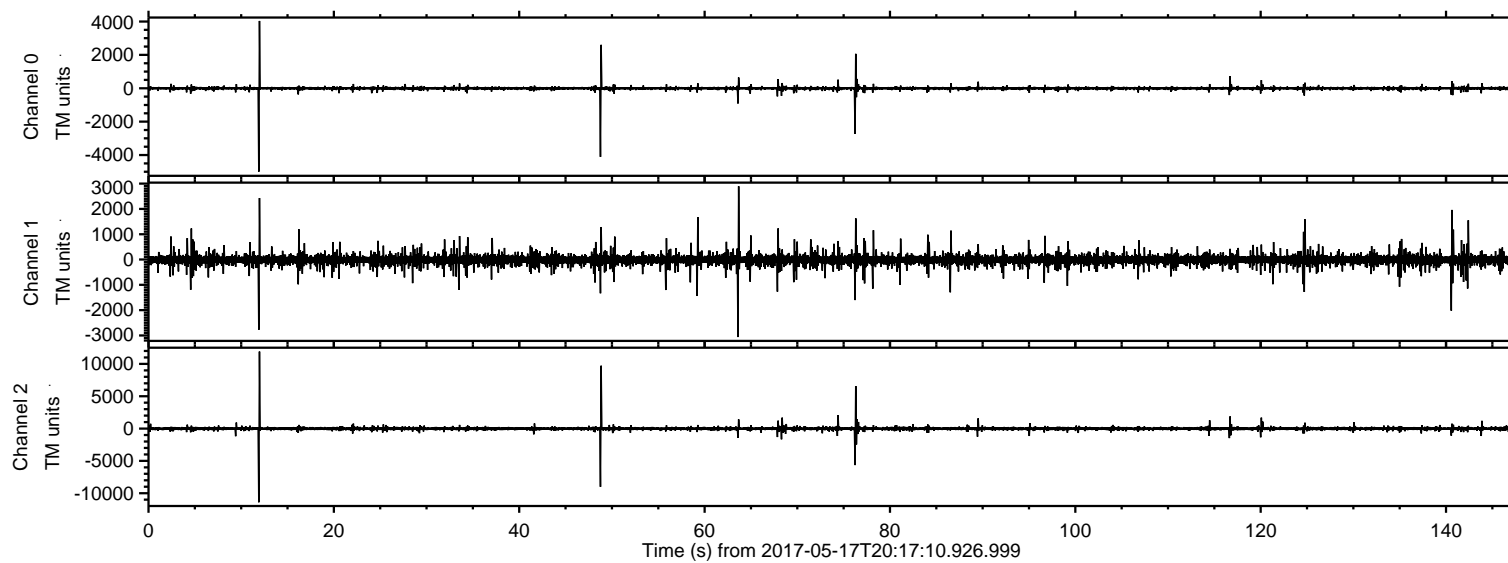

ELMAVAN 3D WAVEFORMS (Measured data sampled at 50 kHz) 51000 packets of 144 samples from 2017-05-17T20:17:10.926.999. Part 12/147

Processed Wed May 17 22:25:05 2017 by ELM ver.2012-10-06 from 001__elm20170517_201709__dat00.bin

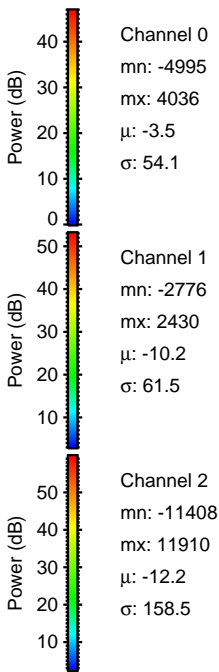
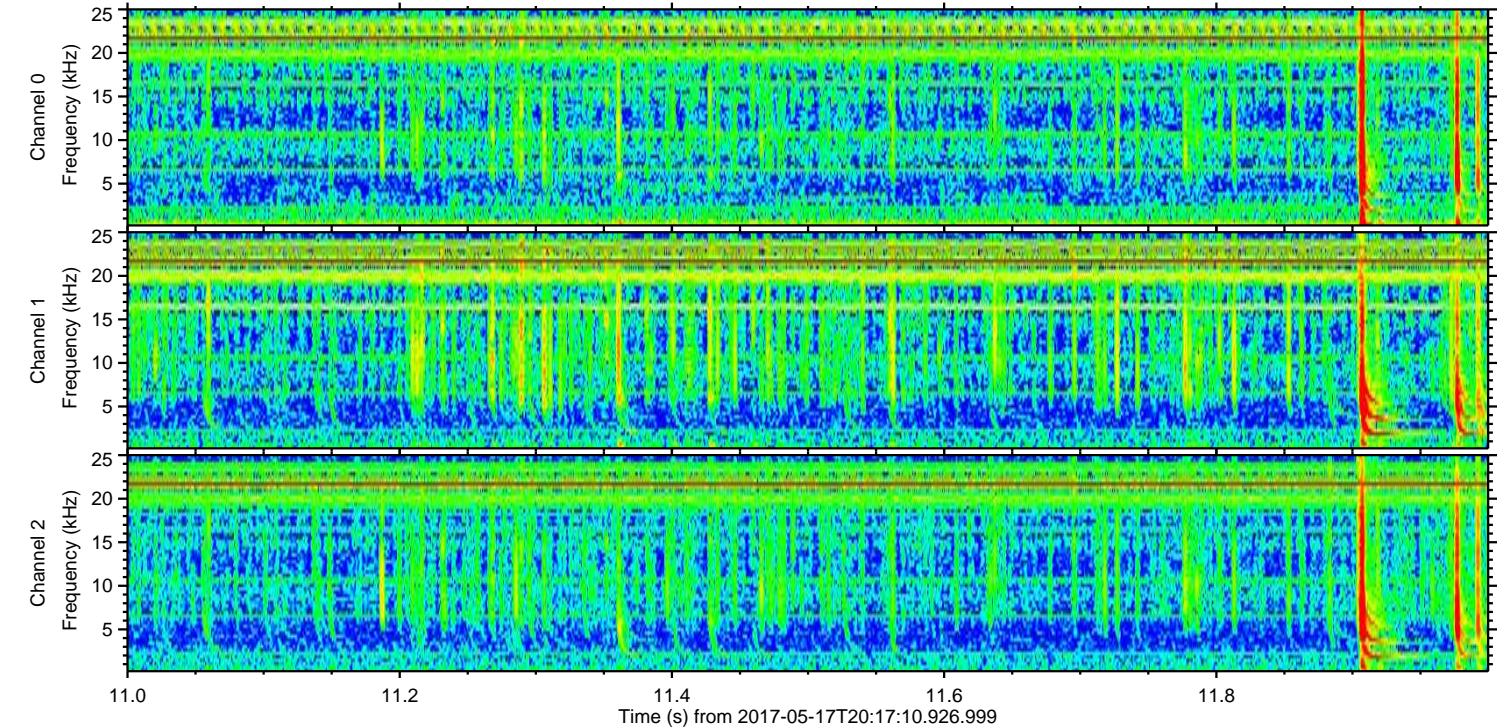
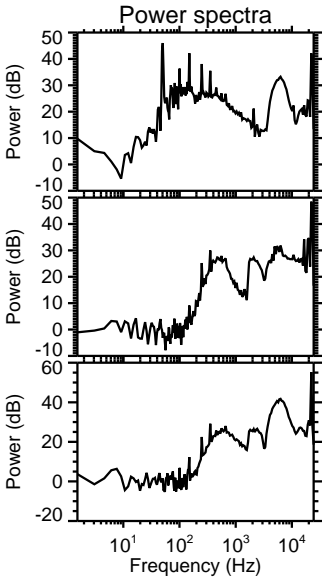
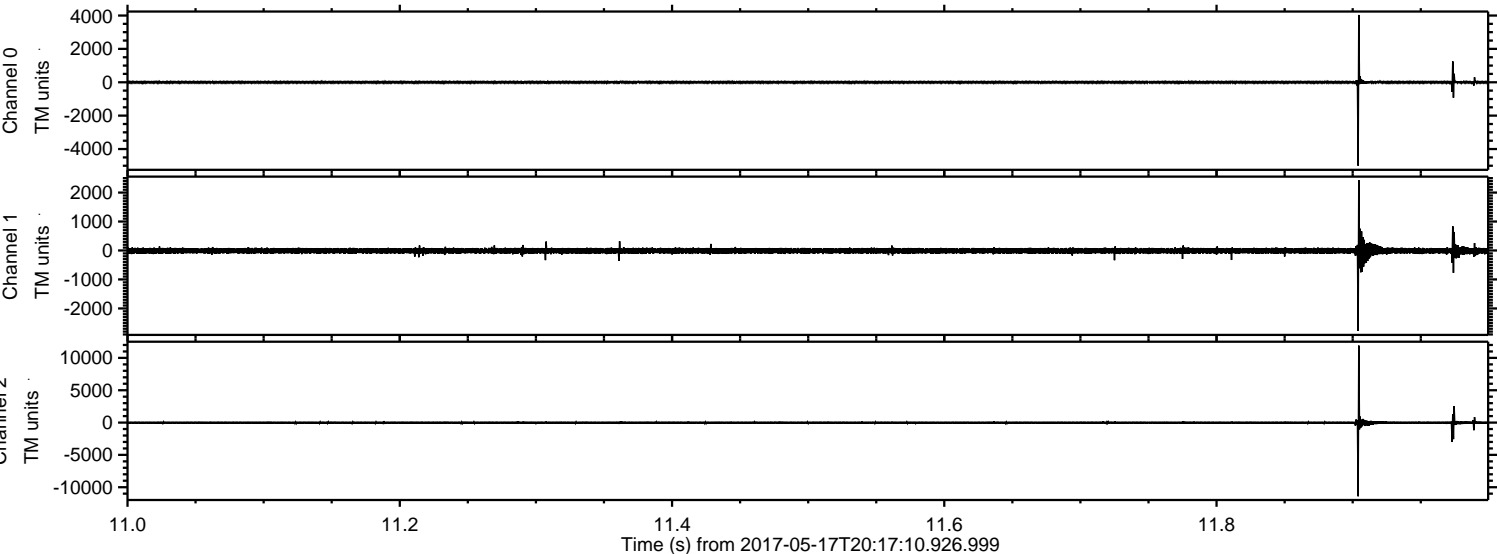

Processed Wed May 17 22:25:05 2017 by ELM ver.2012-10-06 from 001__elm20170517_201709__dat00.bin

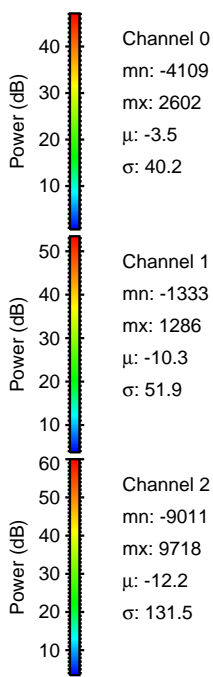
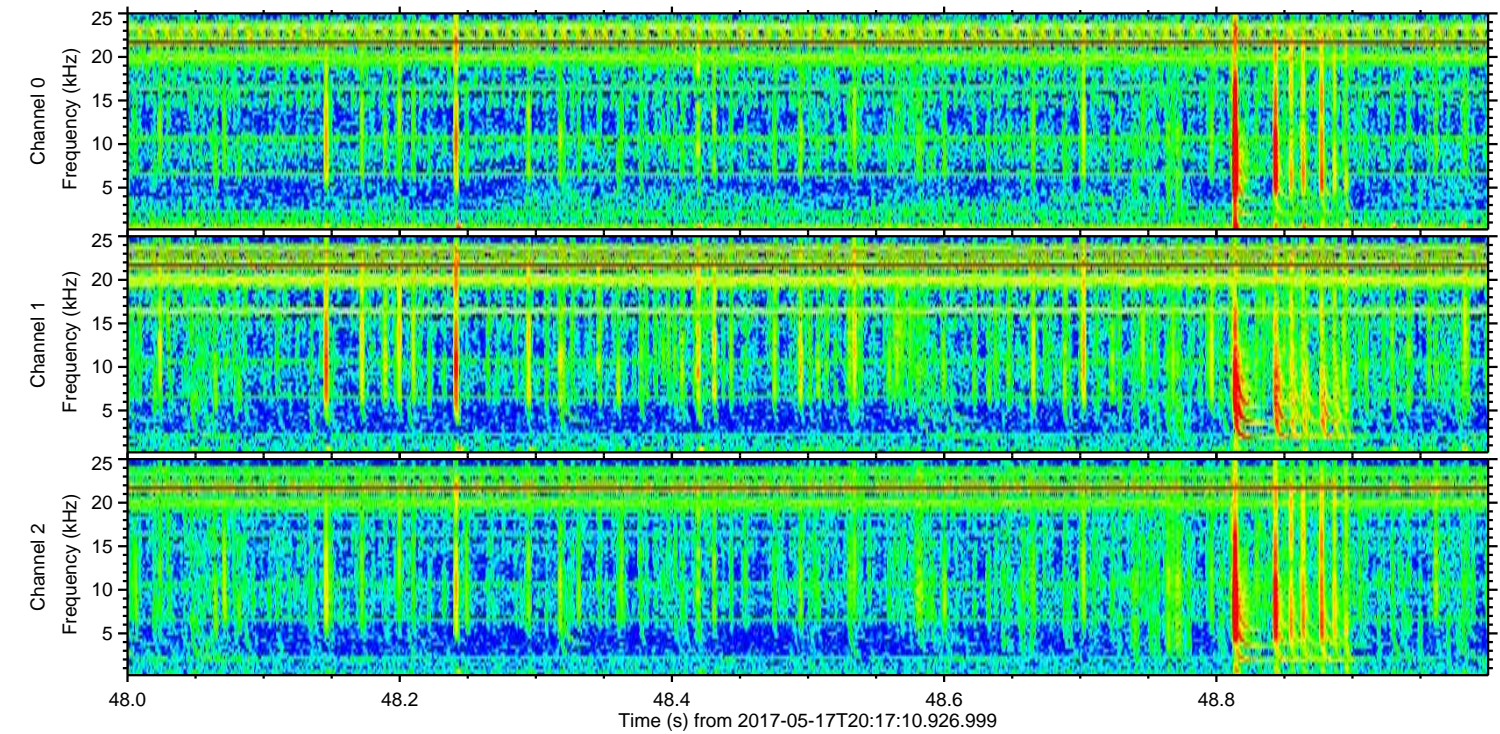
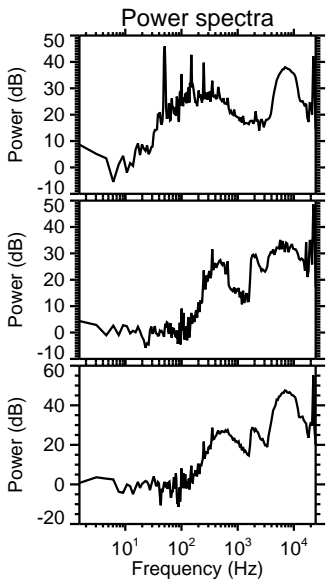
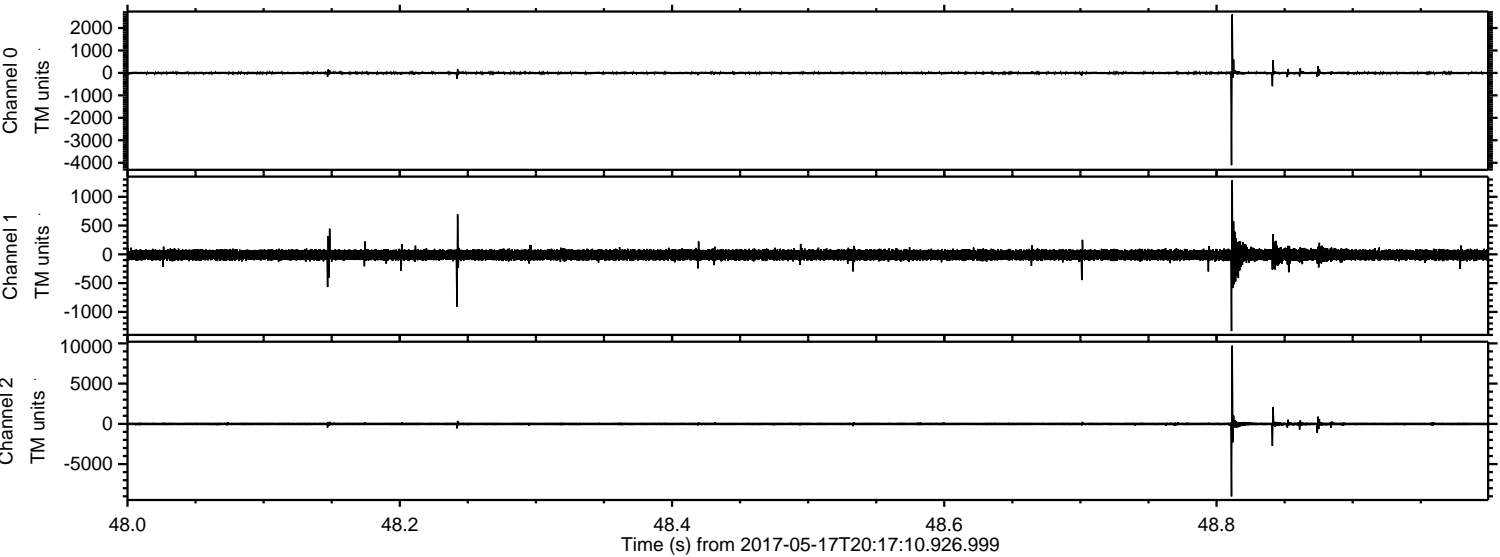

Processed Wed May 17 22:25:06 2017 by ELM ver.2012-10-06 from 001__elm20170517_201709__dat00.bin

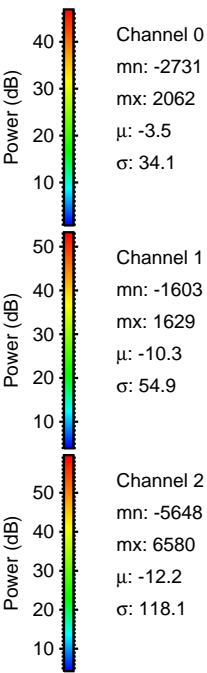
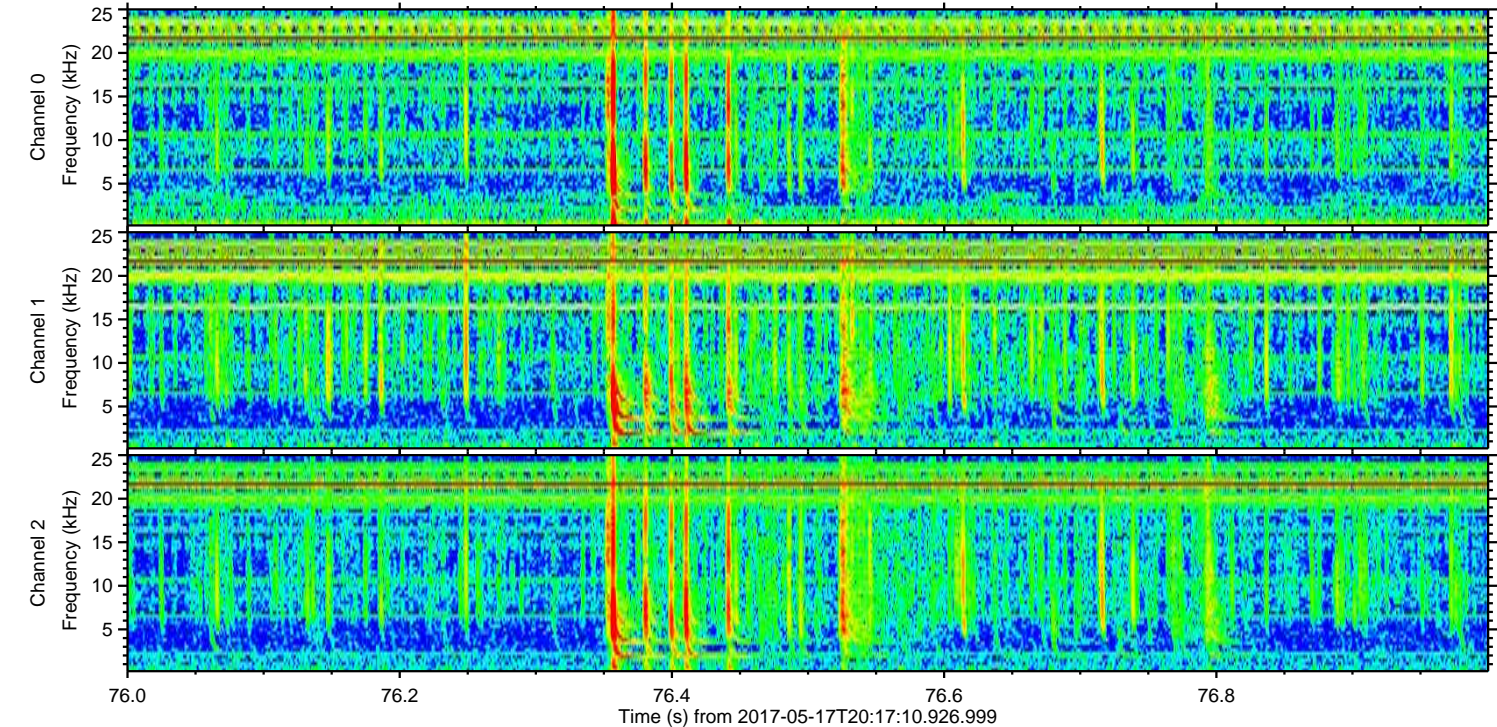
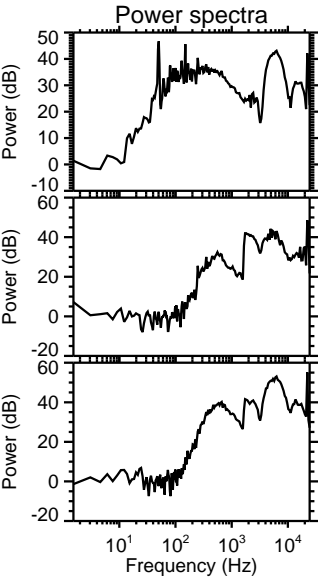
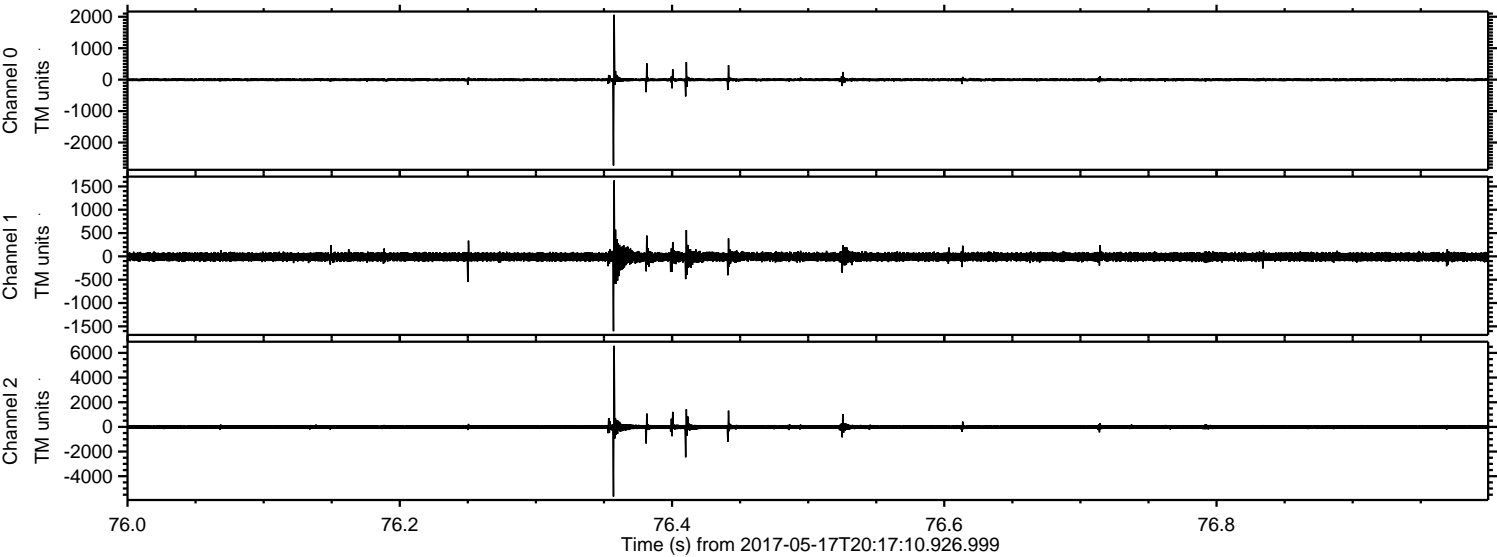

Processed Wed May 17 22:25:07 2017 by ELM ver.2012-10-06 from 001__elm20170517_201709__dat00.bin

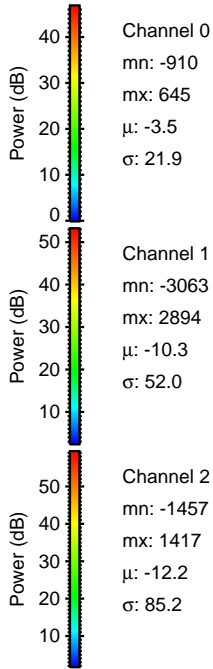
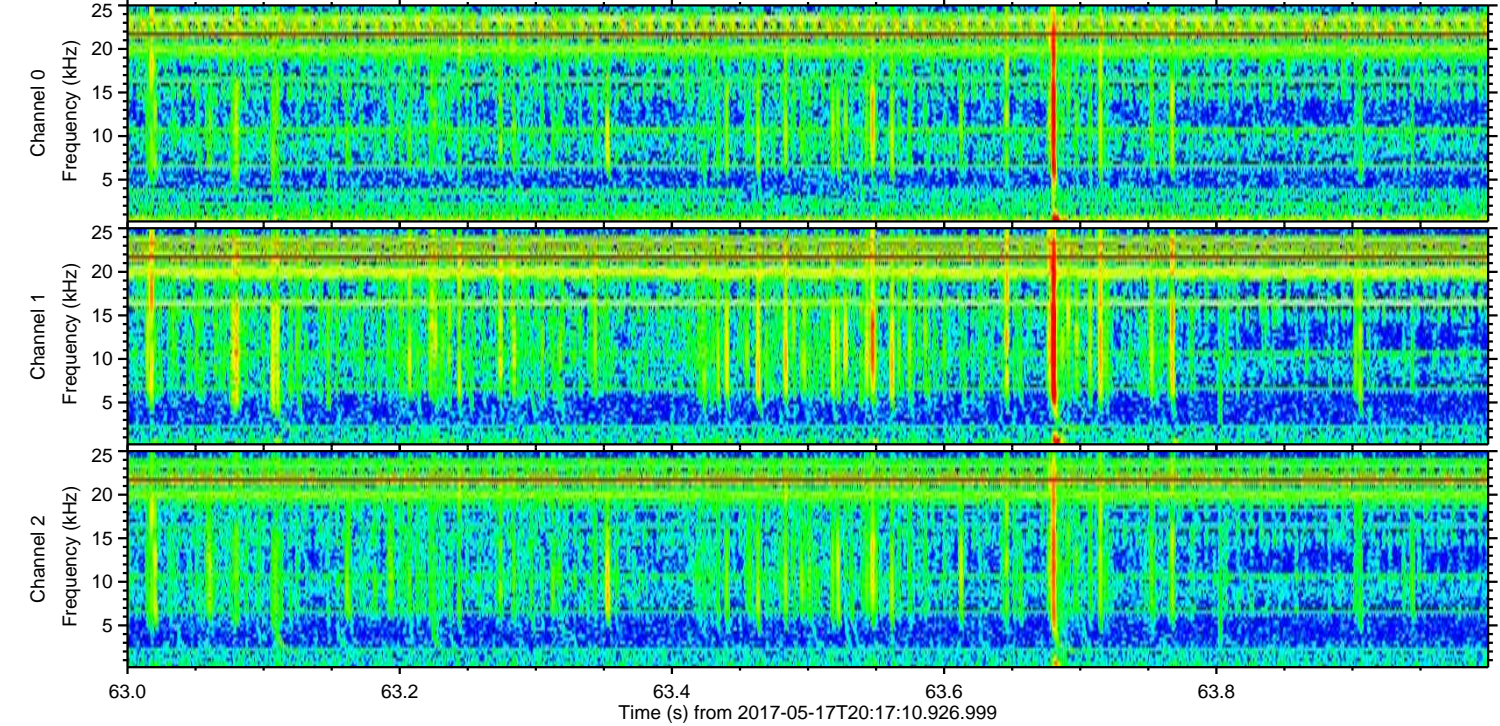
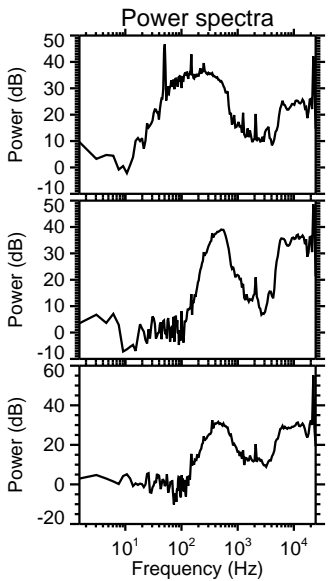
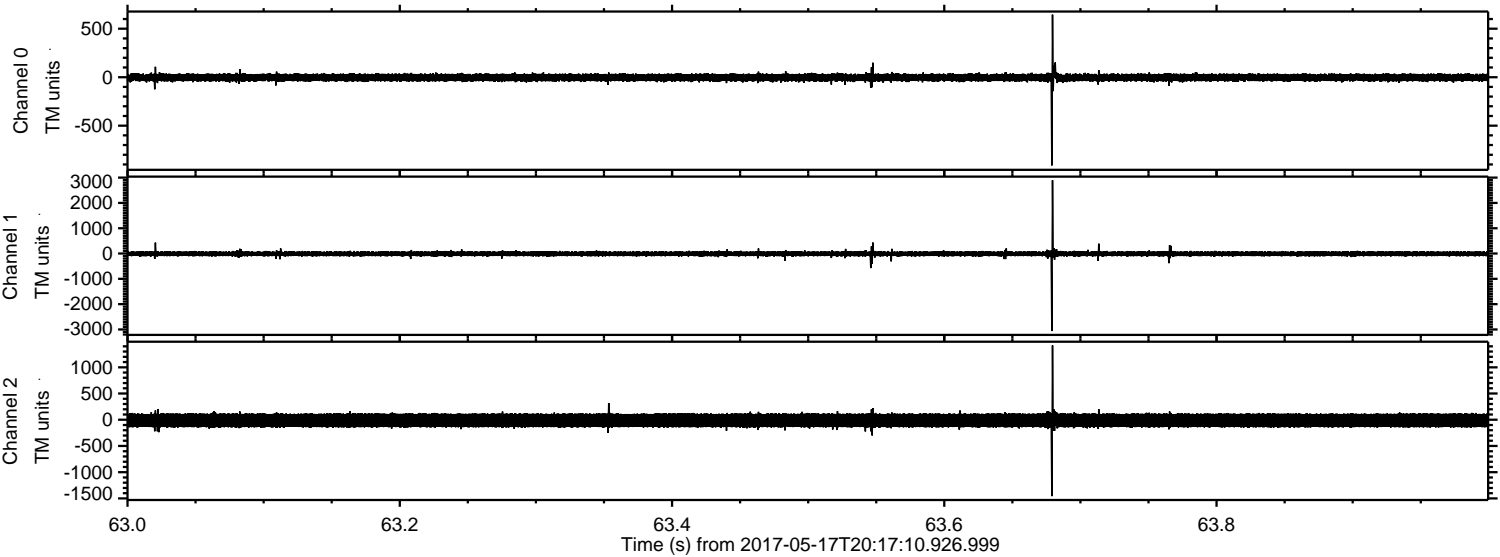

Processed Wed May 17 22:25:08 2017 by ELM ver.2012-10-06 from 001__elm20170517_201709__dat00.bin

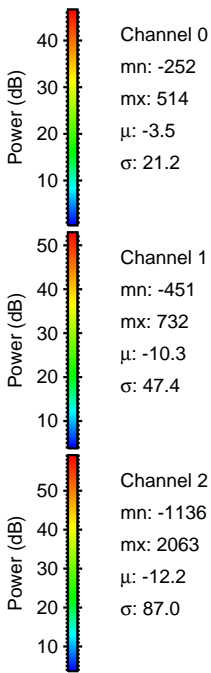
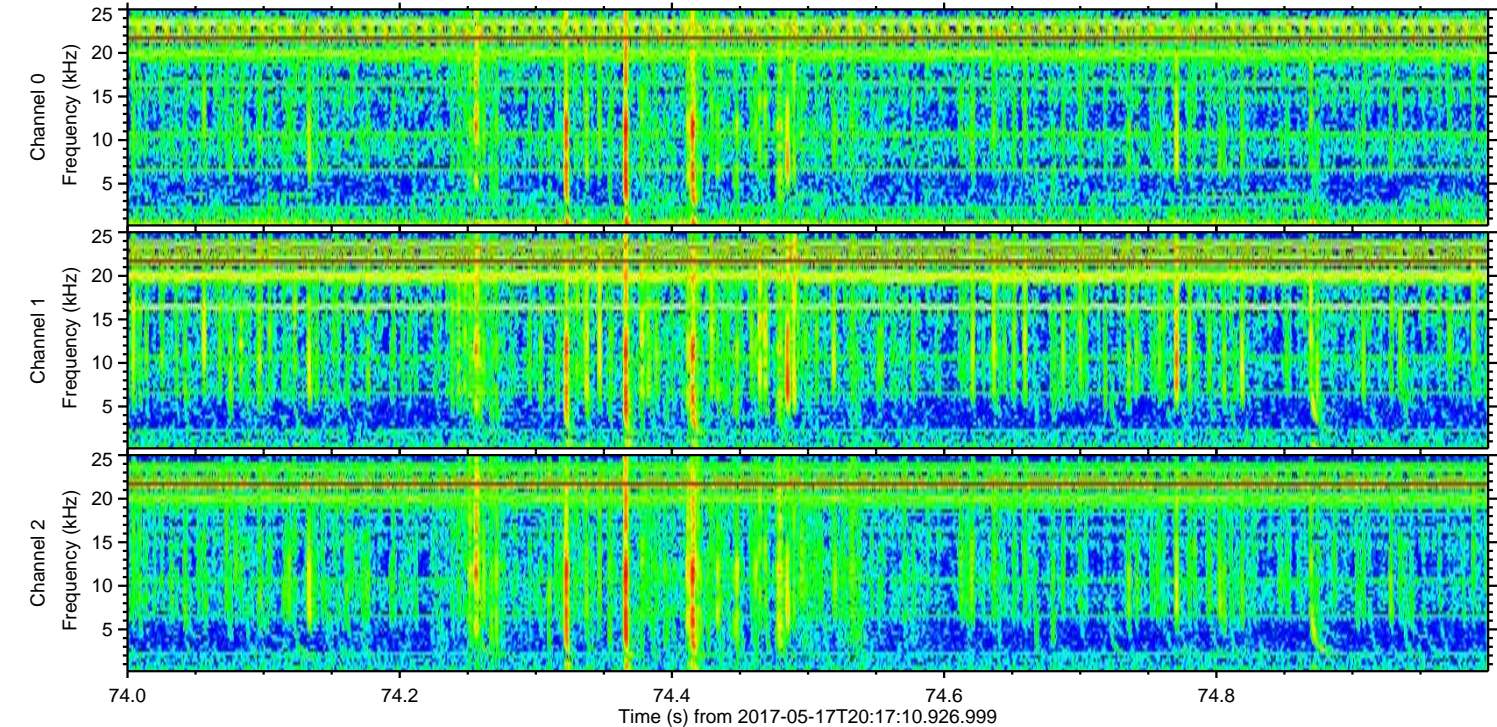
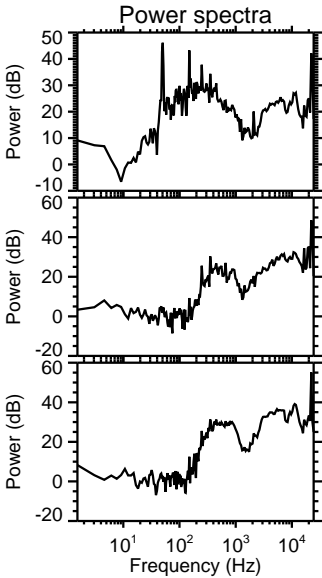
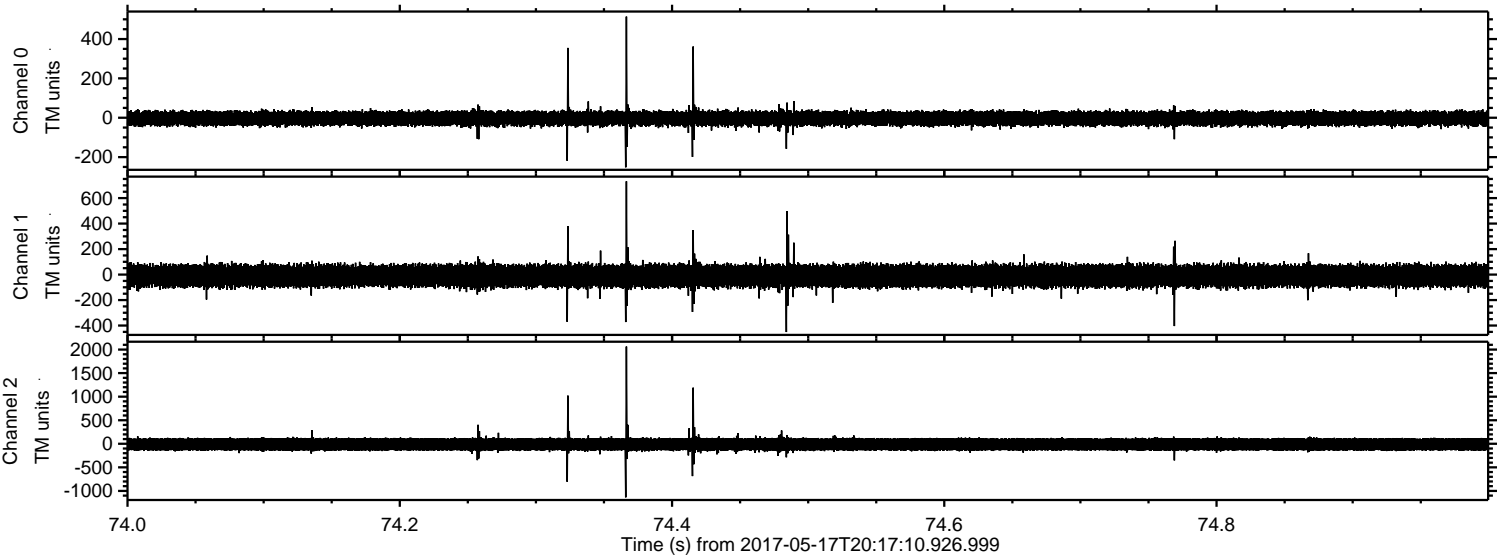

ELMAVAN 3D WAVEFORMS (Measured data sampled at 50 kHz) 51000 packets of 144 samples from 2017-05-17T20:17:10.926.999. Part 141/147

Processed Wed May 17 22:25:08 2017 by ELM ver.2012-10-06 from 001__elm20170517_201709__dat00.bin

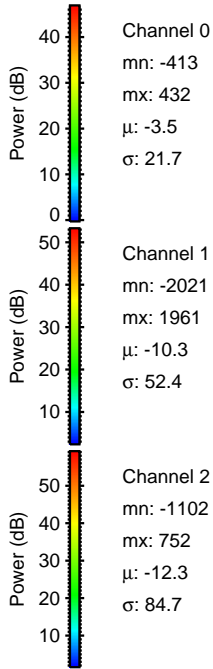
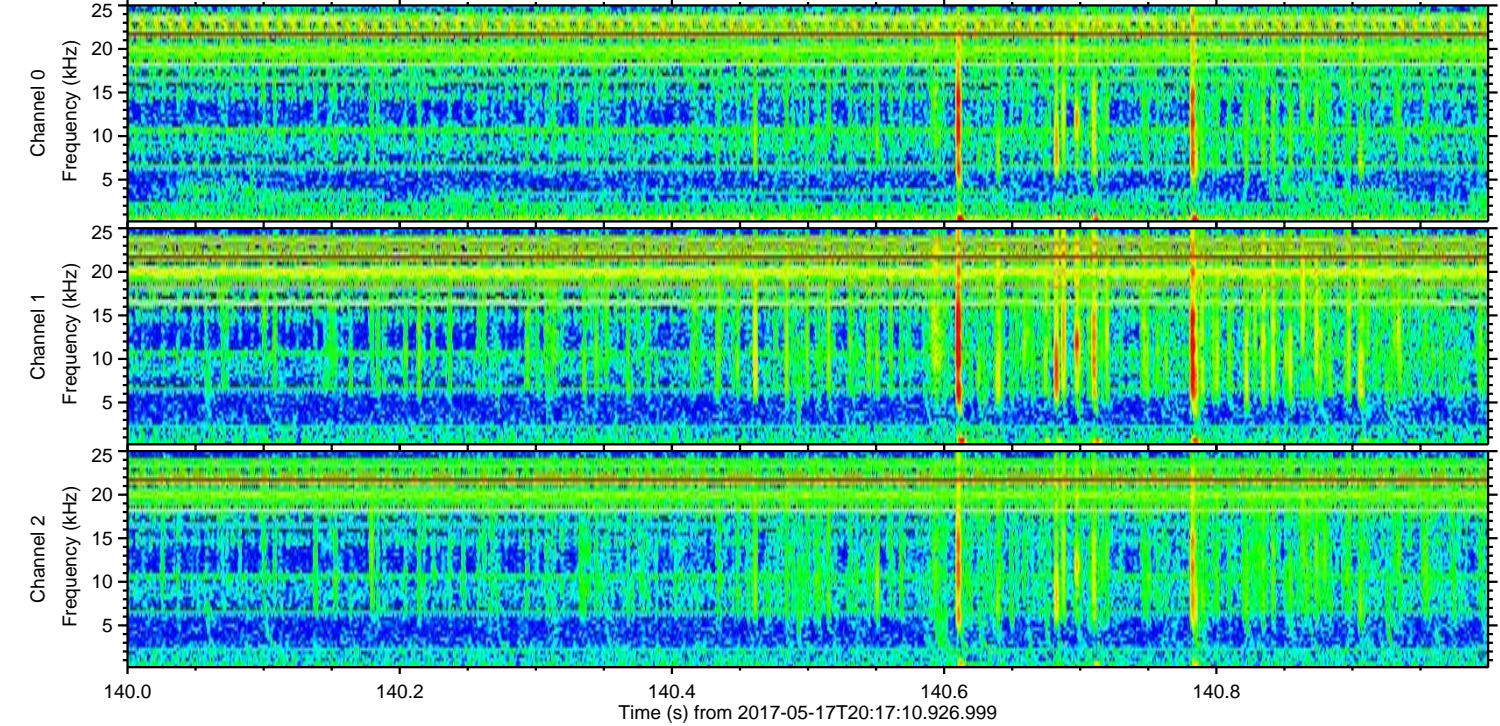
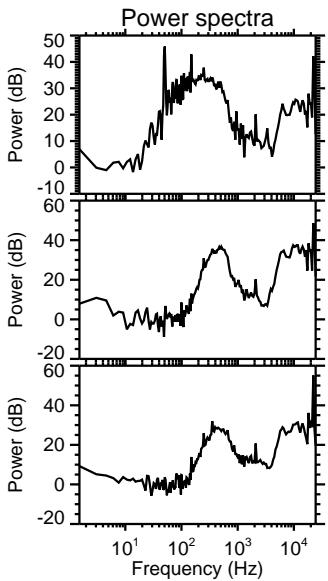
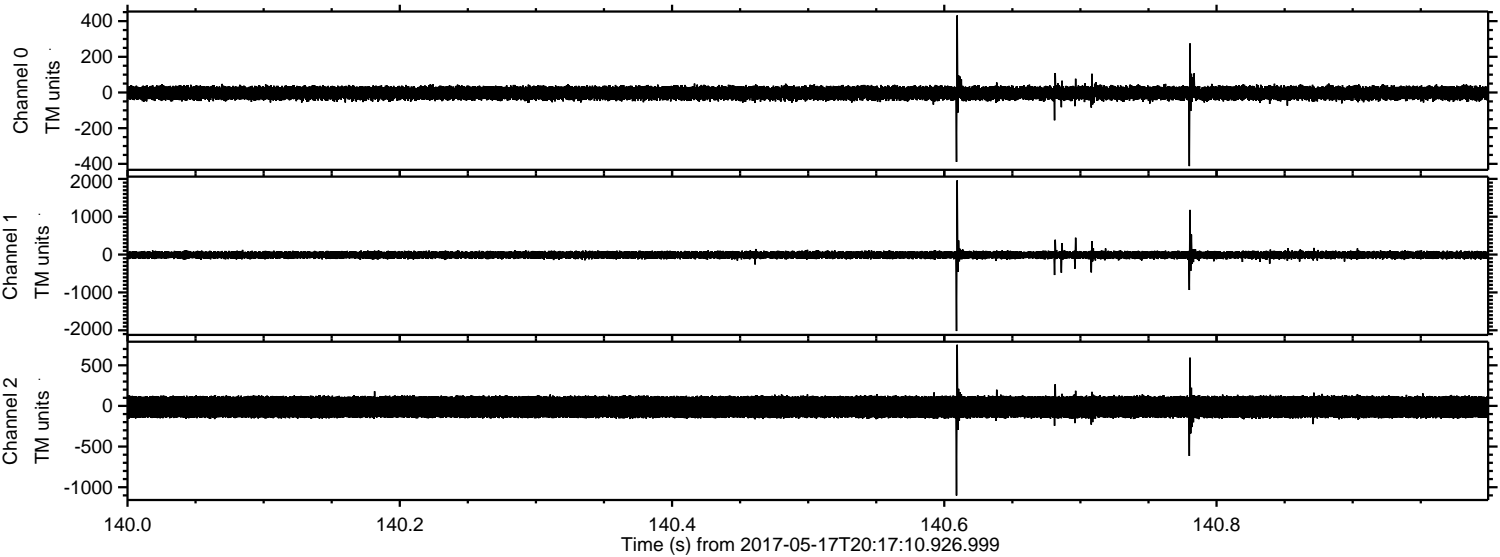

Processed Wed May 17 22:25:09 2017 by ELM ver.2012-10-06 from 001__elm20170517_201709__dat00.bin

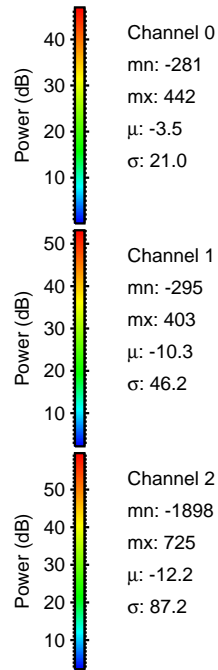
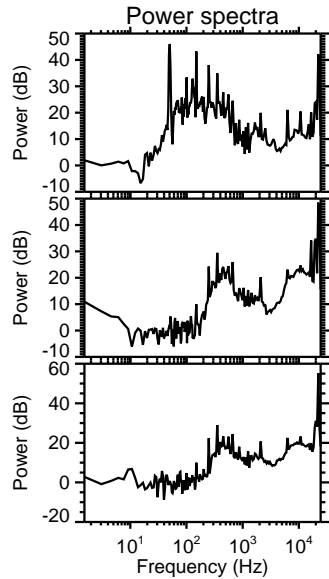
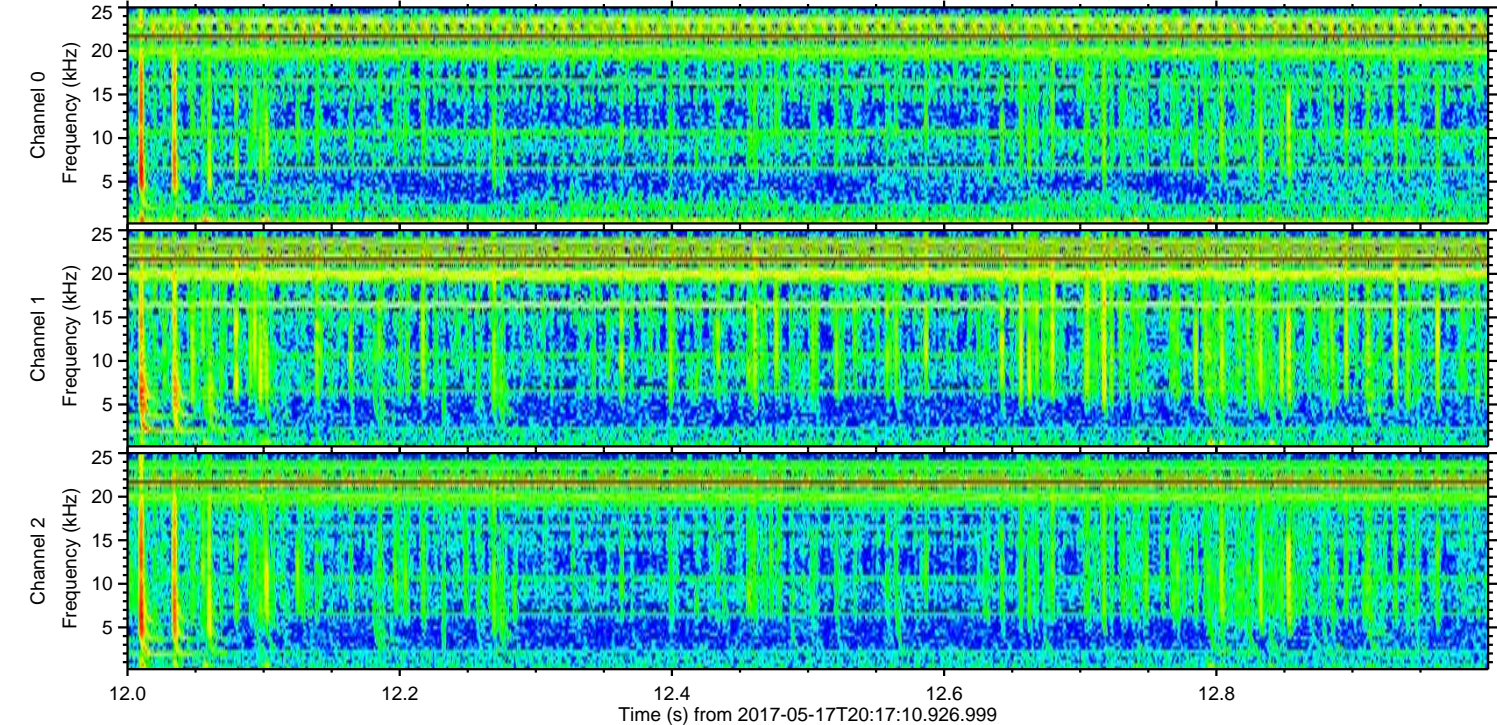
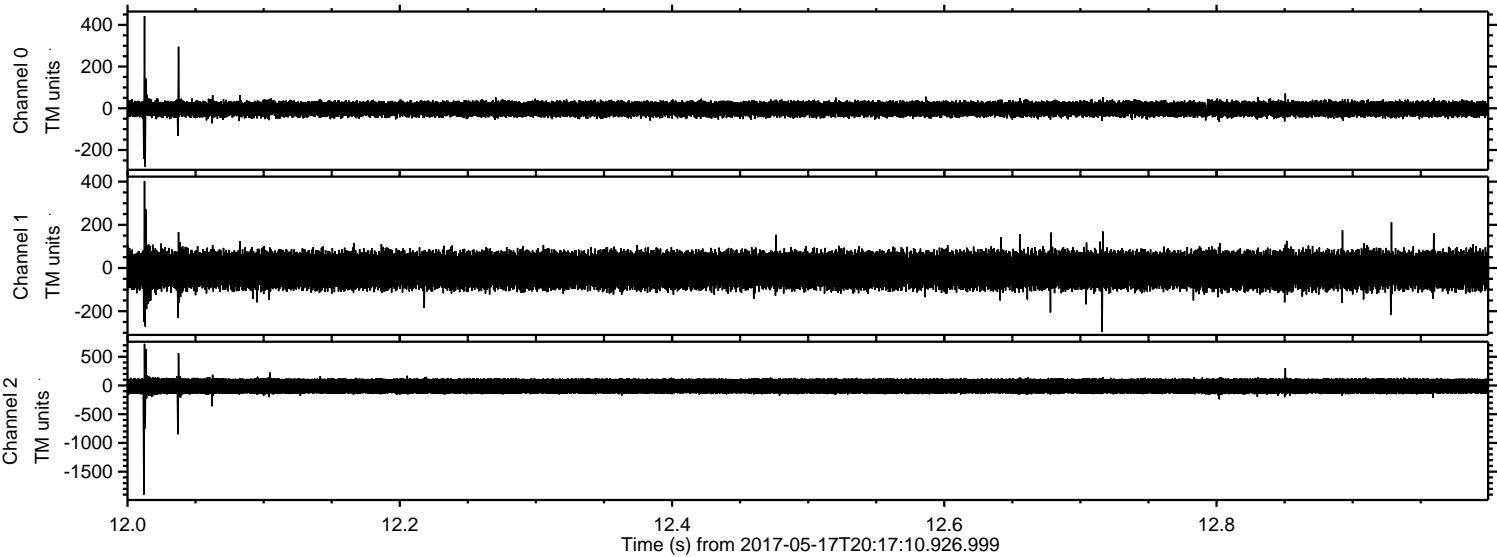

ELMAVAN 3D WAVEFORMS (Measured data sampled at 50 kHz) 51000 packets of 144 samples from 2017-05-17T20:17:10.926.999. Part 117/147

Processed Wed May 17 22:25:10 2017 by ELM ver.2012-10-06 from 001__elm20170517_201709__dat00.bin

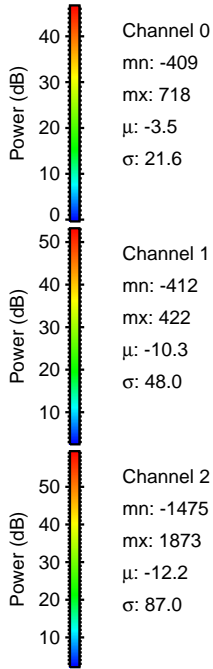
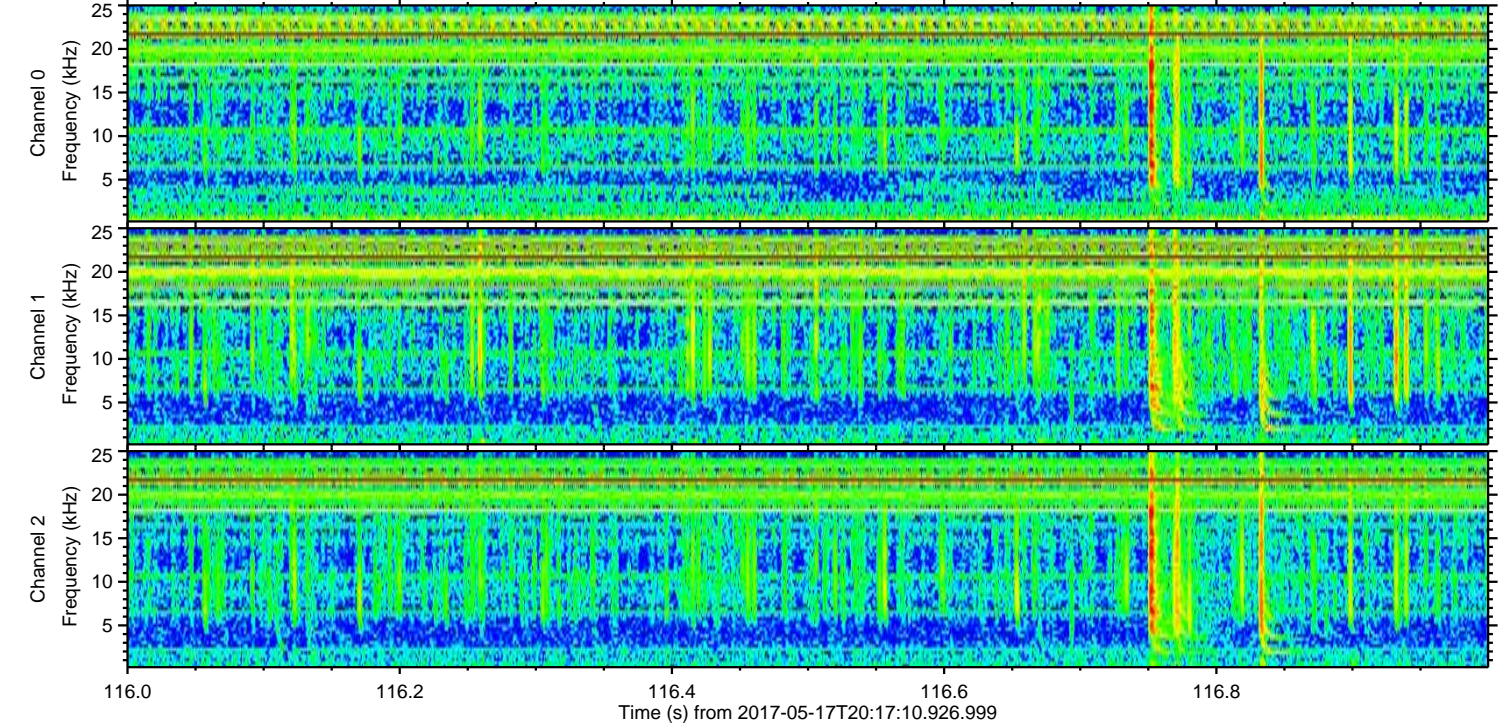
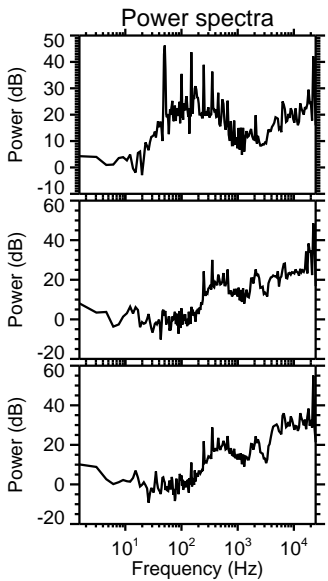
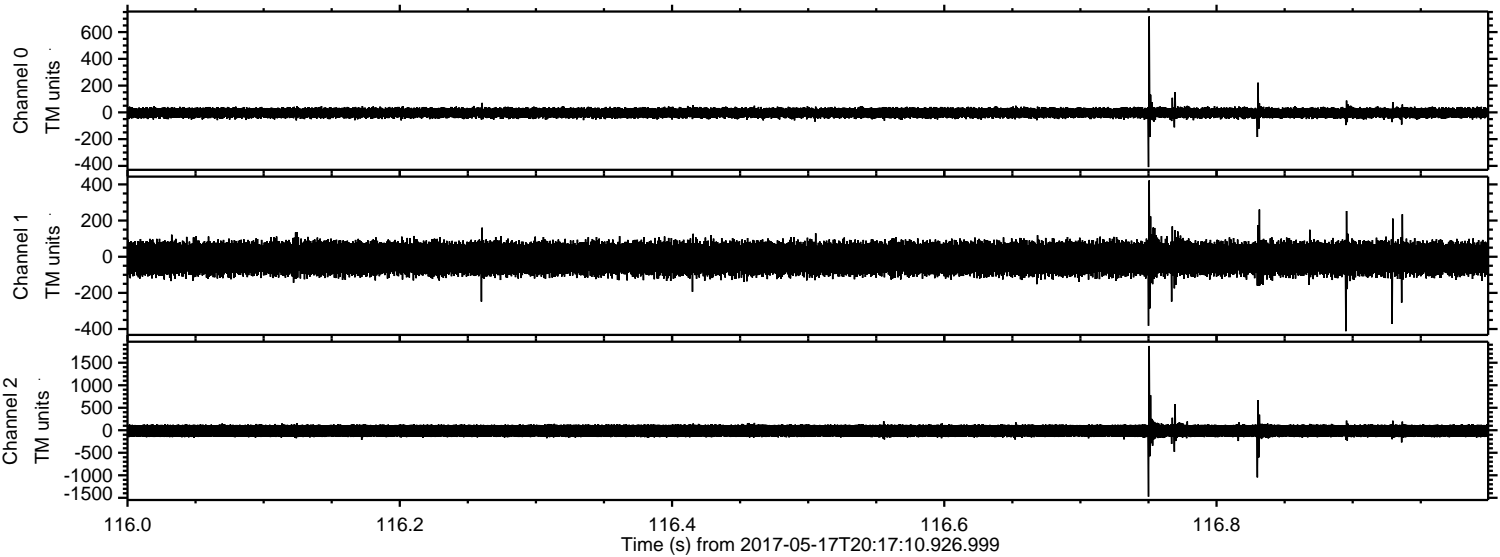

Channel 0
mn: -409
mx: 718
 μ : -3.5
 σ : 21.6

Channel 1
mn: -412
mx: 422
 μ : -10.3
 σ : 48.0

Channel 2
mn: -1475
mx: 1873
 μ : -12.2
 σ : 87.0

Processed Wed May 17 22:25:10 2017 by ELM ver.2012-10-06 from 001__elm20170517_201709__dat00.bin

