

# ELMAVAN 3D WAVEFORMS (Measured data sampled at 50 kHz) 51000 packets of 144 samples from 2017-05-17T17:57:05.455.999.

Processed Wed May 17 20:05:13 2017 by ELM ver.2012-10-06 from 001\_\_elm20170517\_175704\_\_dat00.bin

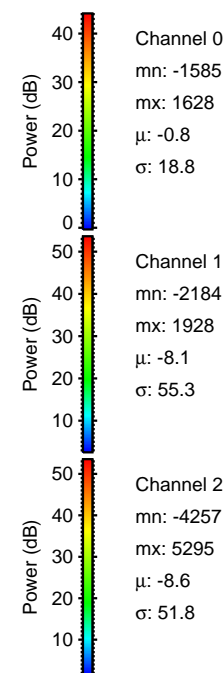

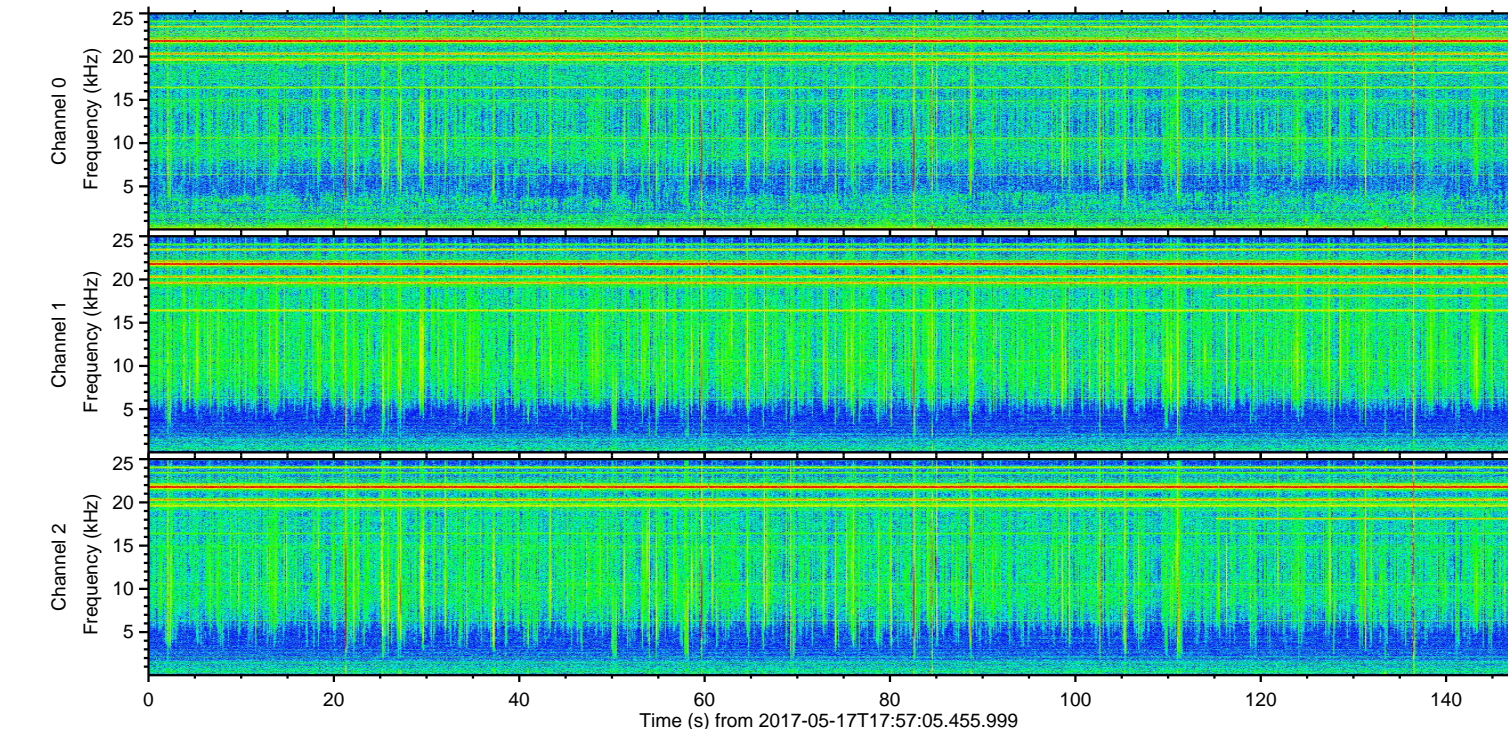
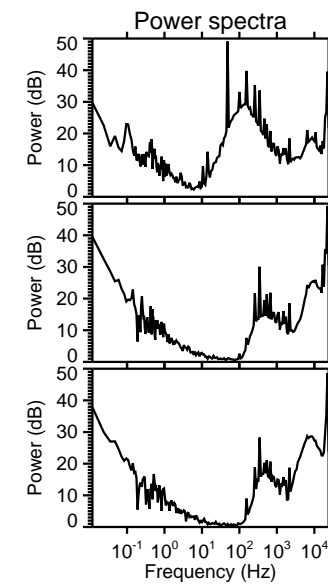
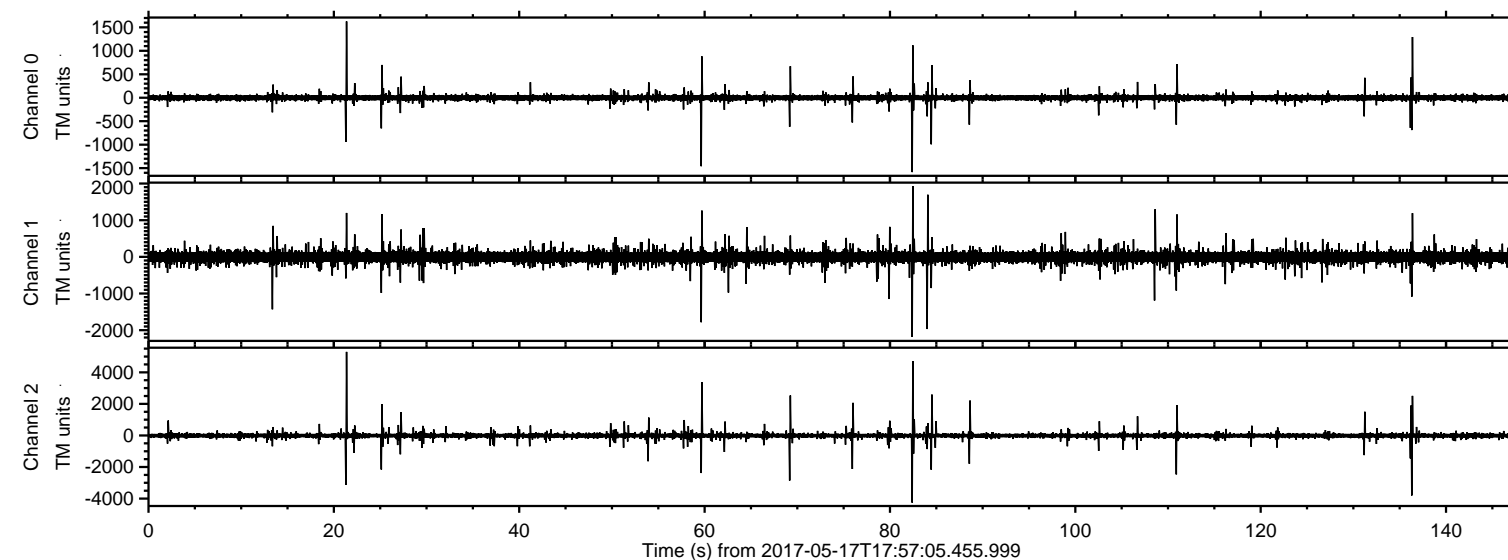

ELMAVAN 3D WAVEFORMS (Measured data sampled at 50 kHz) 51000 packets of 144 samples from 2017-05-17T17:57:05.455.999. Part 22/147

Processed Wed May 17 20:05:20 2017 by ELM ver.2012-10-06 from 001\_\_elm20170517\_175704\_\_dat00.bin

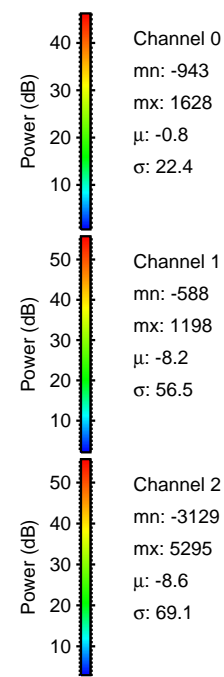
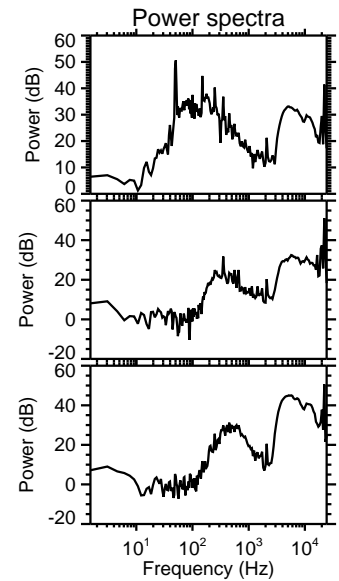
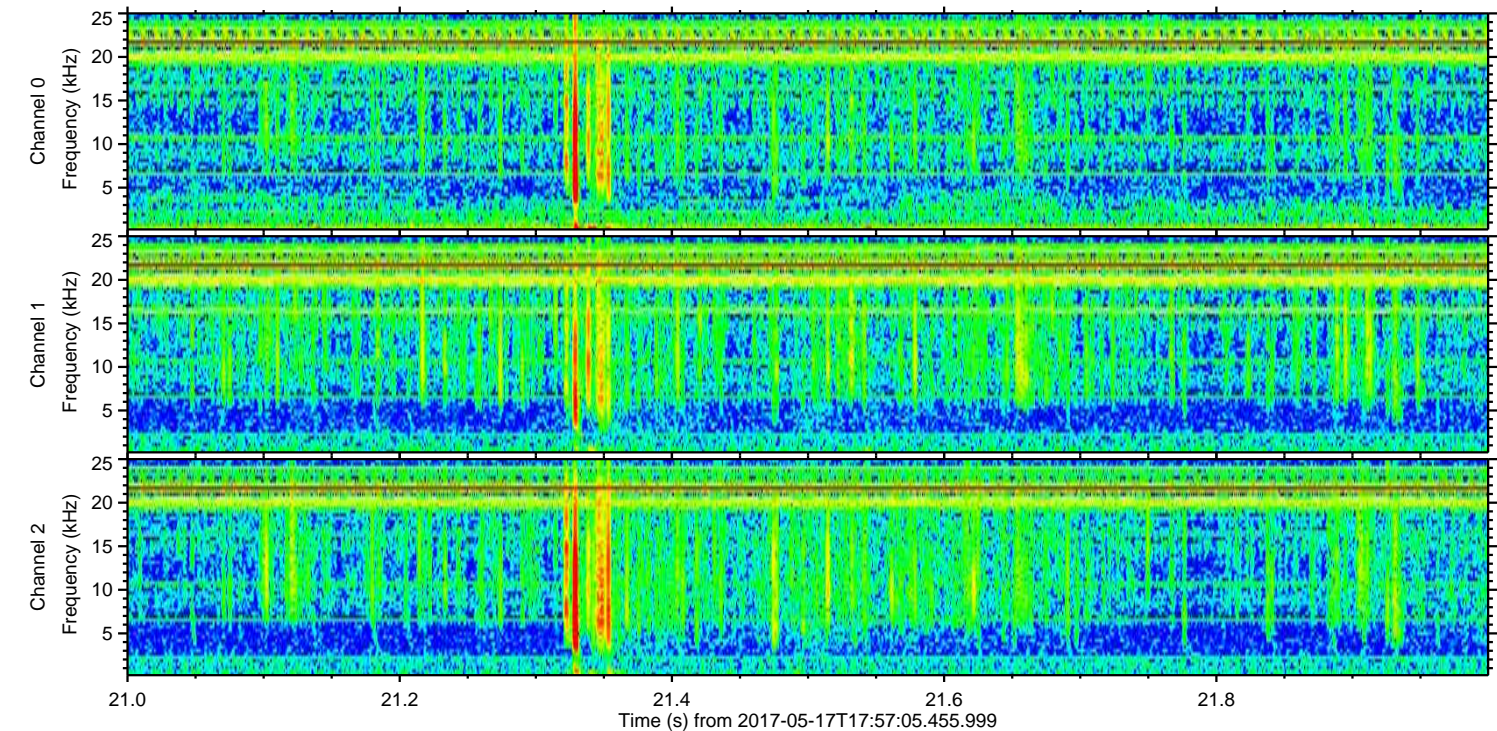
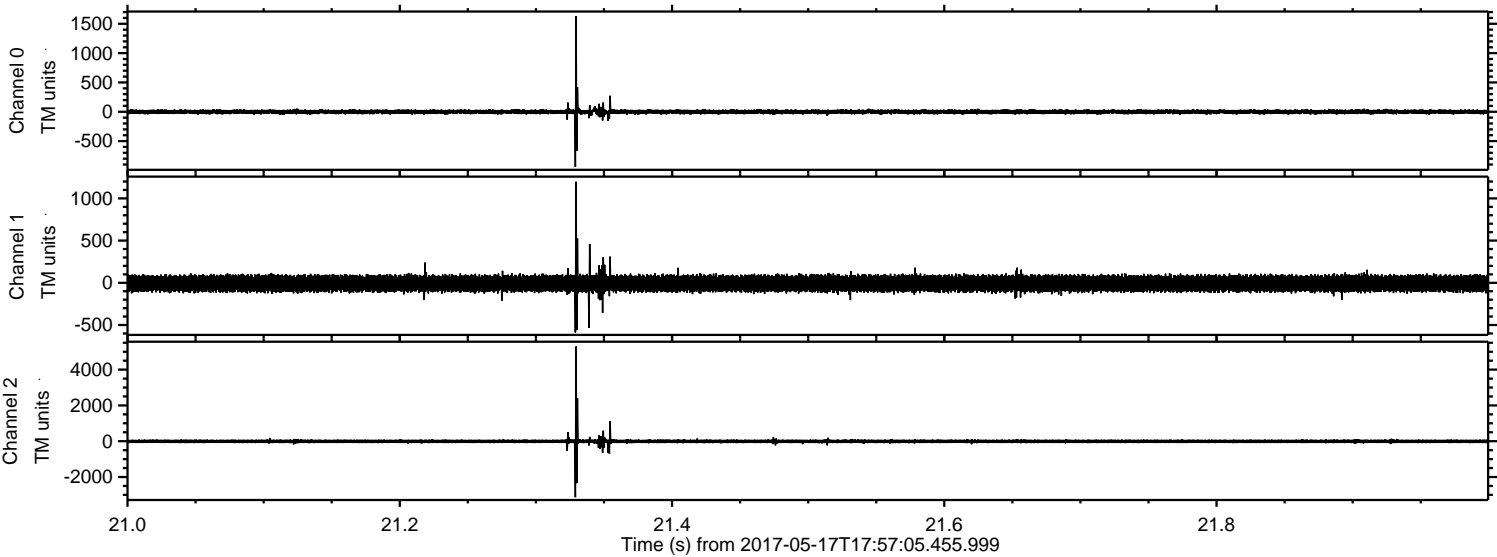

Channel 0  
mn: -943  
mx: 1628  
 $\mu$ : -0.8  
 $\sigma$ : 22.4

Channel 1  
mn: -588  
mx: 1198  
 $\mu$ : -8.2  
 $\sigma$ : 56.5

Channel 2  
mn: -3129  
mx: 5295  
 $\mu$ : -8.6  
 $\sigma$ : 69.1



Processed Wed May 17 20:05:21 2017 by ELM ver.2012-10-06 from 001\_\_elm20170517\_175704\_\_dat00.bin

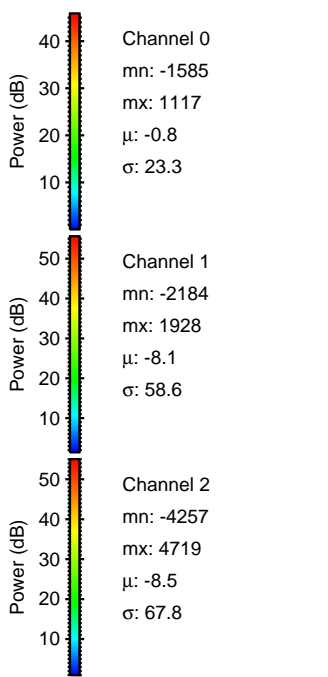
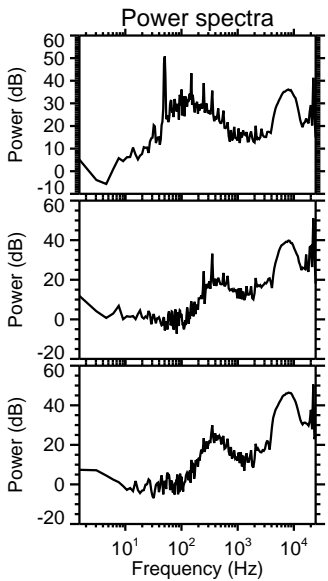
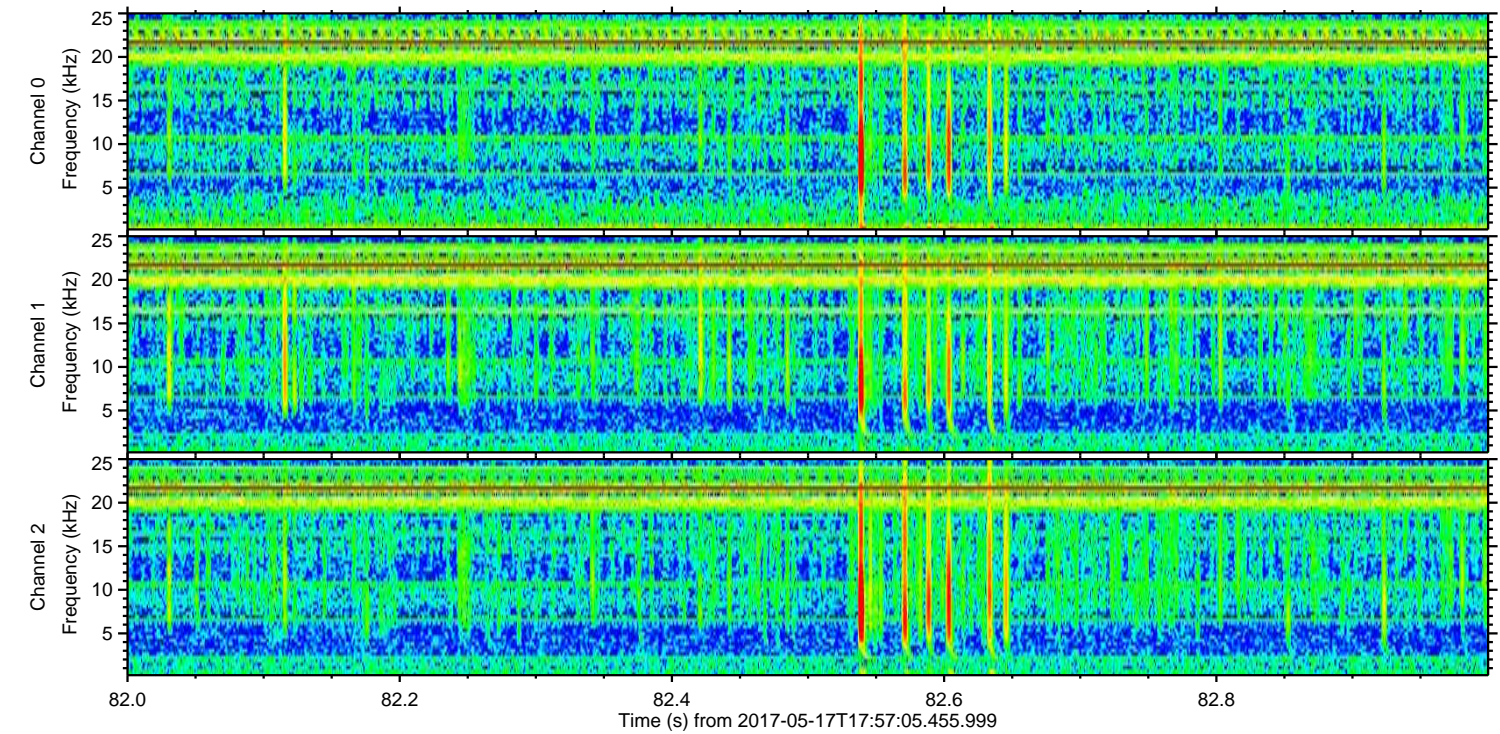
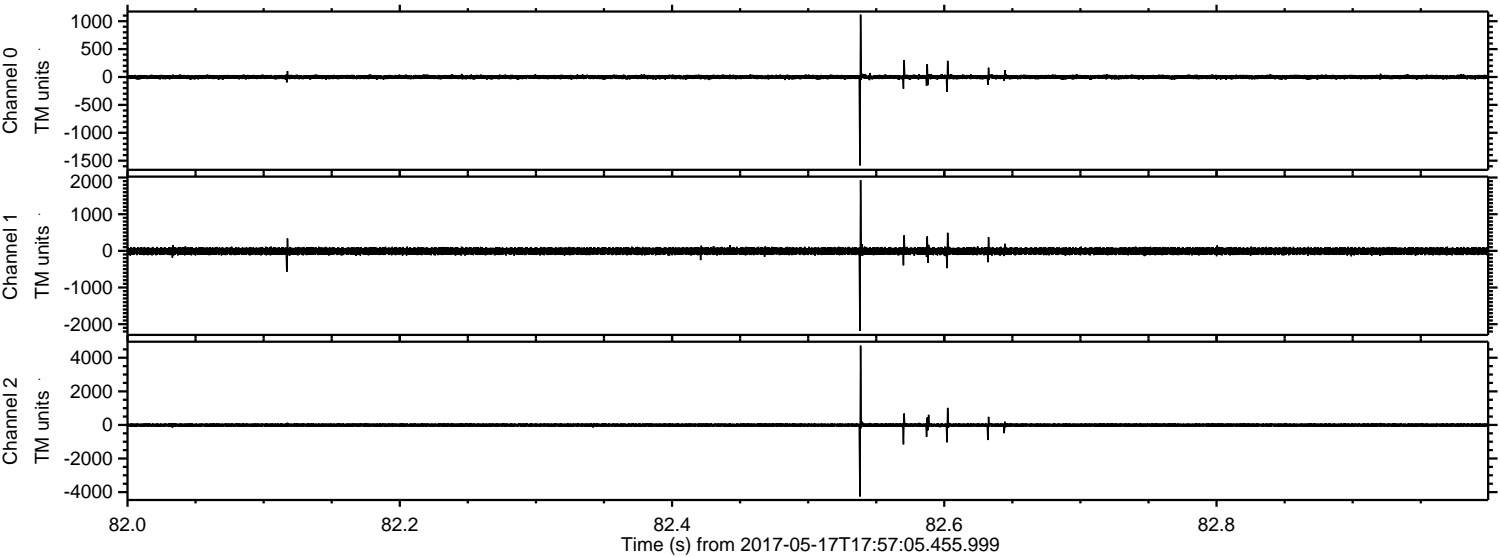



ELMAVAN 3D WAVEFORMS (Measured data sampled at 50 kHz) 51000 packets of 144 samples from 2017-05-17T17:57:05.455.999. Part 137/147

Processed Wed May 17 20:05:21 2017 by ELM ver.2012-10-06 from 001\_\_elm20170517\_175704\_\_dat00.bin

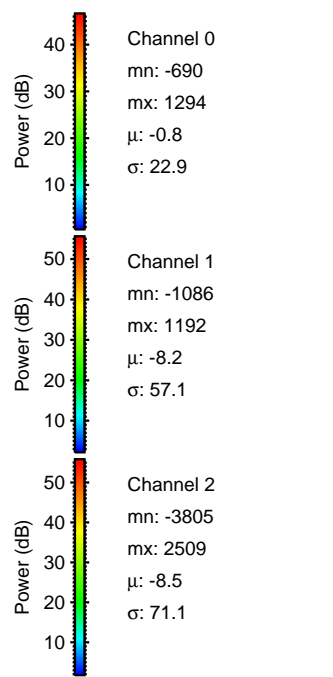
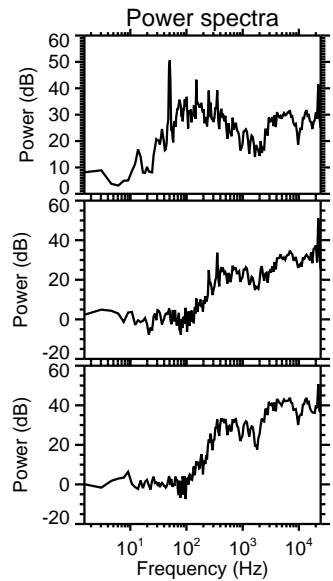
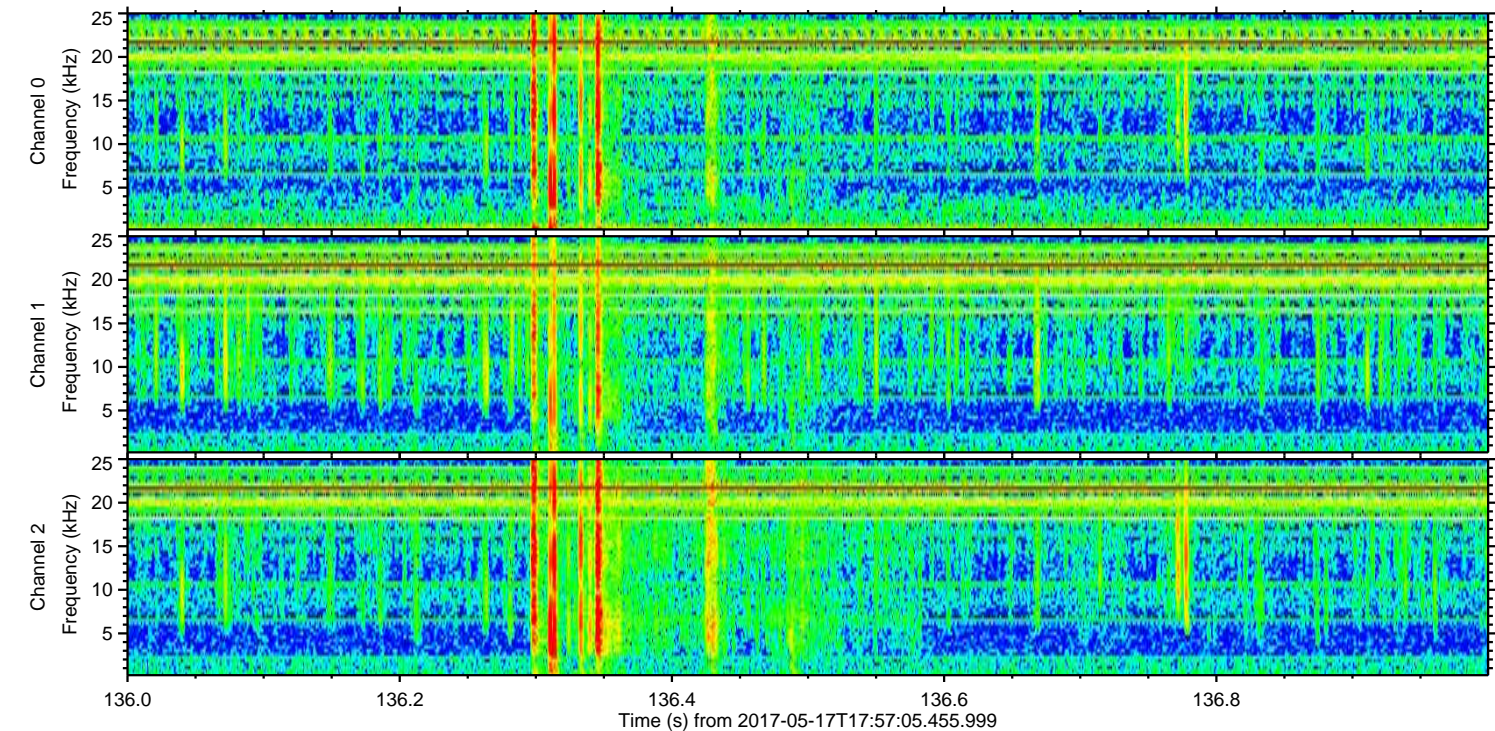
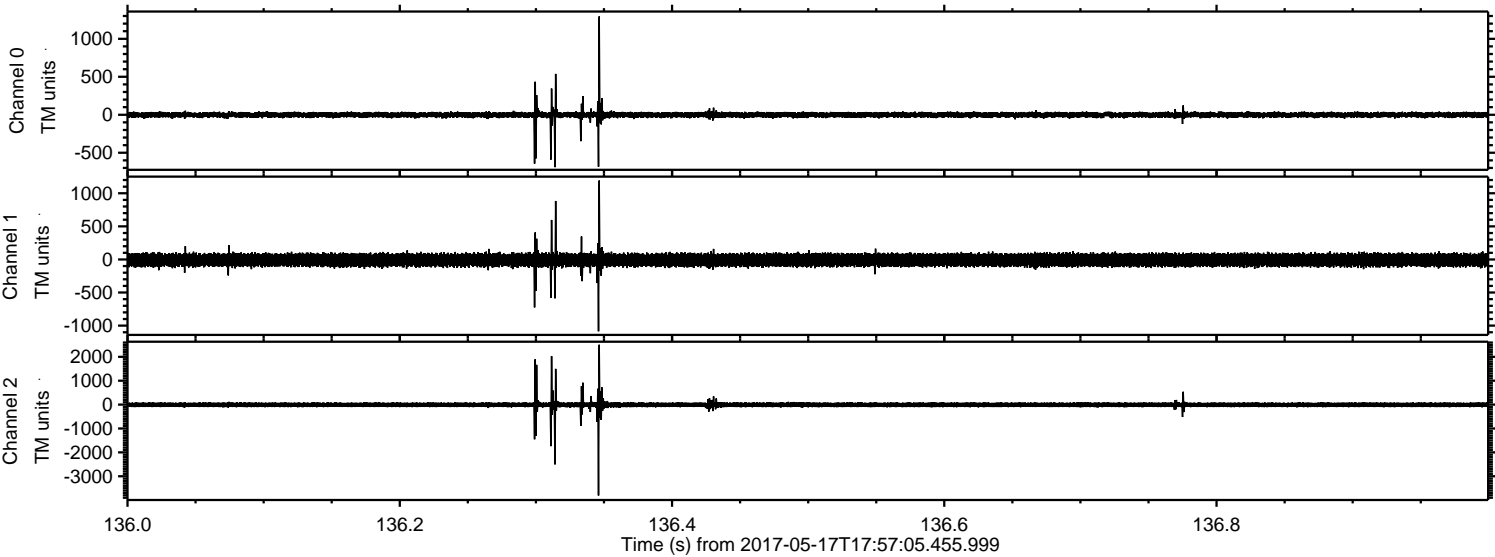



Processed Wed May 17 20:05:22 2017 by ELM ver.2012-10-06 from 001\_\_elm20170517\_175704\_\_dat00.bin

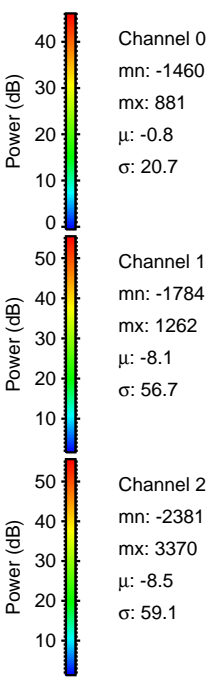
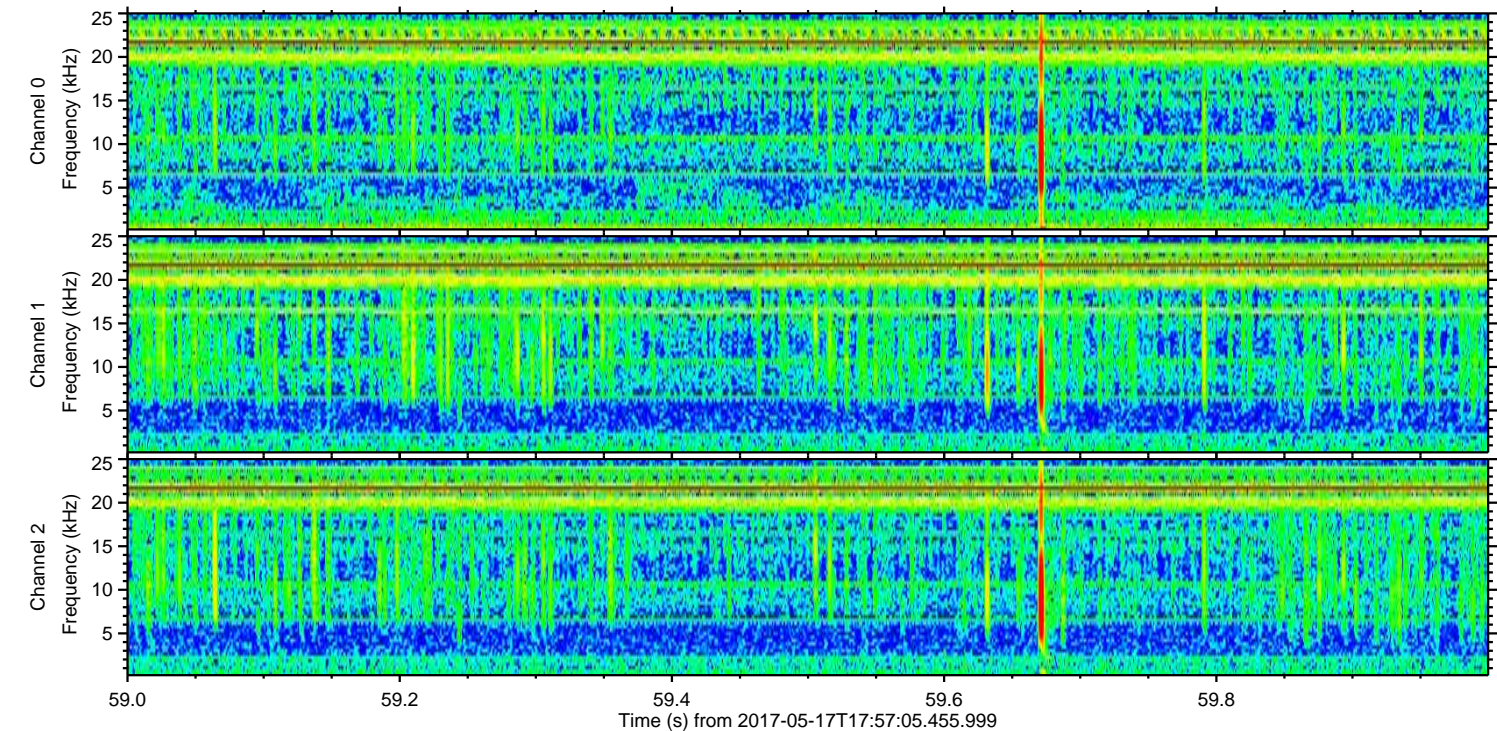
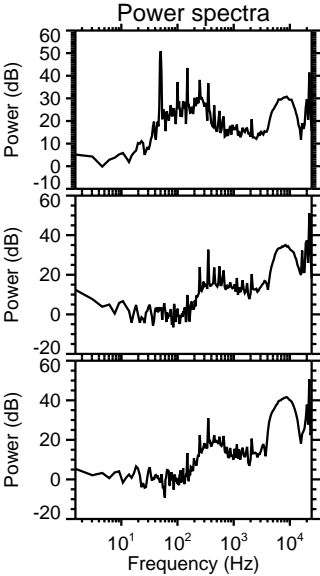
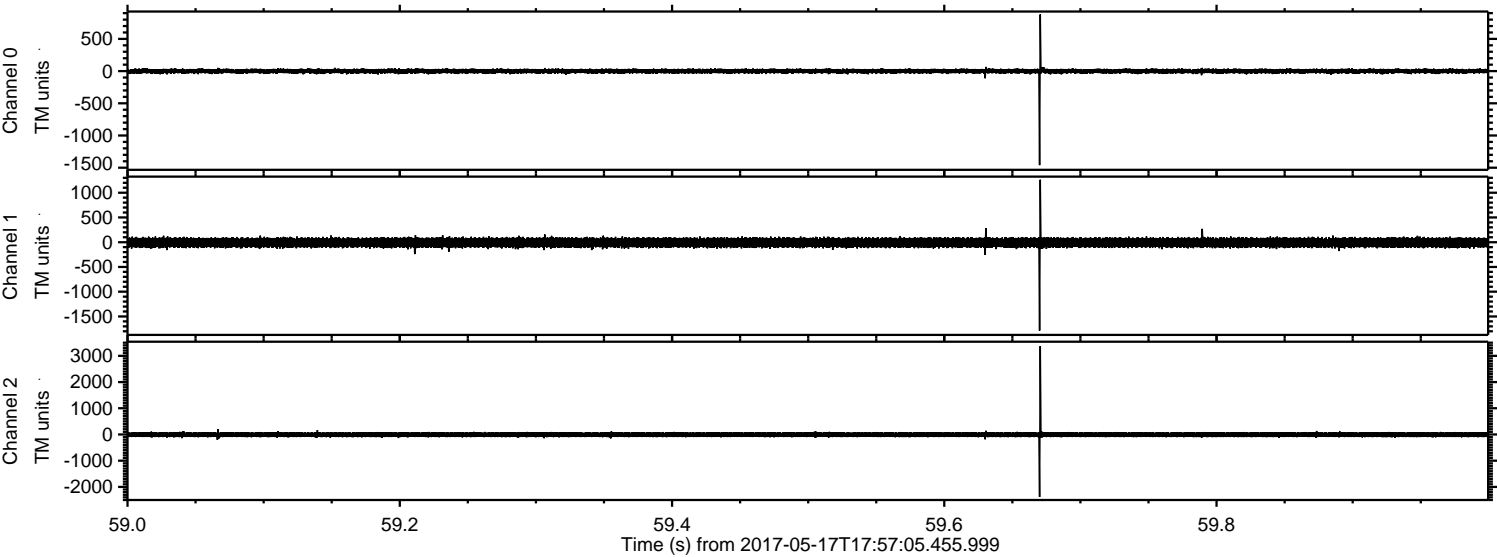



ELMAVAN 3D WAVEFORMS (Measured data sampled at 50 kHz) 51000 packets of 144 samples from 2017-05-17T17:57:05.455.999. Part 70/147

Processed Wed May 17 20:05:23 2017 by ELM ver.2012-10-06 from 001\_\_elm20170517\_175704\_\_dat00.bin

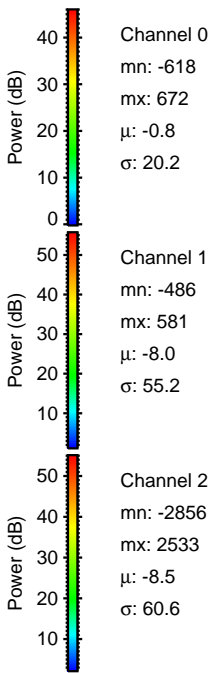
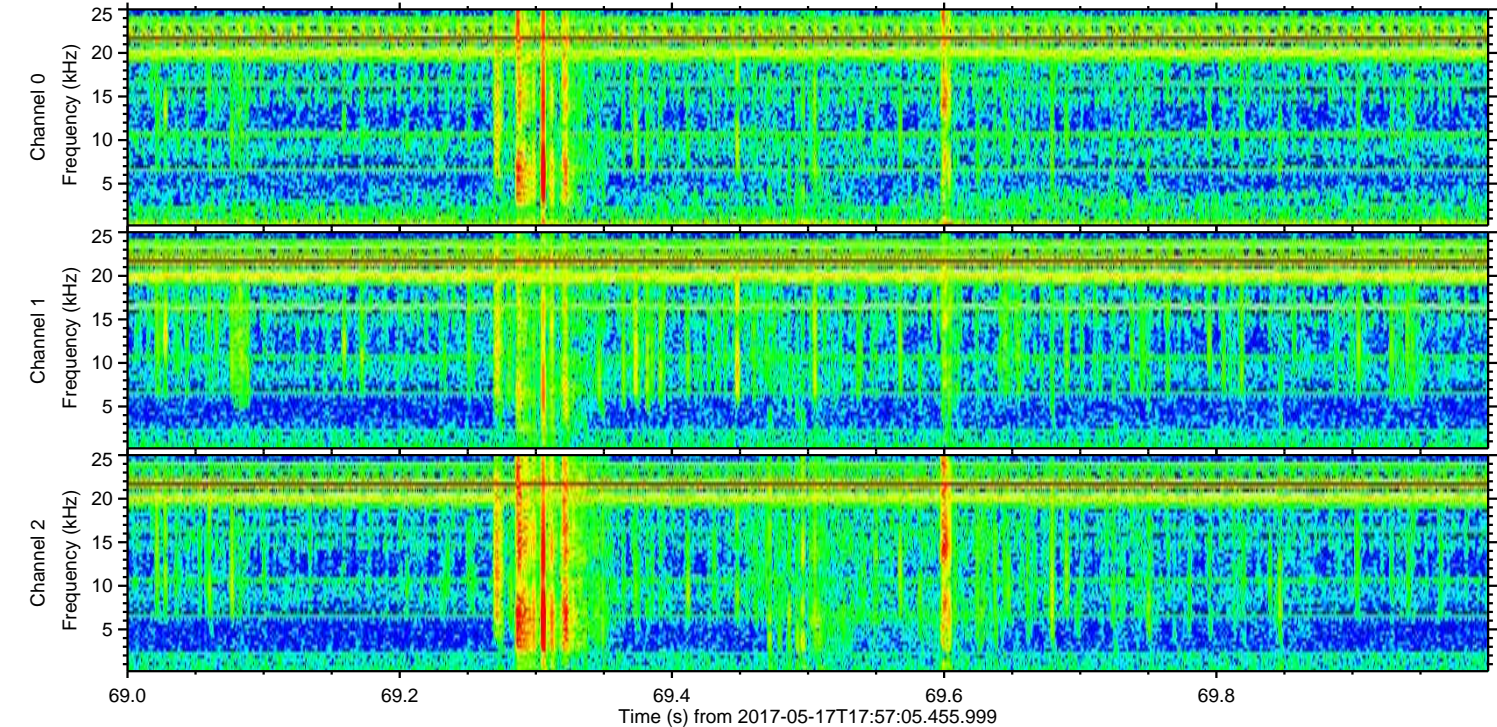
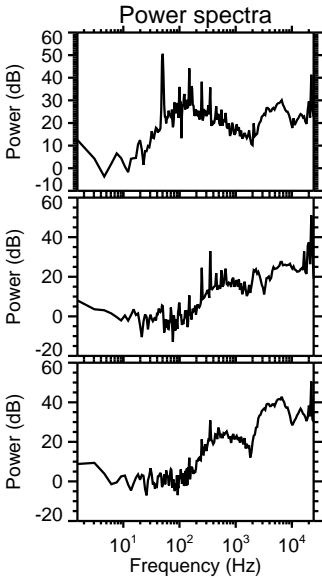
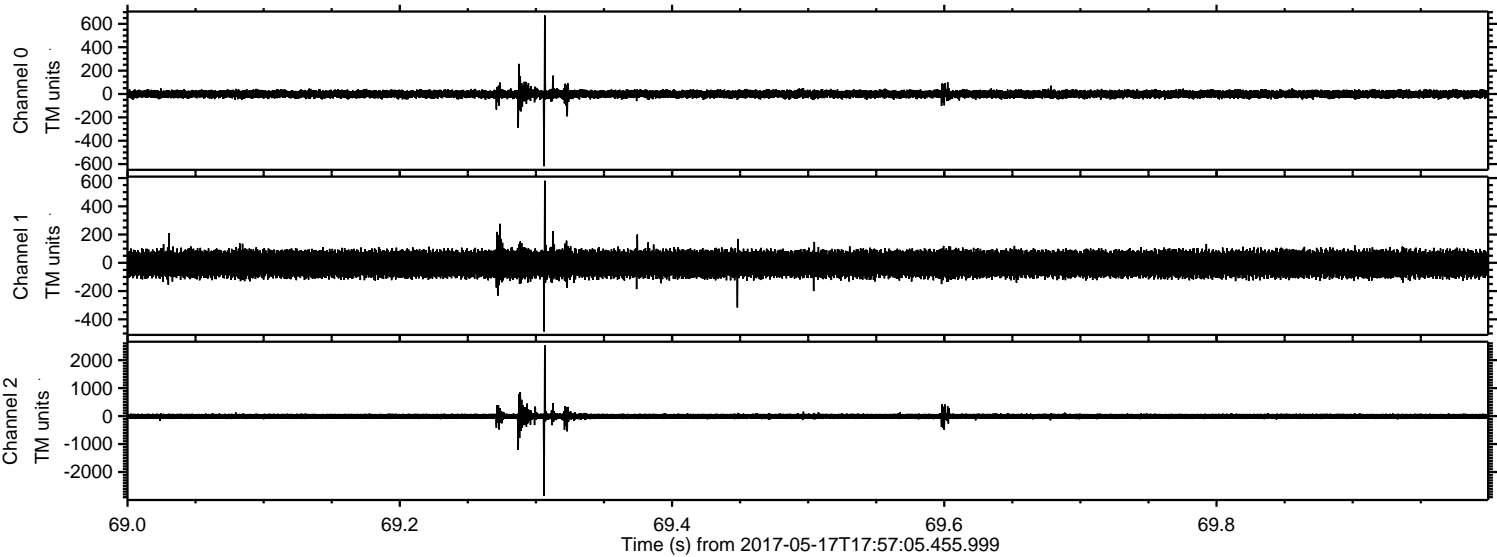



Processed Wed May 17 20:05:23 2017 by ELM ver.2012-10-06 from 001\_\_elm20170517\_175704\_\_dat00.bin

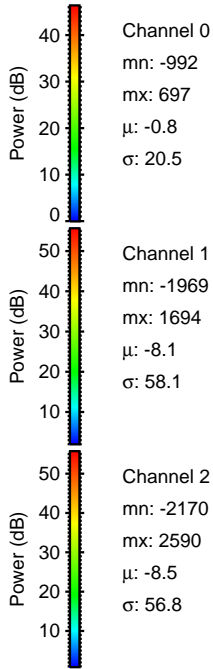
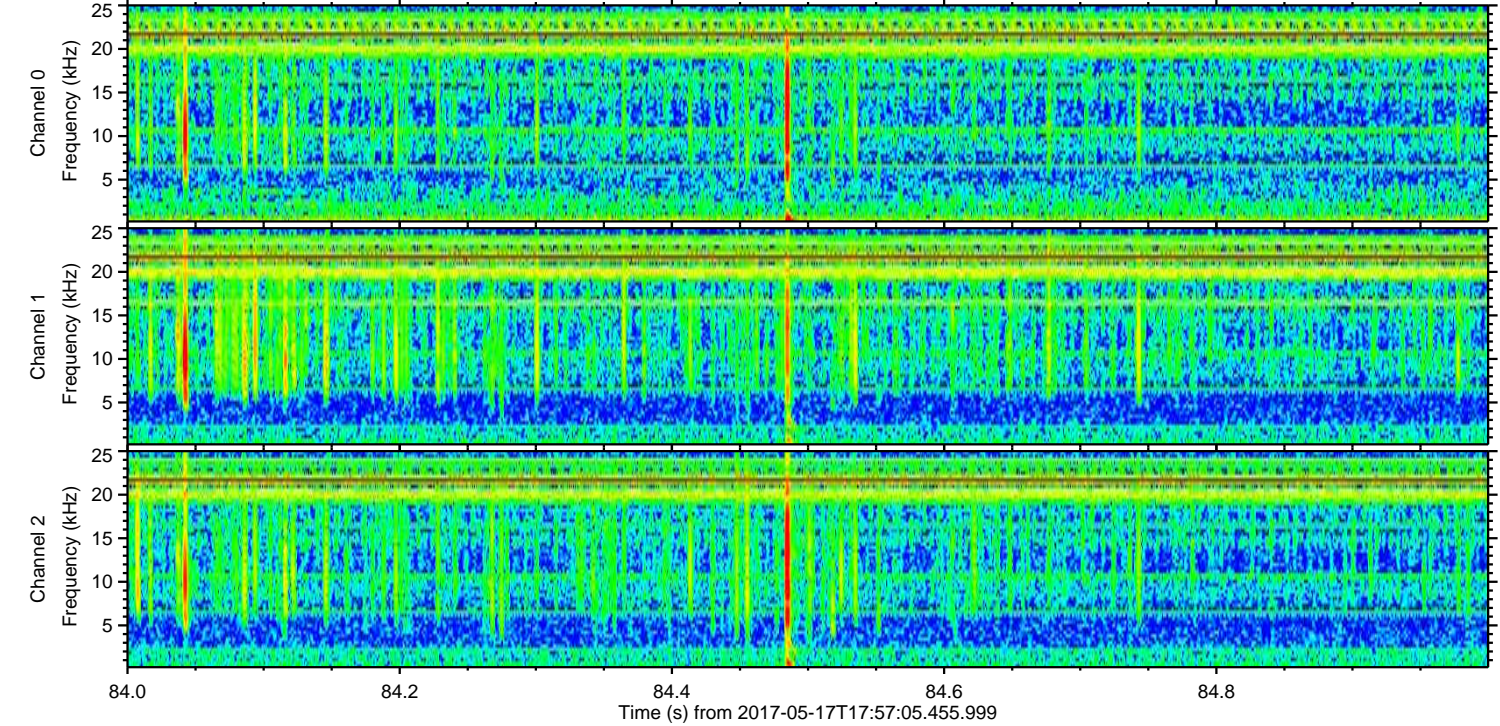
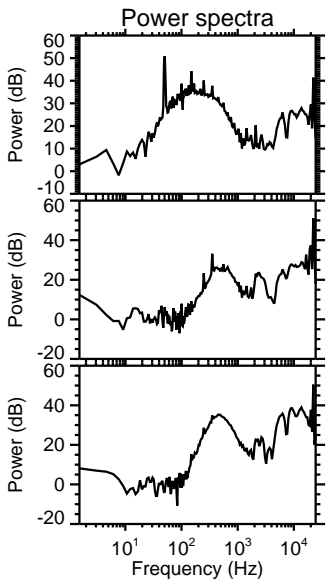
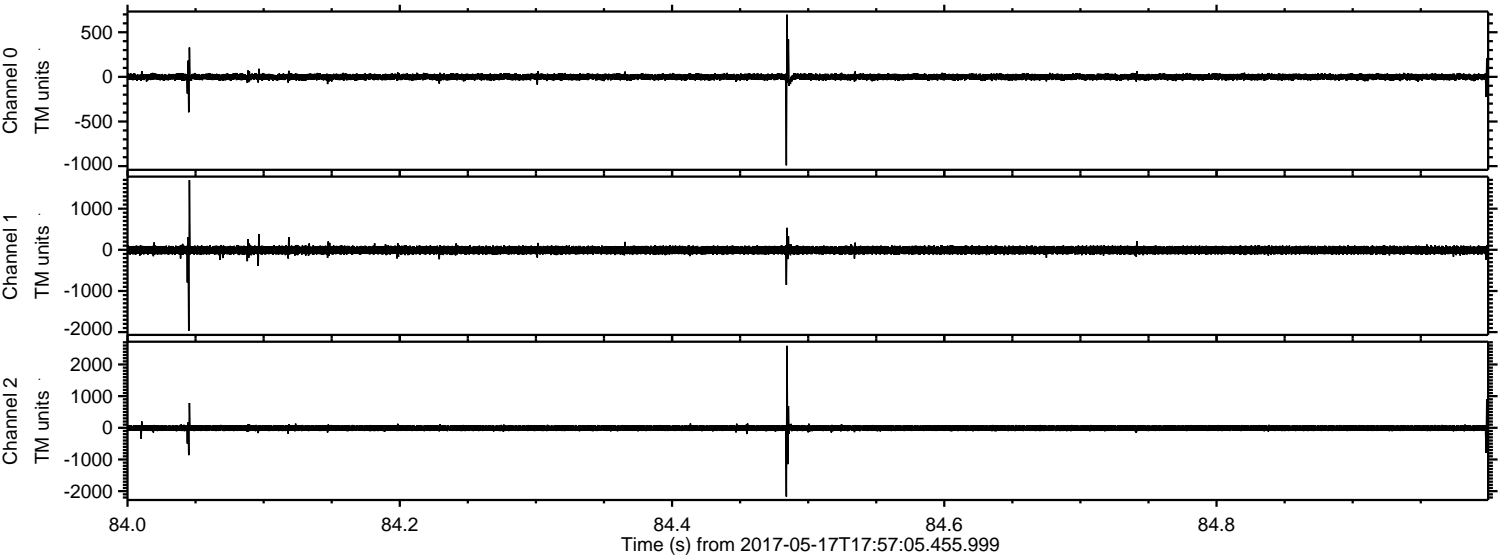



ELMAVAN 3D WAVEFORMS (Measured data sampled at 50 kHz) 51000 packets of 144 samples from 2017-05-17T17:57:05.455.999. Part 111/147

Processed Wed May 17 20:05:24 2017 by ELM ver.2012-10-06 from 001\_\_elm20170517\_175704\_\_dat00.bin

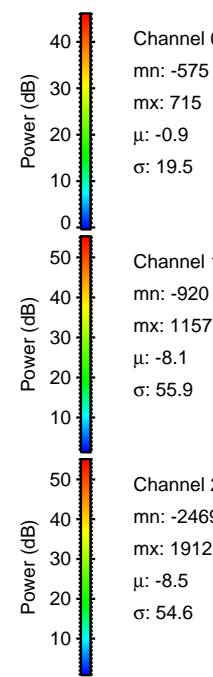
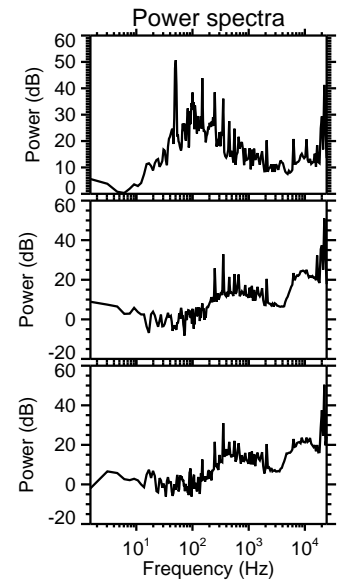
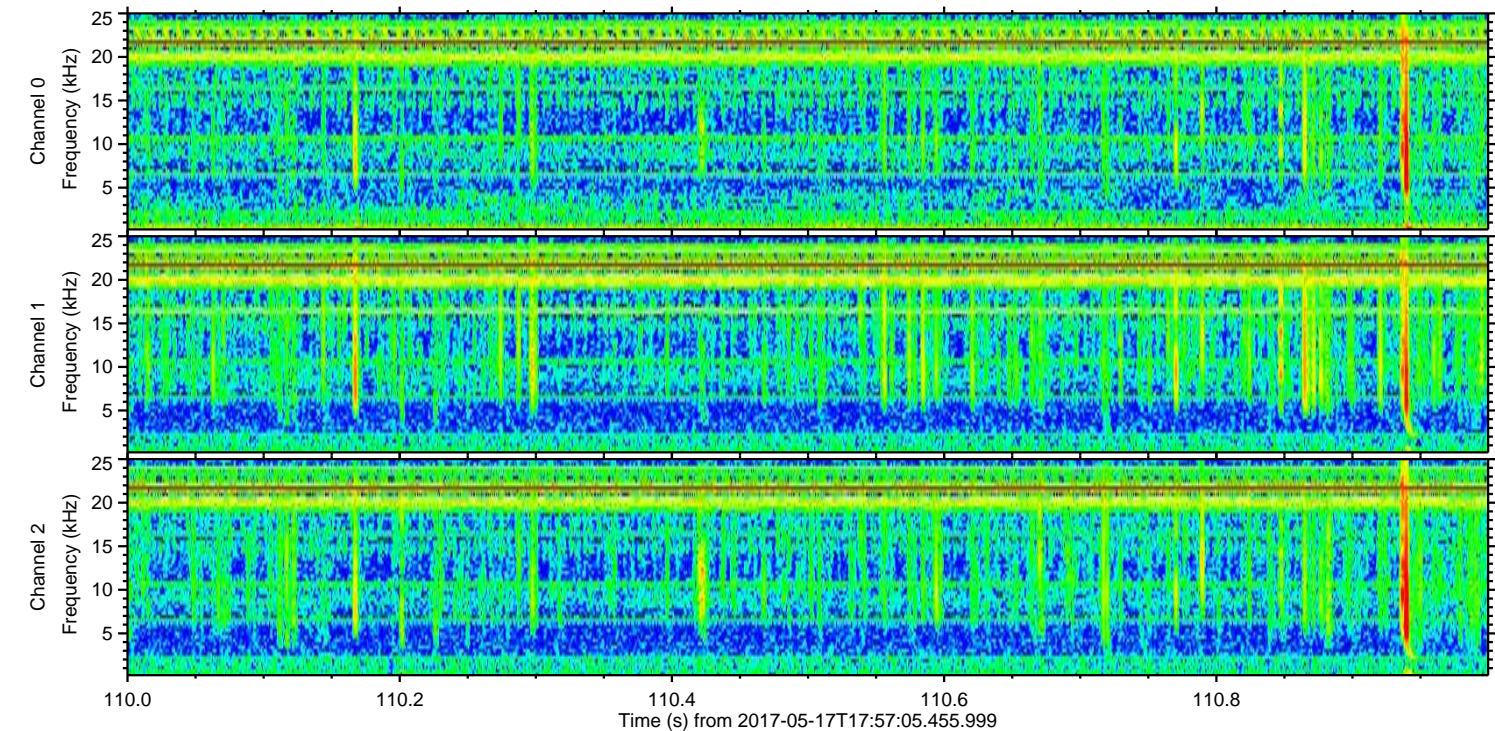
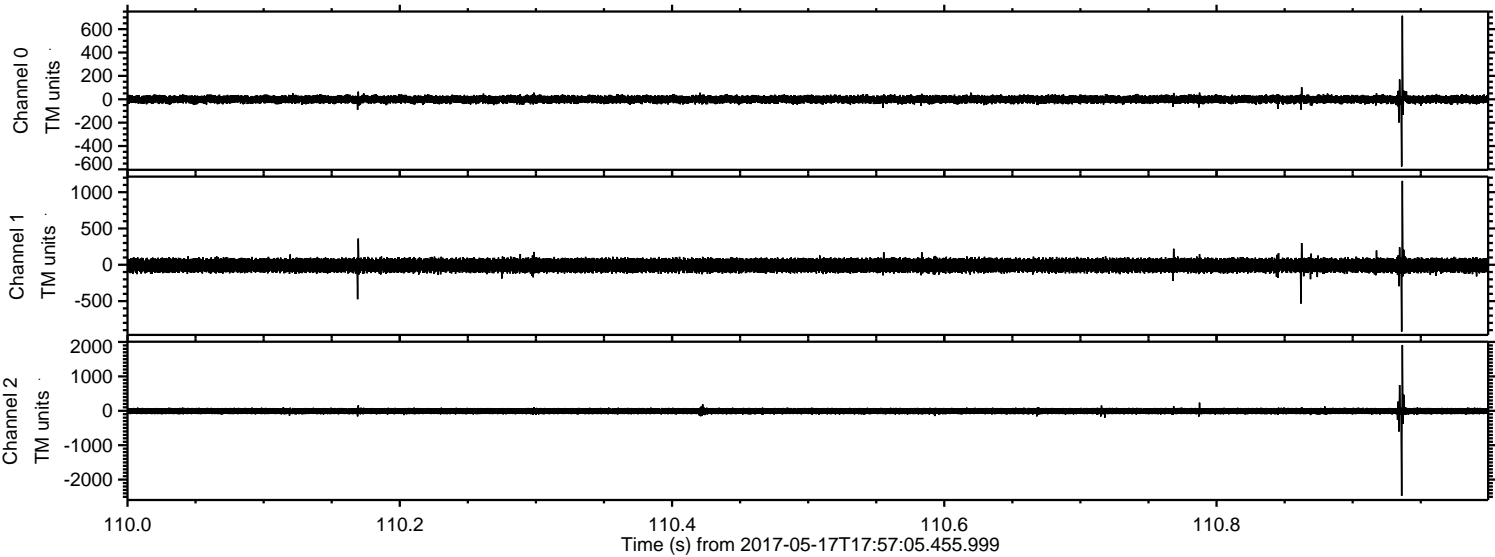

Channel 0  
mn: -575  
mx: 715  
 $\mu$ : -0.9  
 $\sigma$ : 19.5

Channel 1  
mn: -920  
mx: 1157  
 $\mu$ : -8.1  
 $\sigma$ : 55.9

Channel 2  
mn: -2469  
mx: 1912  
 $\mu$ : -8.5  
 $\sigma$ : 54.6



Processed Wed May 17 20:05:25 2017 by ELM ver.2012-10-06 from 001\_\_elm20170517\_175704\_\_dat00.bin

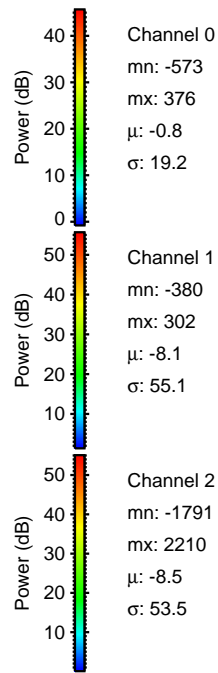
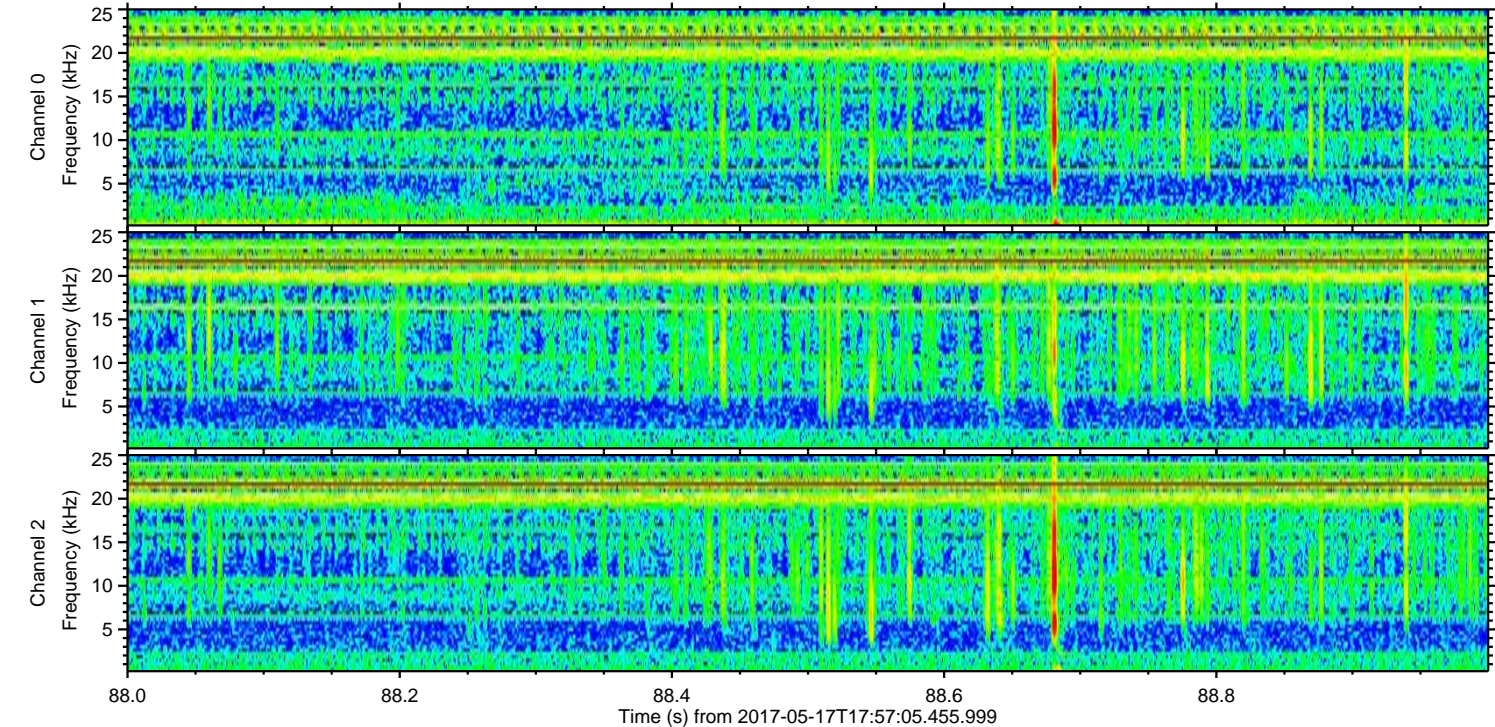
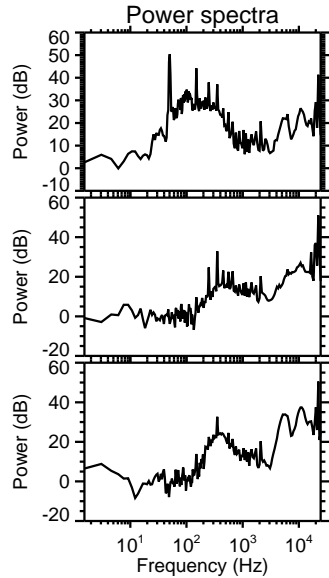
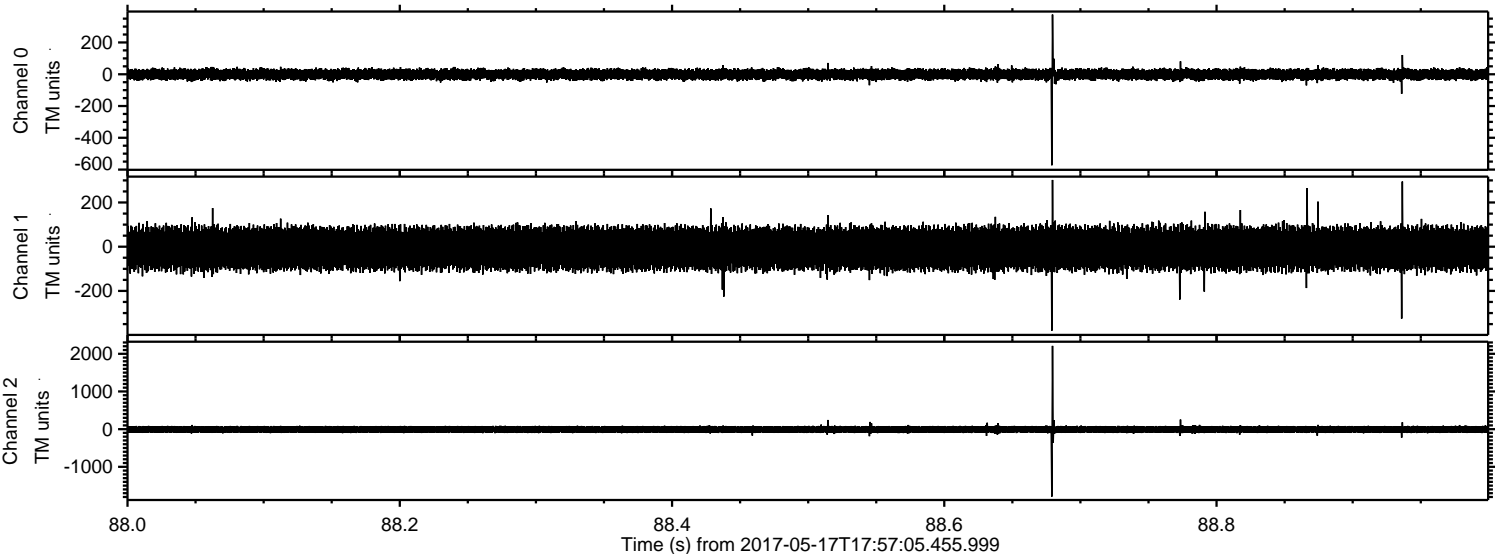



Processed Wed May 17 20:05:25 2017 by ELM ver.2012-10-06 from 001\_\_elm20170517\_175704\_\_dat00.bin

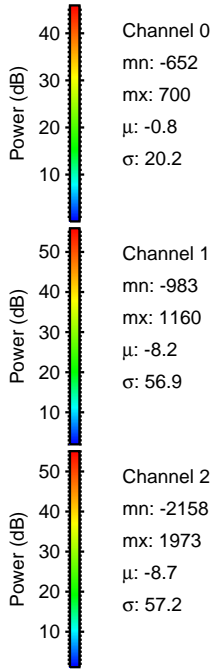
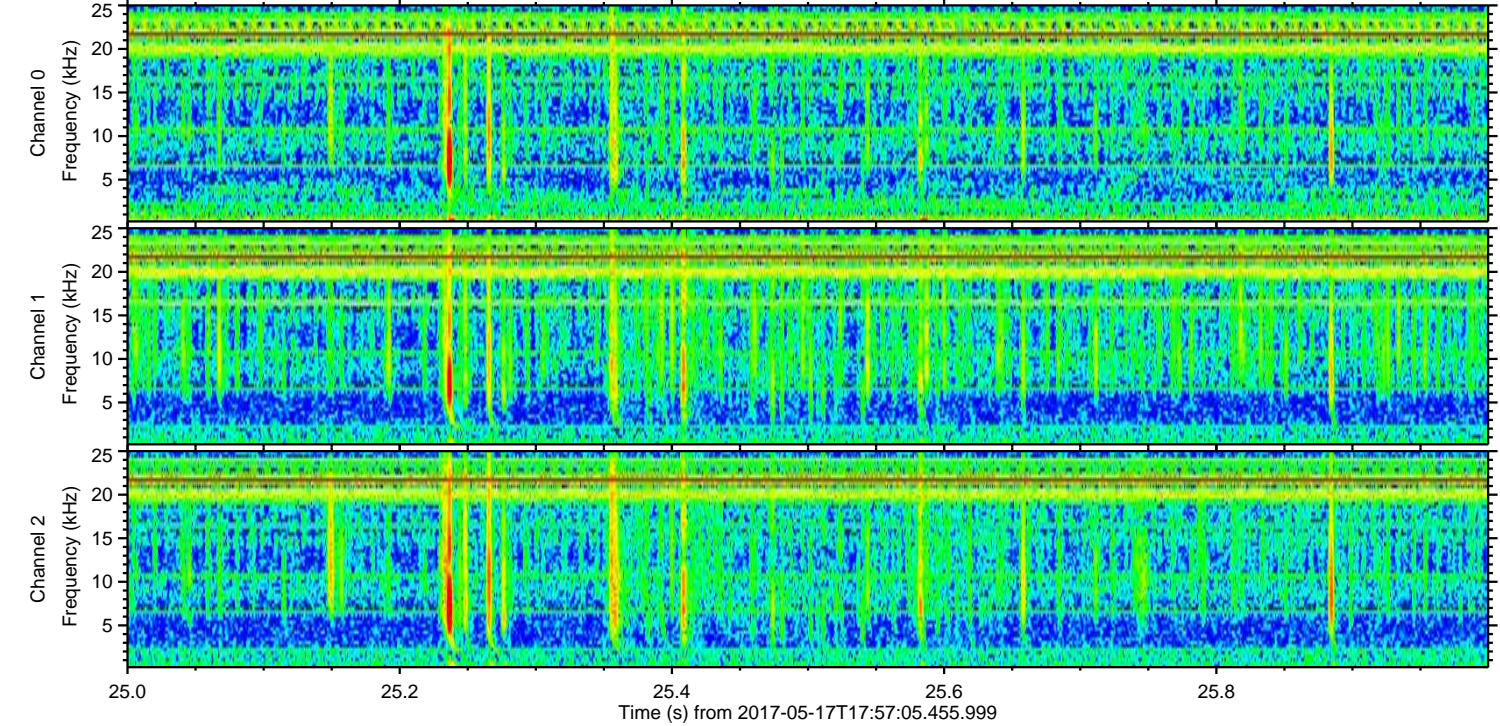
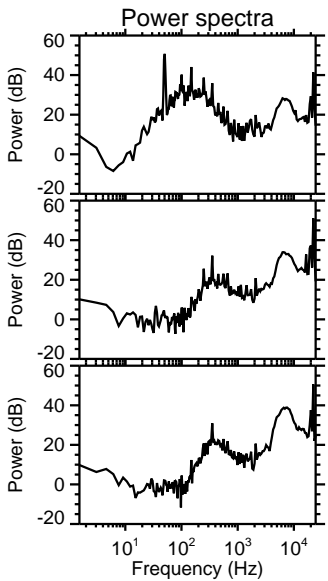
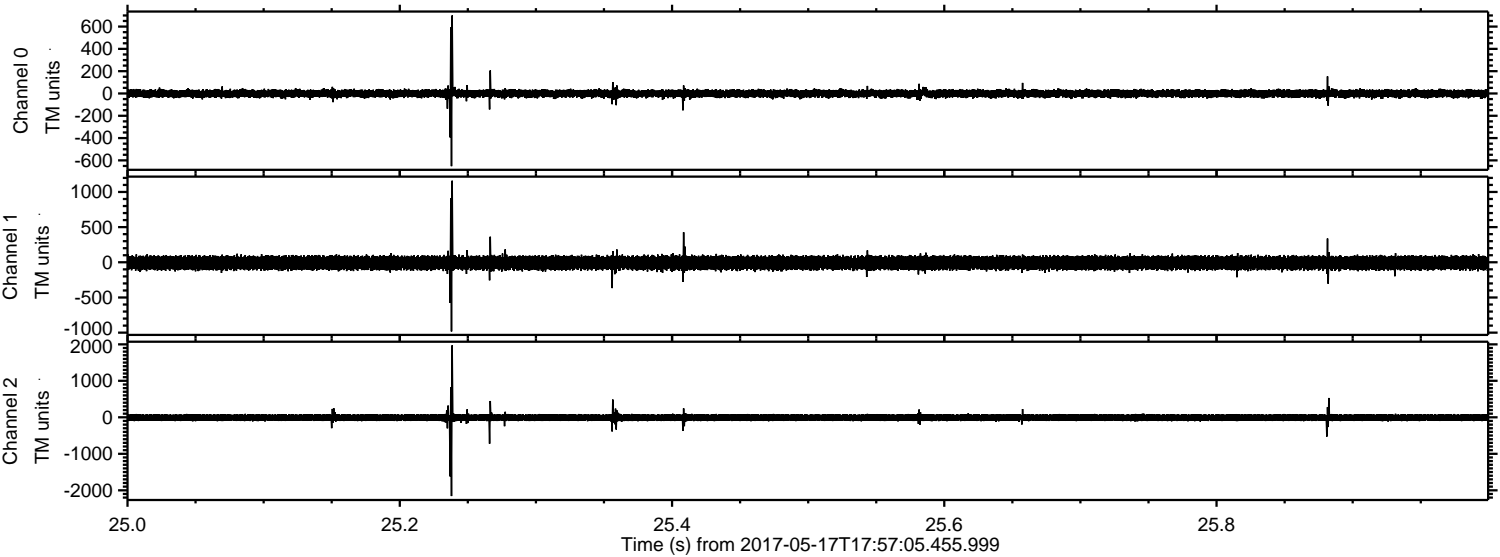



Processed Wed May 17 20:05:26 2017 by ELM ver.2012-10-06 from 001\_\_elm20170517\_175704\_\_dat00.bin

