

ELMAVAN 3D WAVEFORMS (Measured data sampled at 50 kHz) 51000 packets of 144 samples from 2017-05-17T01:50:09.368.000.

Processed Wed May 17 03:57:49 2017 by ELM ver.2012-10-06 from 001__elm20170517_015008__dat00.bin

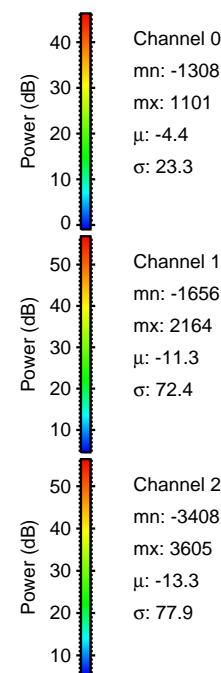
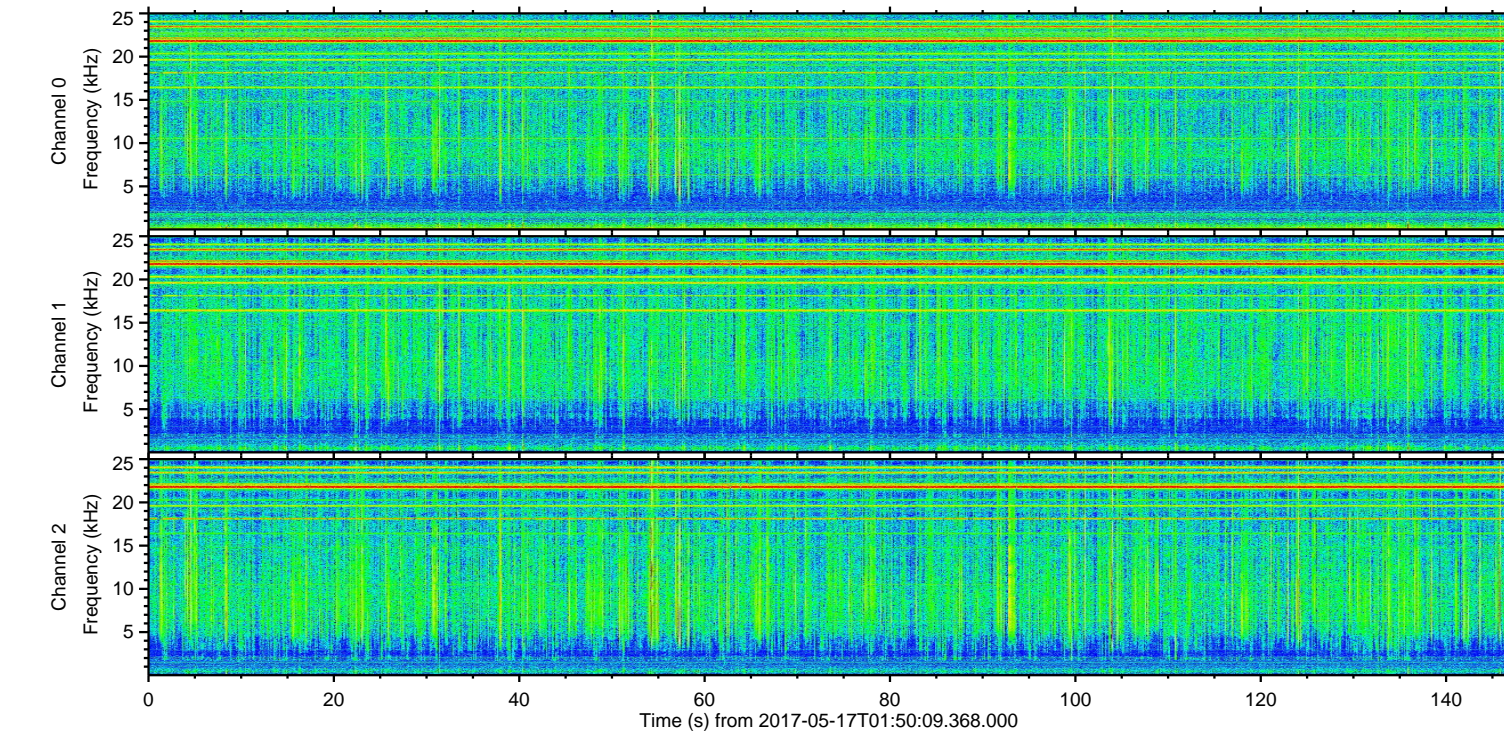
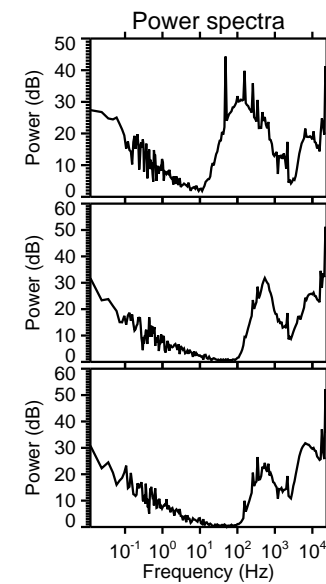
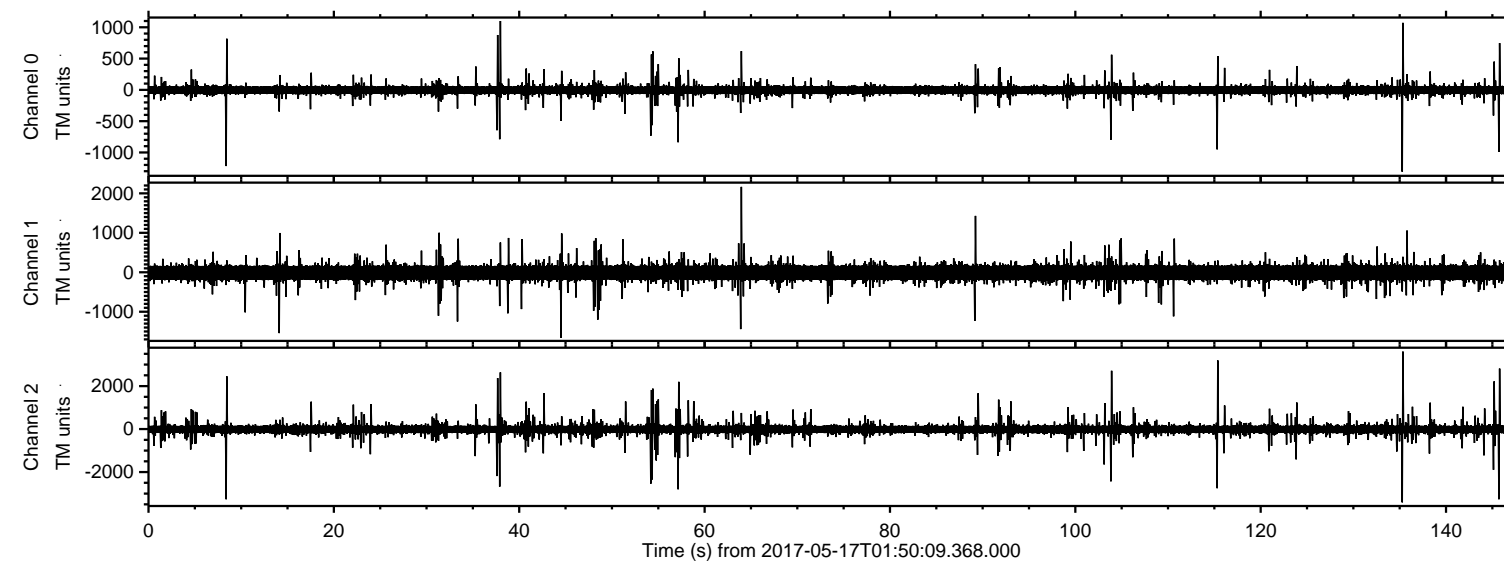

Channel 0
mn: -1308
mx: 1101
 μ : -4.4
 σ : 23.3

Channel 1
mn: -1656
mx: 2164
 μ : -11.3
 σ : 72.4

Channel 2
mn: -3408
mx: 3605
 μ : -13.3
 σ : 77.9

ELMAVAN 3D WAVEFORMS (Measured data sampled at 50 kHz) 51000 packets of 144 samples from 2017-05-17T01:50:09.368.000. Part 136/147

Processed Wed May 17 03:57:55 2017 by ELM ver.2012-10-06 from 001__elm20170517_015008__dat00.bin

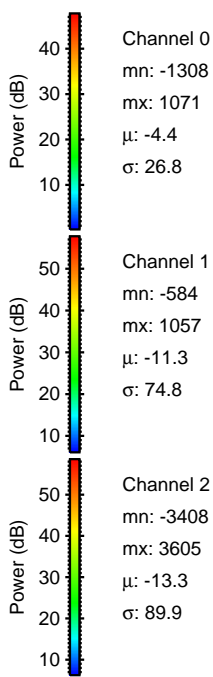
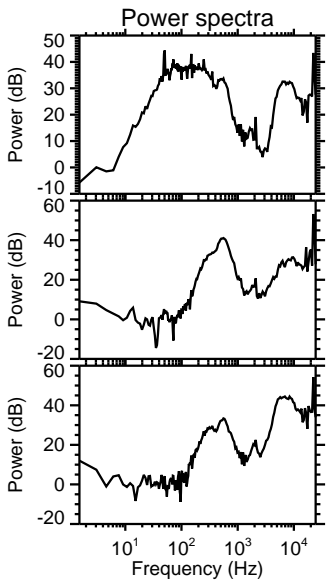
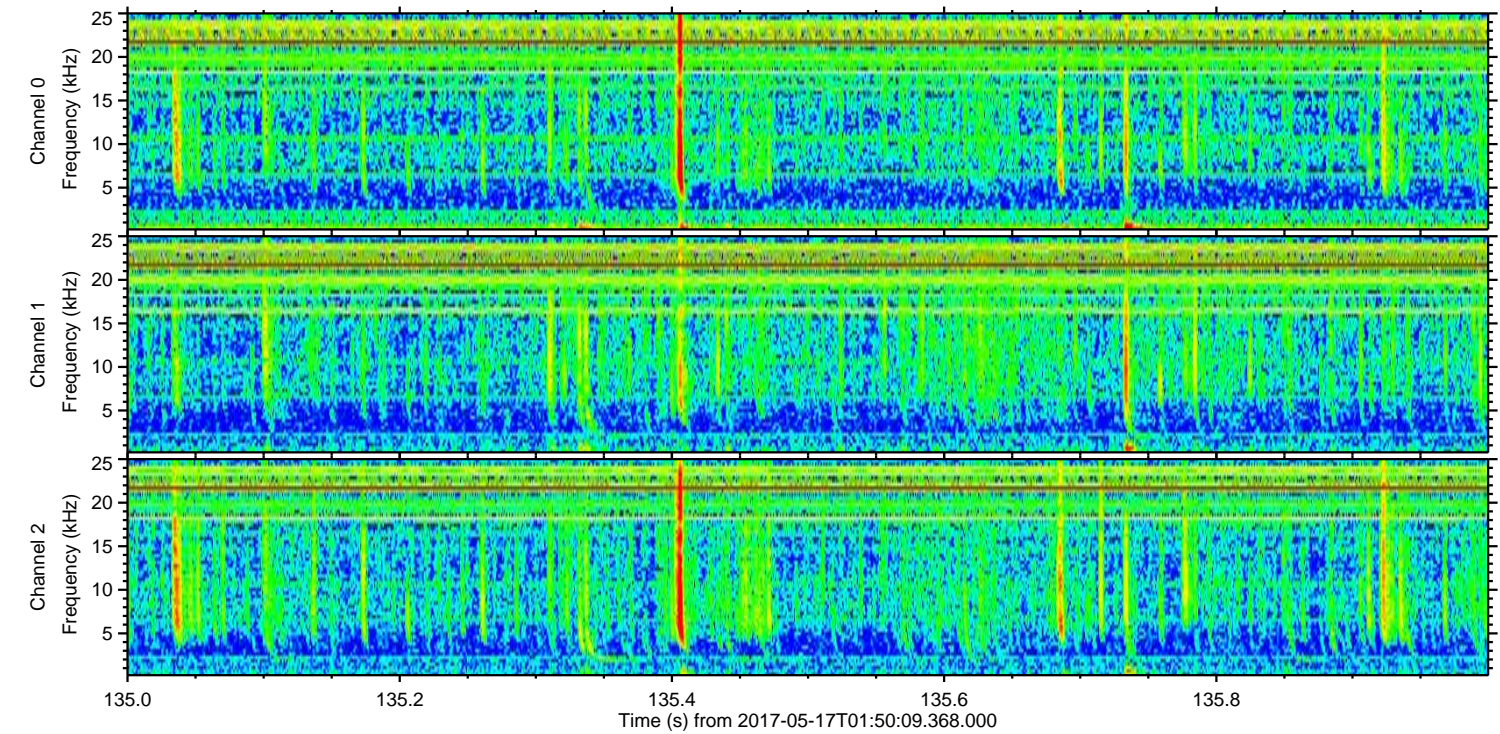
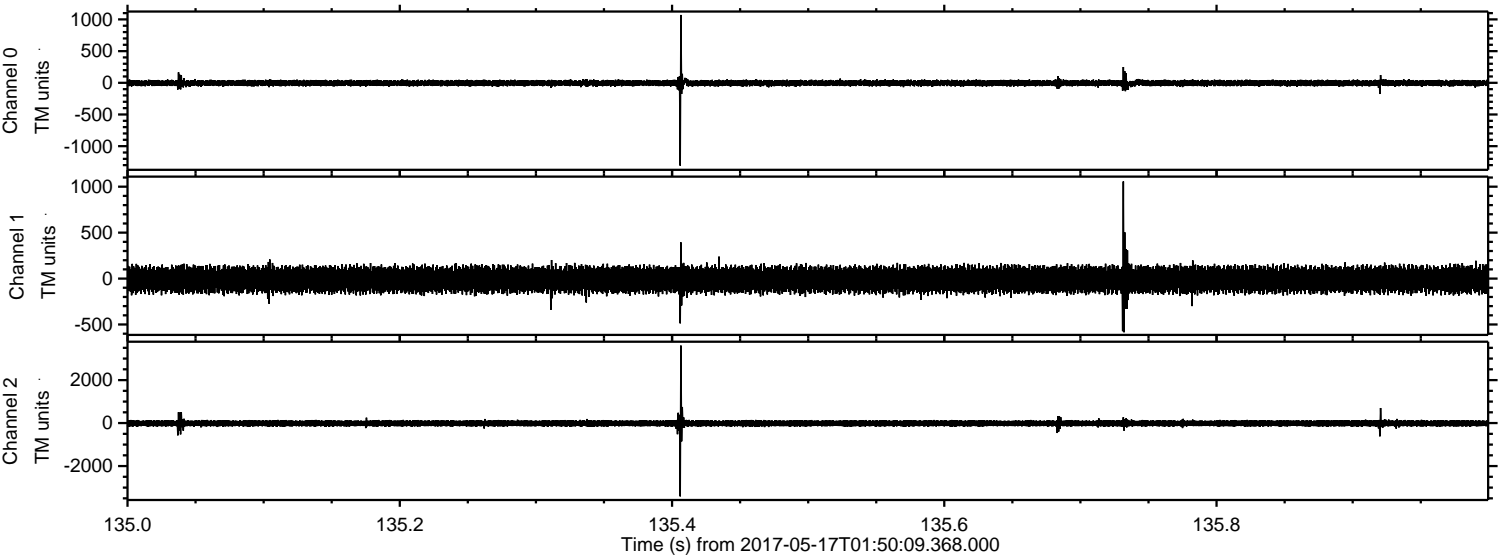

ELMAVAN 3D WAVEFORMS (Measured data sampled at 50 kHz) 51000 packets of 144 samples from 2017-05-17T01:50:09.368.000. Part 146/147

Processed Wed May 17 03:57:56 2017 by ELM ver.2012-10-06 from 001__elm20170517_015008__dat00.bin

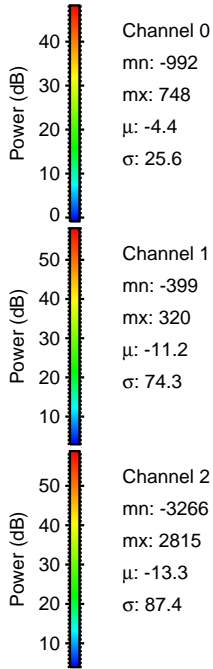
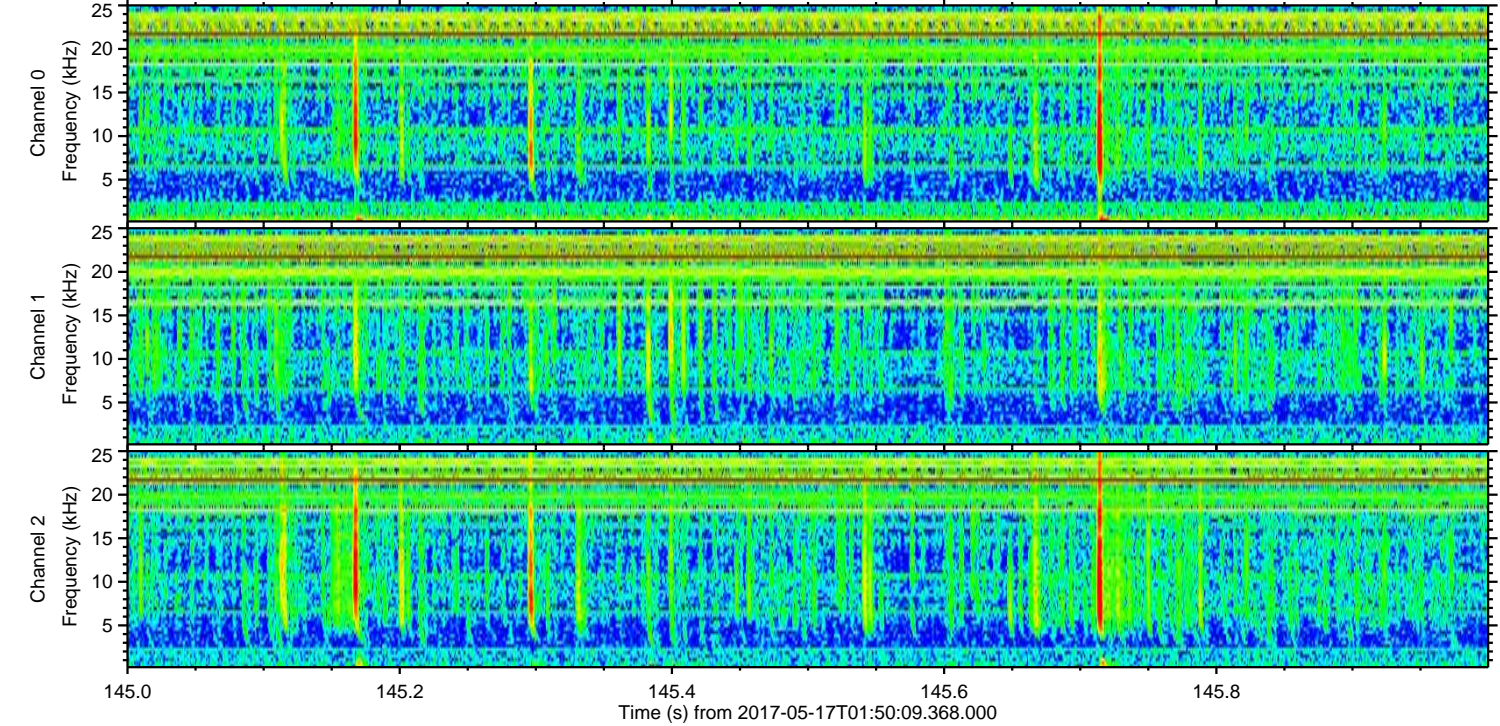
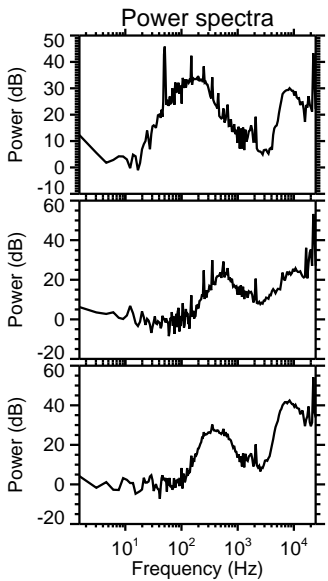
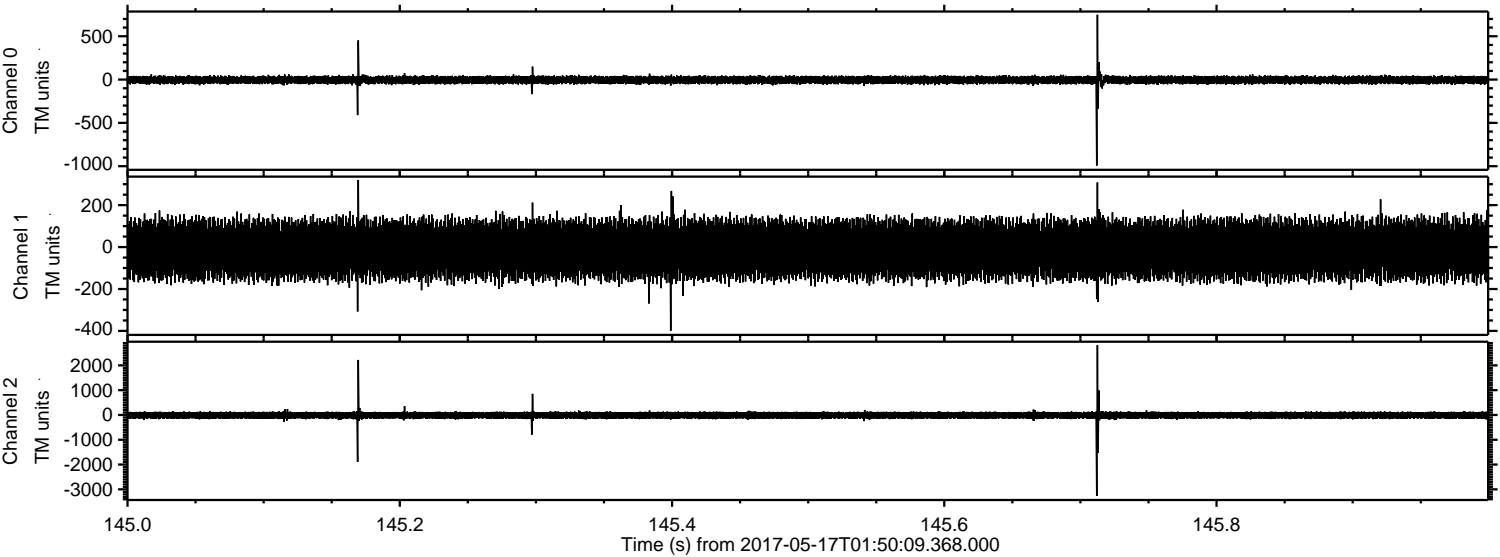

Channel 0
mn: -992
mx: 748
 μ : -4.4
 σ : 25.6

Channel 1
mn: -399
mx: 320
 μ : -11.2
 σ : 74.3

Channel 2
mn: -3266
mx: 2815
 μ : -13.3
 σ : 87.4

Processed Wed May 17 03:57:57 2017 by ELM ver.2012-10-06 from 001__elm20170517_015008__dat00.bin

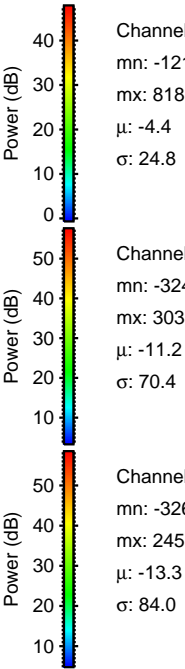
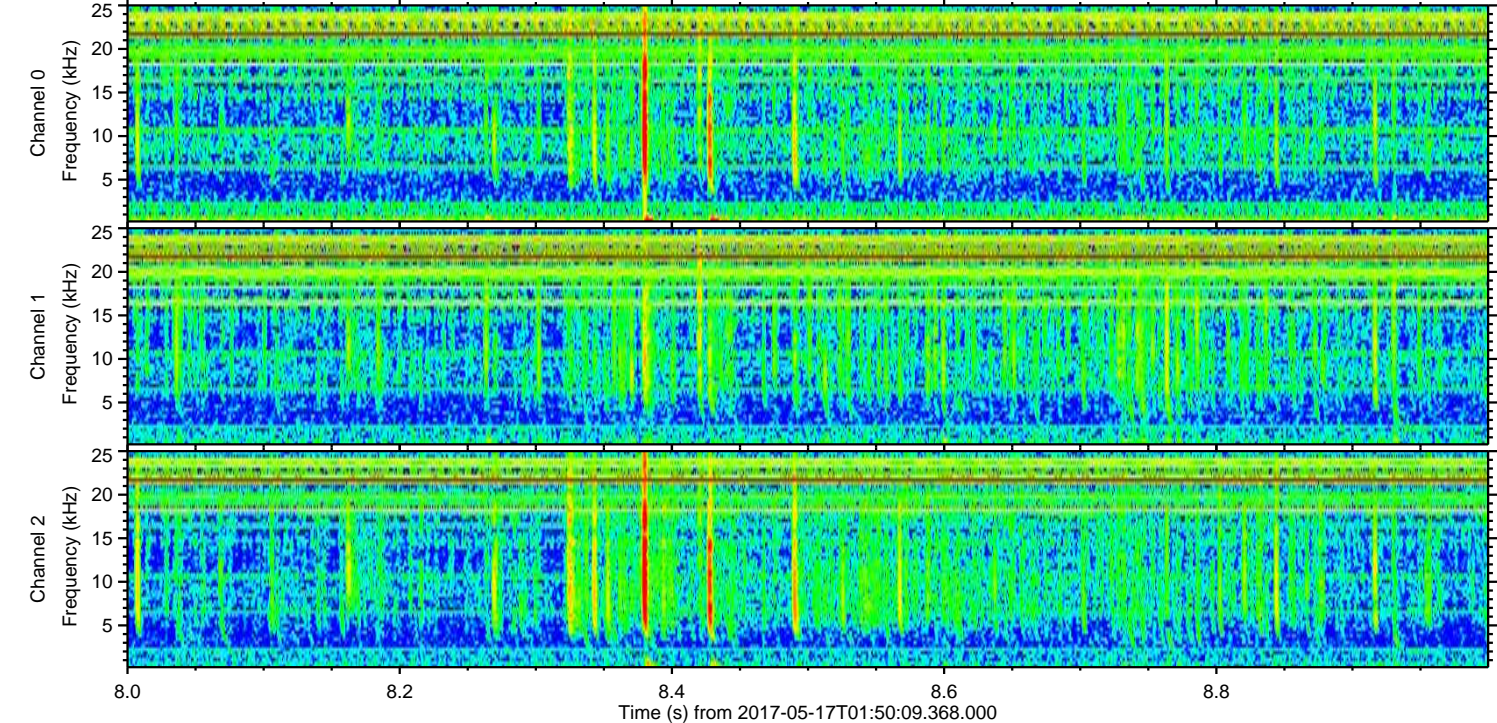
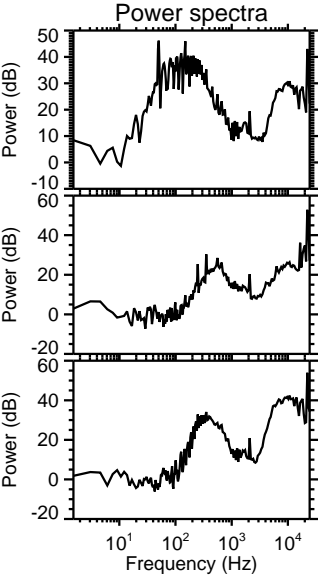
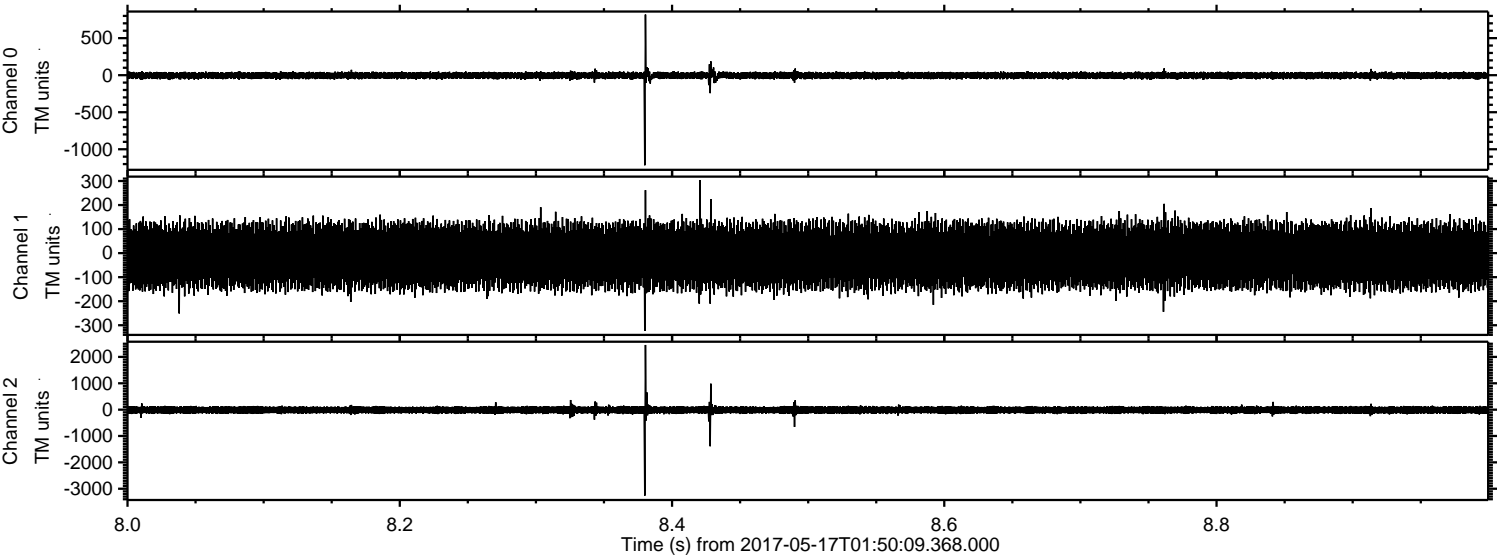

ELMAVAN 3D WAVEFORMS (Measured data sampled at 50 kHz) 51000 packets of 144 samples from 2017-05-17T01:50:09.368.000. Part 116/147

Processed Wed May 17 03:57:57 2017 by ELM ver.2012-10-06 from 001__elm20170517_015008__dat00.bin

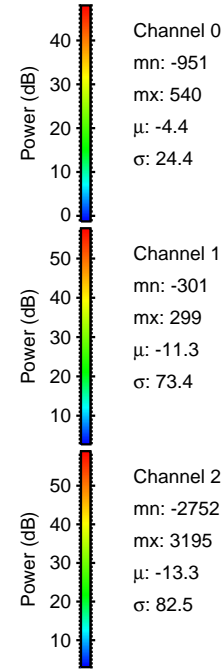
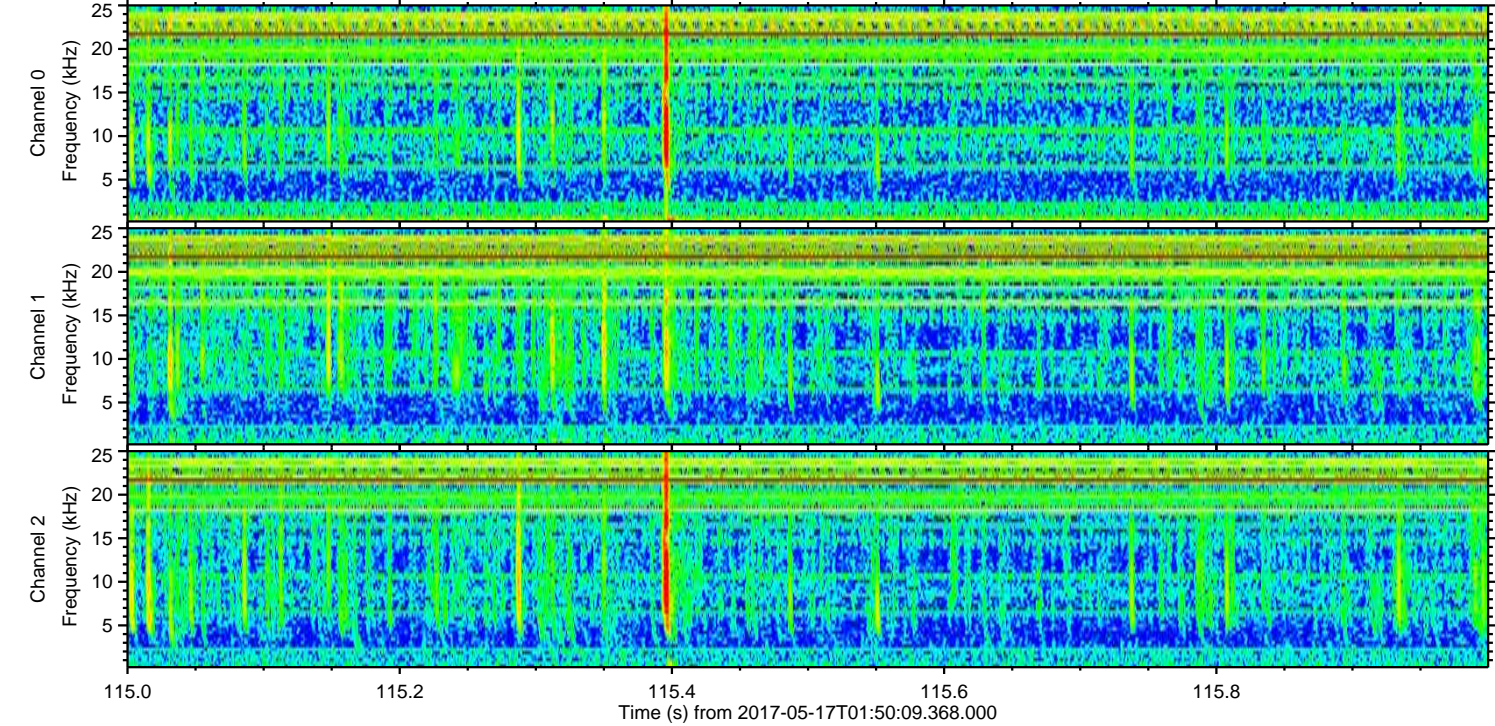
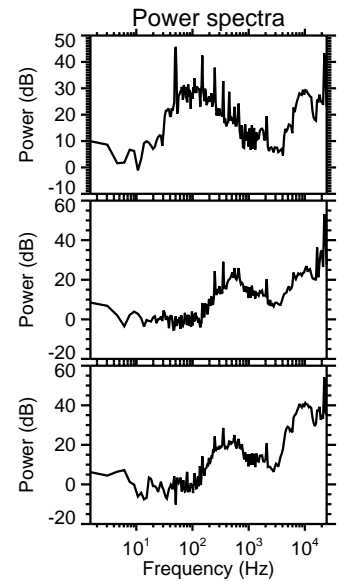
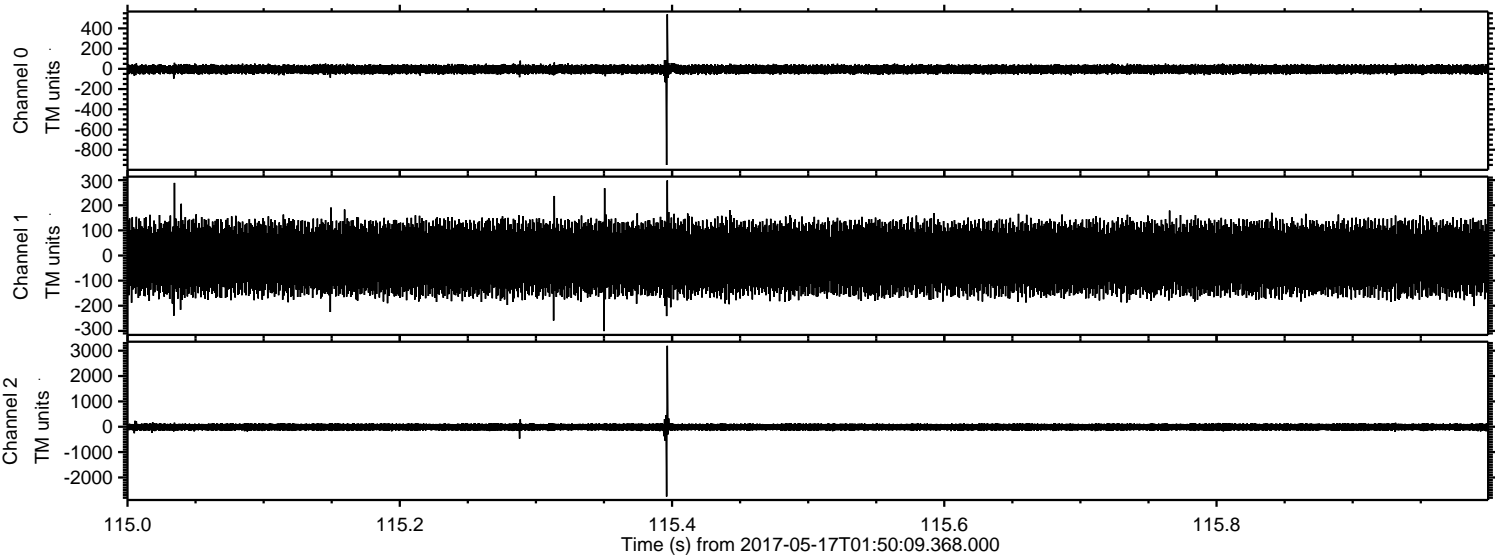

ELMAVAN 3D WAVEFORMS (Measured data sampled at 50 kHz) 51000 packets of 144 samples from 2017-05-17T01:50:09.368.000. Part 58/147

Processed Wed May 17 03:57:58 2017 by ELM ver.2012-10-06 from 001__elm20170517_015008__dat00.bin

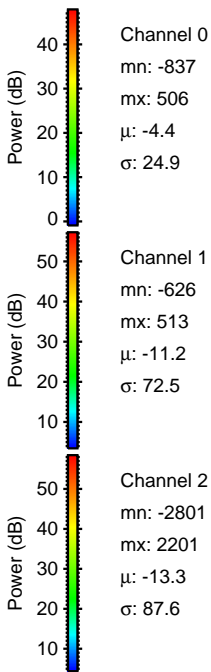
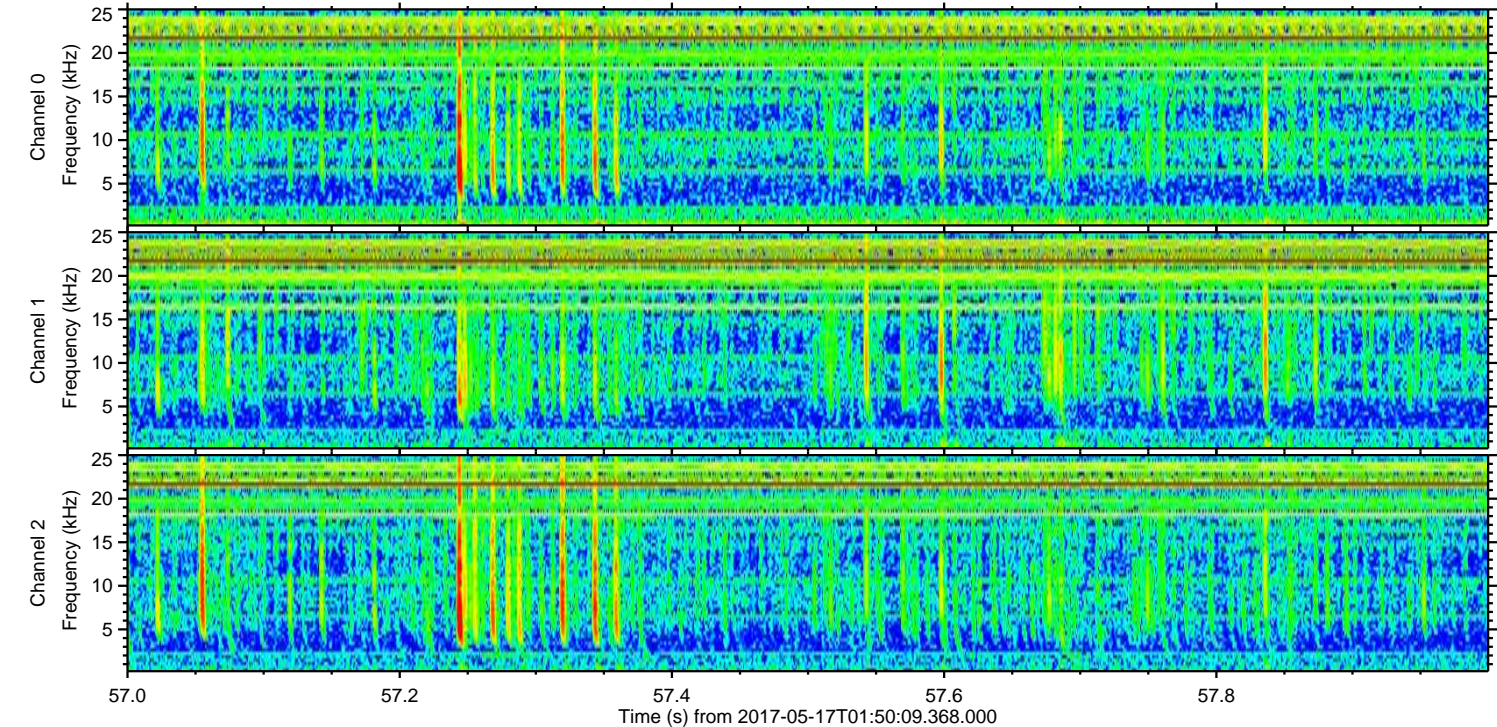
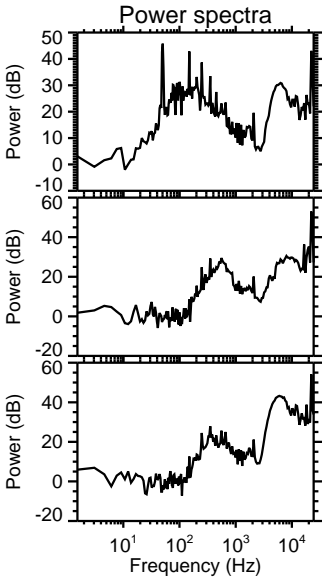
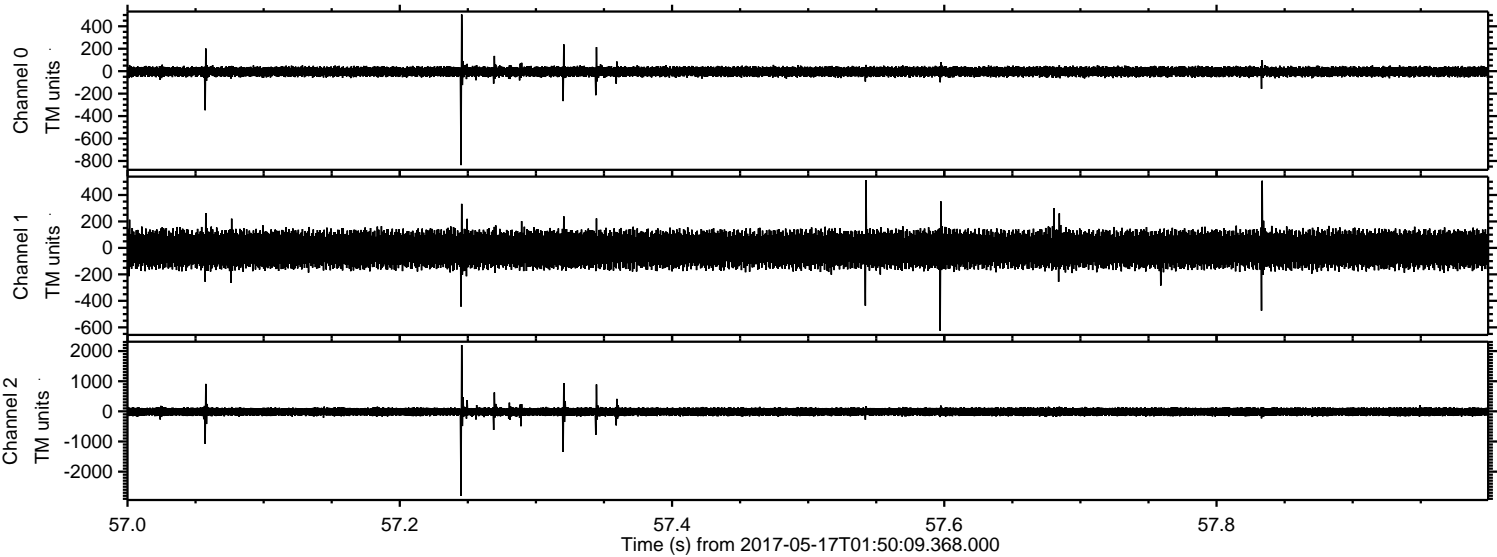

ELMAVAN 3D WAVEFORMS (Measured data sampled at 50 kHz) 51000 packets of 144 samples from 2017-05-17T01:50:09.368.000. Part 104/147

Processed Wed May 17 03:57:58 2017 by ELM ver.2012-10-06 from 001__elm20170517_015008__dat00.bin

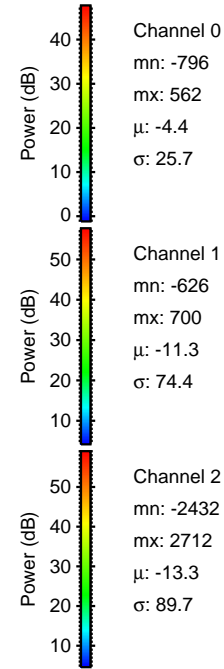
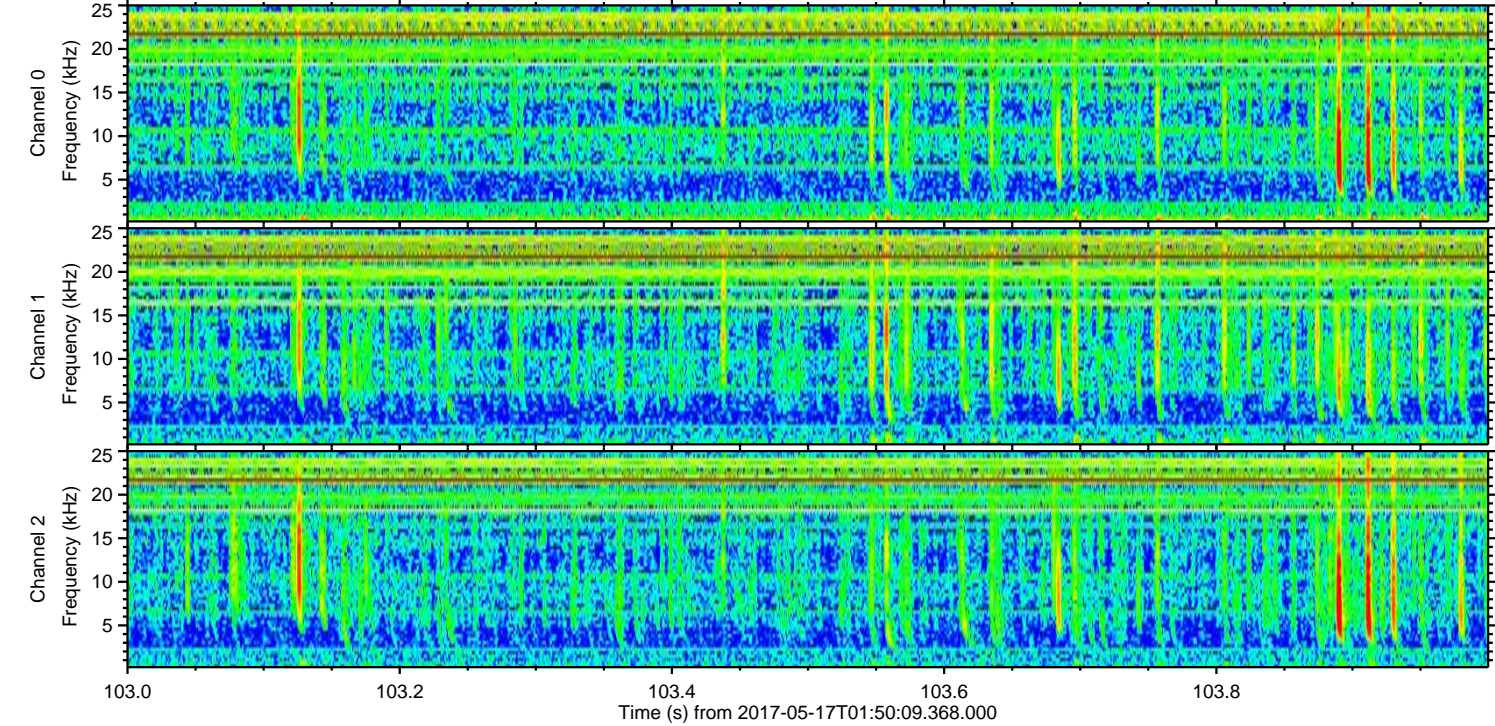
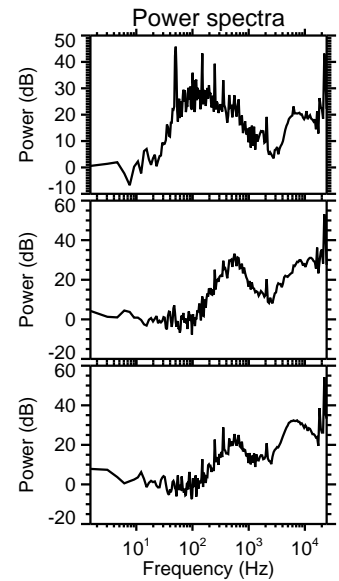
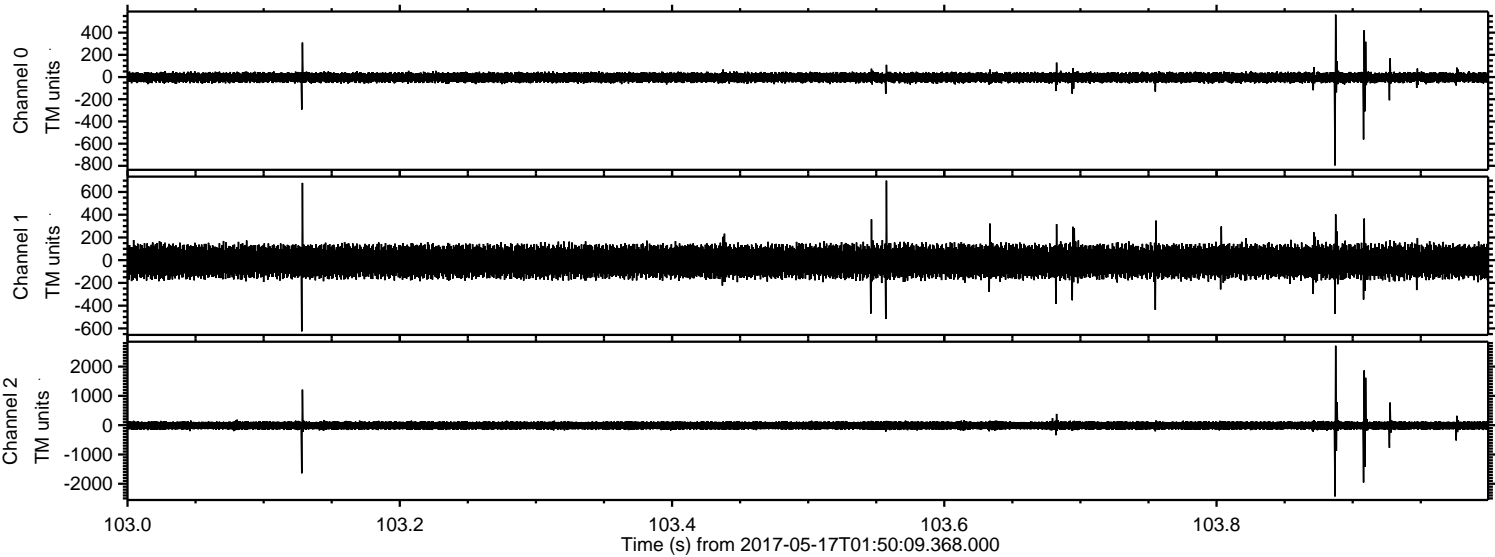

Channel 0
mn: -796
mx: 562
 μ : -4.4
 σ : 25.7

Channel 1
mn: -626
mx: 700
 μ : -11.3
 σ : 74.4

Channel 2
mn: -2432
mx: 2712
 μ : -13.3
 σ : 89.7

Processed Wed May 17 03:57:59 2017 by ELM ver.2012-10-06 from 001__elm20170517_015008__dat00.bin

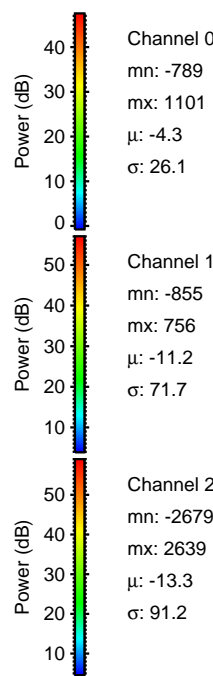
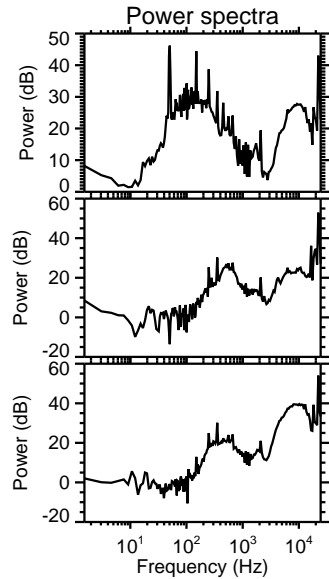
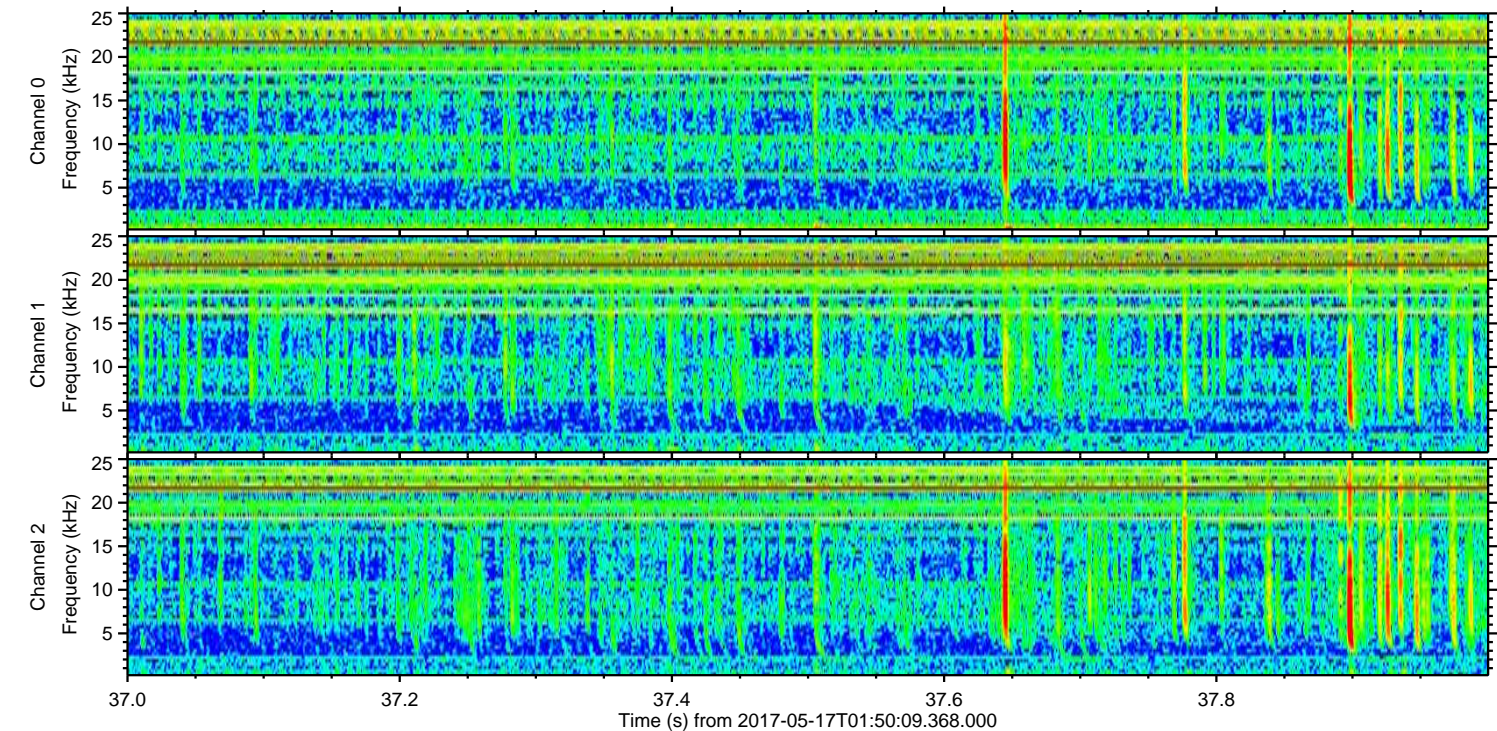
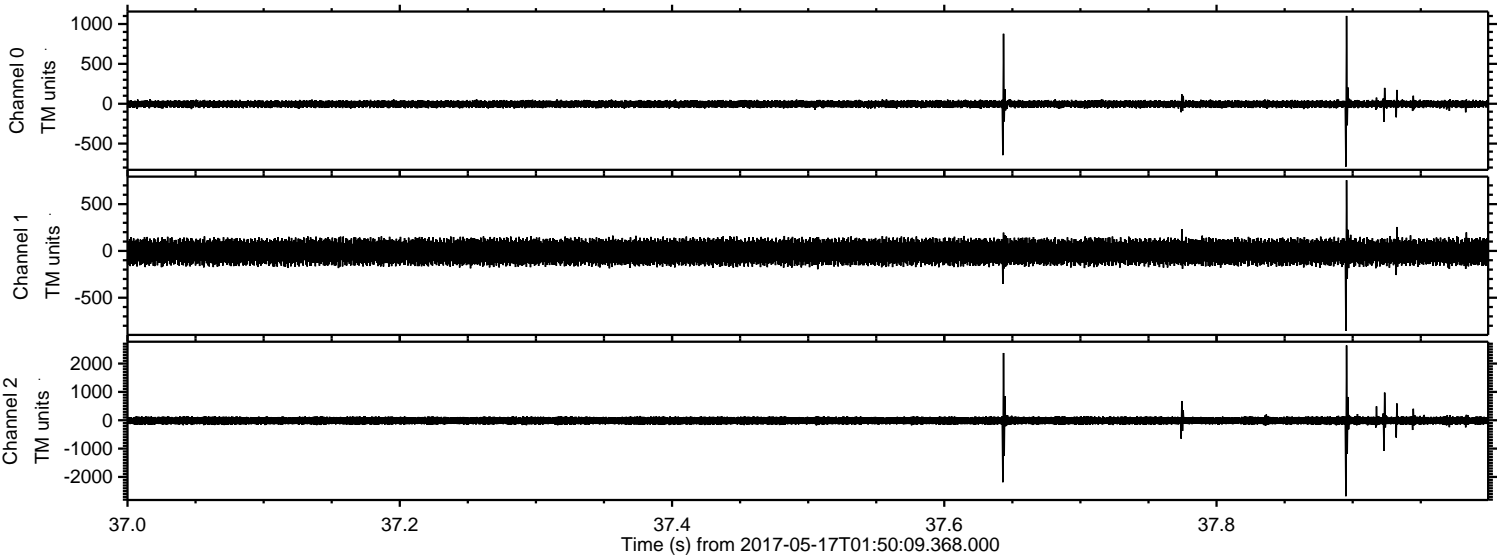

Power spectra

Channel 0
mn: -789
mx: 1101
 μ : -4.3
 σ : 26.1

Channel 1
mn: -855
mx: 756
 μ : -11.2
 σ : 71.7

Channel 2
mn: -2679
mx: 2639
 μ : -13.3
 σ : 91.2

ELMAVAN 3D WAVEFORMS (Measured data sampled at 50 kHz) 51000 packets of 144 samples from 2017-05-17T01:50:09.368.000. Part 55/147

Processed Wed May 17 03:58:00 2017 by ELM ver.2012-10-06 from 001__elm20170517_015008__dat00.bin

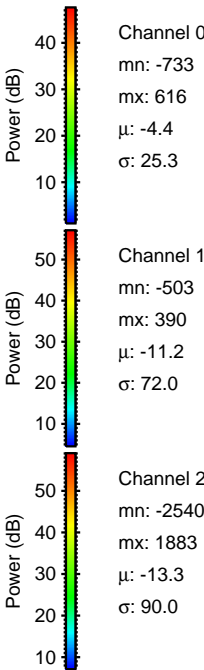
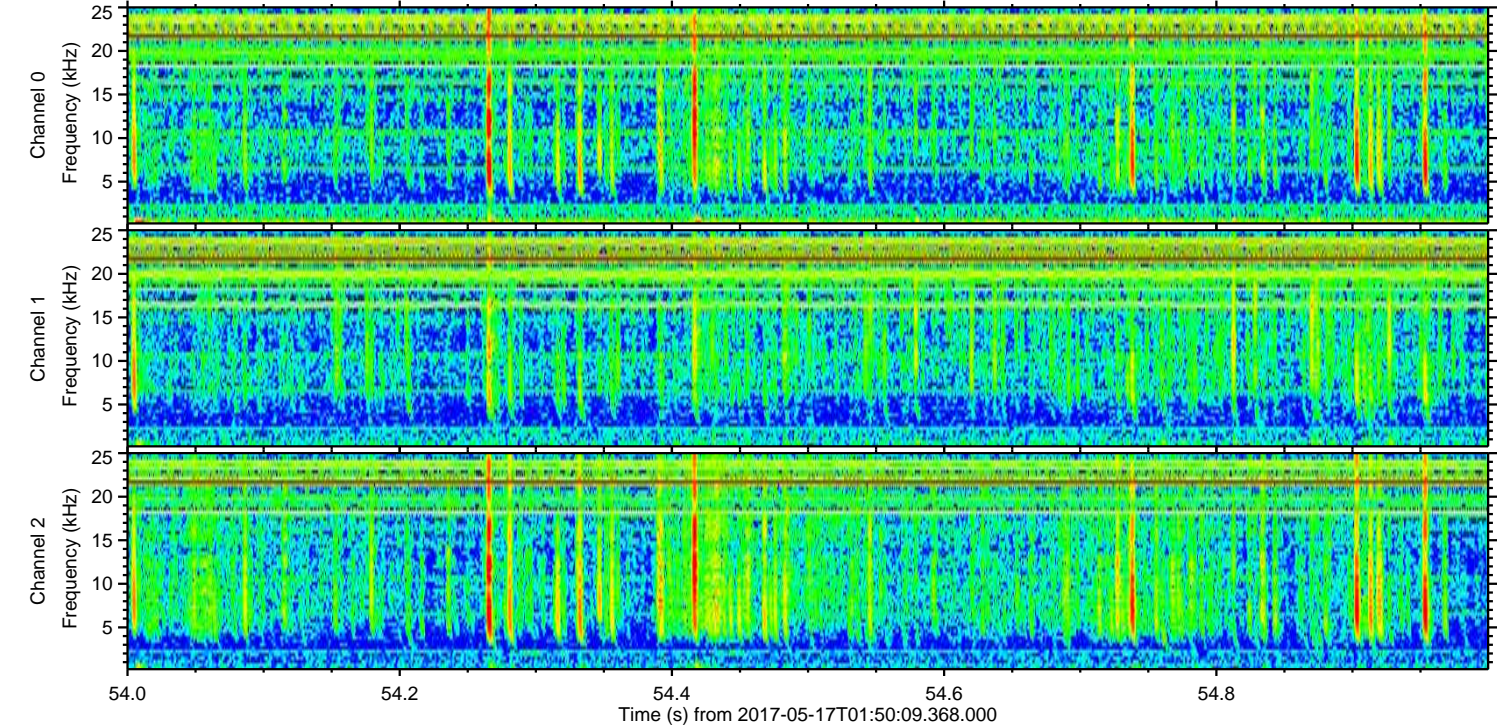
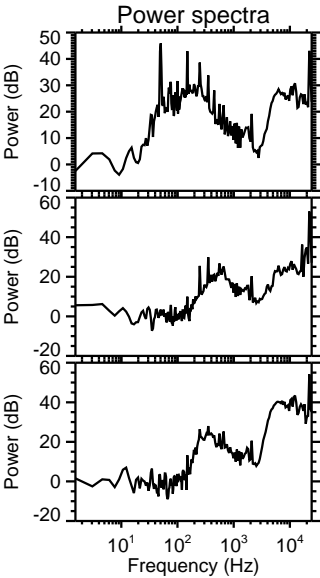
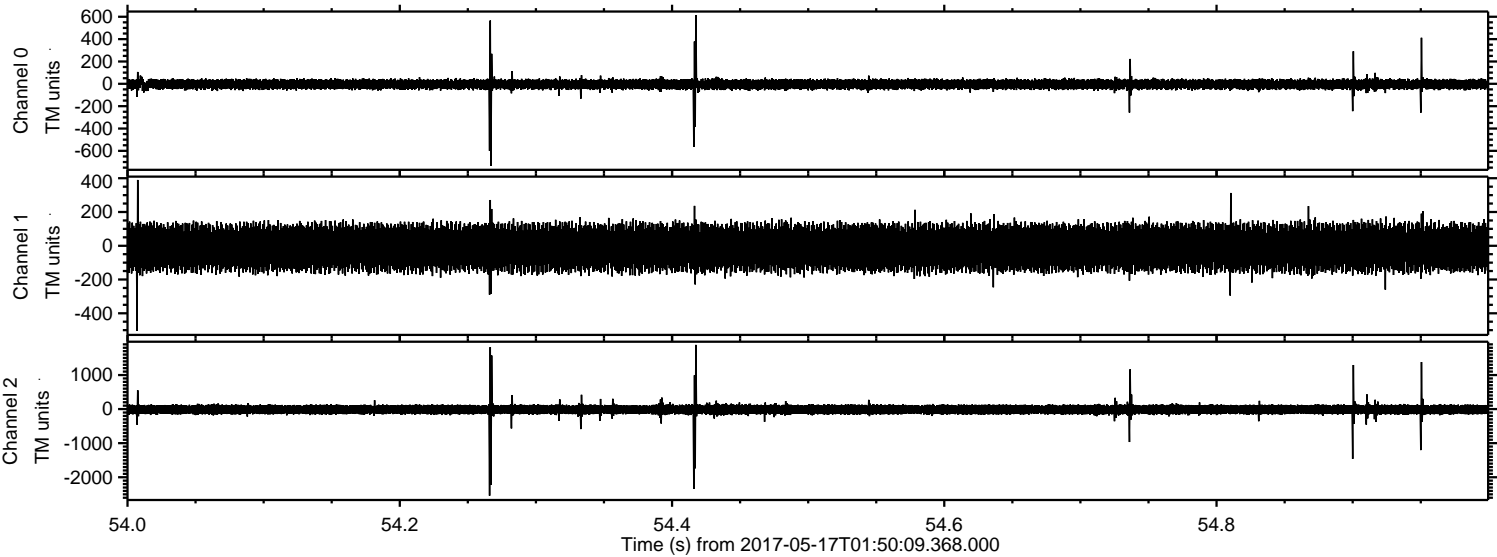

ELMAVAN 3D WAVEFORMS (Measured data sampled at 50 kHz) 51000 packets of 144 samples from 2017-05-17T01:50:09.368.000. Part 65/147

Processed Wed May 17 03:58:00 2017 by ELM ver.2012-10-06 from 001__elm20170517_015008__dat00.bin

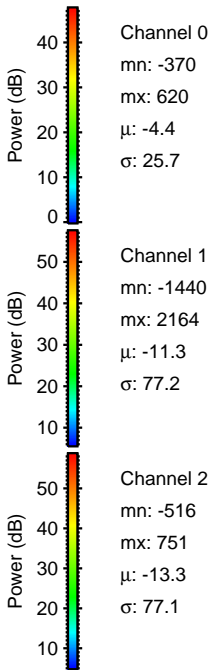
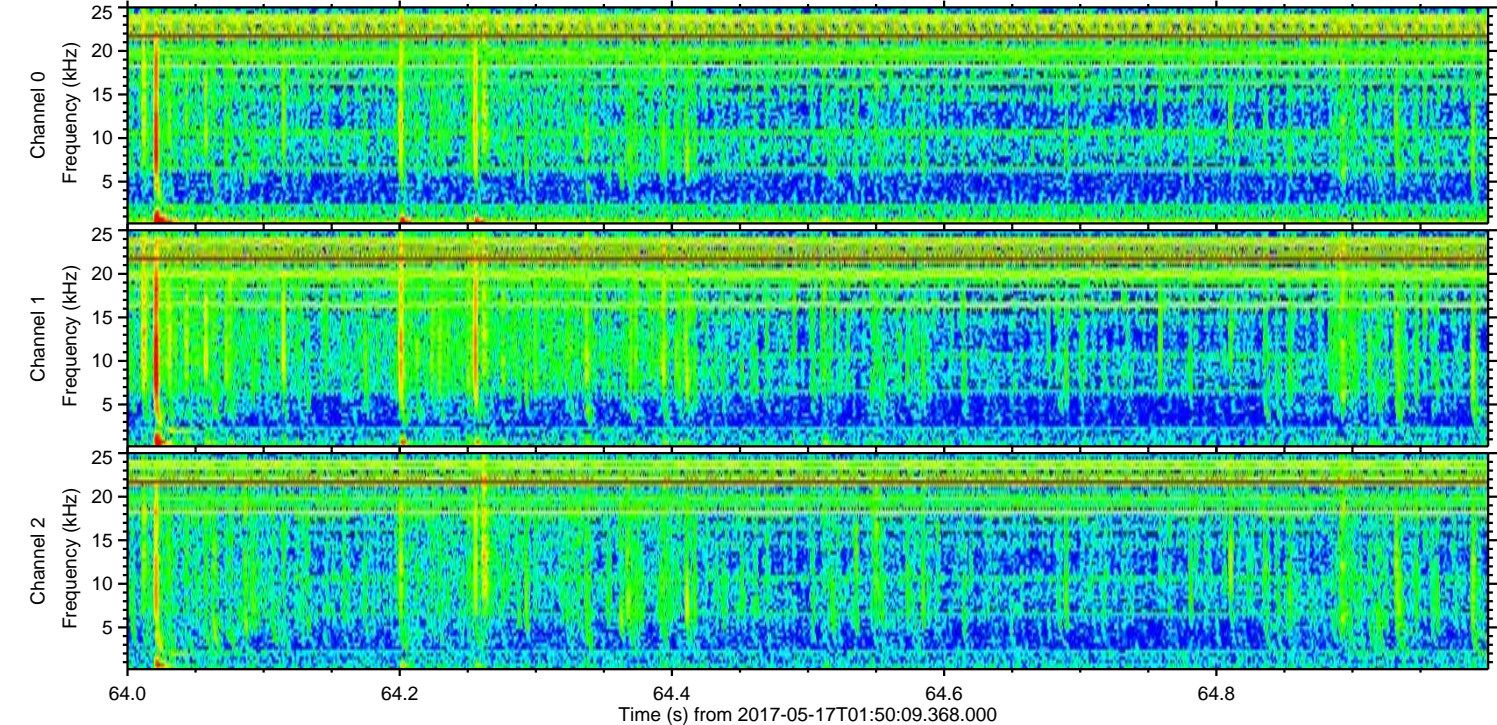
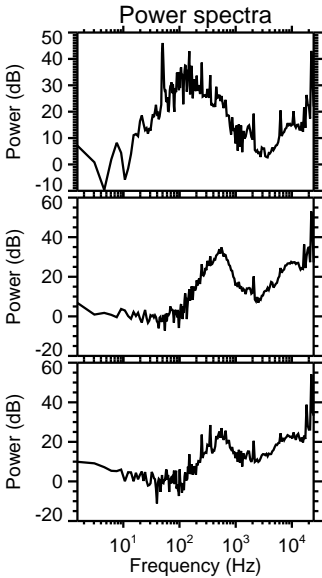
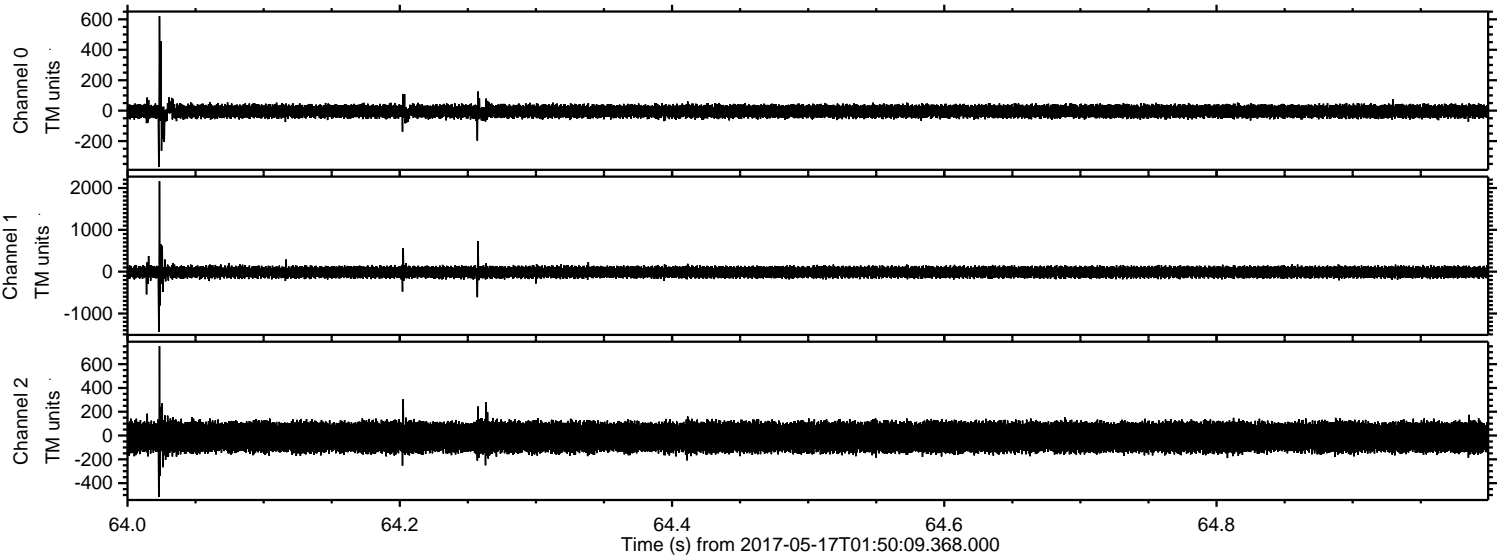

Channel 0
mn: -370
mx: 620
 μ : -4.4
 σ : 25.7

Channel 1
mn: -1440
mx: 2164
 μ : -11.3
 σ : 77.2

Channel 2
mn: -516
mx: 751
 μ : -13.3
 σ : 77.1

ELMAVAN 3D WAVEFORMS (Measured data sampled at 50 kHz) 51000 packets of 144 samples from 2017-05-17T01:50:09.368.000. Part 112/147

