

ELMAVAN 3D WAVEFORMS (Measured data sampled at 50 kHz) 51000 packets of 144 samples from 2017-05-16T06:19:18.633.999.

Processed Tue May 16 08:27:13 2017 by ELM ver.2012-10-06 from 001__elm20170516_061917__dat00.bin

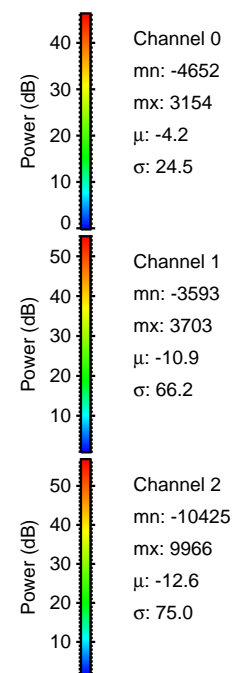

Processed Tue May 16 08:27:24 2017 by ELM ver.2012-10-06 from 001__elm20170516_061917__dat00.bin

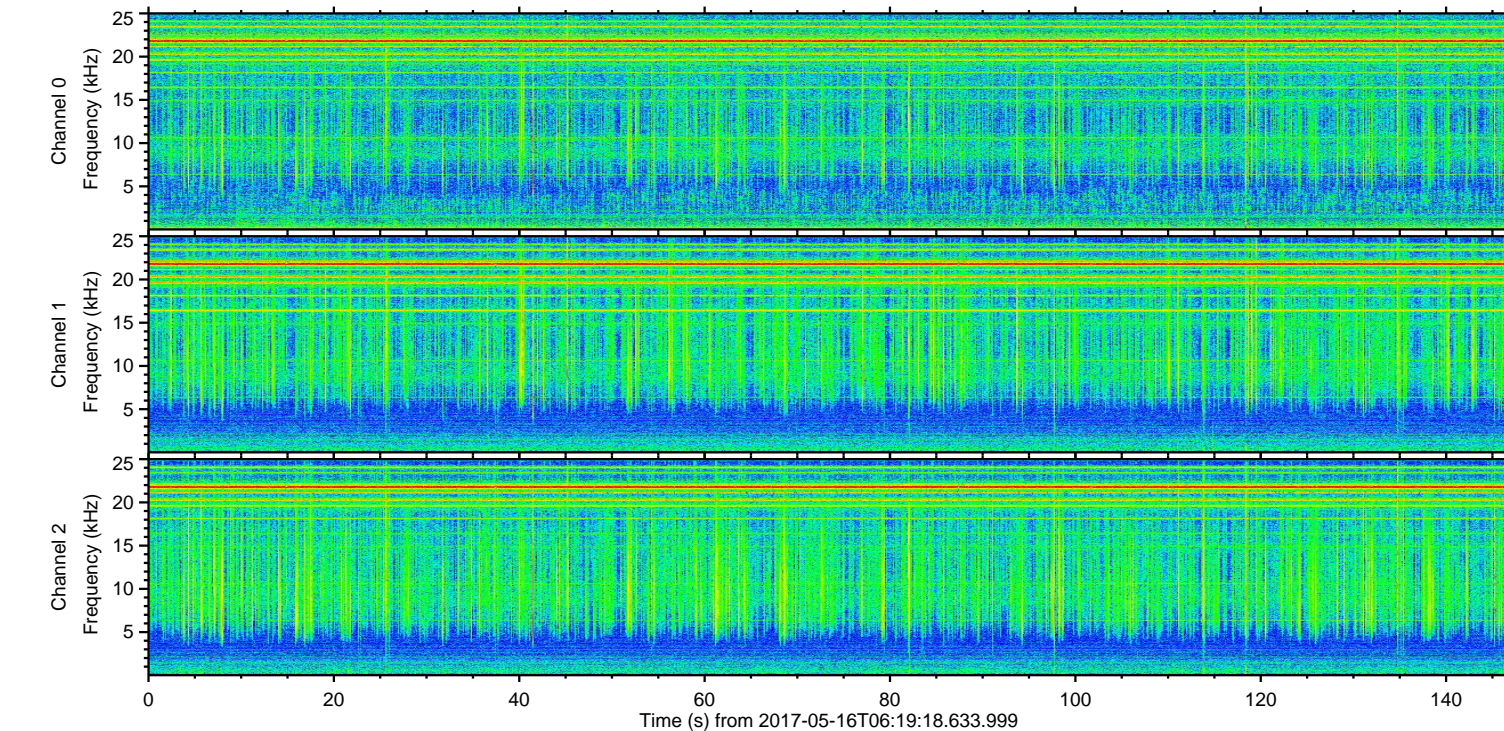
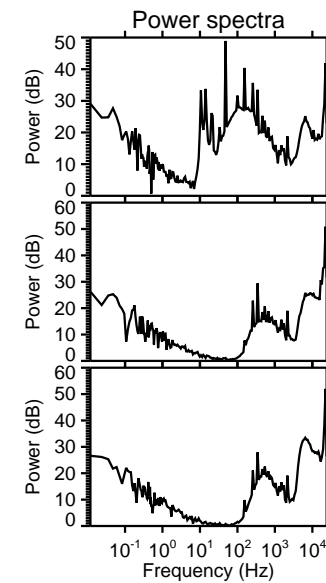
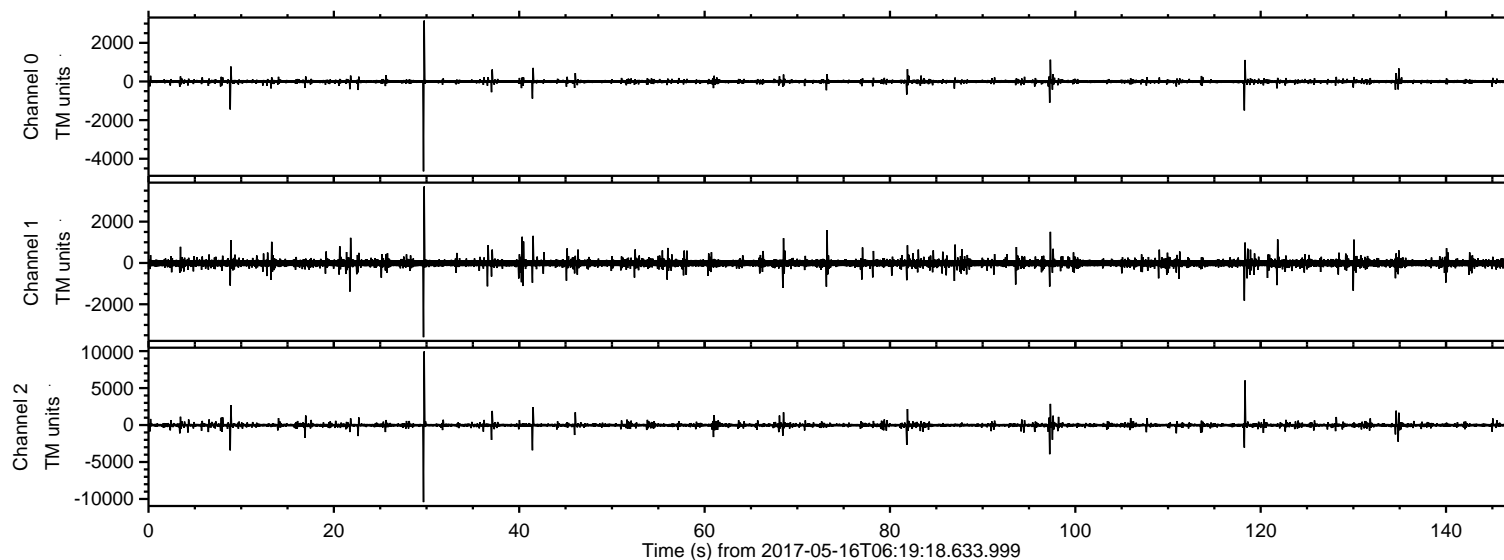
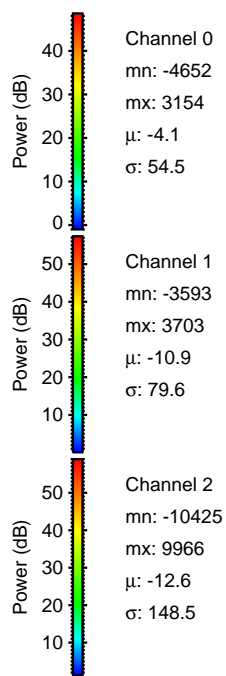
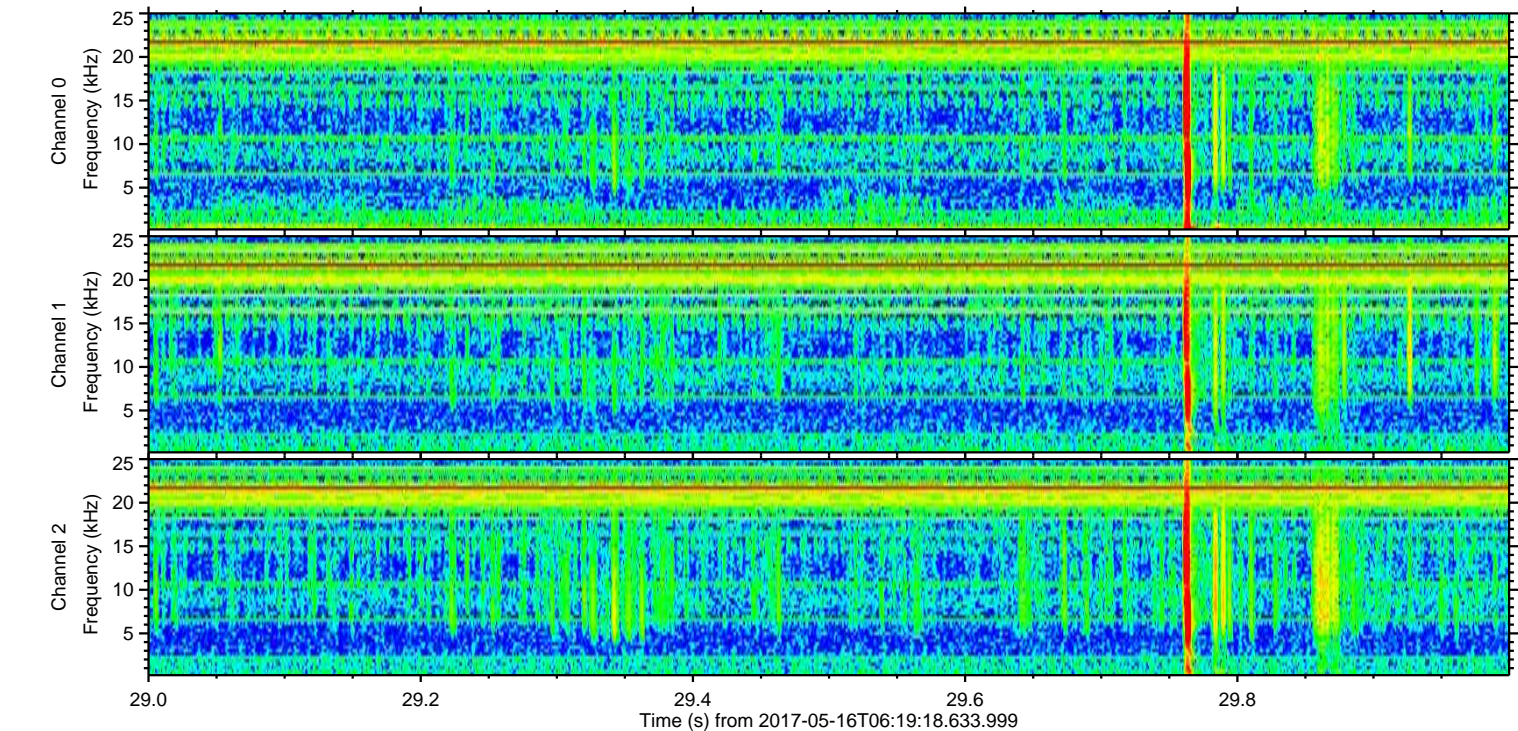
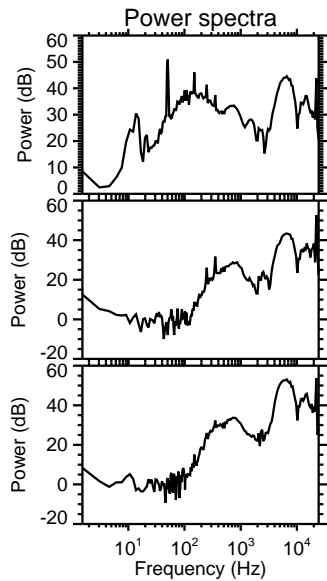
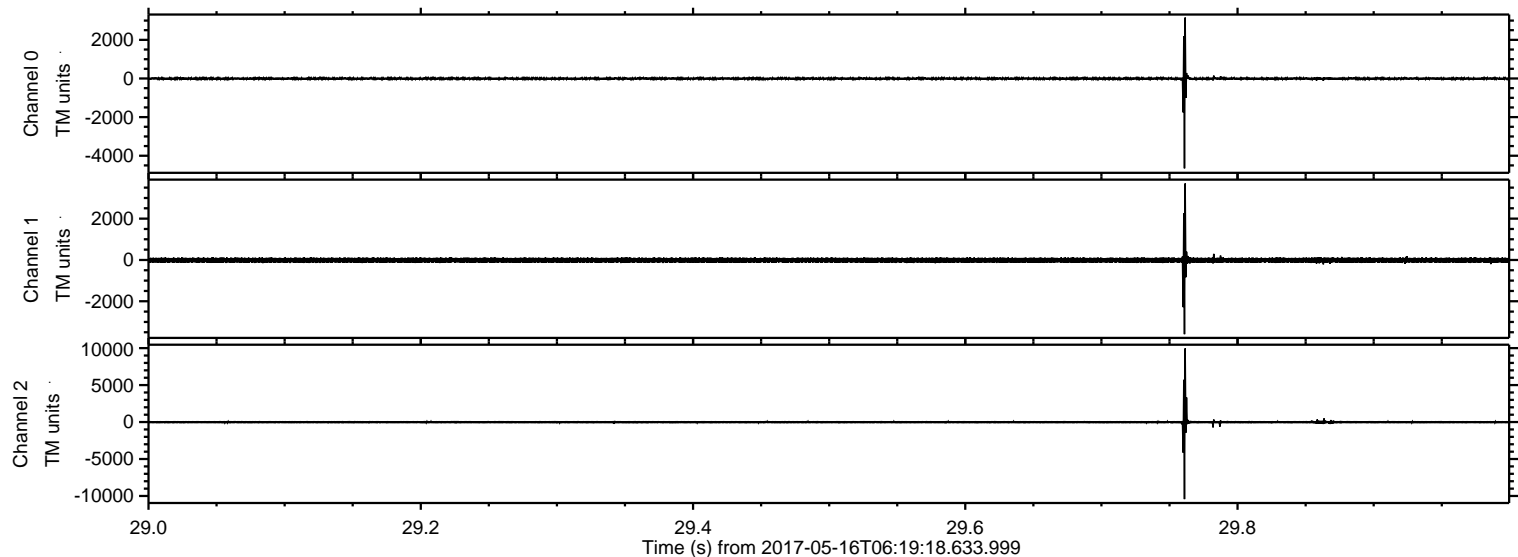

ELMAVAN 3D WAVEFORMS (Measured data sampled at 50 kHz) 51000 packets of 144 samples from 2017-05-16T06:19:18.633.999. Part 119/147

Processed Tue May 16 08:27:25 2017 by ELM ver.2012-10-06 from 001__elm20170516_061917__dat00.bin

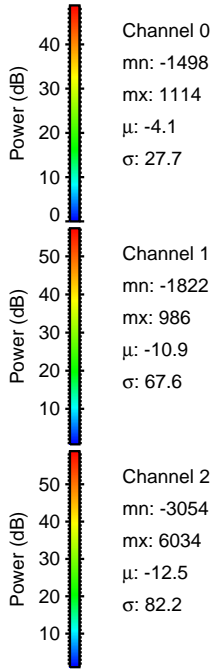
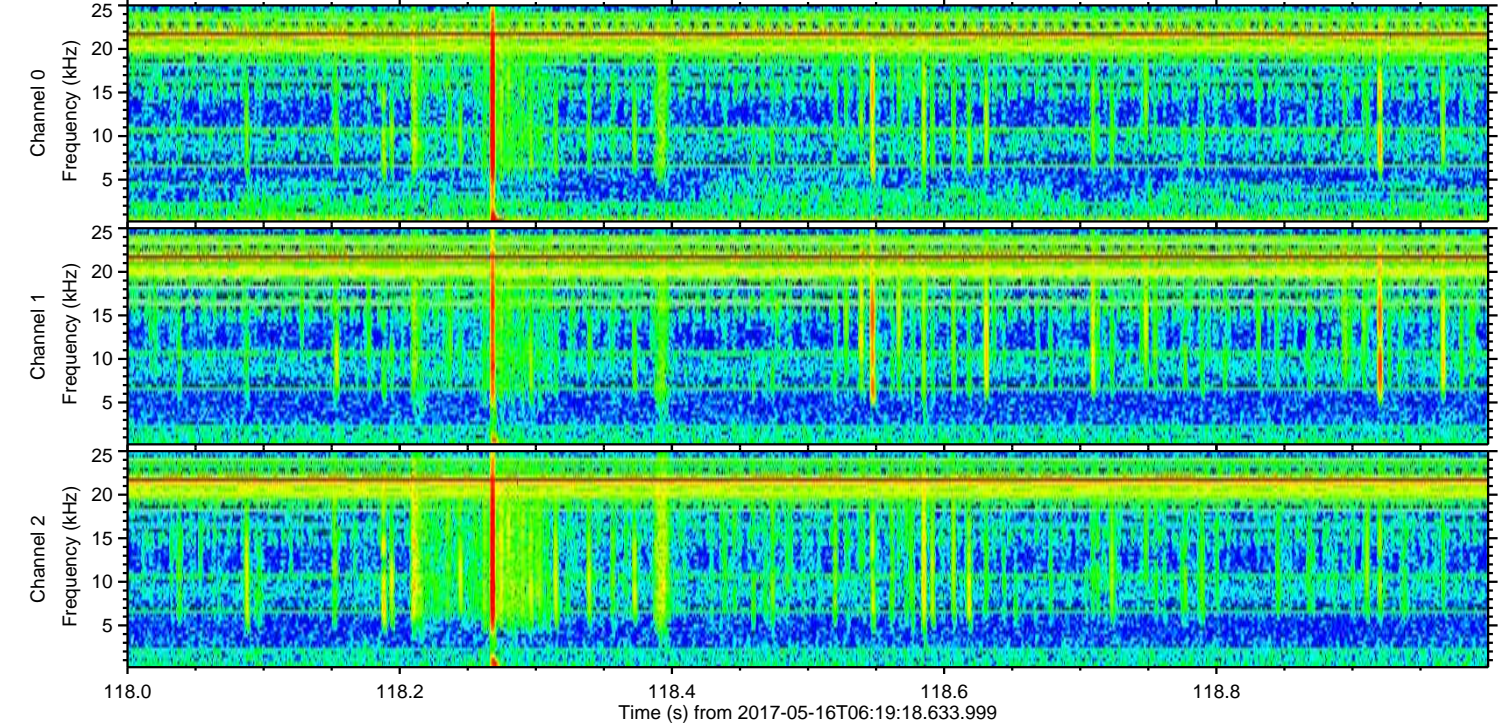
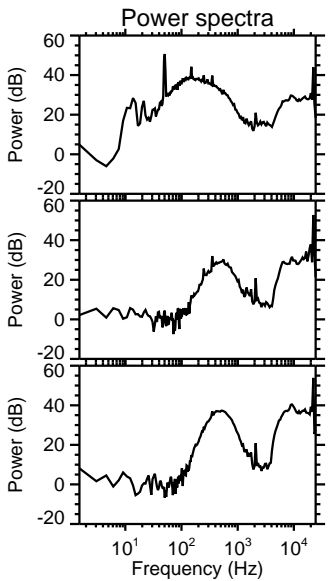
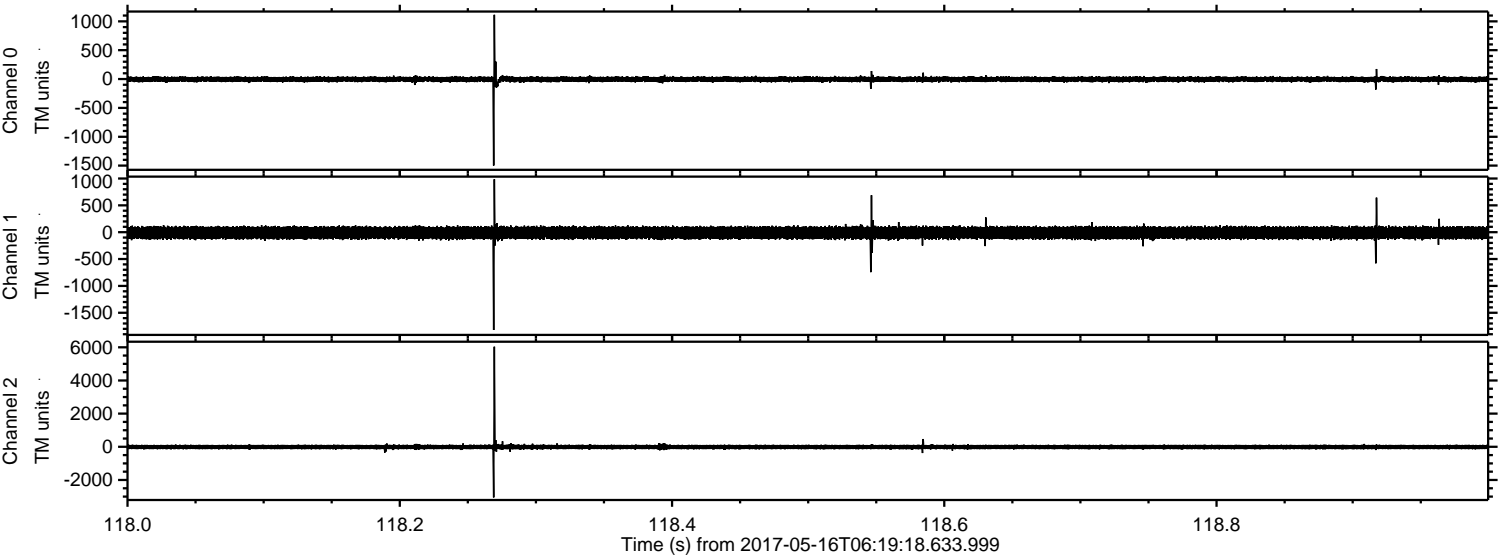

Processed Tue May 16 08:27:26 2017 by ELM ver.2012-10-06 from 001__elm20170516_061917__dat00.bin

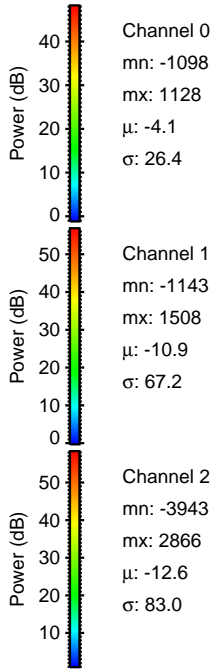
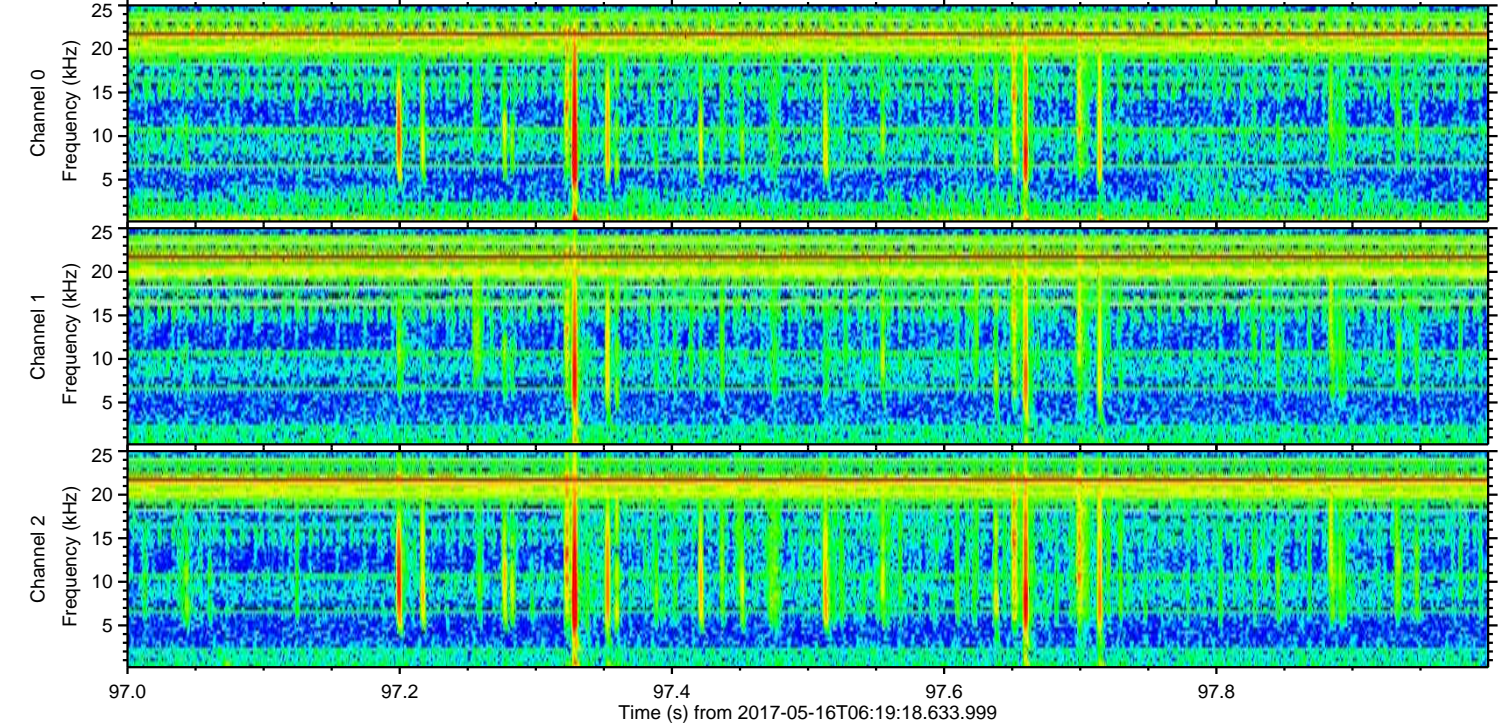
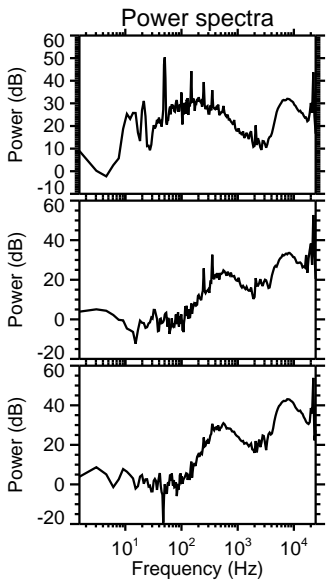
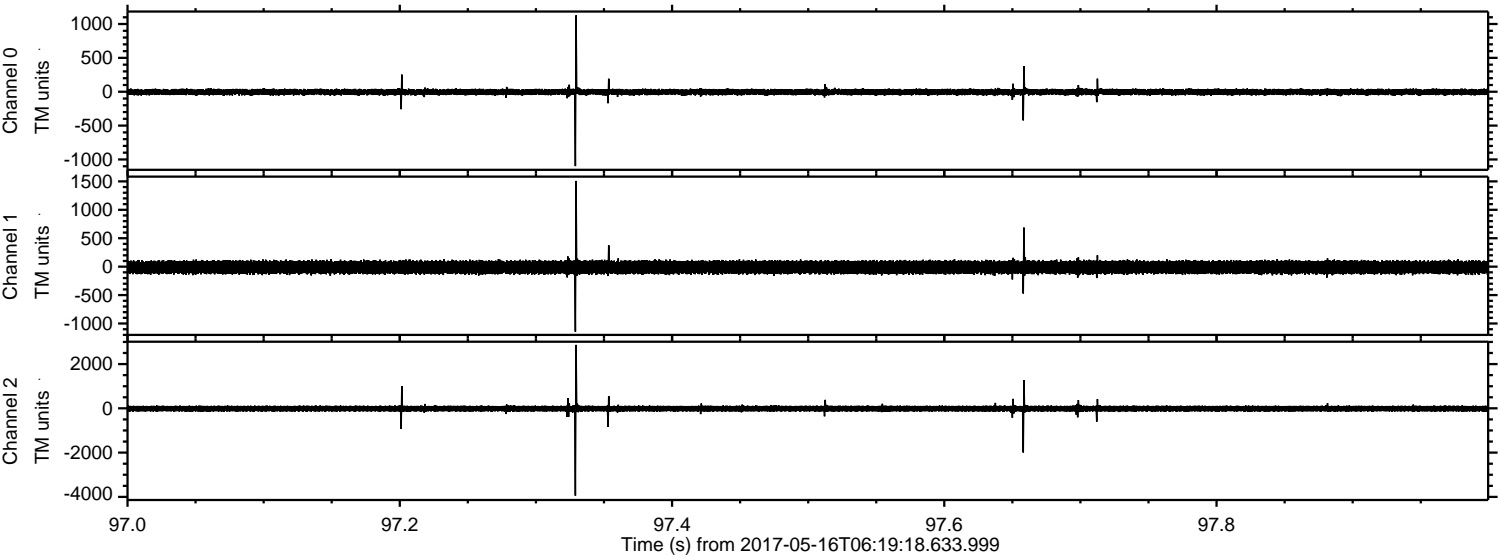

Processed Tue May 16 08:27:27 2017 by ELM ver.2012-10-06 from 001__elm20170516_061917__dat00.bin

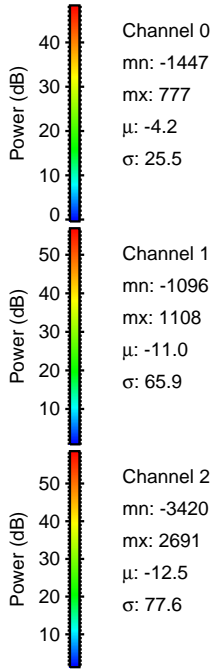
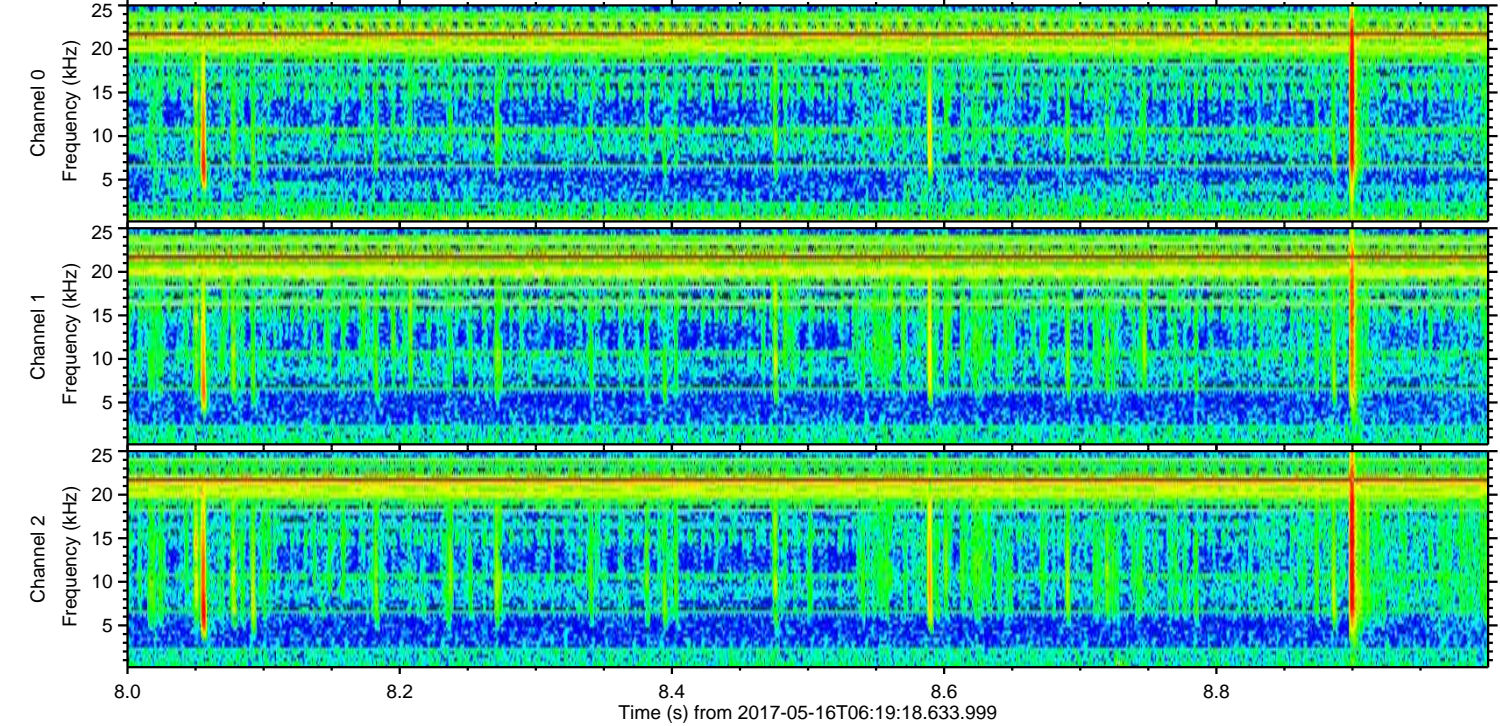
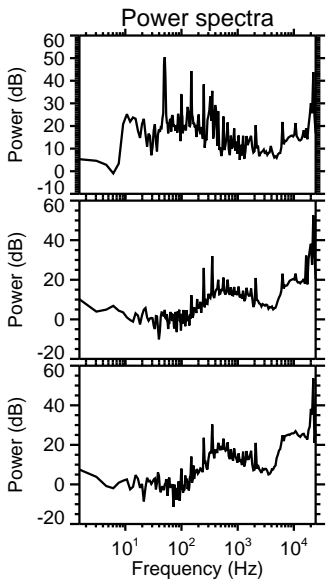
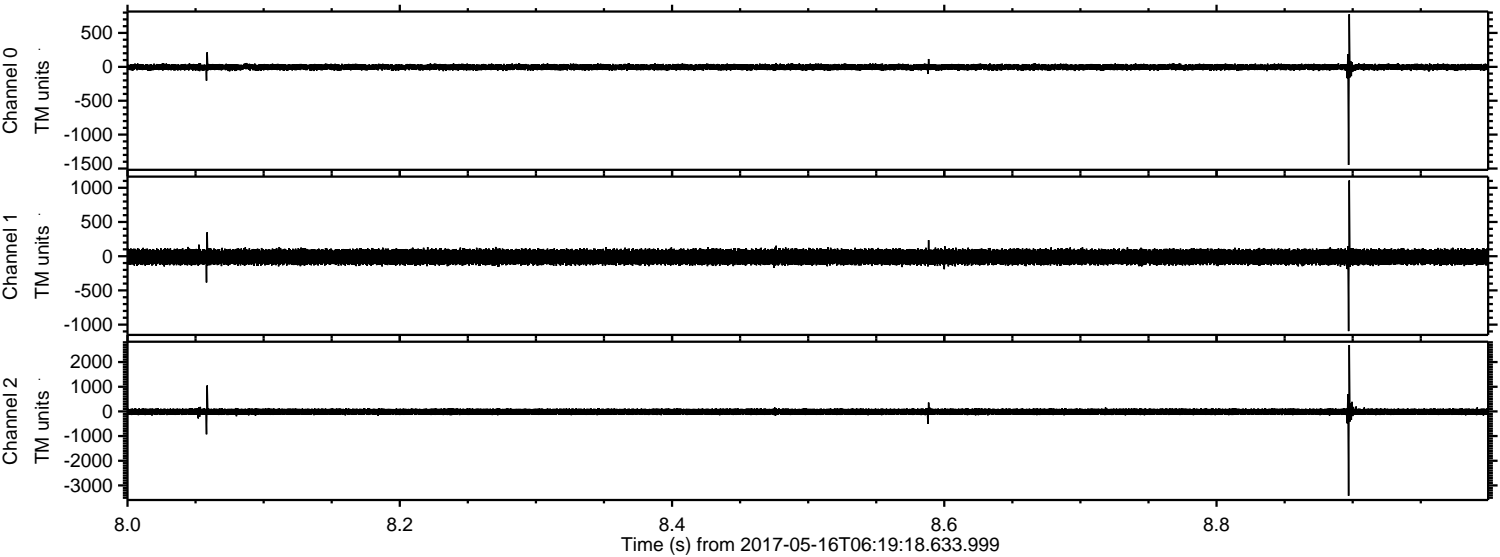

Processed Tue May 16 08:27:28 2017 by ELM ver.2012-10-06 from 001__elm20170516_061917__dat00.bin

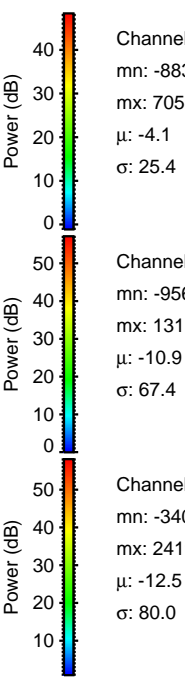
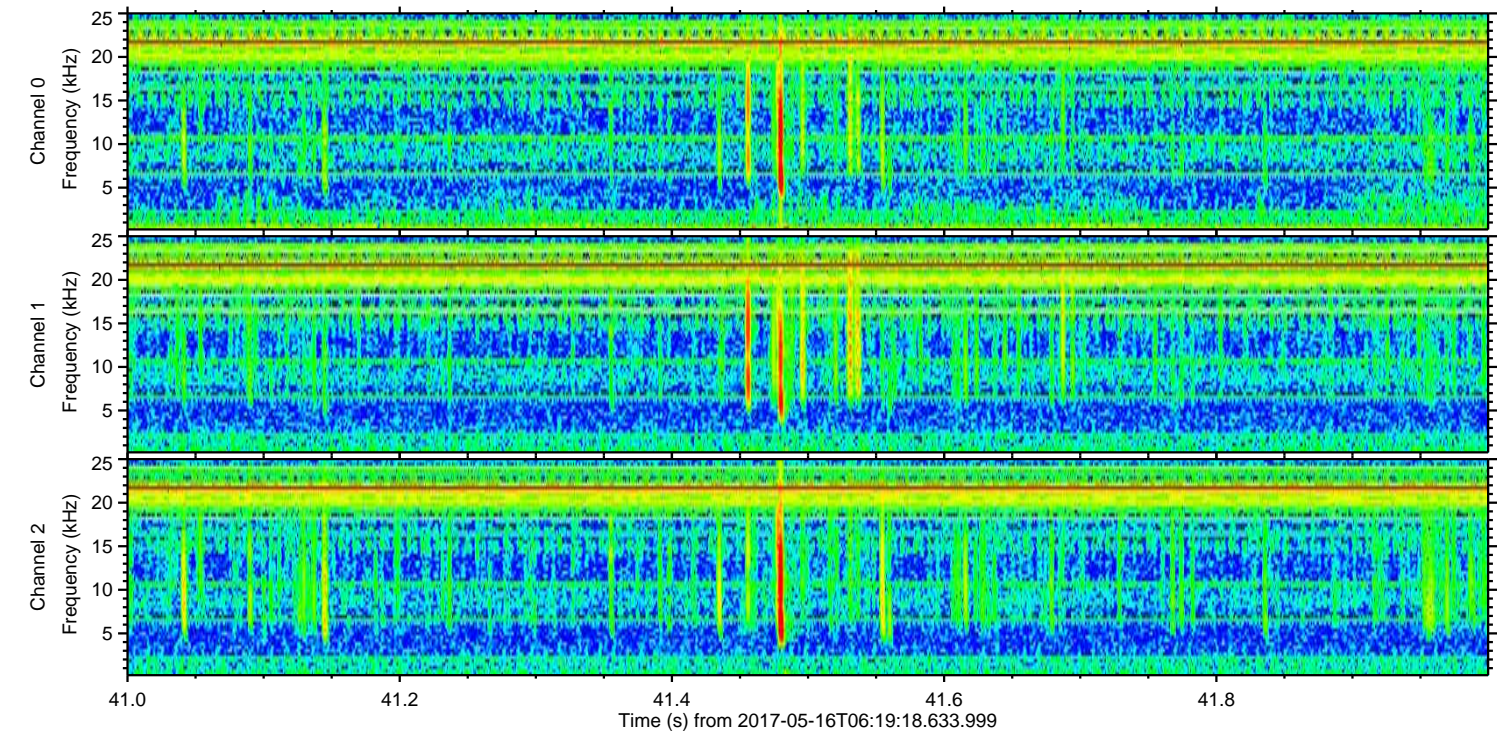
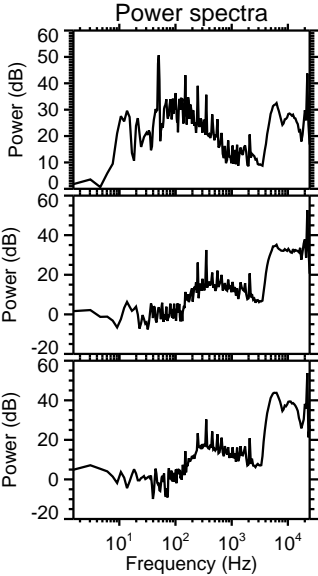
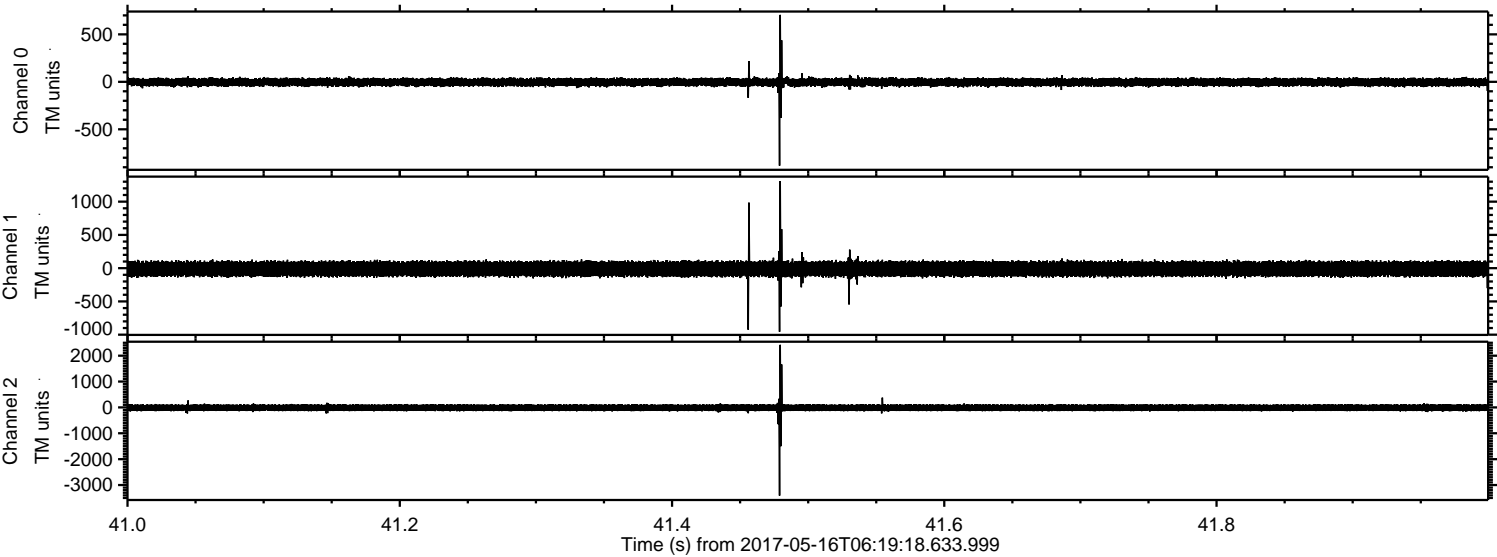

Processed Tue May 16 08:27:29 2017 by ELM ver.2012-10-06 from 001__elm20170516_061917__dat00.bin

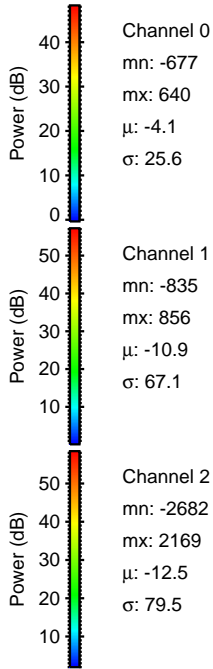
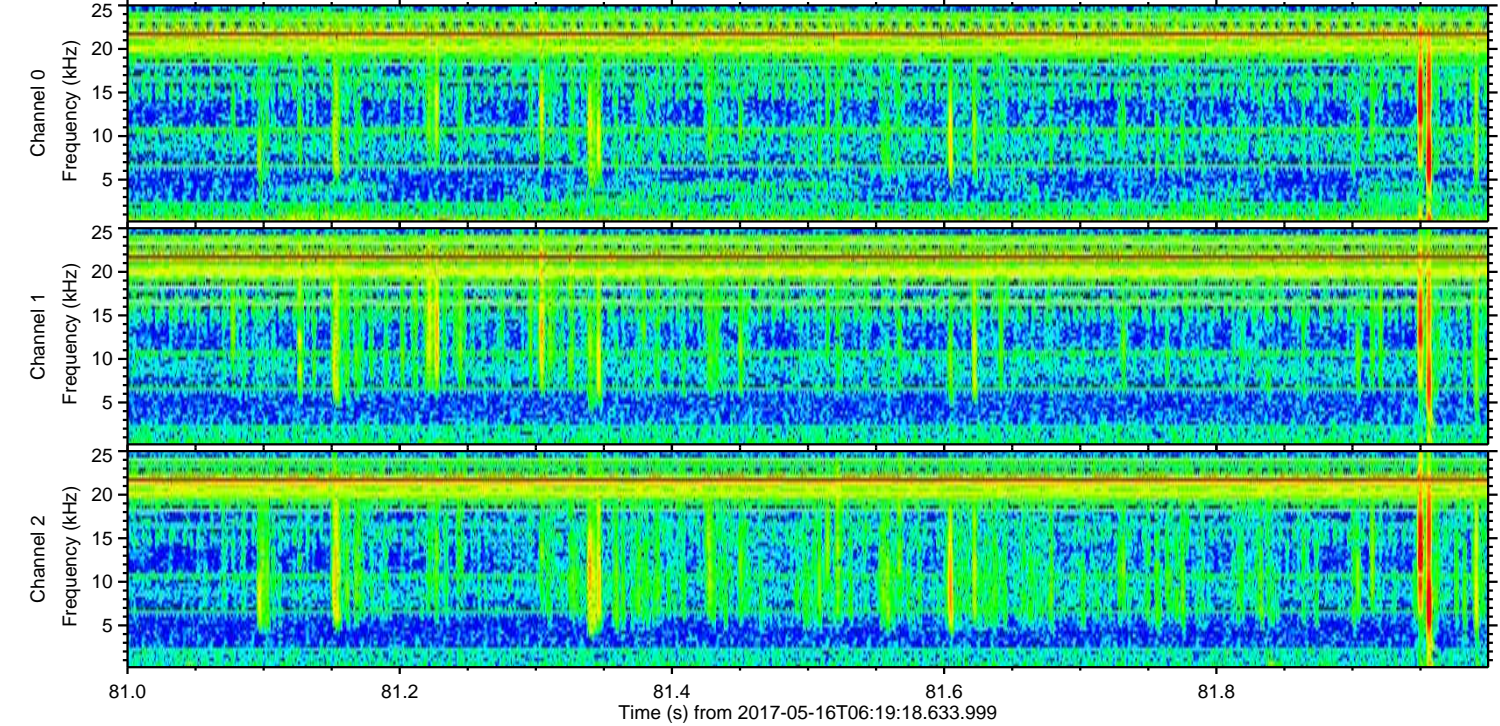
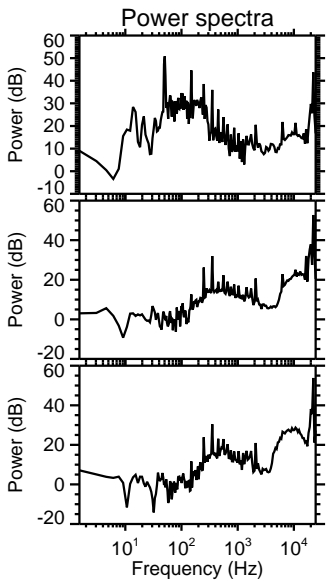
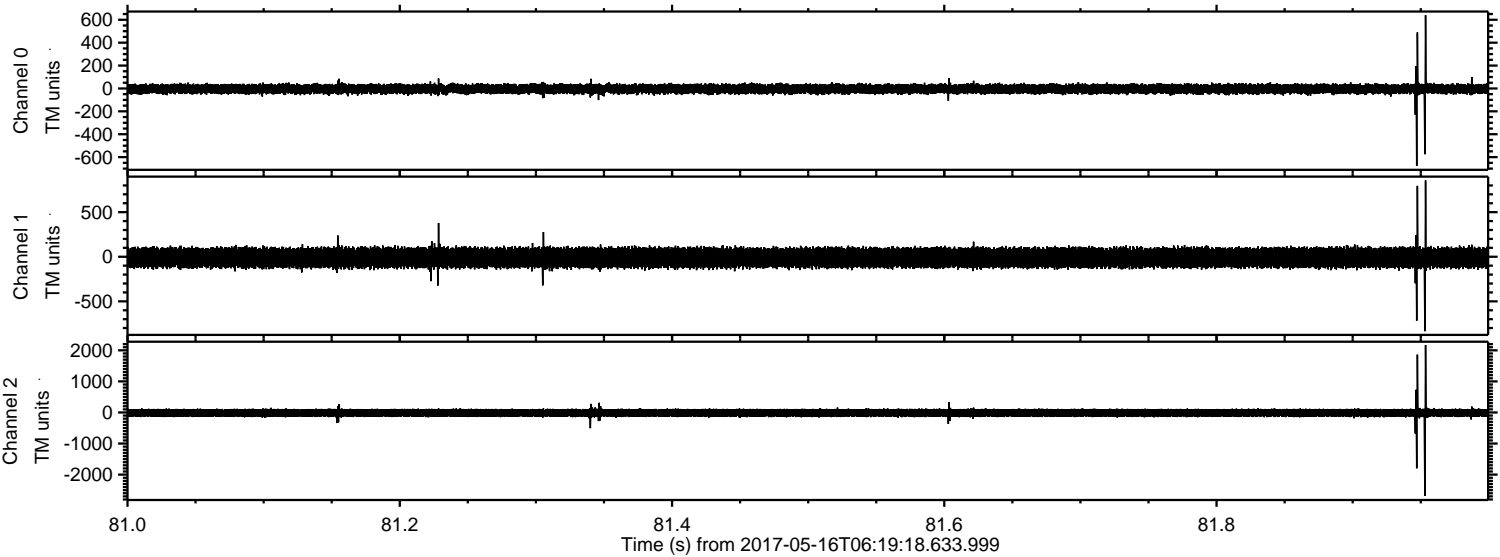

ELMAVAN 3D WAVEFORMS (Measured data sampled at 50 kHz) 51000 packets of 144 samples from 2017-05-16T06:19:18.633.999. Part 135/147

Processed Tue May 16 08:27:30 2017 by ELM ver.2012-10-06 from 001_elm20170516_061917__dat00.bin

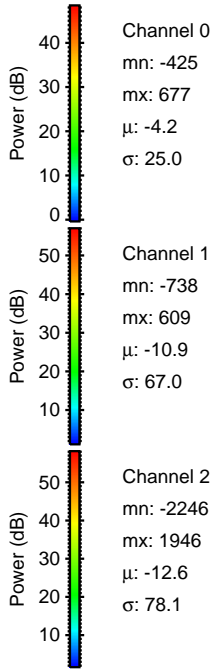
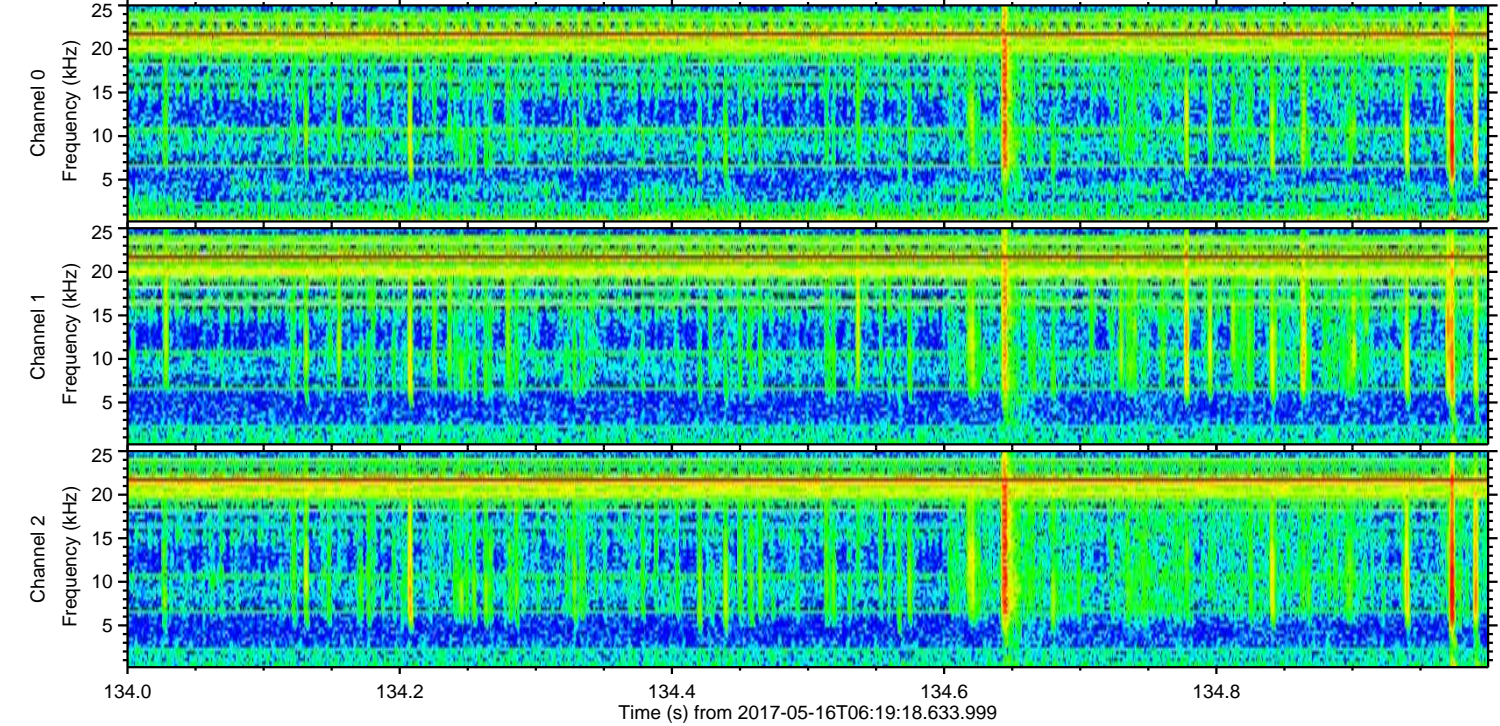
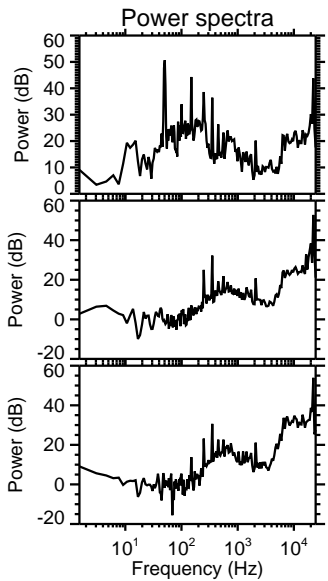
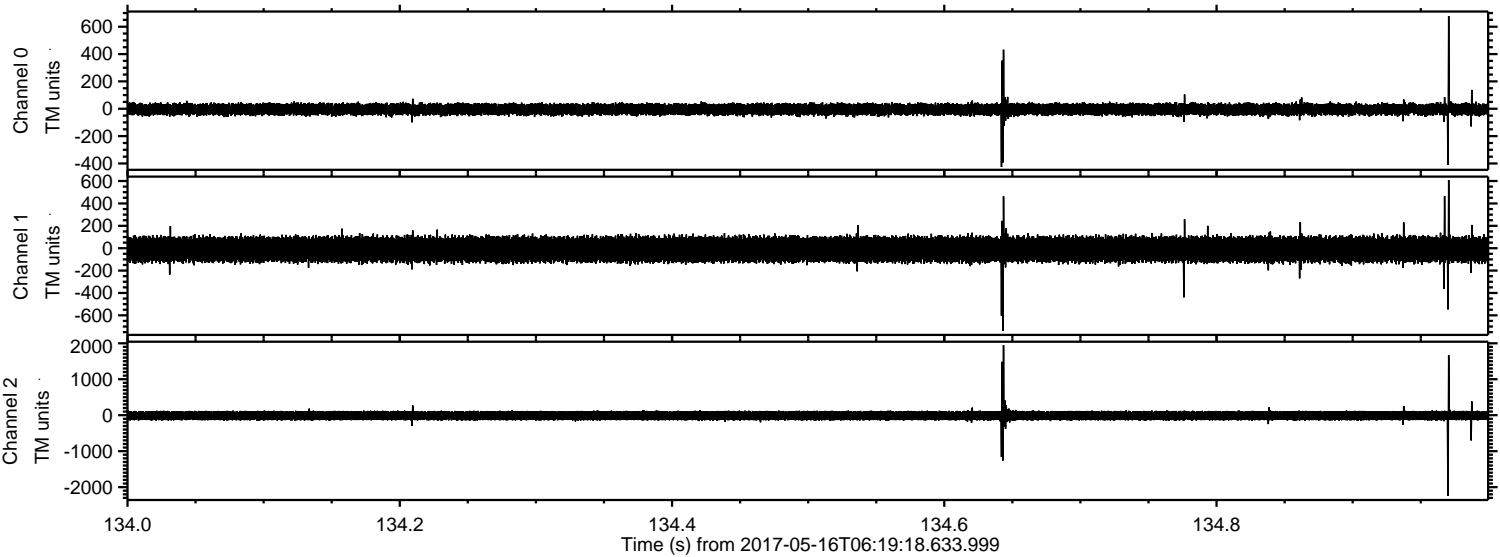

Processed Tue May 16 08:27:31 2017 by ELM ver.2012-10-06 from 001__elm20170516_061917__dat00.bin

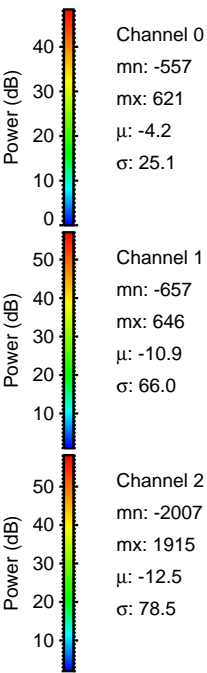
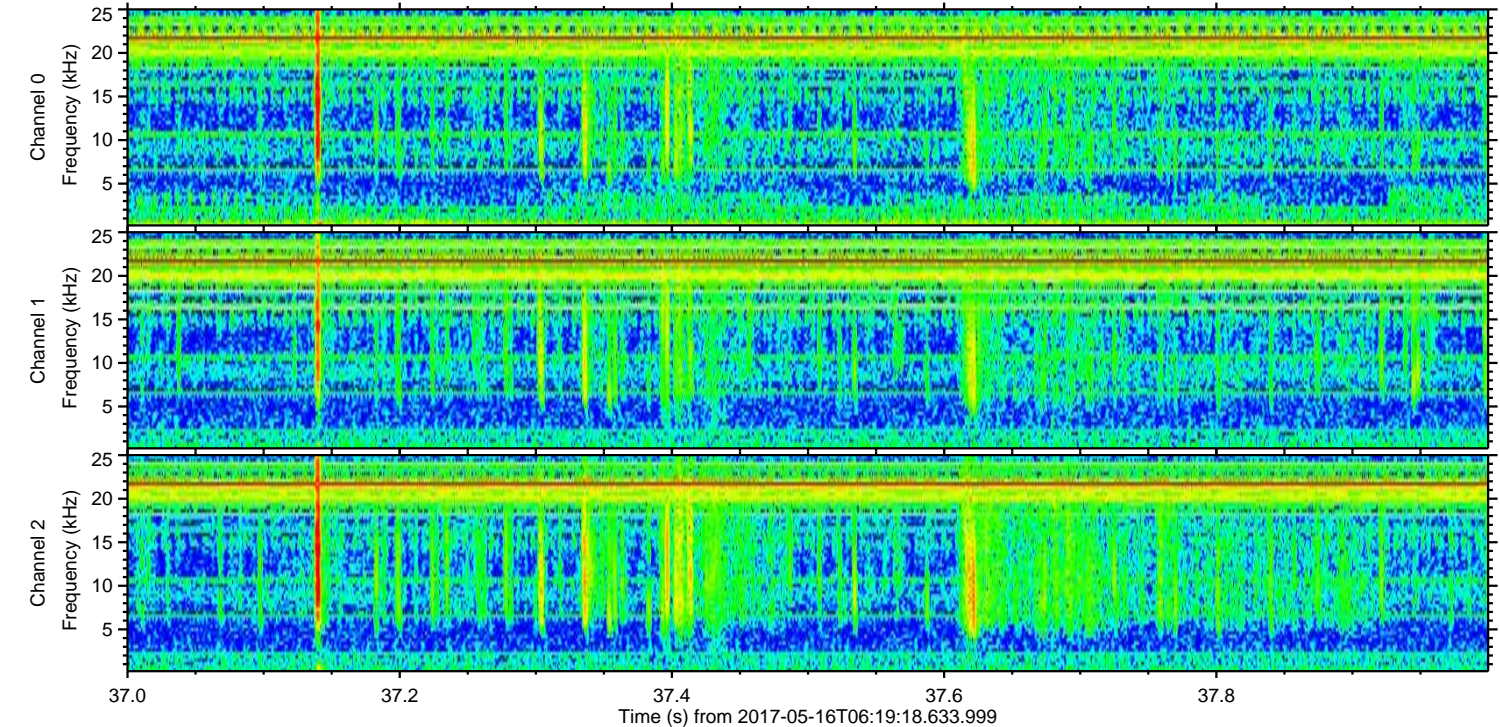
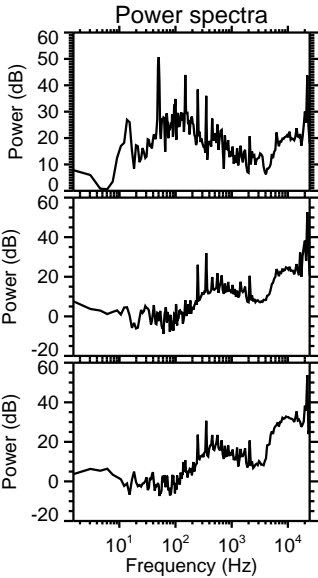
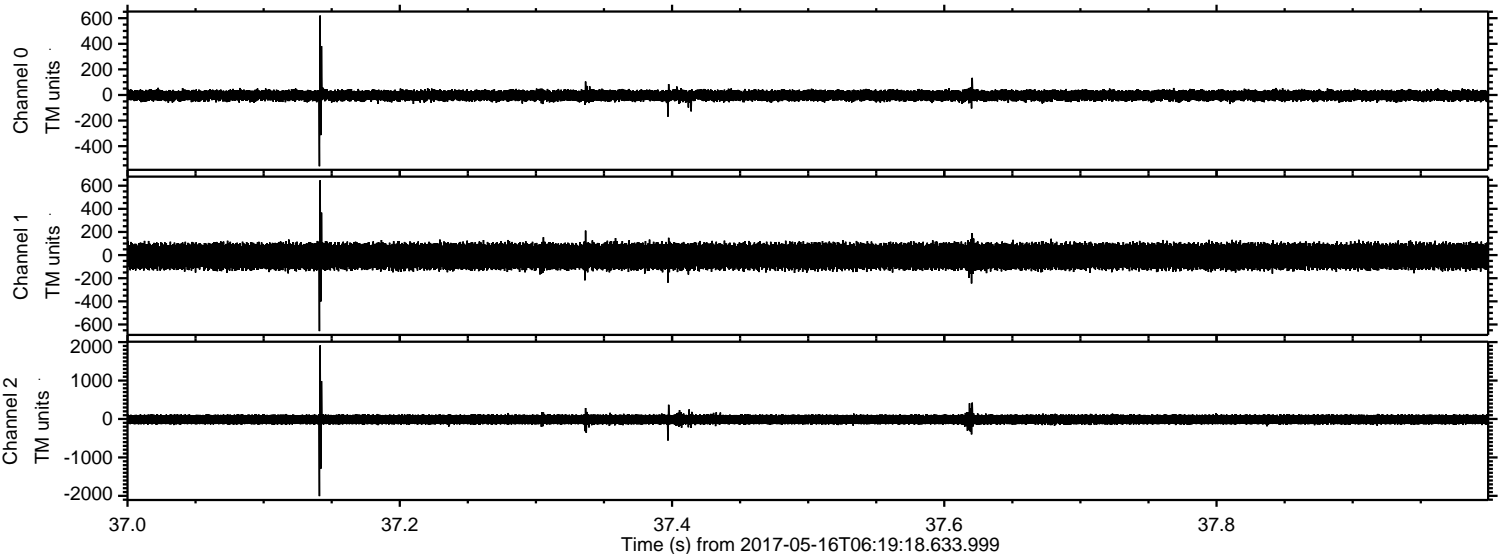

ELMAVAN 3D WAVEFORMS (Measured data sampled at 50 kHz) 51000 packets of 144 samples from 2017-05-16T06:19:18.633.999. Part 46/147

Processed Tue May 16 08:27:32 2017 by ELM ver.2012-10-06 from 001__elm20170516_061917__dat00.bin

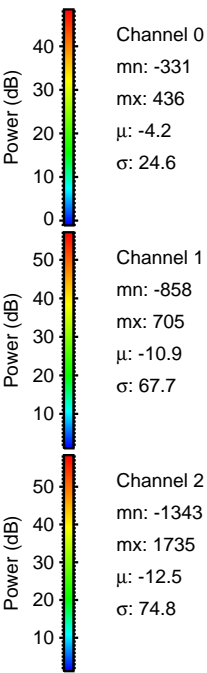
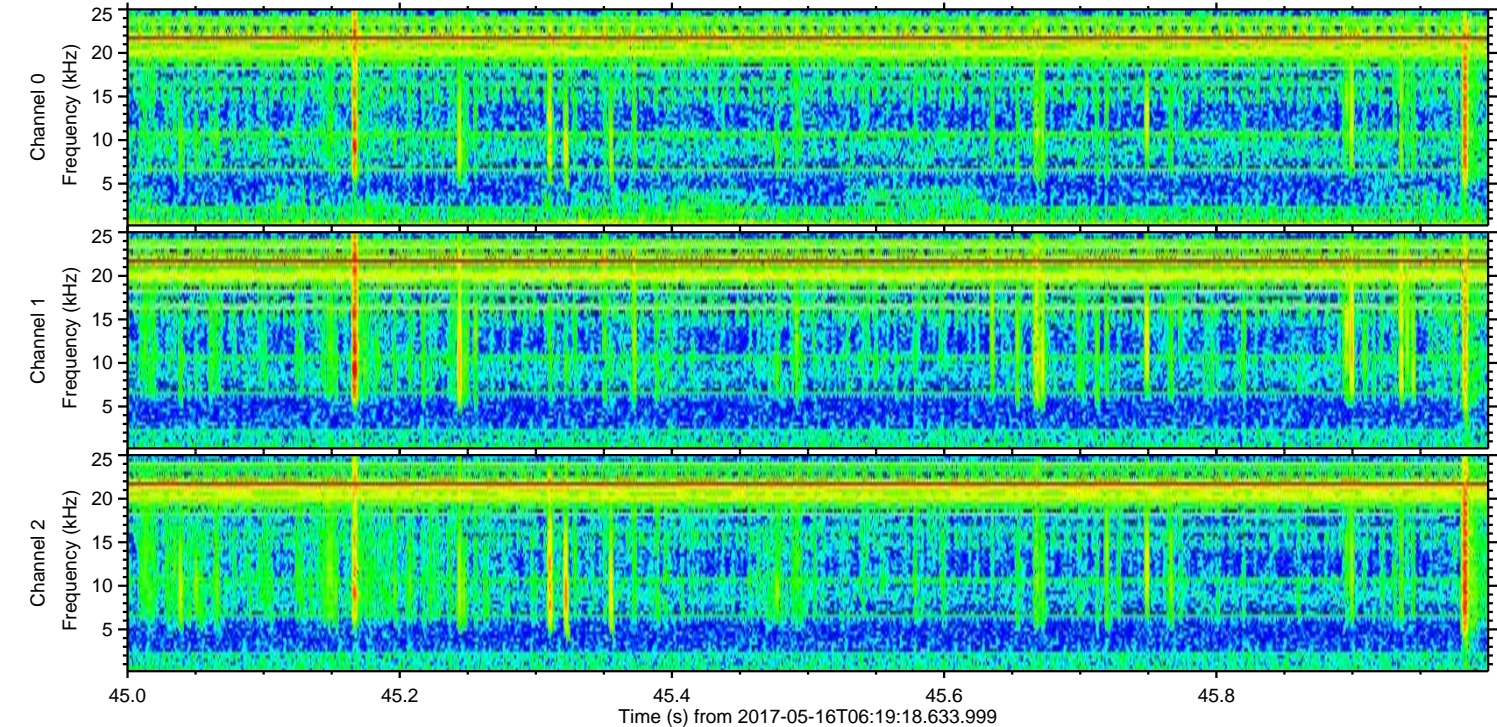
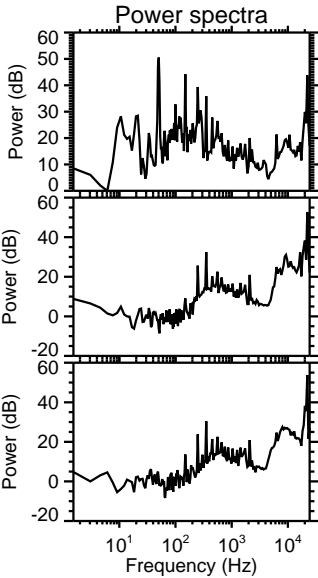
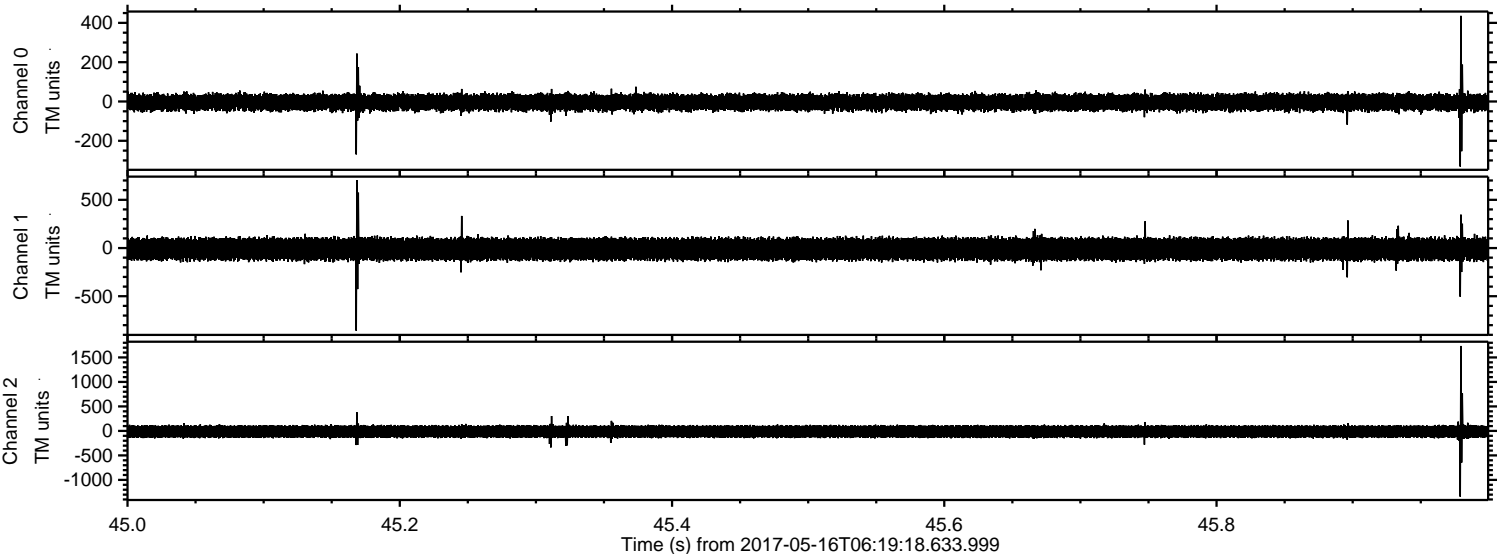

Channel 0
mn: -331
mx: 436
 μ : -4.2
 σ : 24.6

Channel 1
mn: -858
mx: 705
 μ : -10.9
 σ : 67.7

Channel 2
mn: -1343
mx: 1735
 μ : -12.5
 σ : 74.8

Processed Tue May 16 08:27:32 2017 by ELM ver.2012-10-06 from 001__elm20170516_061917__dat00.bin

