

ELMAVAN 3D WAVEFORMS (Measured data sampled at 50 kHz) 51000 packets of 144 samples from 2017-05-16T06:04:18.004.999.

Processed Tue May 16 08:11:53 2017 by ELM ver.2012-10-06 from 001__elm20170516_060416__dat00.bin

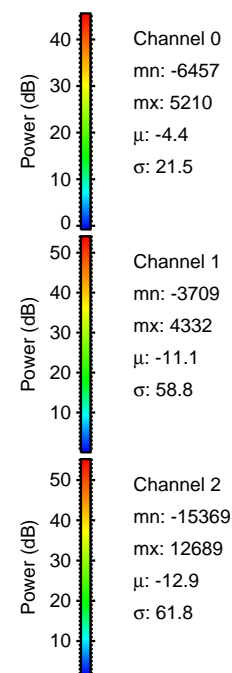

Processed Tue May 16 08:12:05 2017 by ELM ver.2012-10-06 from 001__elm20170516_060416__dat00.bin

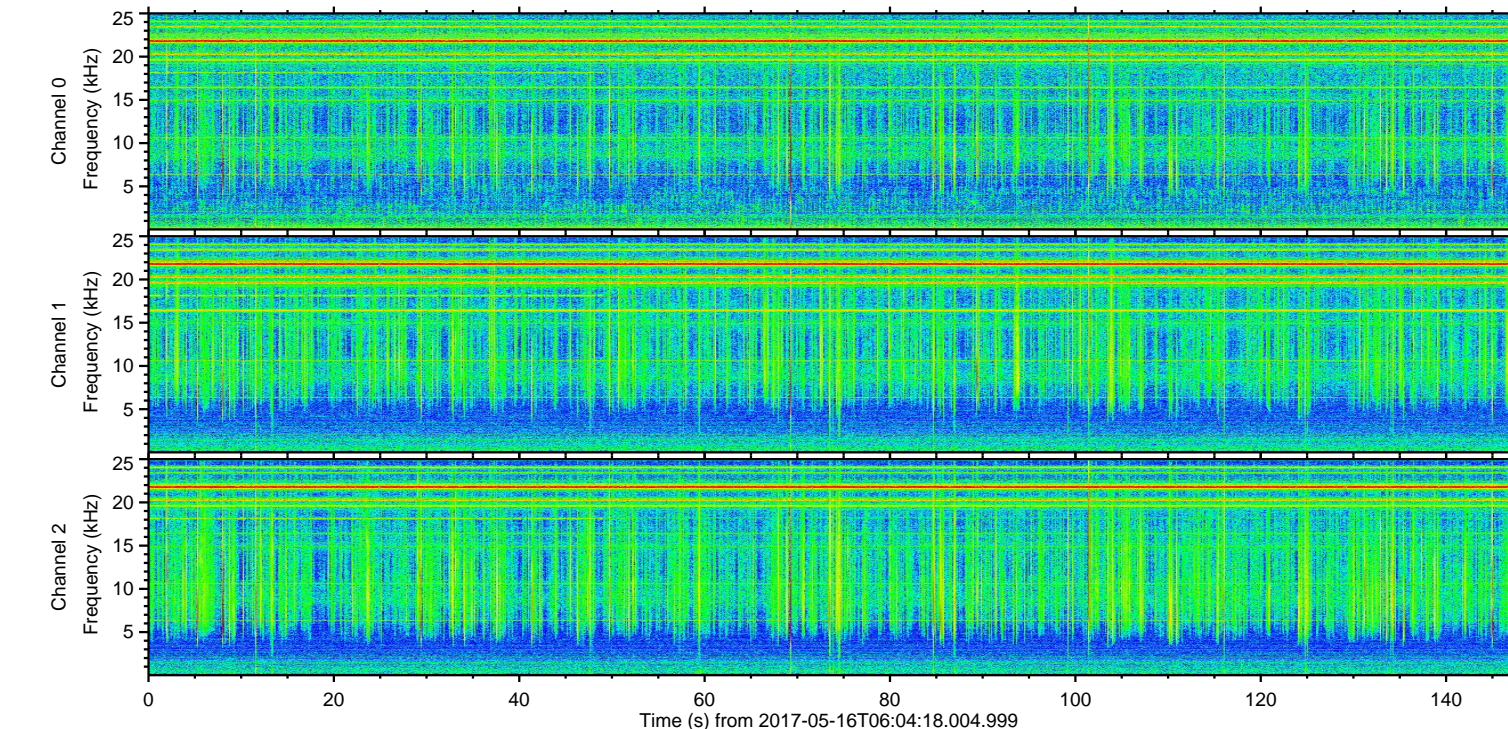
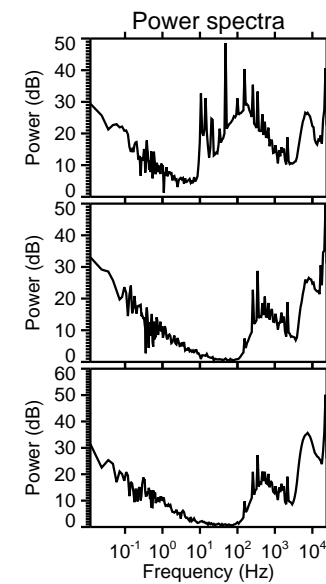
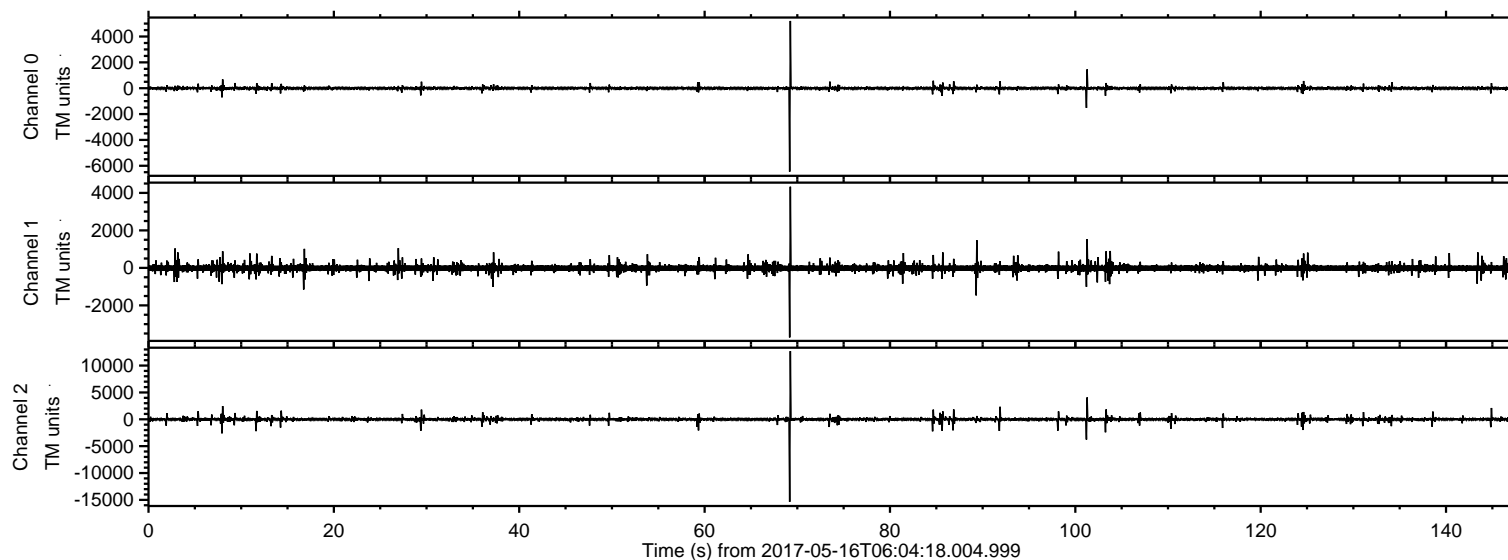
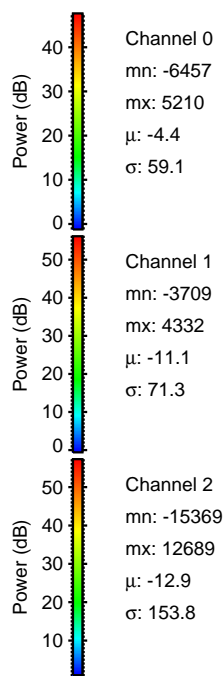
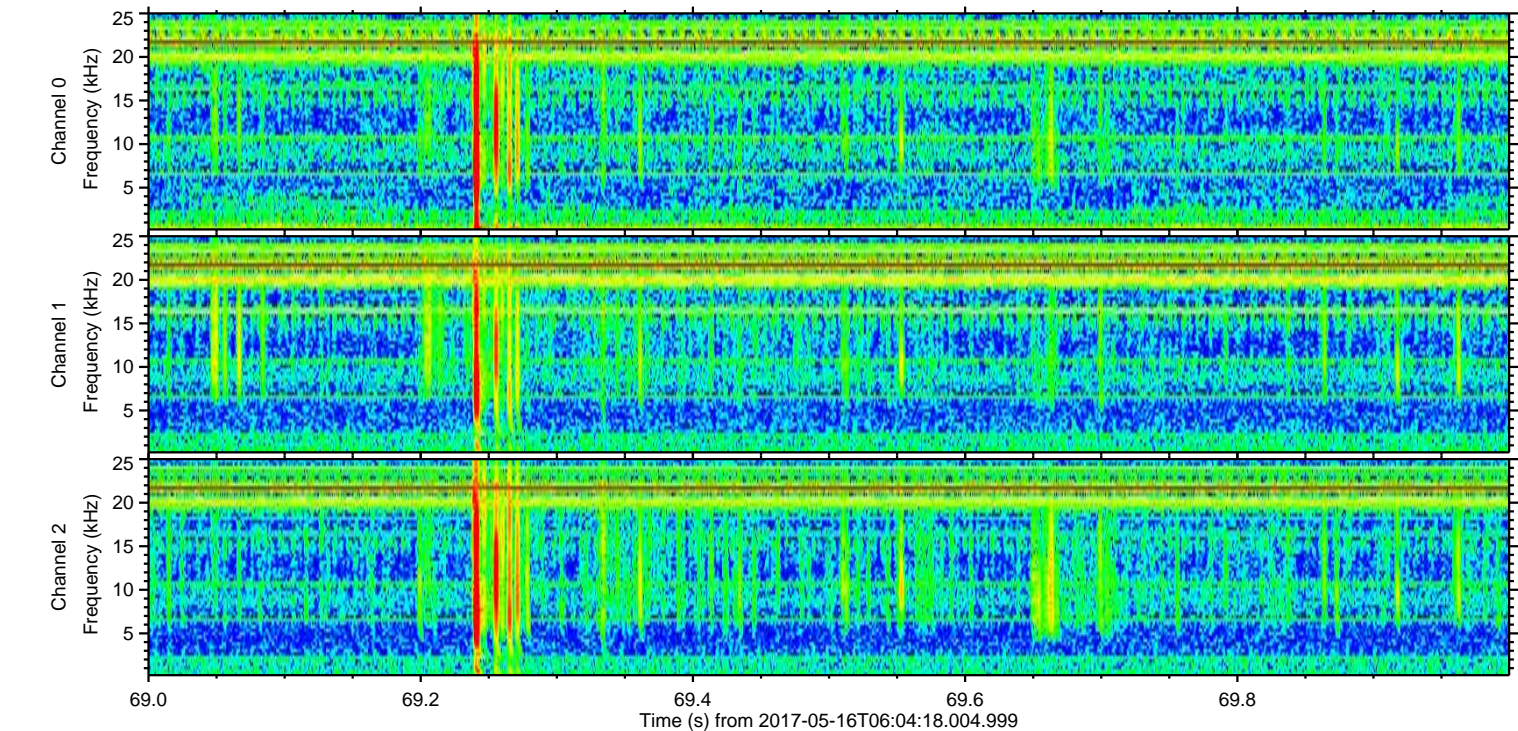
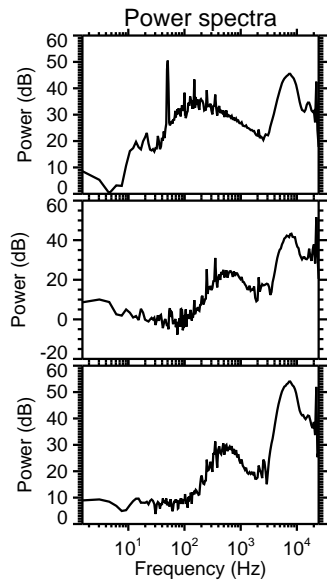
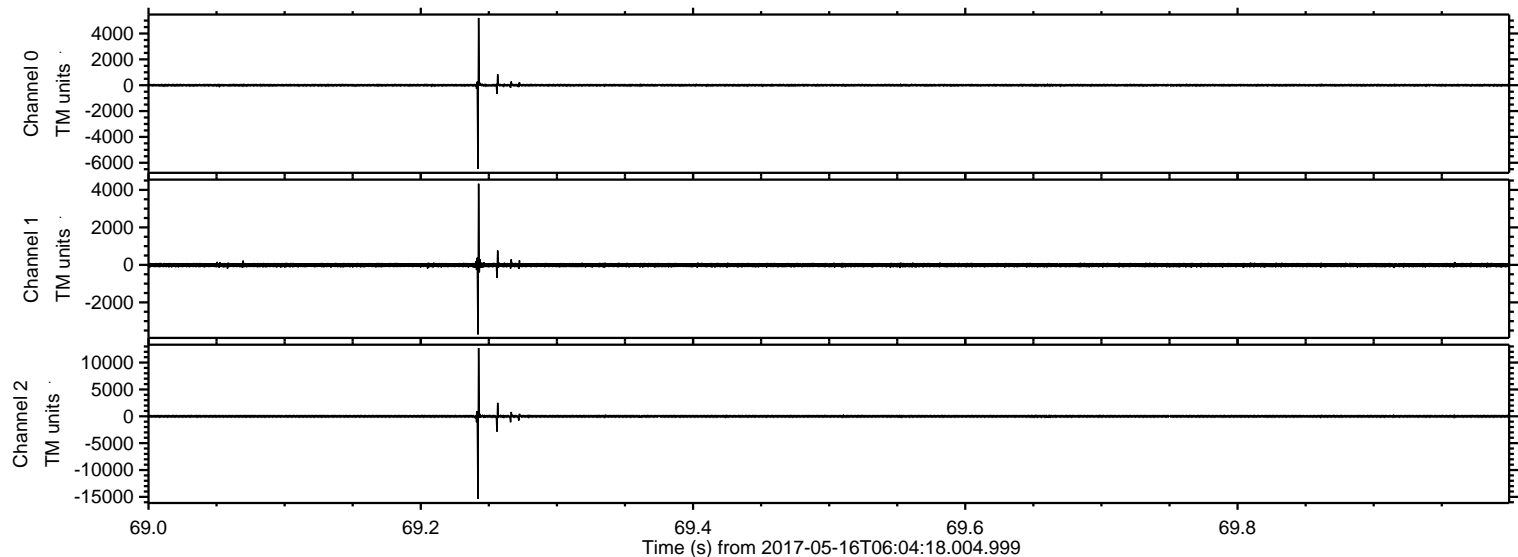

ELMAVAN 3D WAVEFORMS (Measured data sampled at 50 kHz) 51000 packets of 144 samples from 2017-05-16T06:04:18.004.999. Part 102/147

Processed Tue May 16 08:12:06 2017 by ELM ver.2012-10-06 from 001__elm20170516_060416__dat00.bin

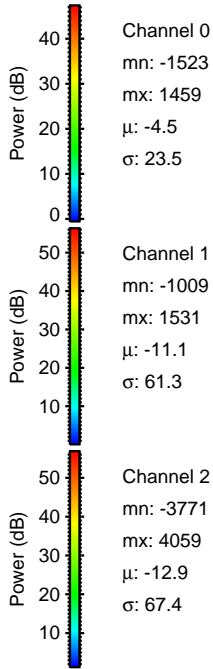
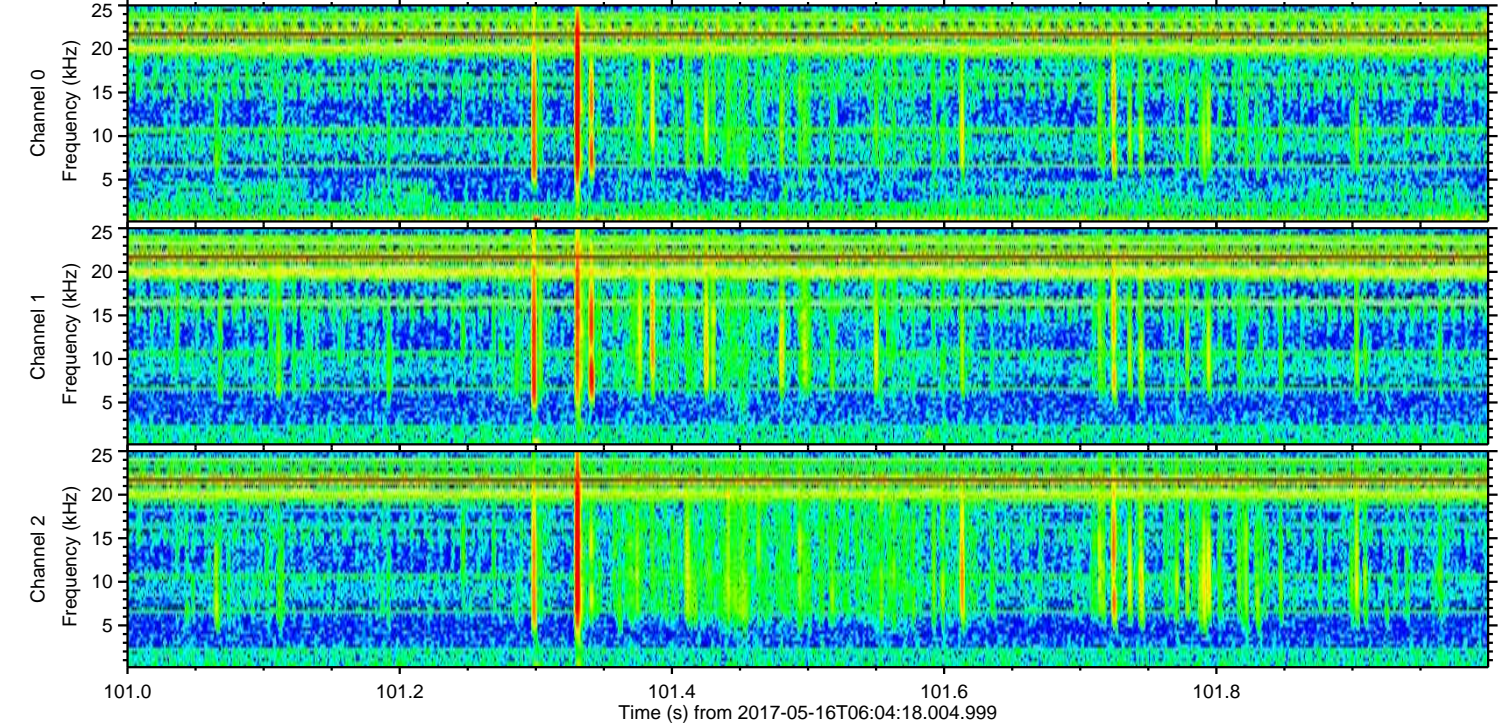
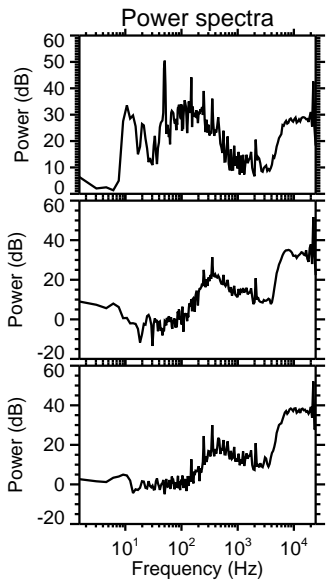
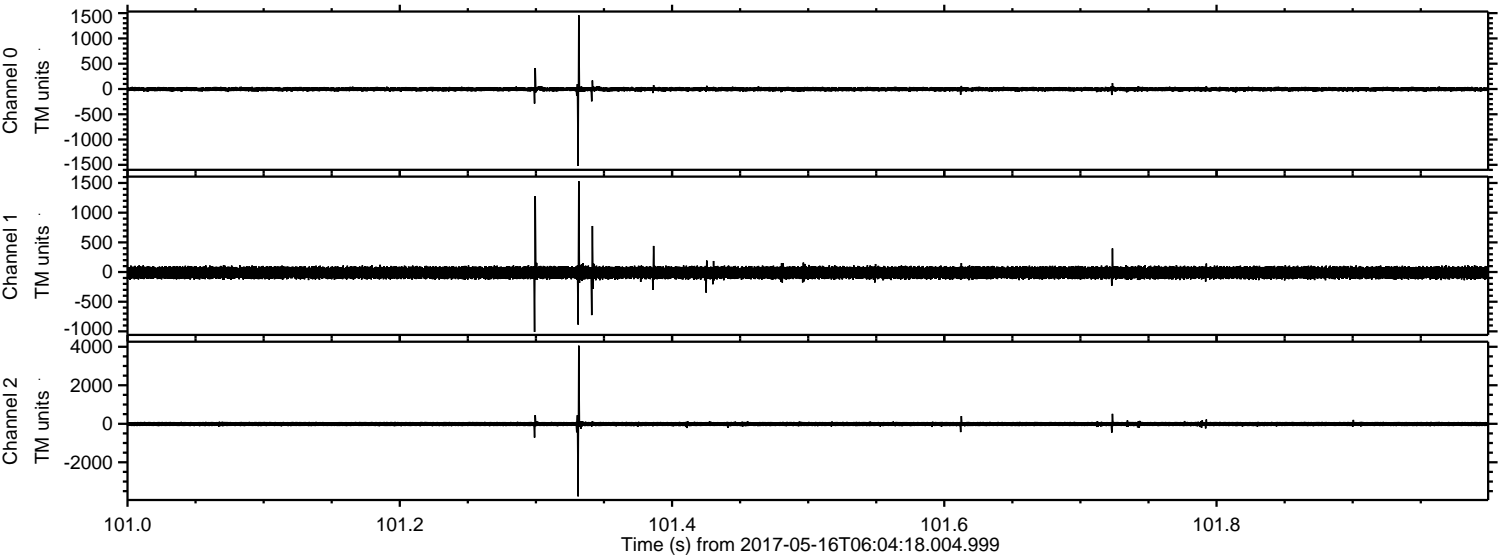

Channel 0
mn: -1523
mx: 1459
 μ : -4.5
 σ : 23.5

Channel 1
mn: -1009
mx: 1531
 μ : -11.1
 σ : 61.3

Channel 2
mn: -3771
mx: 4059
 μ : -12.9
 σ : 67.4

Processed Tue May 16 08:12:07 2017 by ELM ver.2012-10-06 from 001__elm20170516_060416__dat00.bin

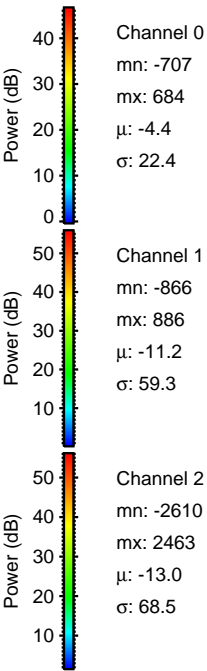
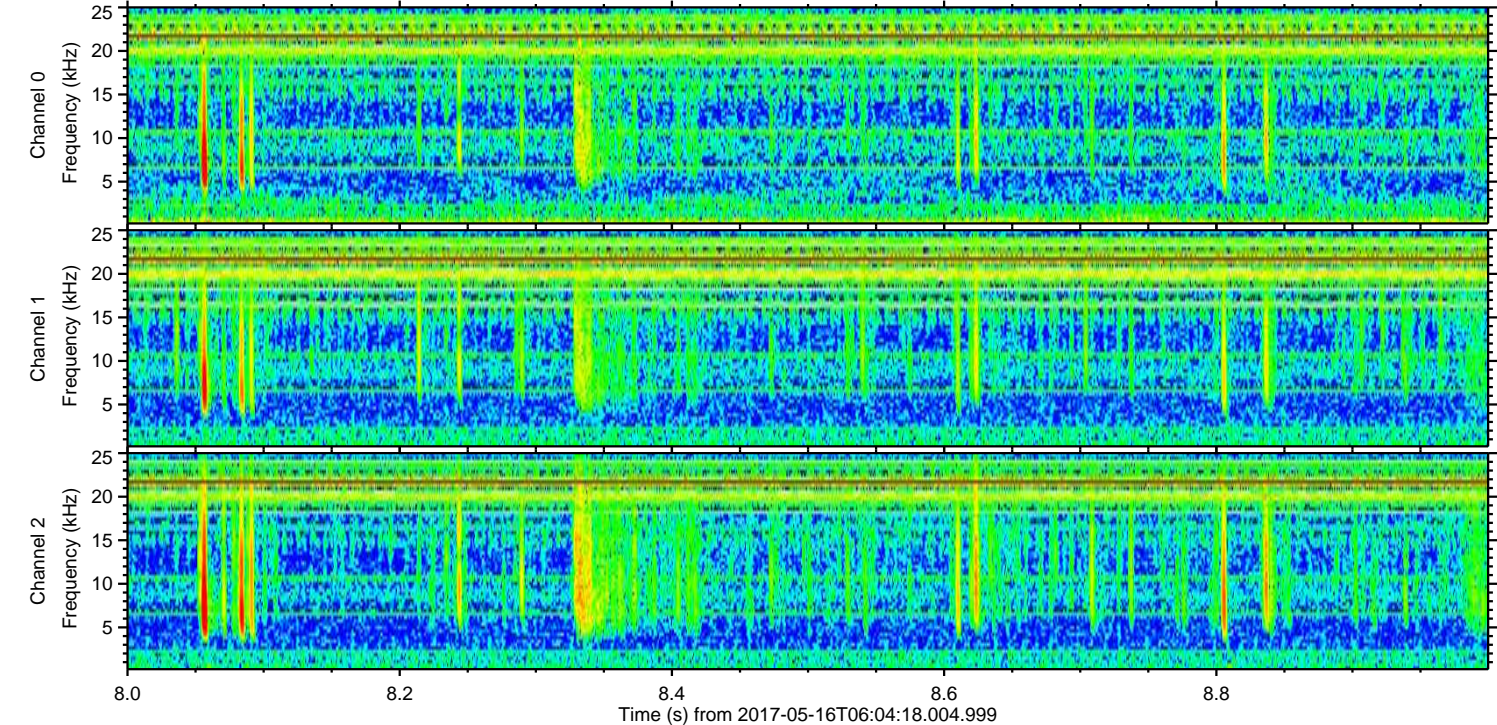
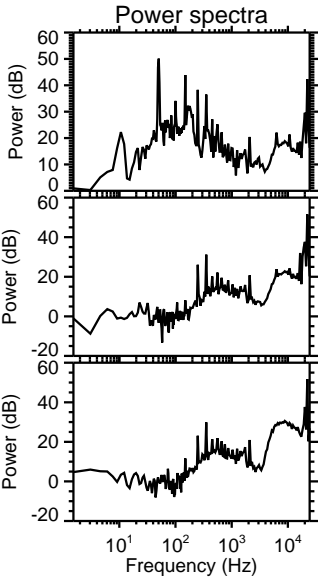
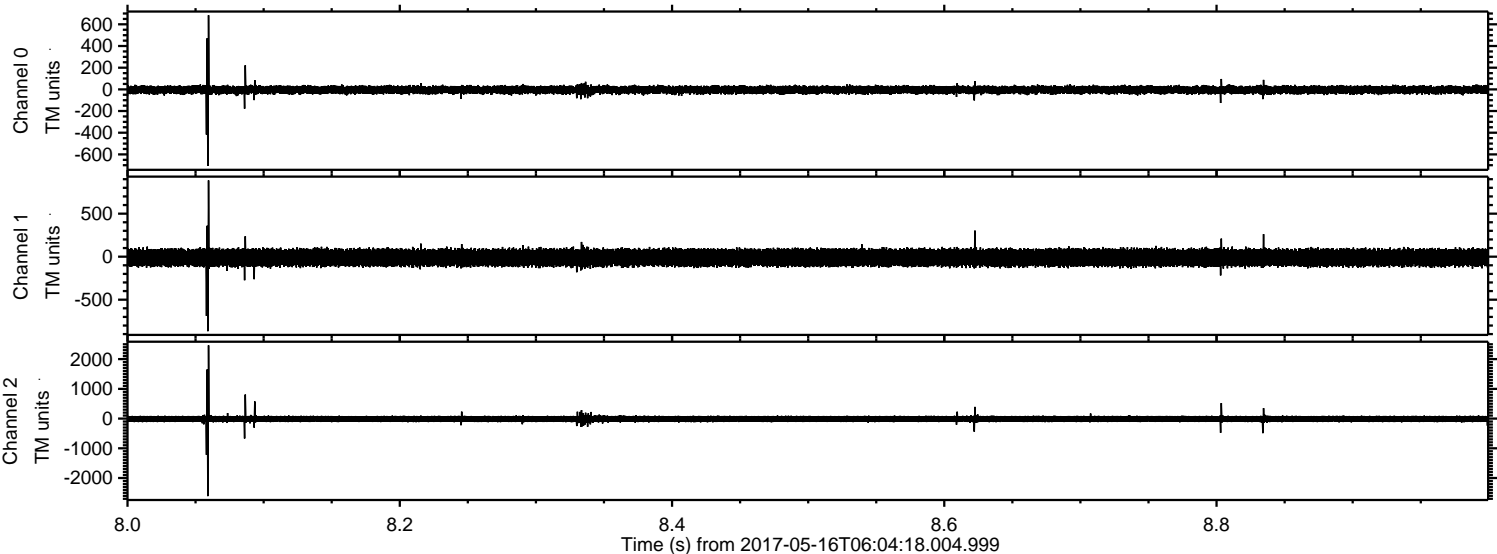

ELMAVAN 3D WAVEFORMS (Measured data sampled at 50 kHz) 51000 packets of 144 samples from 2017-05-16T06:04:18.004.999. Part 104/147

Processed Tue May 16 08:12:07 2017 by ELM ver.2012-10-06 from 001__elm20170516_060416__dat00.bin

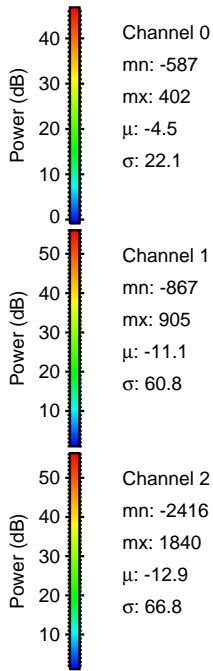
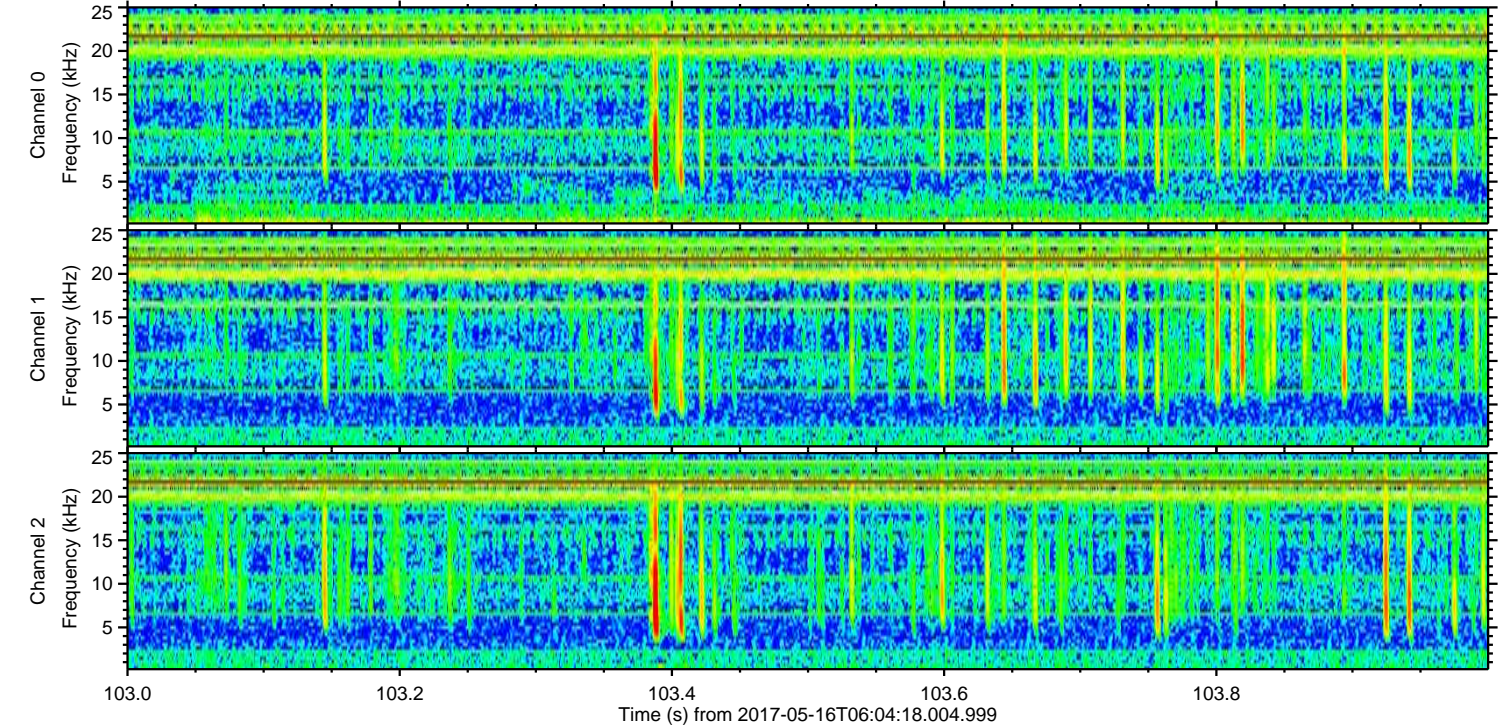
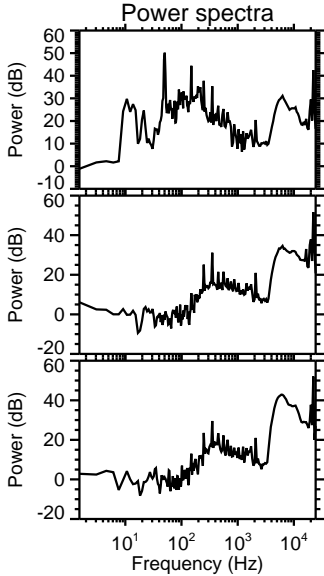
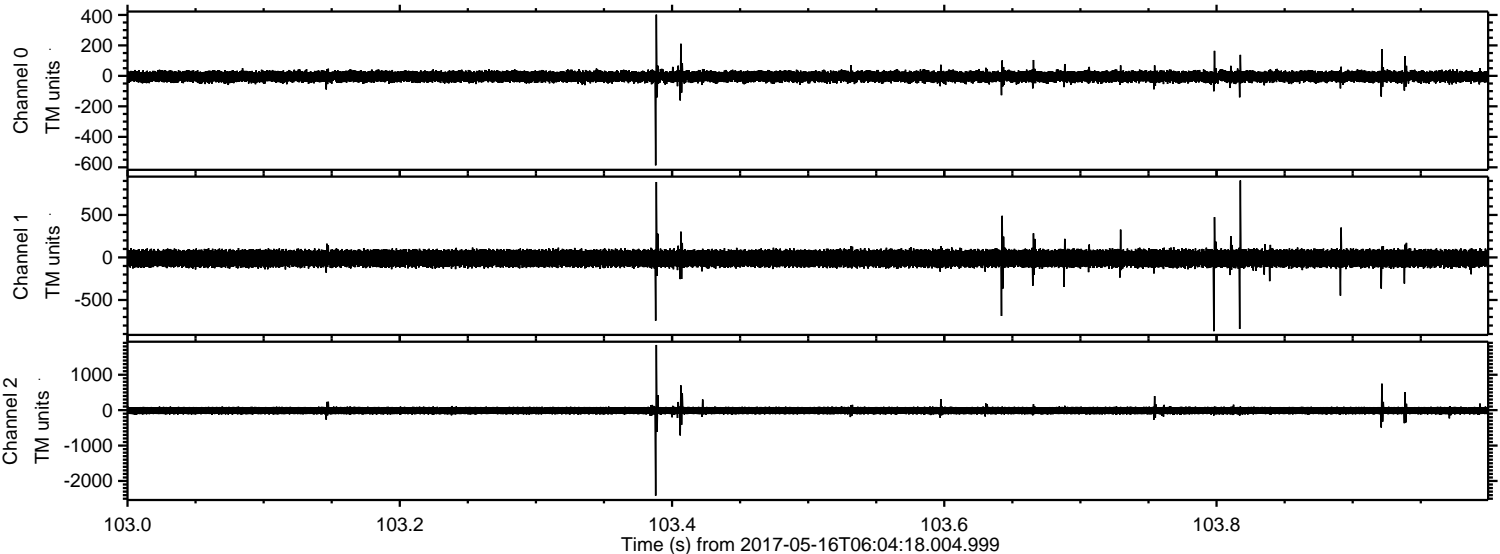

Processed Tue May 16 08:12:08 2017 by ELM ver.2012-10-06 from 001__elm20170516_060416__dat00.bin

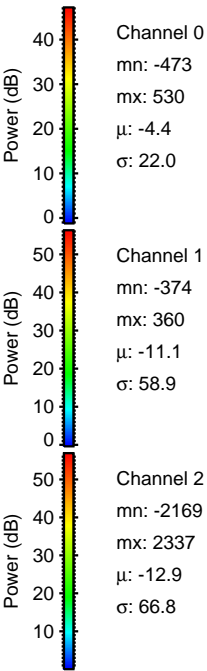
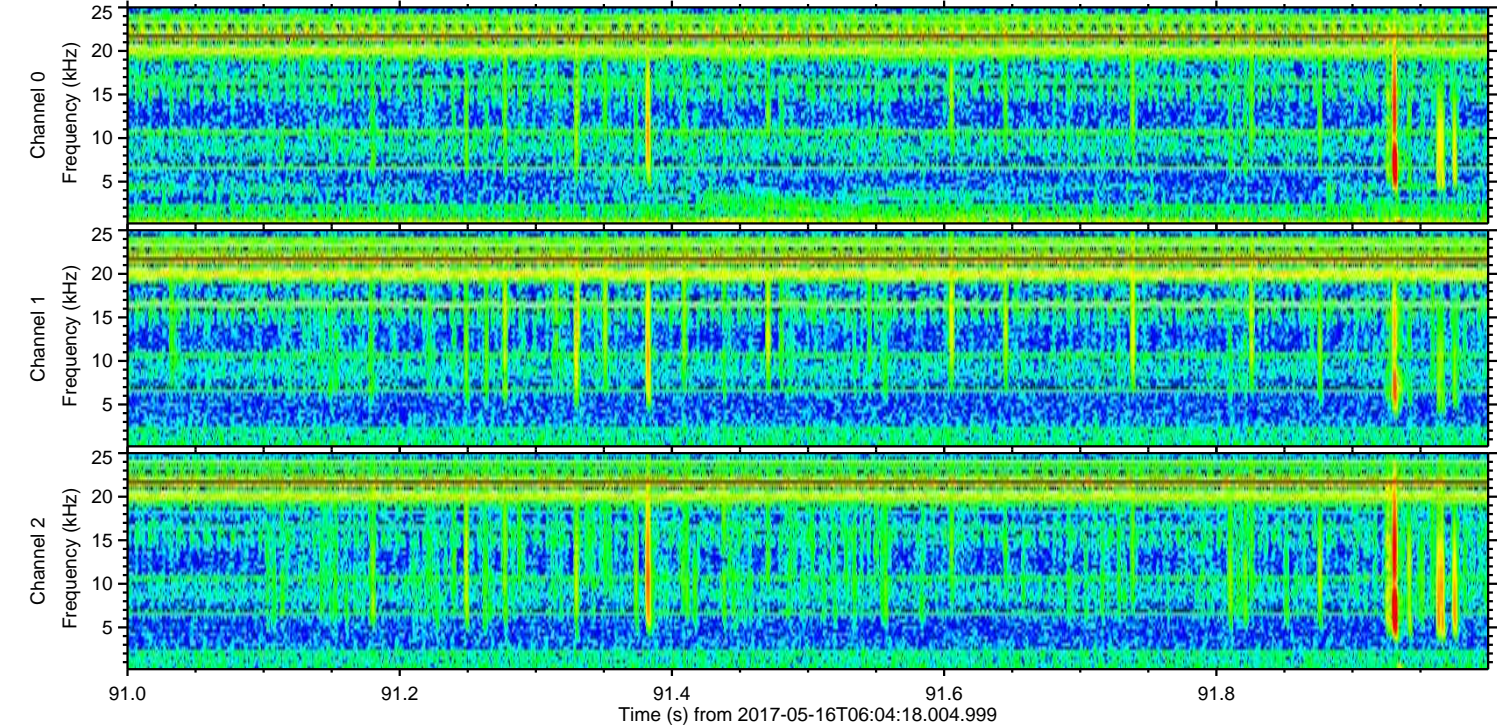
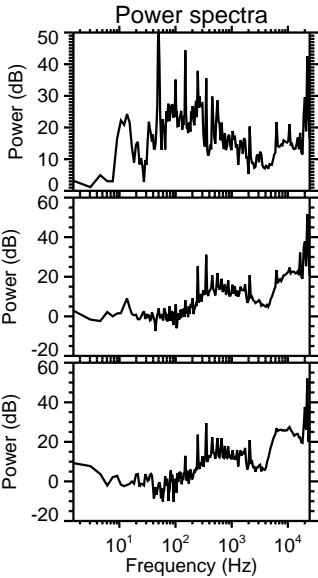
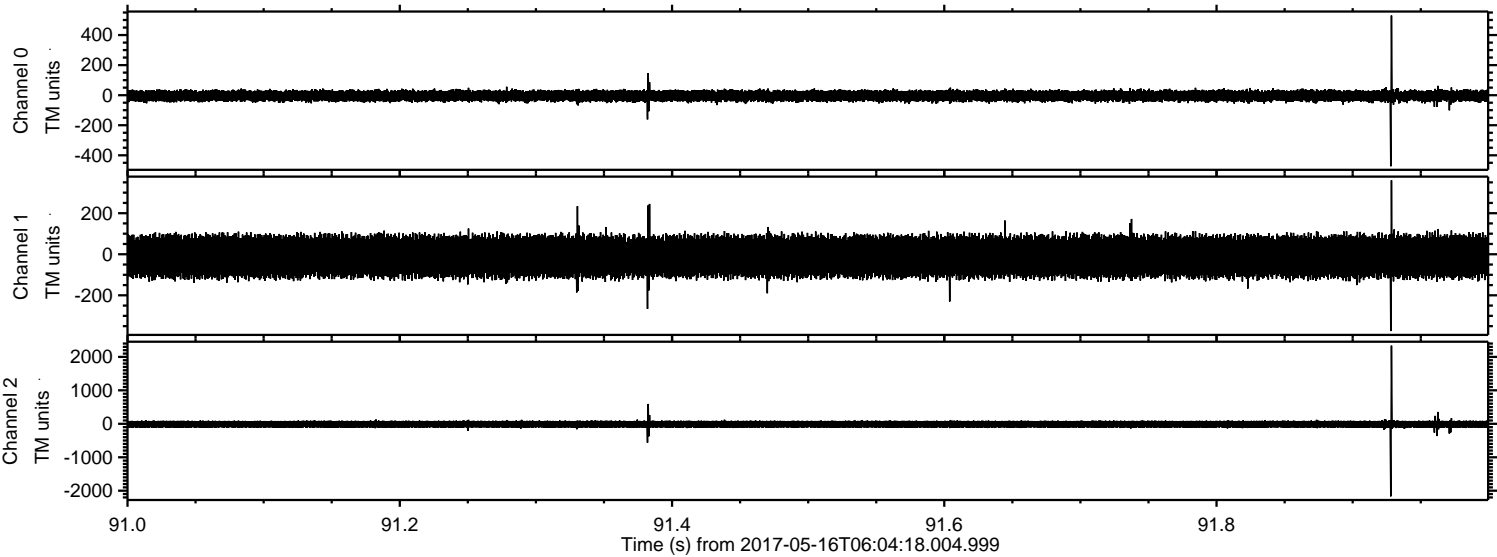

Processed Tue May 16 08:12:09 2017 by ELM ver.2012-10-06 from 001__elm20170516_060416__dat00.bin

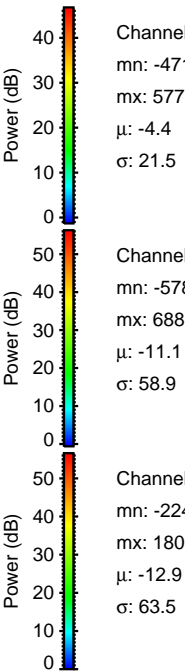
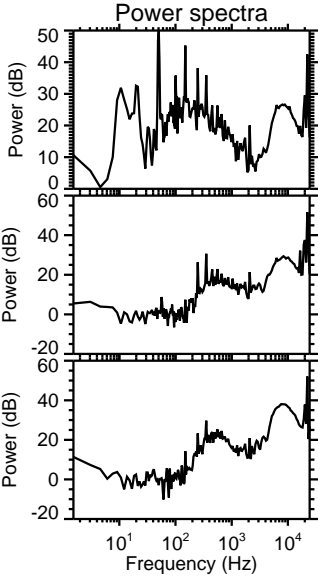
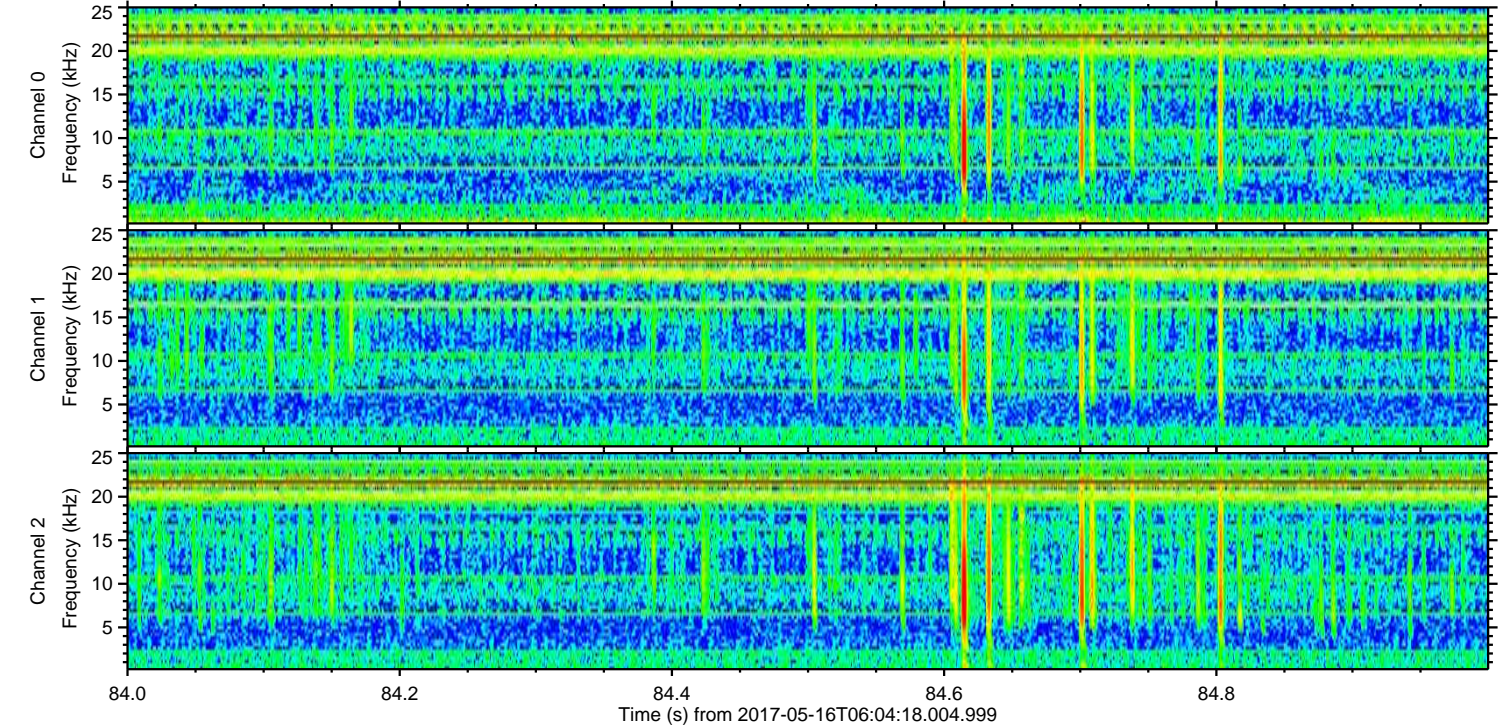
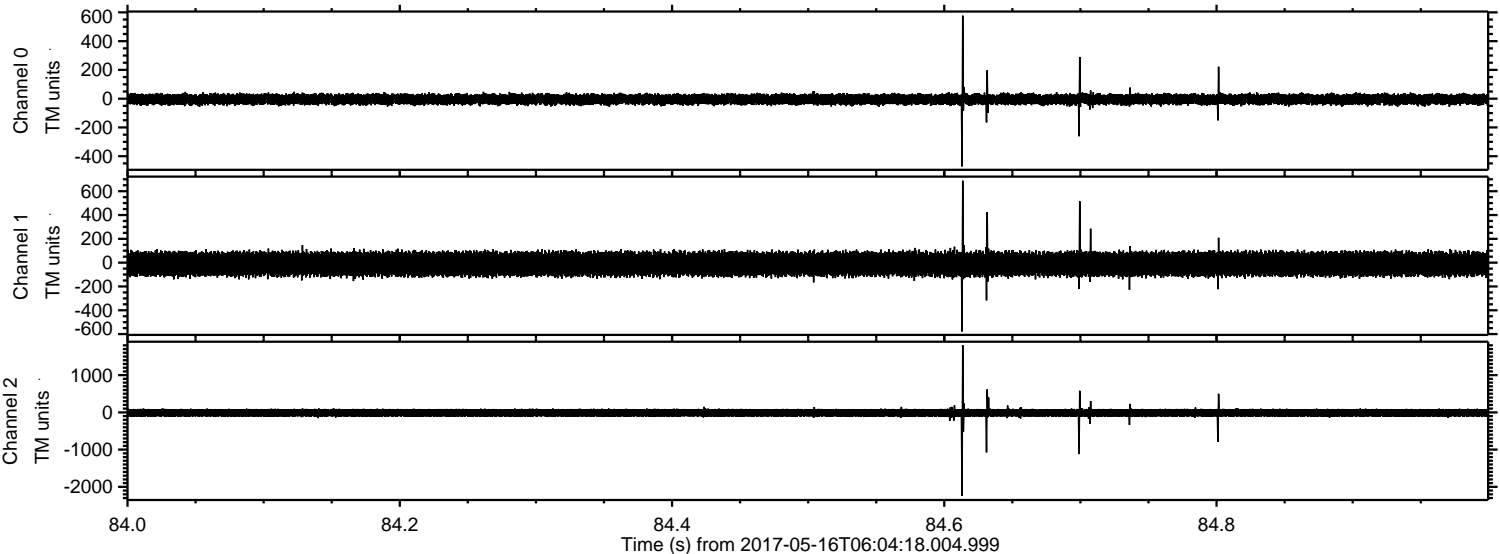

Processed Tue May 16 08:12:10 2017 by ELM ver.2012-10-06 from 001__elm20170516_060416__dat00.bin

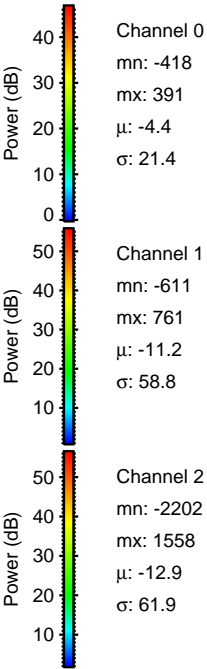
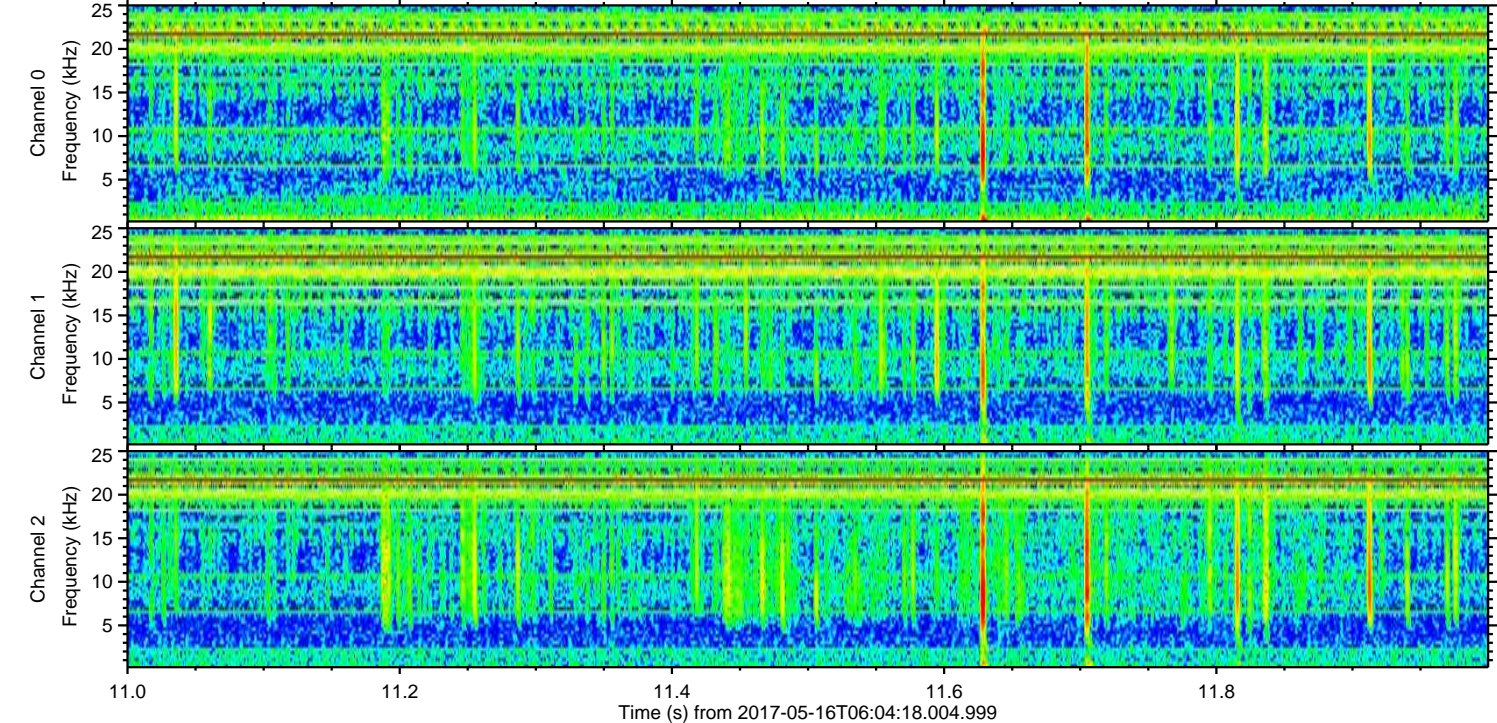
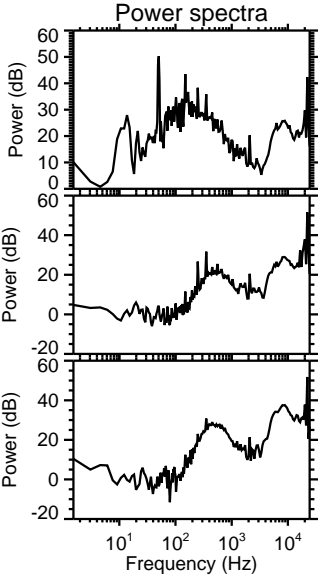
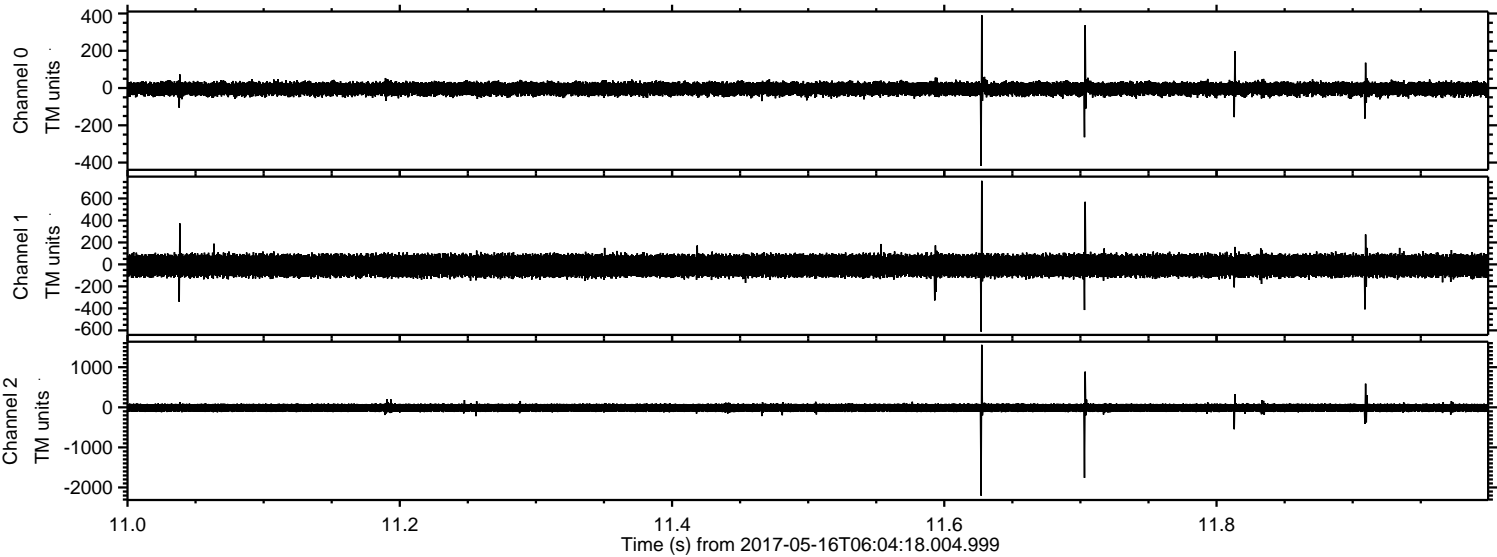

Processed Tue May 16 08:12:11 2017 by ELM ver.2012-10-06 from 001__elm20170516_060416__dat00.bin

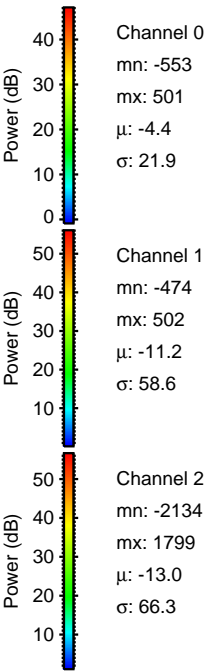
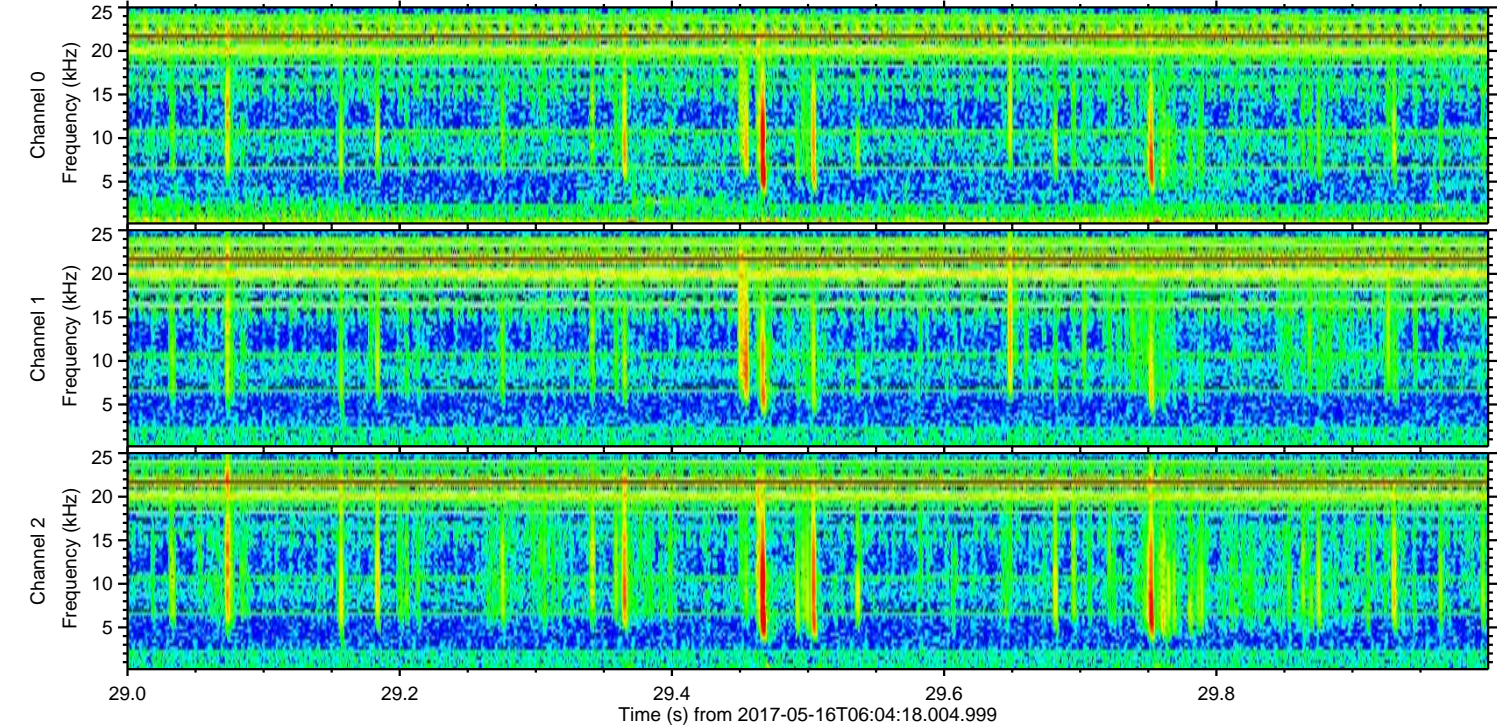
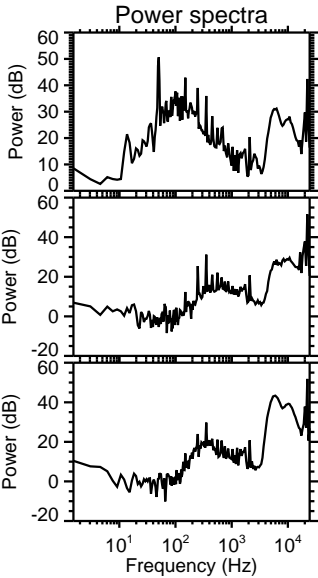
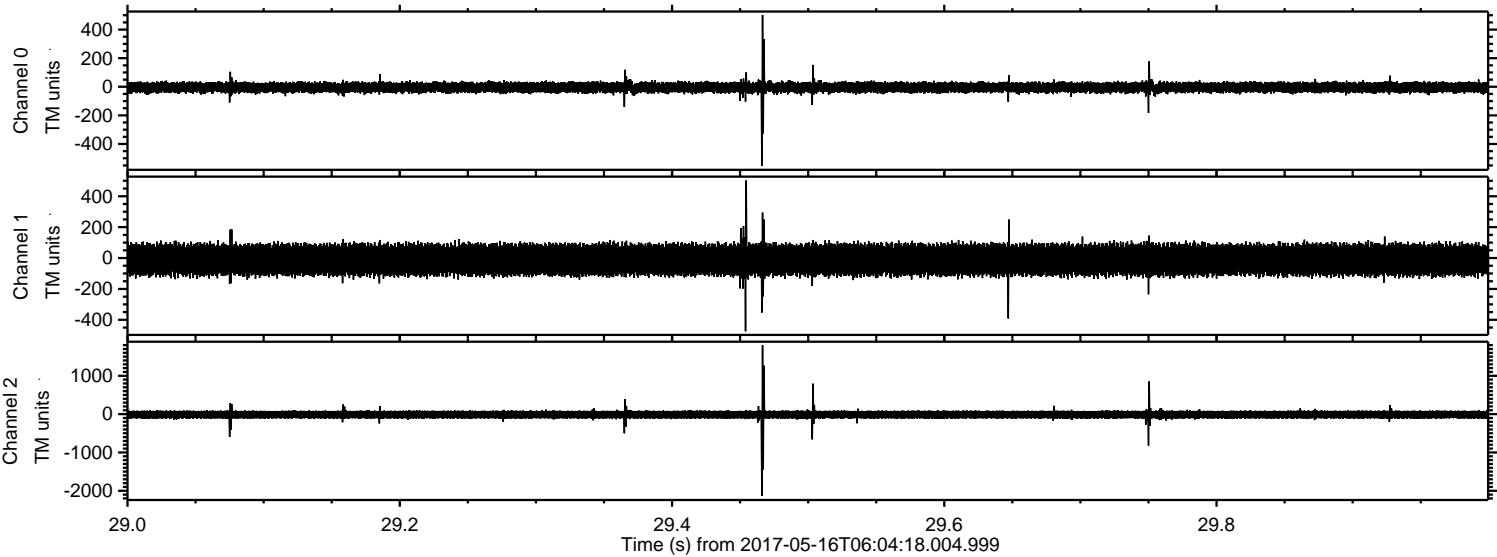

Processed Tue May 16 08:12:12 2017 by ELM ver.2012-10-06 from 001__elm20170516_060416__dat00.bin

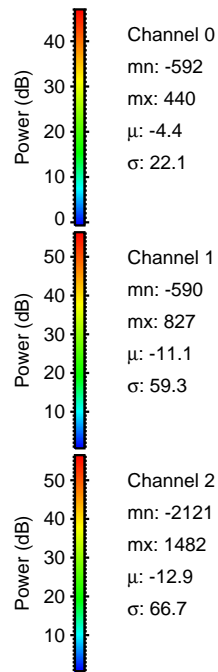
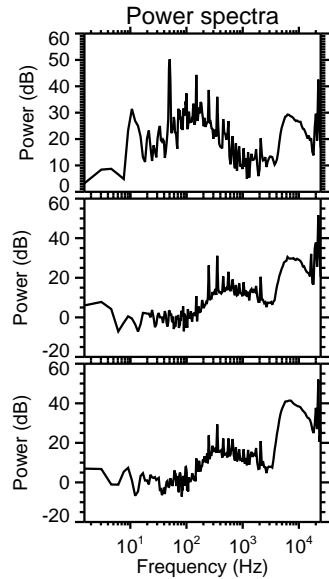
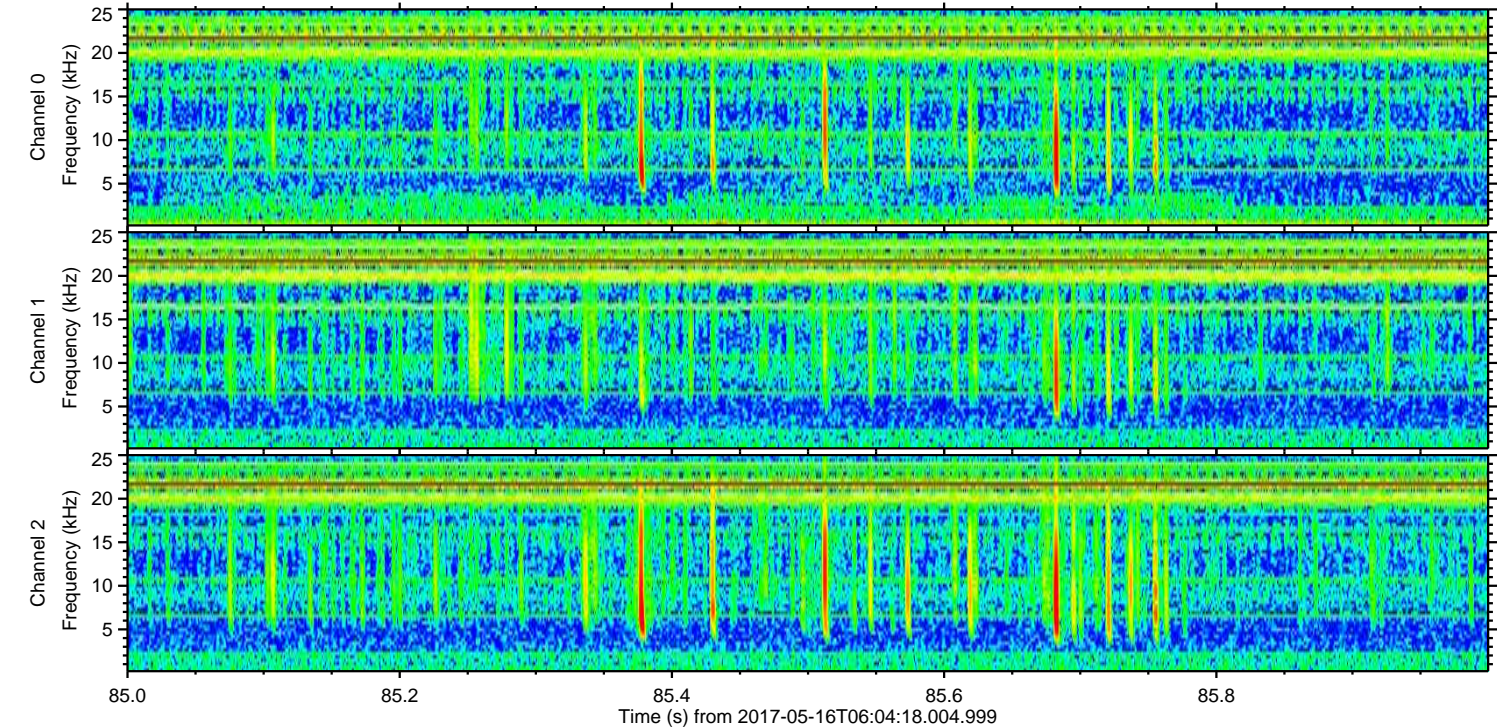
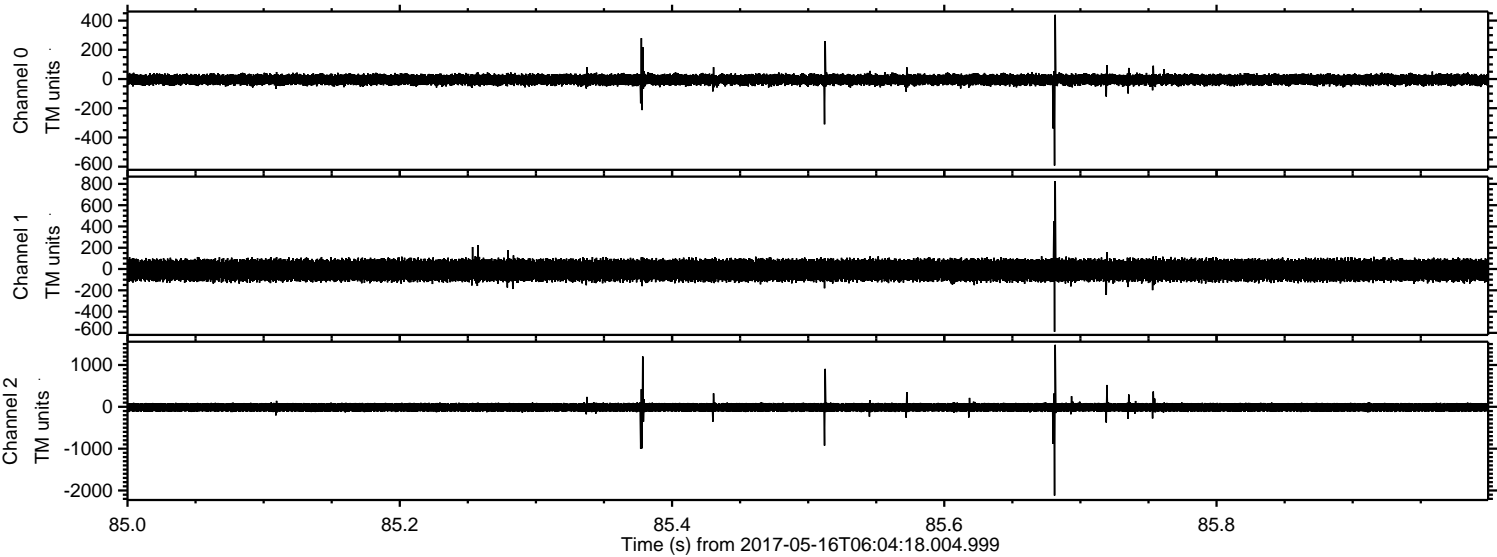

Channel 0
mn: -592
mx: 440
 μ : -4.4
 σ : 22.1

Channel 1
mn: -590
mx: 827
 μ : -11.1
 σ : 59.3

Channel 2
mn: -2121
mx: 1482
 μ : -12.9
 σ : 66.7

Processed Tue May 16 08:12:13 2017 by ELM ver.2012-10-06 from 001__elm20170516_060416__dat00.bin

