

ELMAVAN 3D WAVEFORMS (Measured data sampled at 50 kHz) 51000 packets of 144 samples from 2017-05-16T02:14:08.020.000.

Processed Tue May 16 04:22:08 2017 by ELM ver.2012-10-06 from 001__elm20170516_021407__dat00.bin

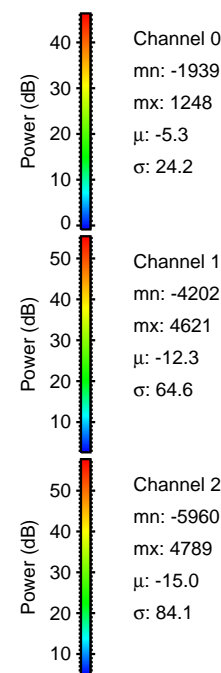
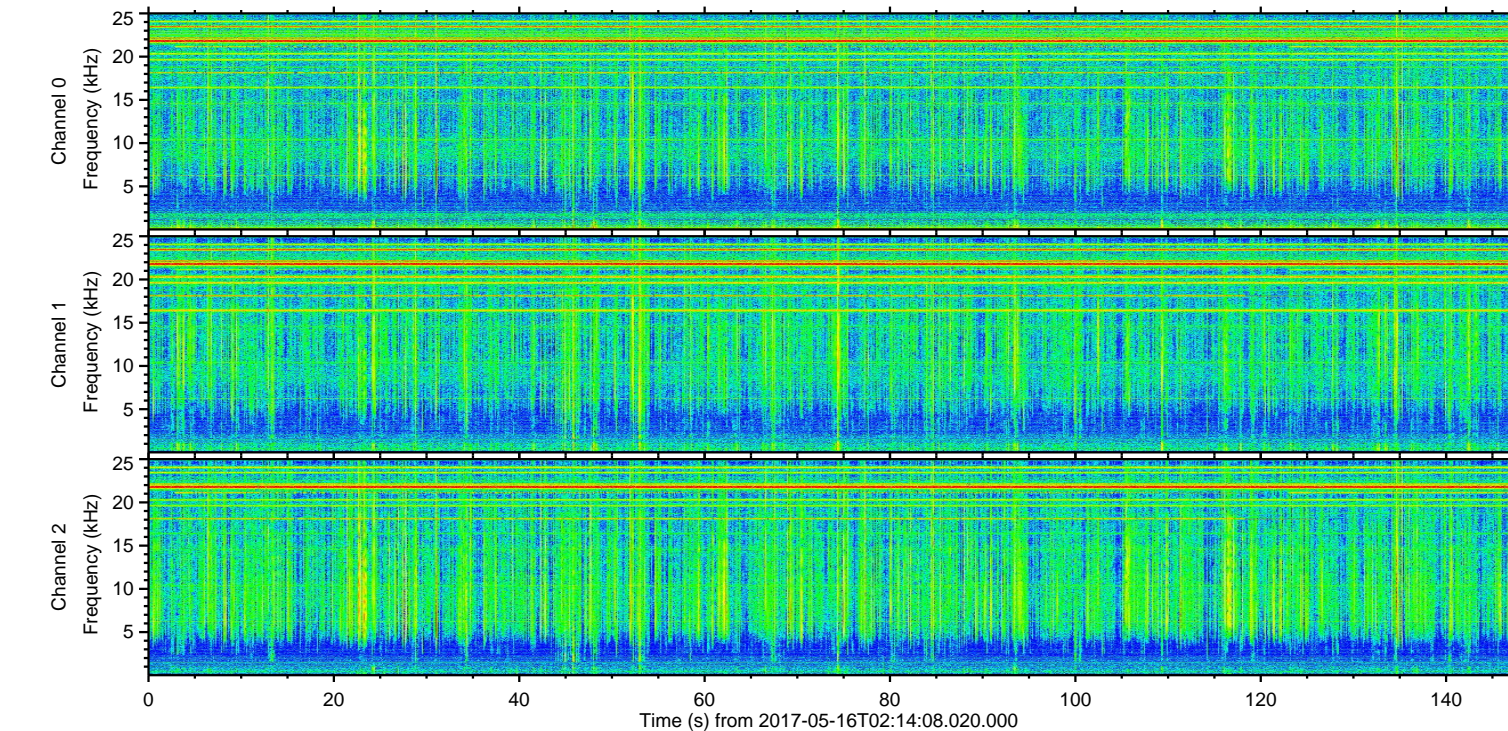
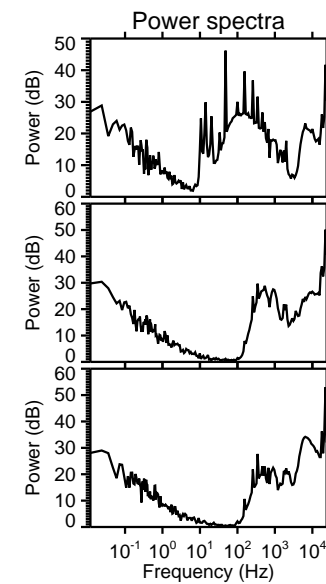
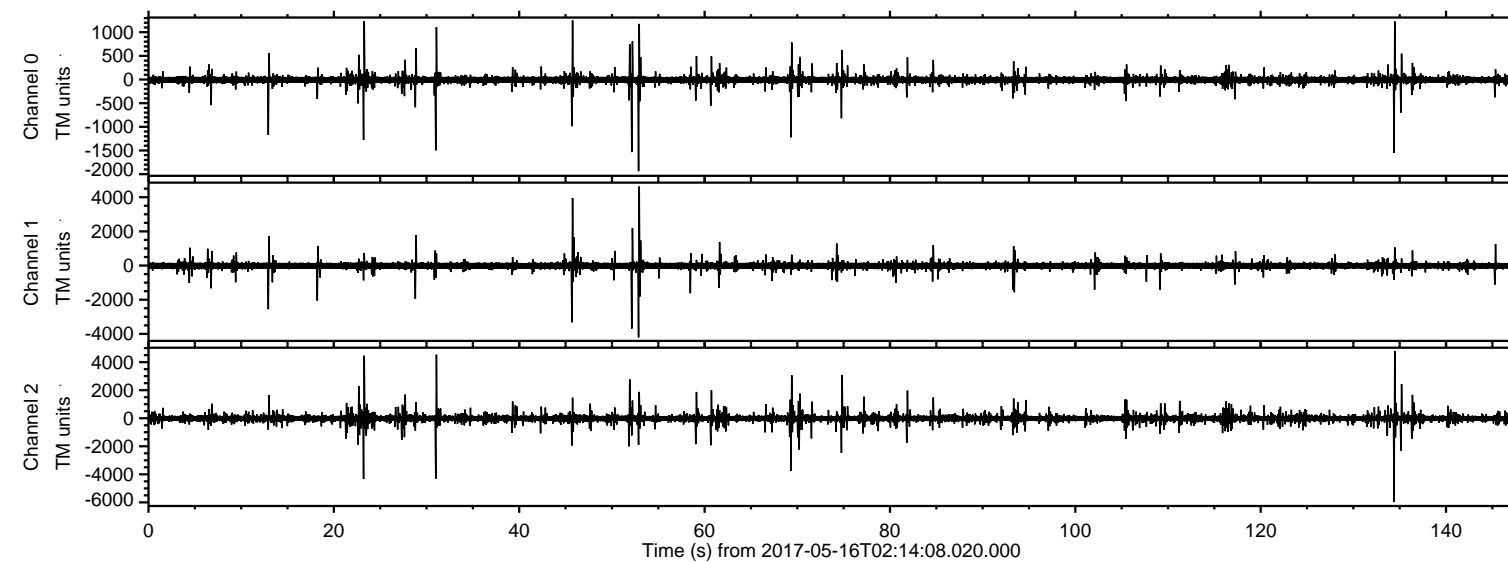

Channel 0
mn: -1939
mx: 1248
 μ : -5.3
 σ : 24.2

Channel 1
mn: -4202
mx: 4621
 μ : -12.3
 σ : 64.6

Channel 2
mn: -5960
mx: 4789
 μ : -15.0
 σ : 84.1

ELMAVAN 3D WAVEFORMS (Measured data sampled at 50 kHz) 51000 packets of 144 samples from 2017-05-16T02:14:08.020.000. Part 135/147

Processed Tue May 16 04:22:20 2017 by ELM ver.2012-10-06 from 001__elm20170516_021407__dat00.bin

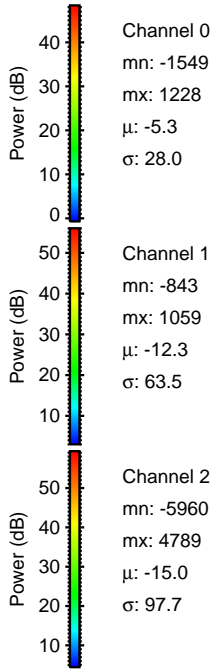
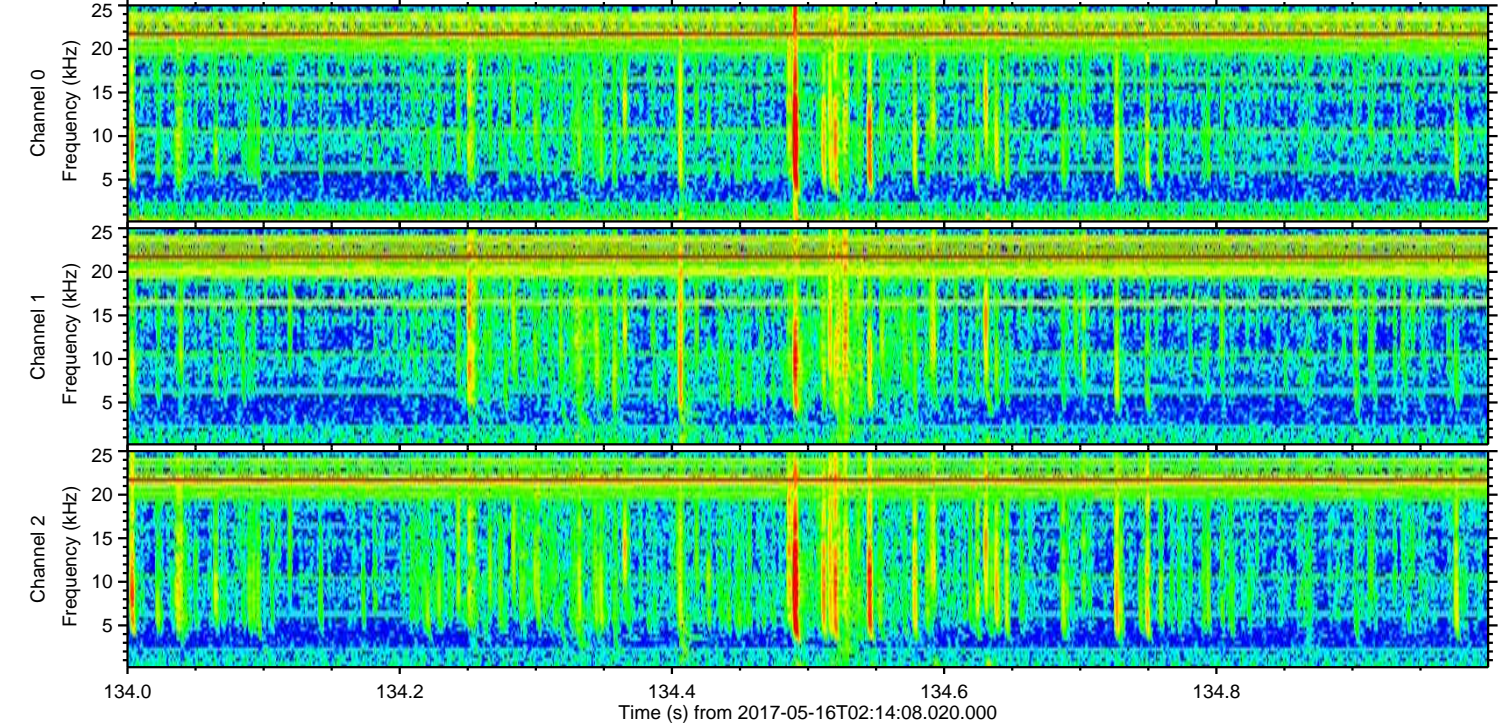
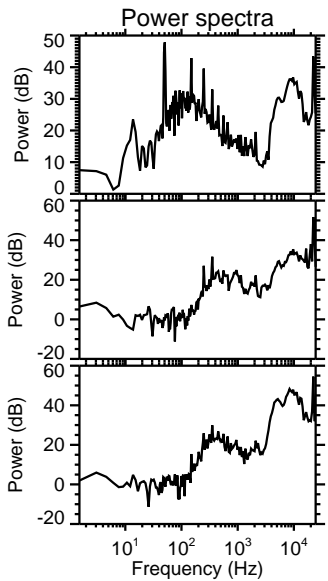
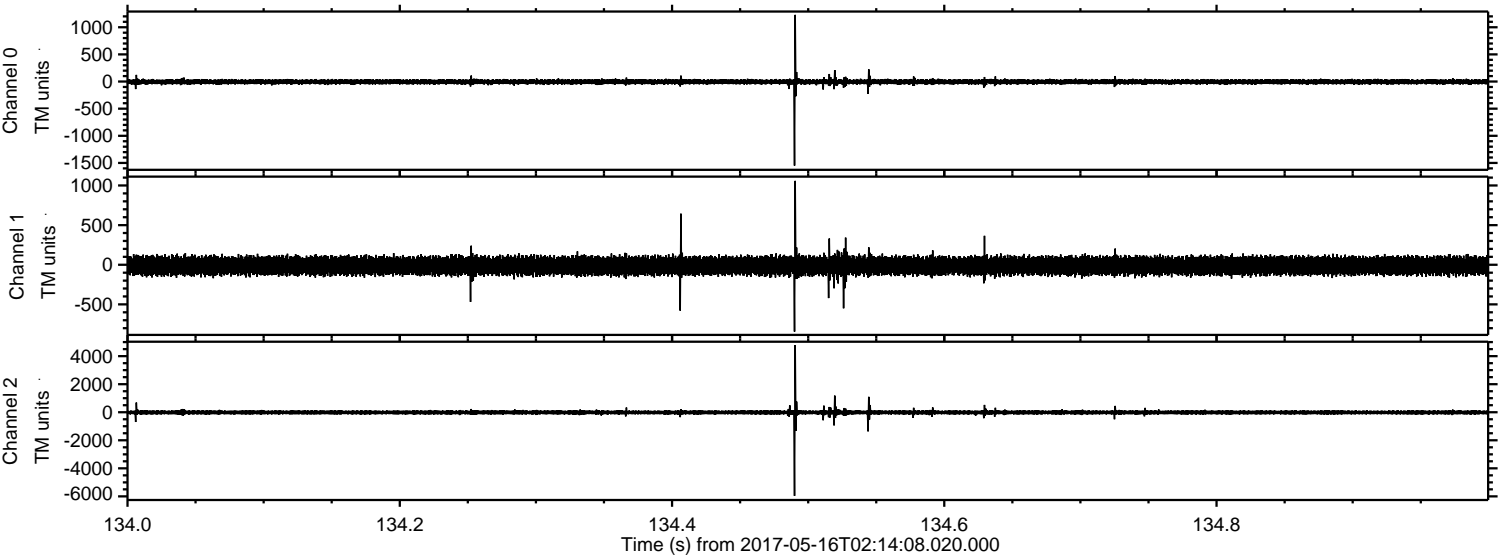

Channel 0
mn: -1549
mx: 1228
 μ : -5.3
 σ : 28.0

Channel 1
mn: -843
mx: 1059
 μ : -12.3
 σ : 63.5

Channel 2
mn: -5960
mx: 4789
 μ : -15.0
 σ : 97.7

Processed Tue May 16 04:22:21 2017 by ELM ver.2012-10-06 from 001__elm20170516_021407__dat00.bin

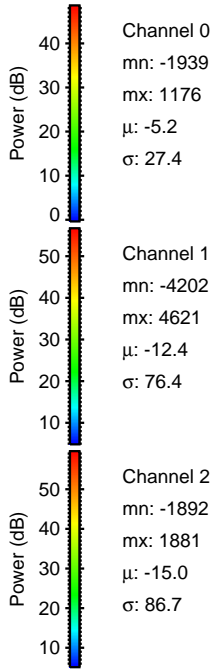
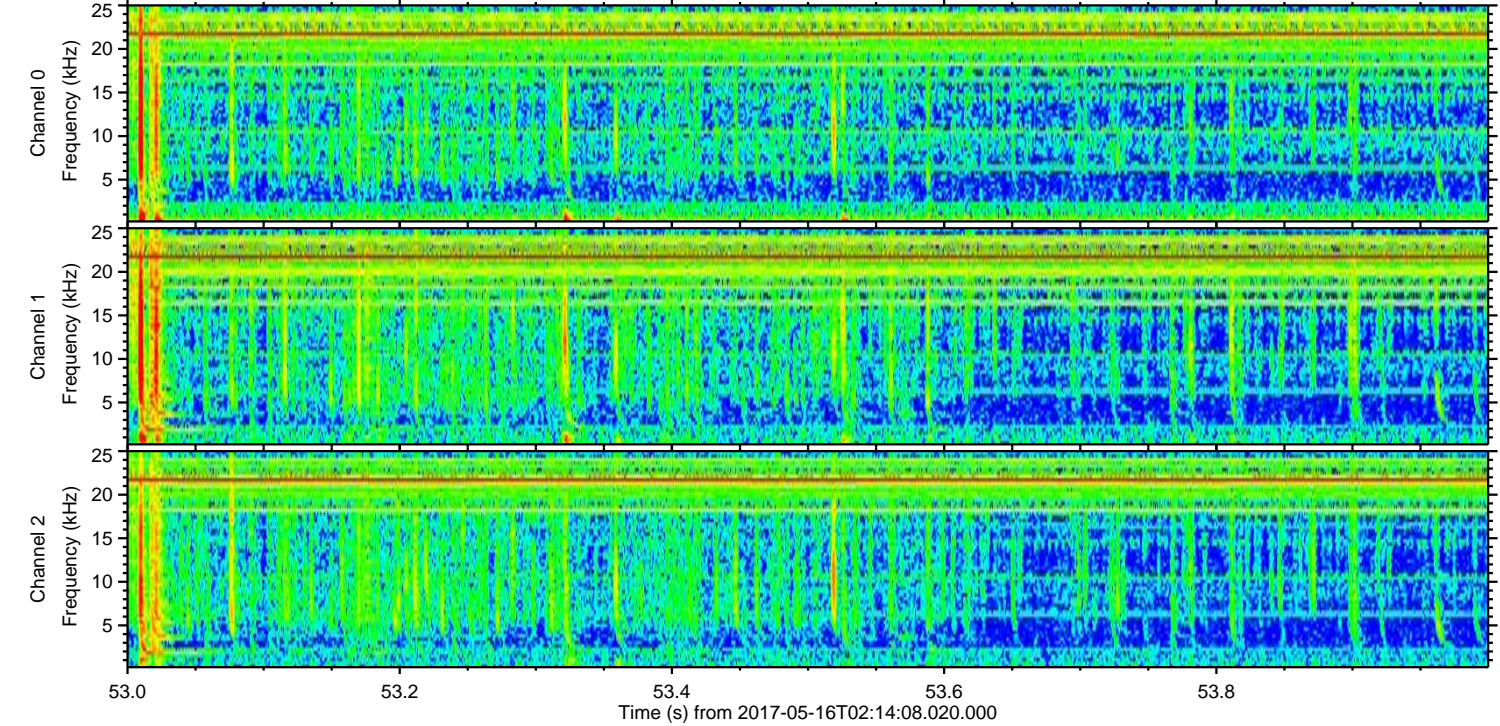
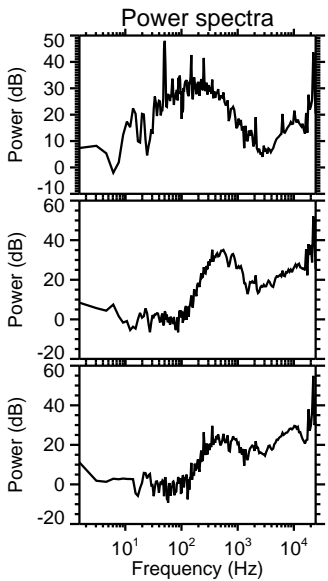
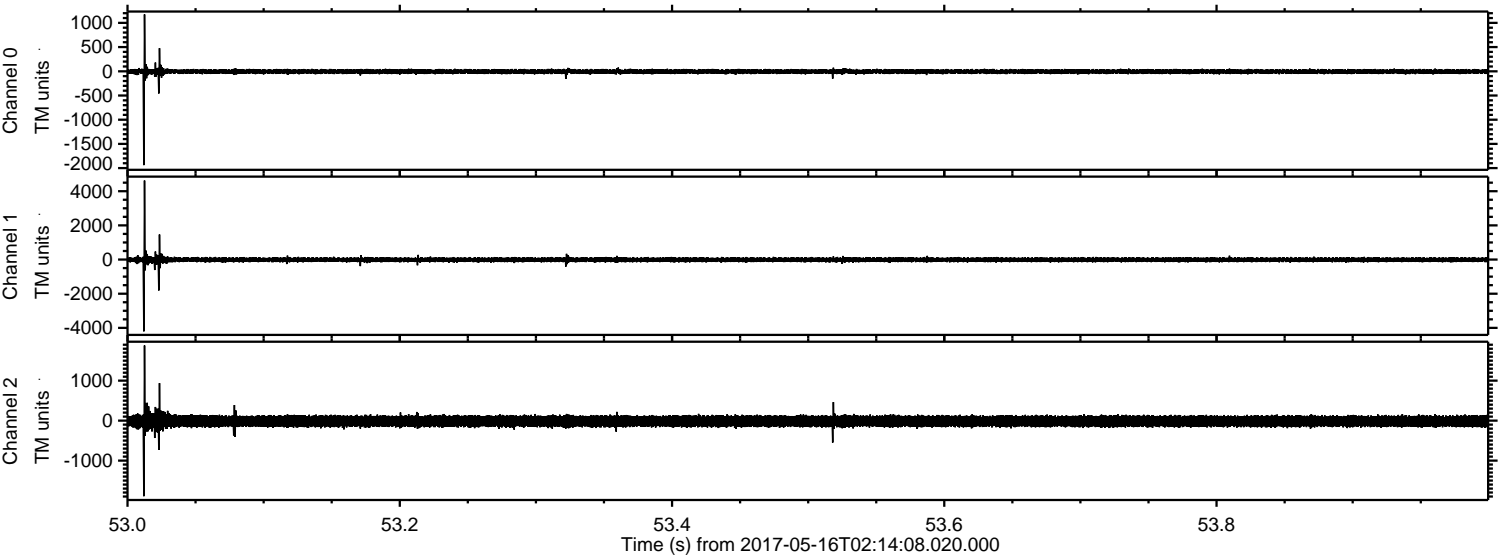

Channel 0
mn: -1939
mx: 1176
 μ : -5.2
 σ : 27.4

Channel 1
mn: -4202
mx: 4621
 μ : -12.4
 σ : 76.4

Channel 2
mn: -1892
mx: 1881
 μ : -15.0
 σ : 86.7

Processed Tue May 16 04:22:22 2017 by ELM ver.2012-10-06 from 001__elm20170516_021407__dat00.bin

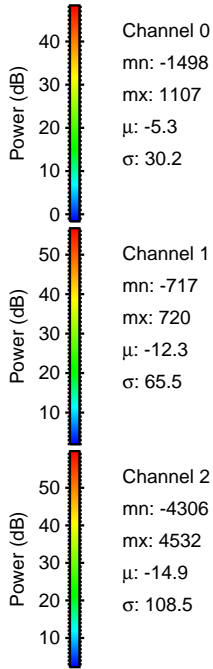
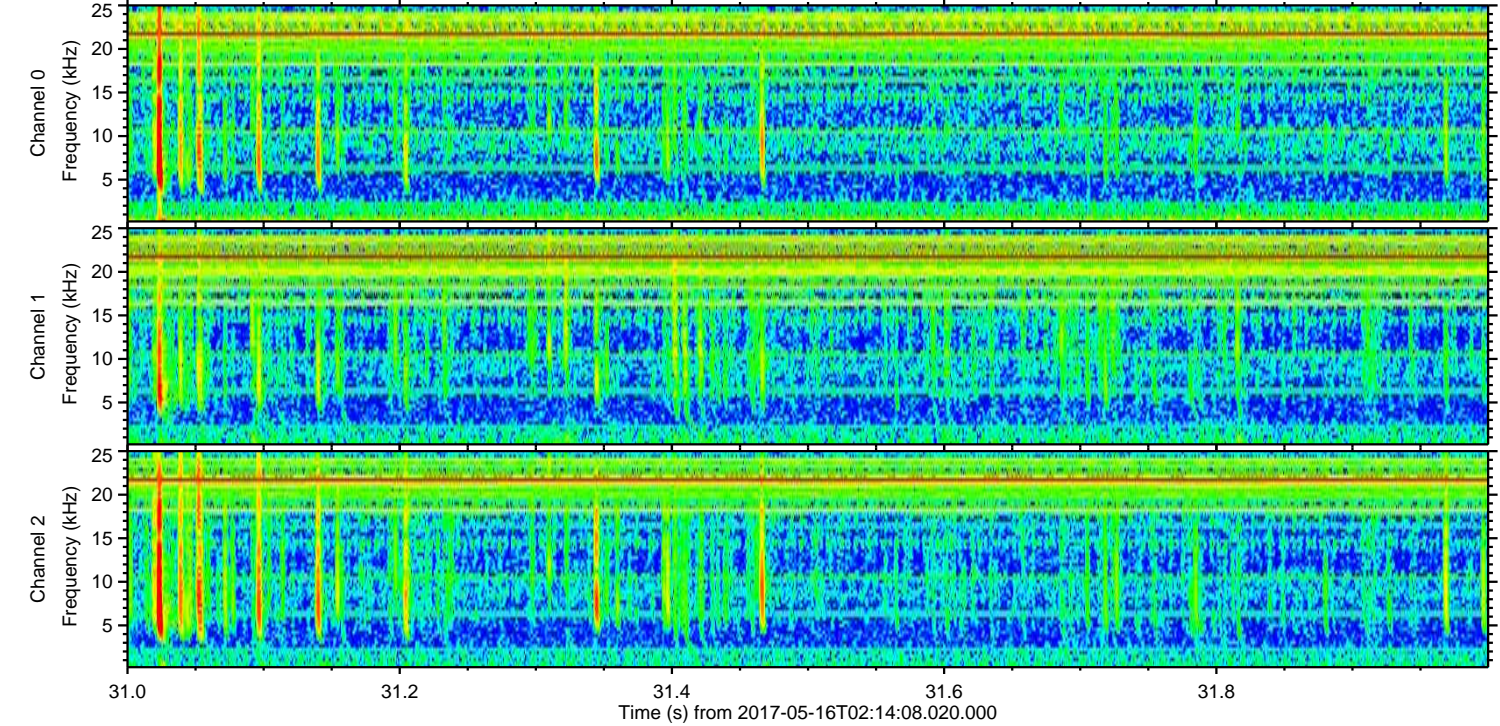
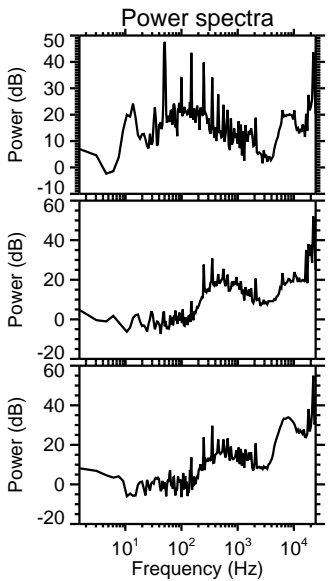
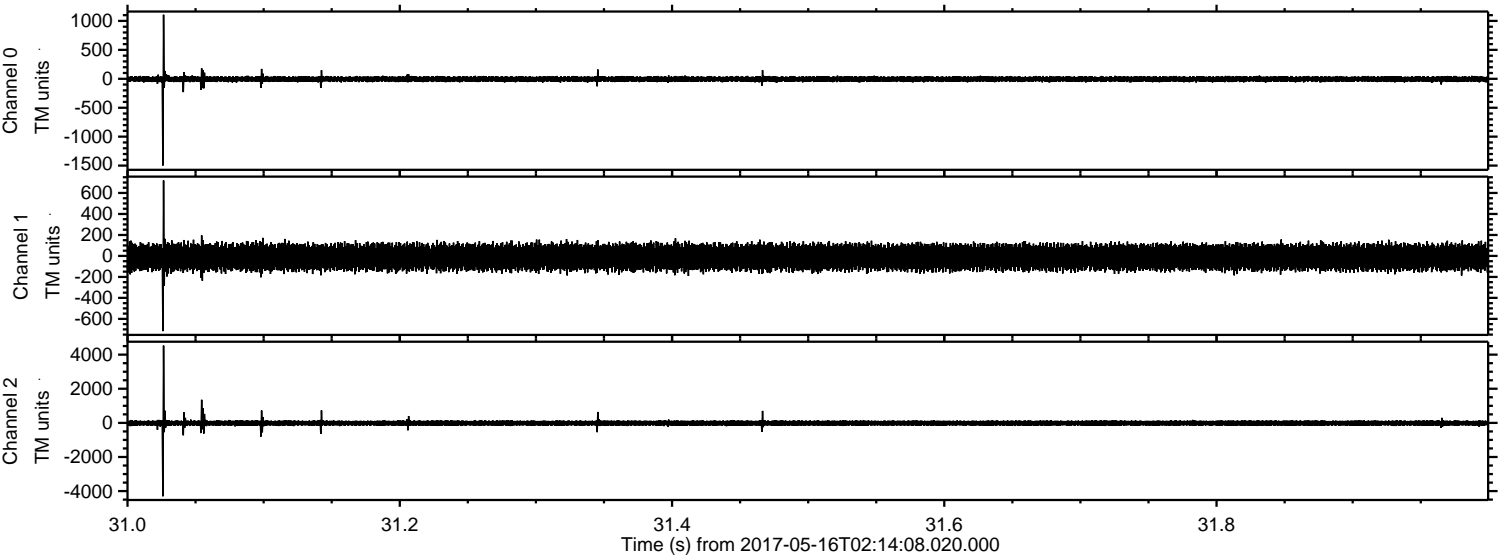

Processed Tue May 16 04:22:23 2017 by ELM ver.2012-10-06 from 001__elm20170516_021407__dat00.bin

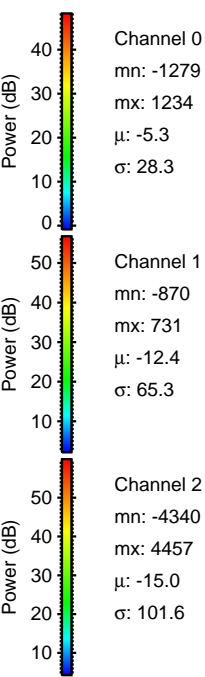
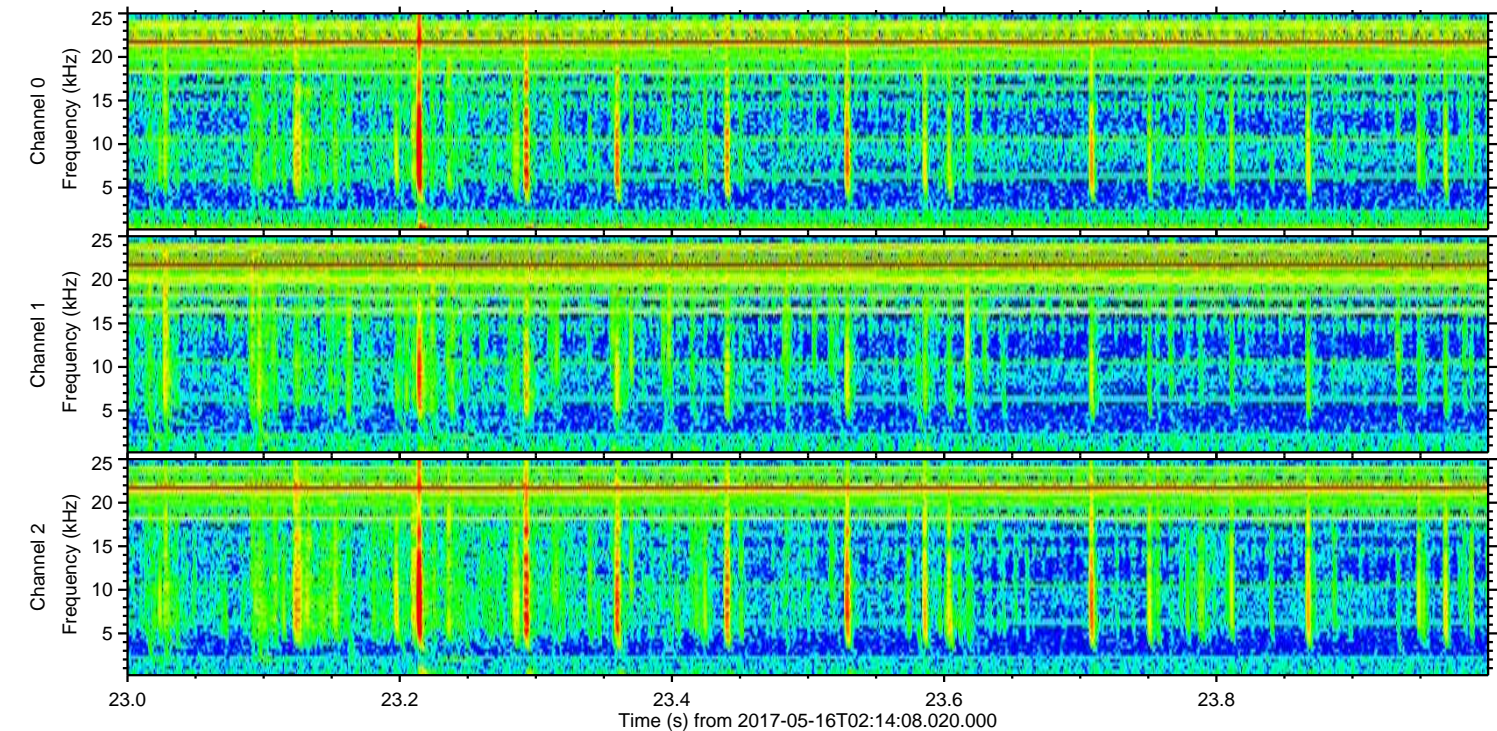
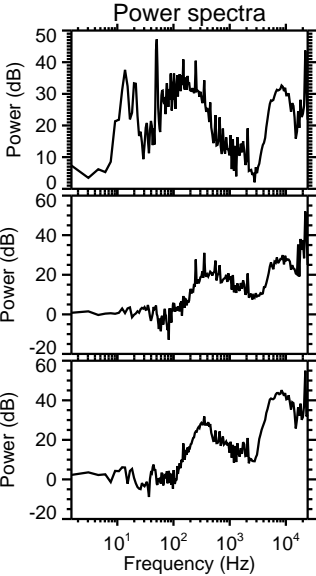
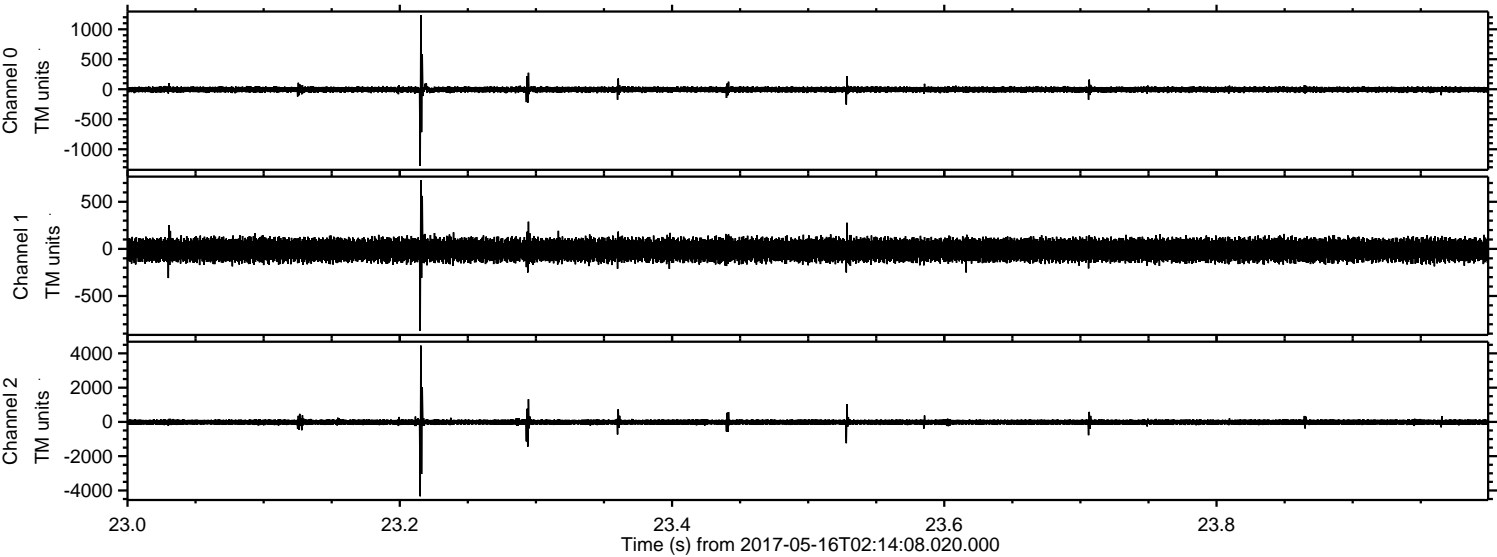

Channel 0
mn: -1279
mx: 1234
 μ : -5.3
 σ : 28.3

Channel 1
mn: -870
mx: 731
 μ : -12.4
 σ : 65.3

Channel 2
mn: -4340
mx: 4457
 μ : -15.0
 σ : 101.6

Processed Tue May 16 04:22:24 2017 by ELM ver.2012-10-06 from 001__elm20170516_021407__dat00.bin

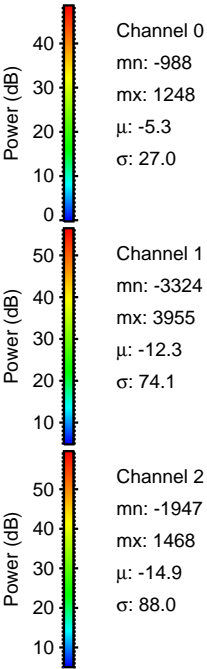
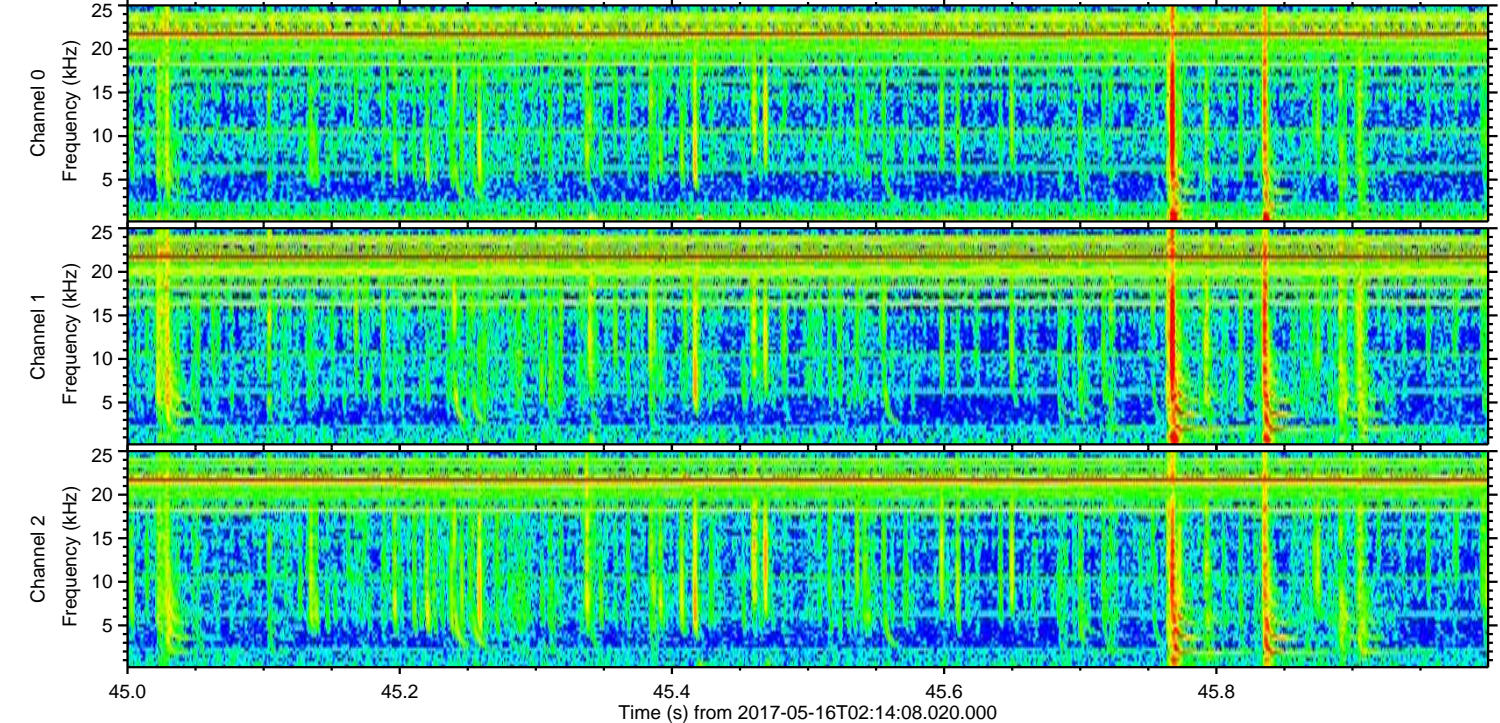
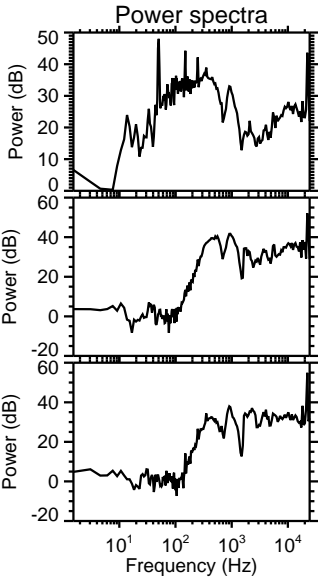
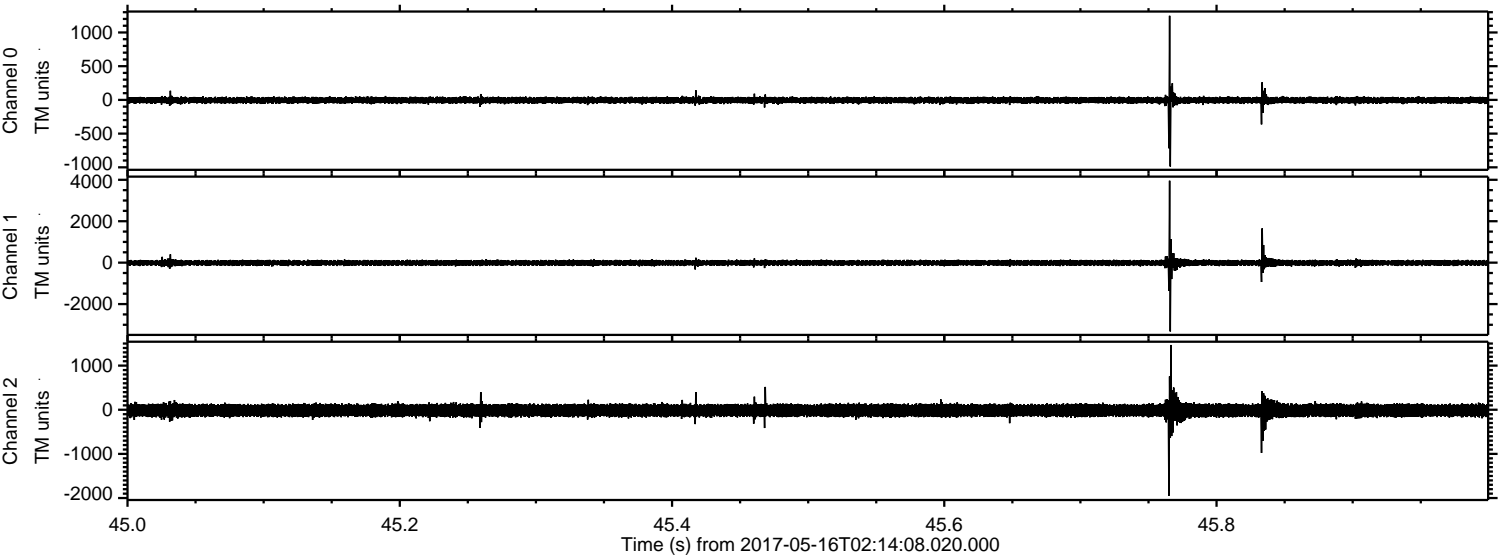

Channel 0
mn: -988
mx: 1248
 μ : -5.3
 σ : 27.0

Channel 1
mn: -3324
mx: 3955
 μ : -12.3
 σ : 74.1

Channel 2
mn: -1947
mx: 1468
 μ : -14.9
 σ : 88.0

Processed Tue May 16 04:22:24 2017 by ELM ver.2012-10-06 from 001__elm20170516_021407__dat00.bin

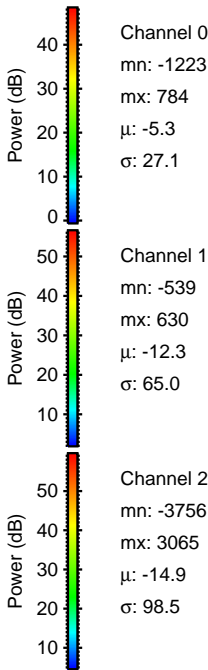
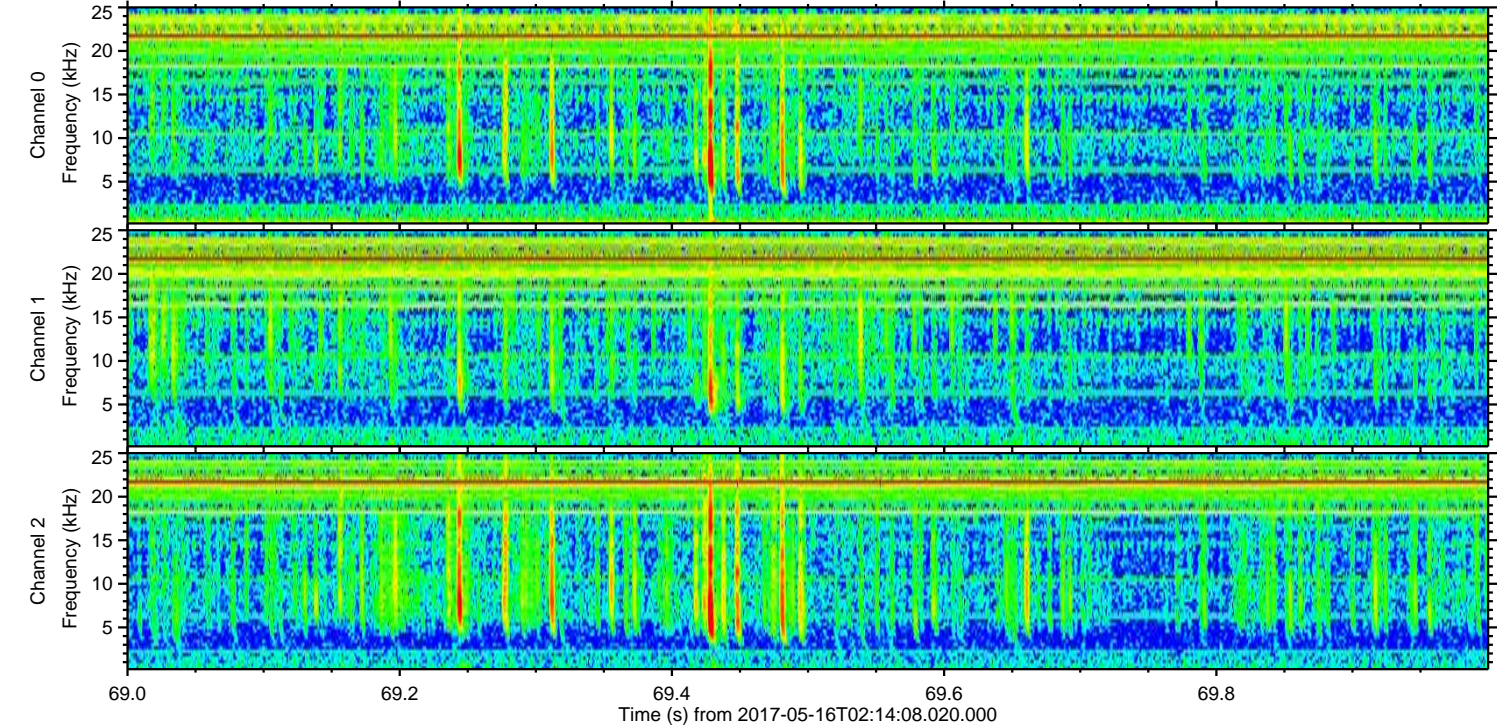
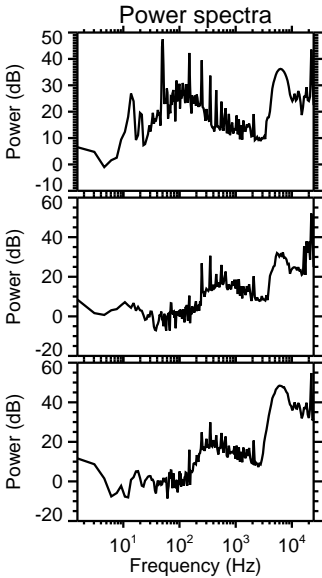
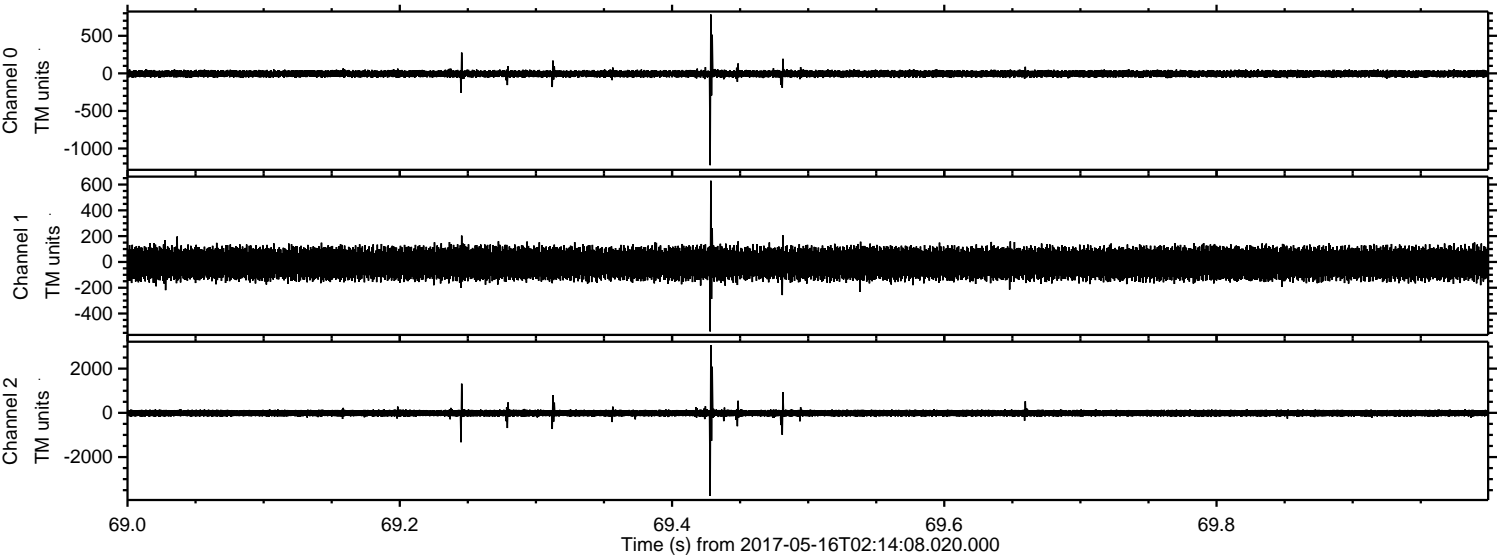

Processed Tue May 16 04:22:25 2017 by ELM ver.2012-10-06 from 001__elm20170516_021407__dat00.bin

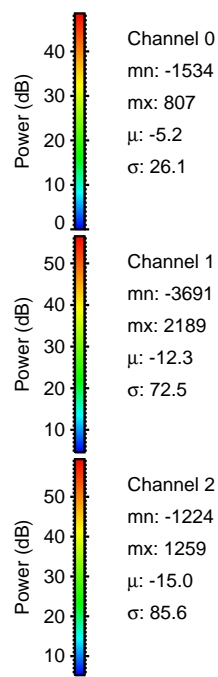
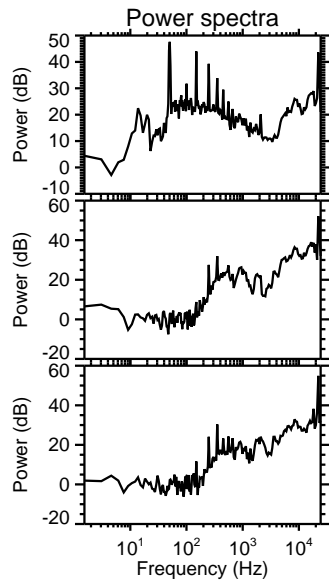
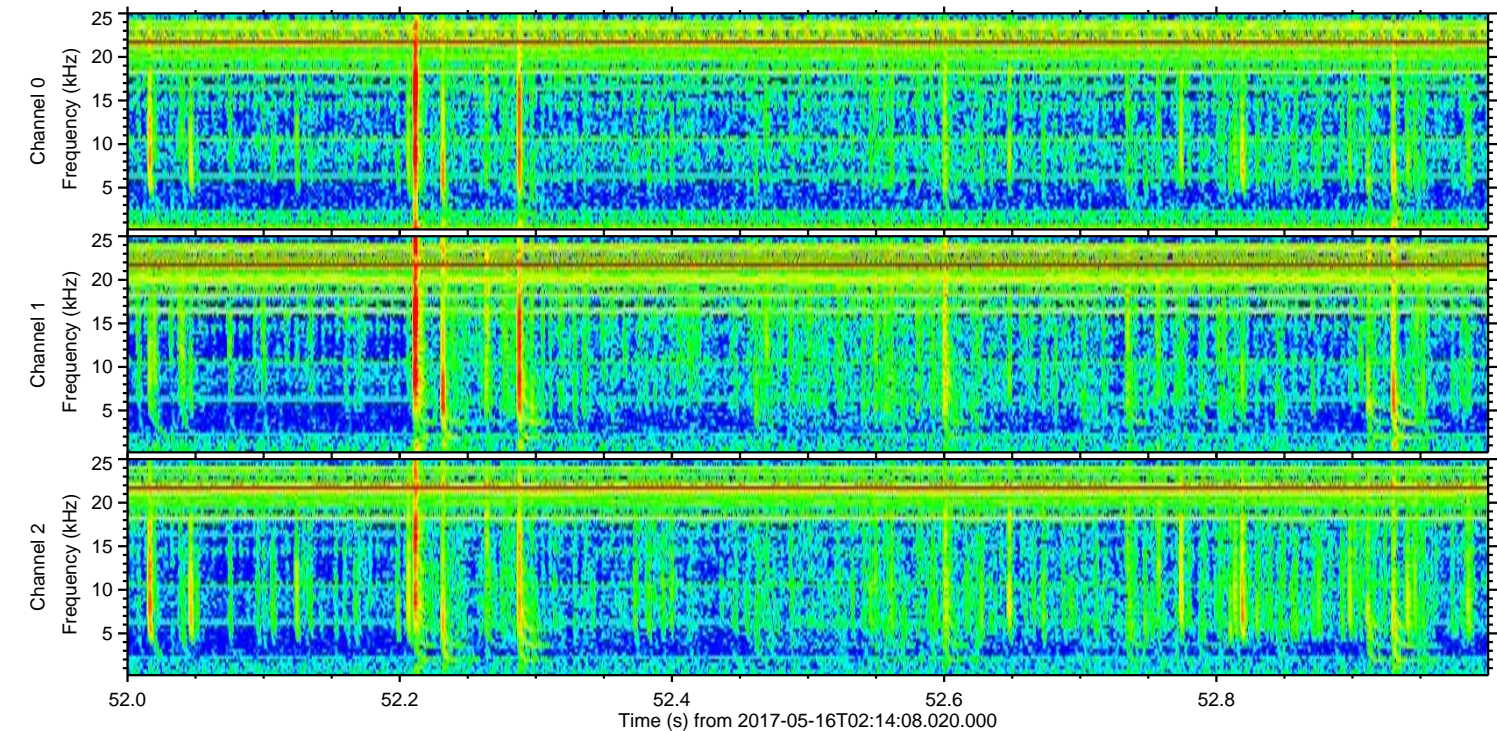
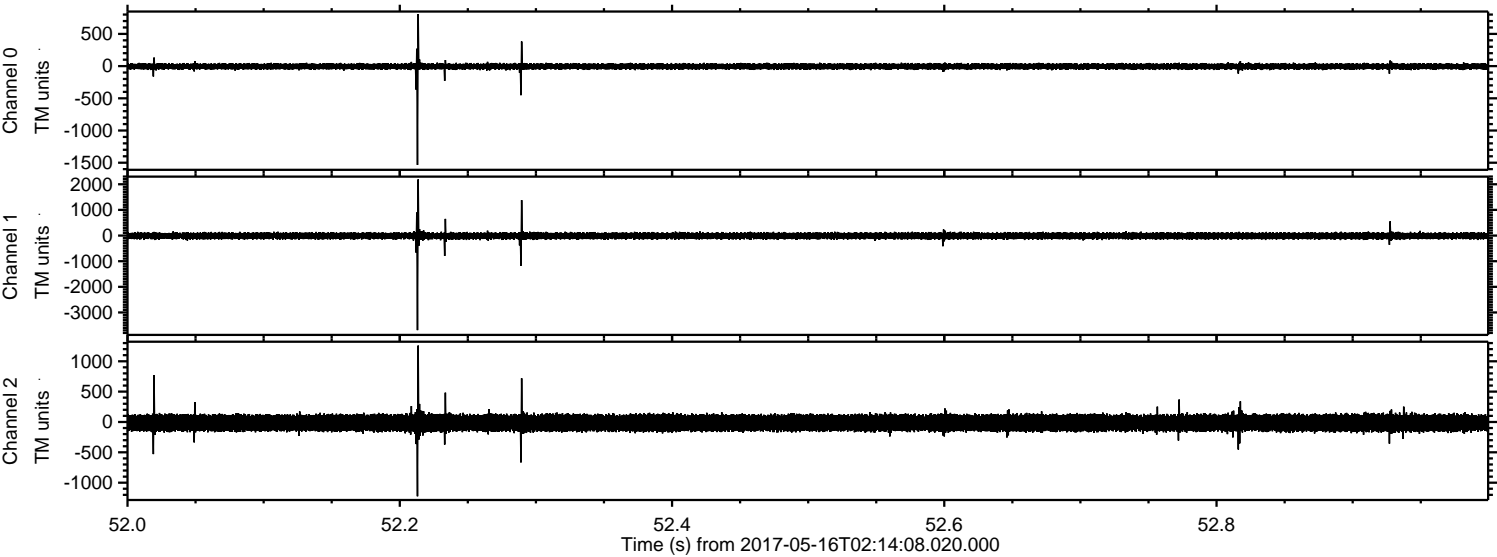

ELMAVAN 3D WAVEFORMS (Measured data sampled at 50 kHz) 51000 packets of 144 samples from 2017-05-16T02:14:08.020.000. Part 75/147

Processed Tue May 16 04:22:26 2017 by ELM ver.2012-10-06 from 001__elm20170516_021407__dat00.bin

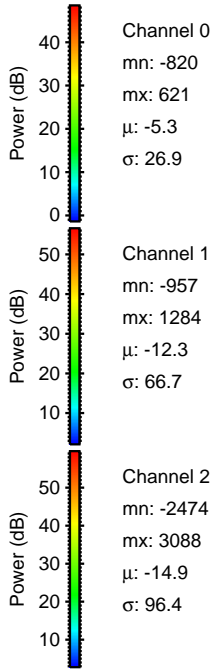
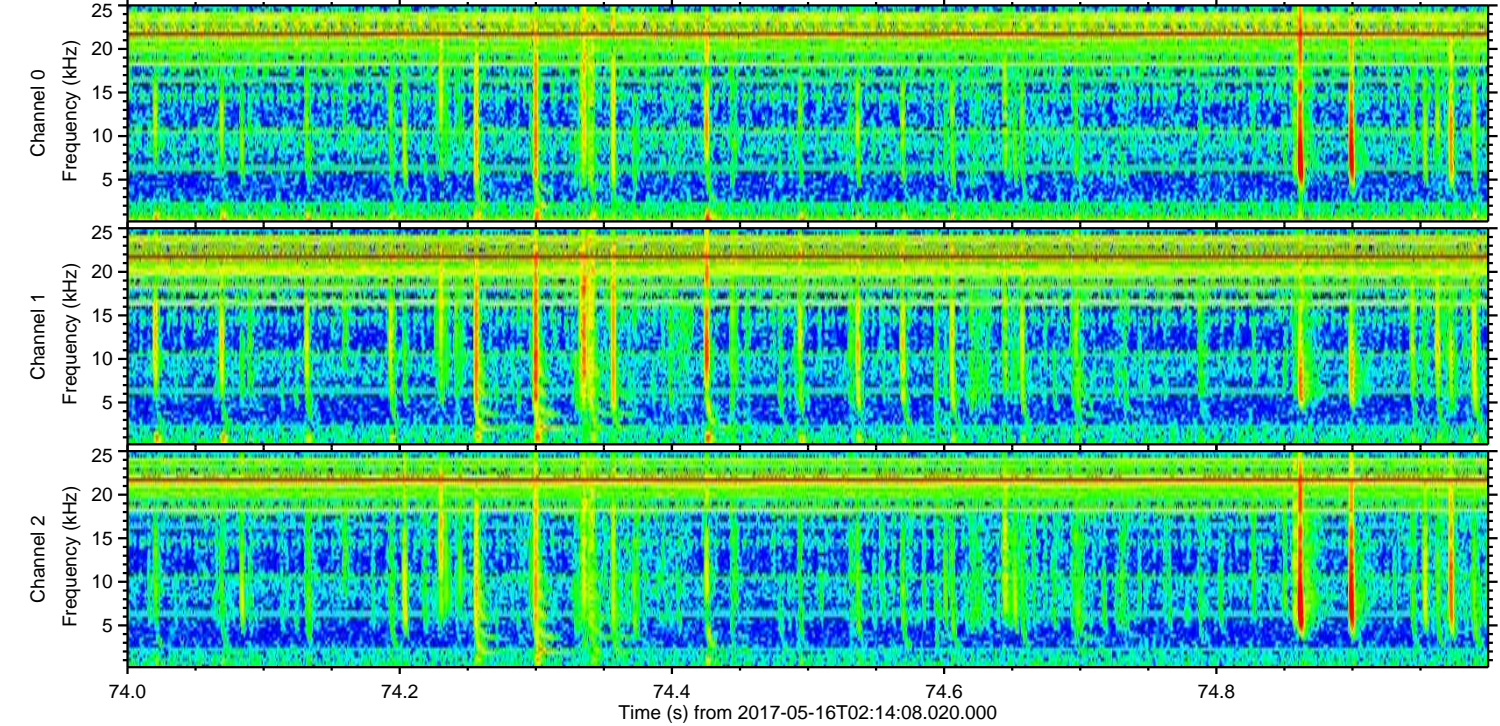
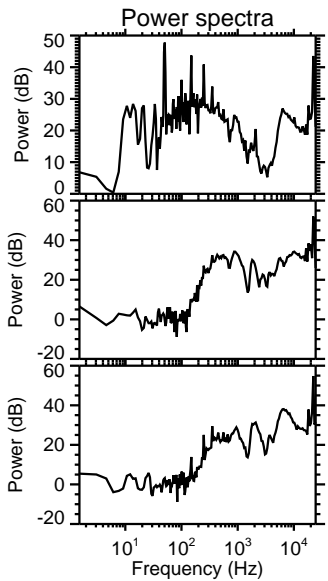
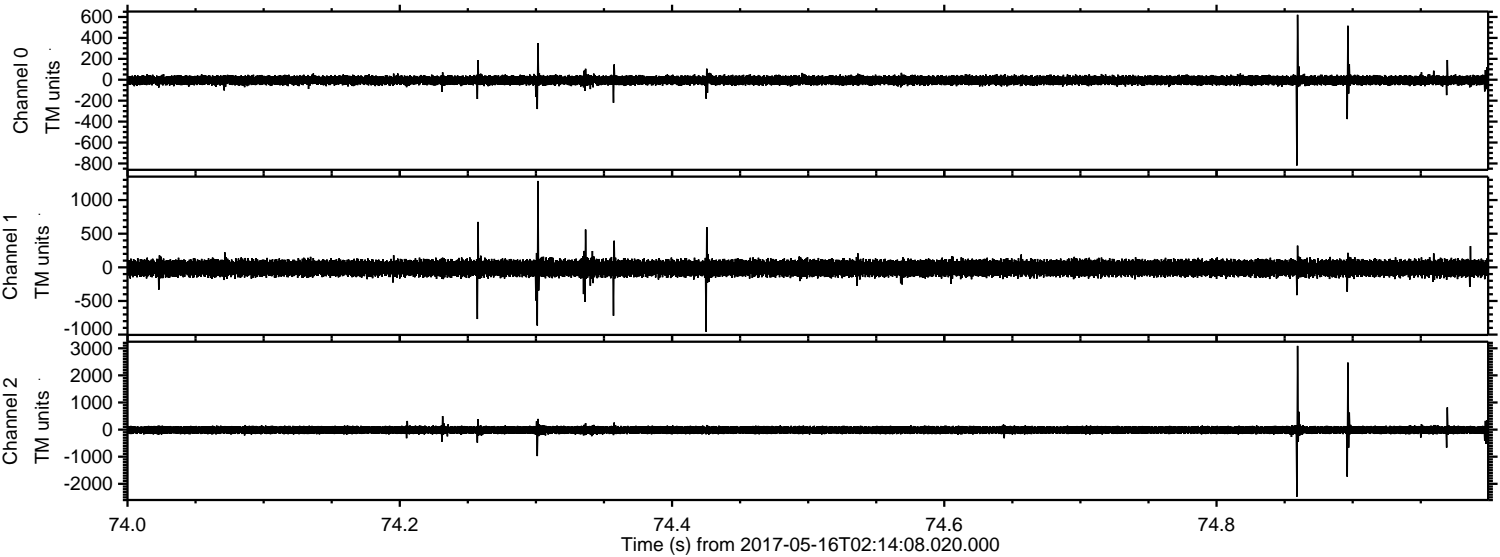

Channel 0
mn: -820
mx: 621
 μ : -5.3
 σ : 26.9

Channel 1
mn: -957
mx: 1284
 μ : -12.3
 σ : 66.7

Channel 2
mn: -2474
mx: 3088
 μ : -14.9
 σ : 96.4

Processed Tue May 16 04:22:27 2017 by ELM ver.2012-10-06 from 001__elm20170516_021407__dat00.bin

