

ELMAVAN 3D WAVEFORMS (Measured data sampled at 50 kHz) 51000 packets of 144 samples from 2017-05-15T04:08:10.603.999.

Processed Mon May 15 06:16:16 2017 by ELM ver.2012-10-06 from 001__elm20170515_040809__dat00.bin

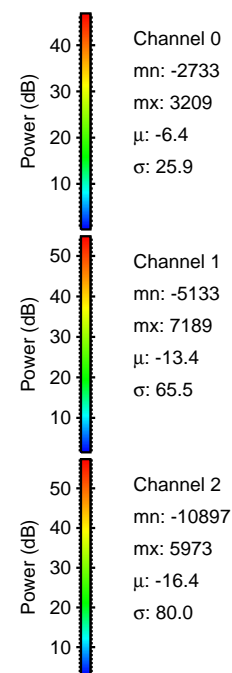
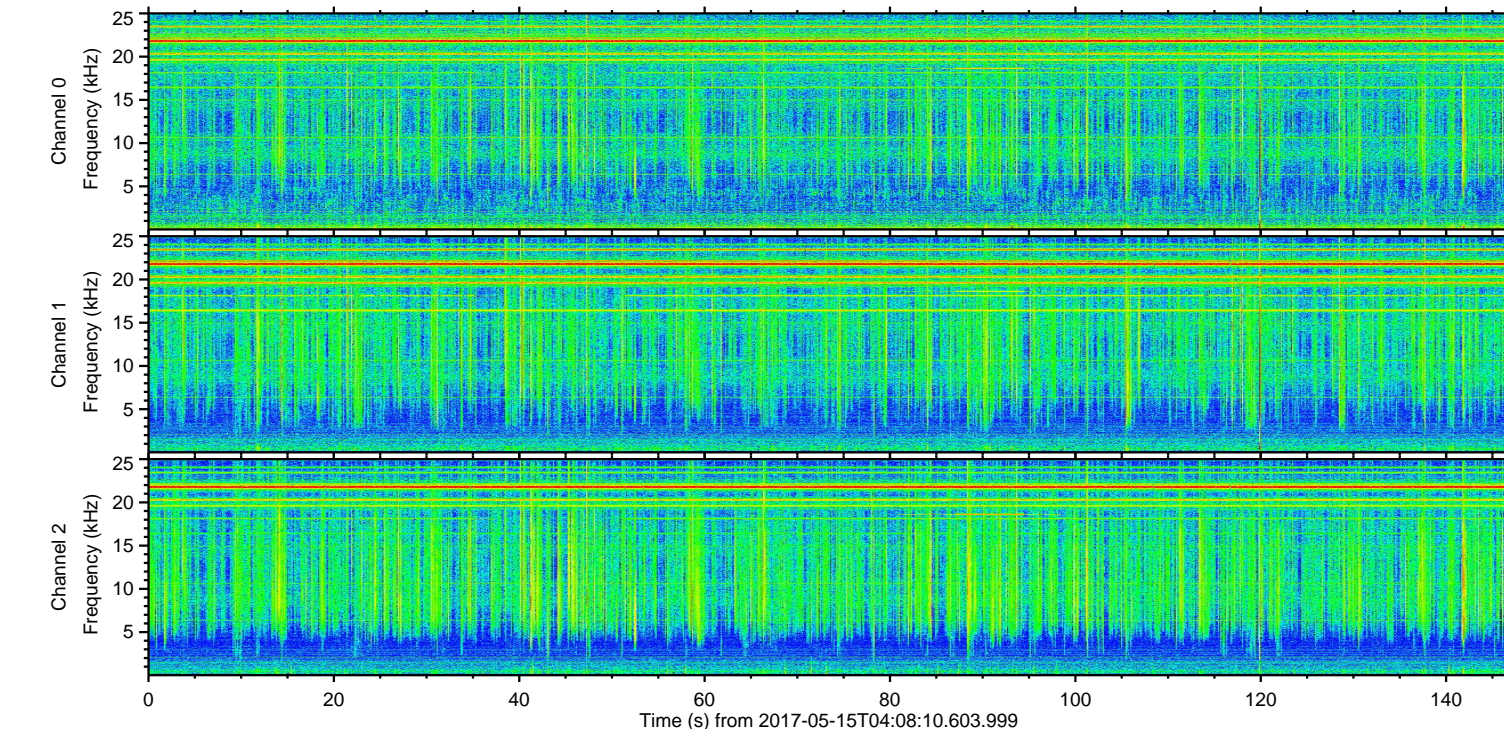
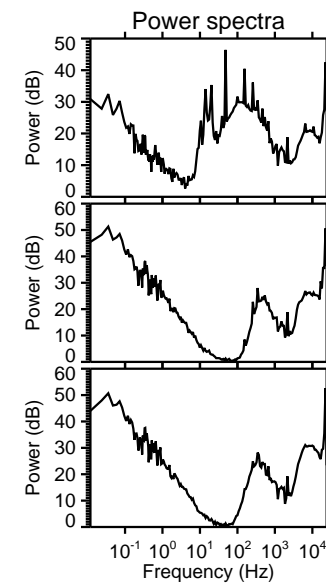
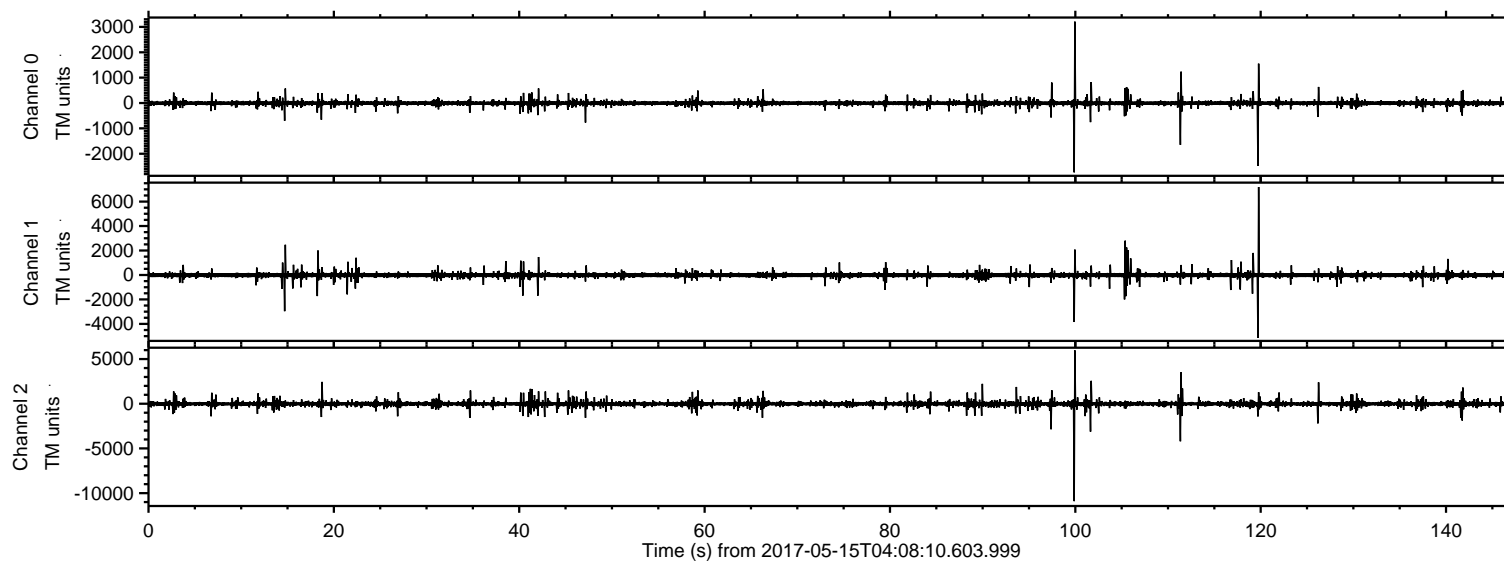

ELMAVAN 3D WAVEFORMS (Measured data sampled at 50 kHz) 51000 packets of 144 samples from 2017-05-15T04:08:10.603.999. Part 100/147

Processed Mon May 15 06:16:27 2017 by ELM ver.2012-10-06 from 001__elm20170515_040809__dat00.bin

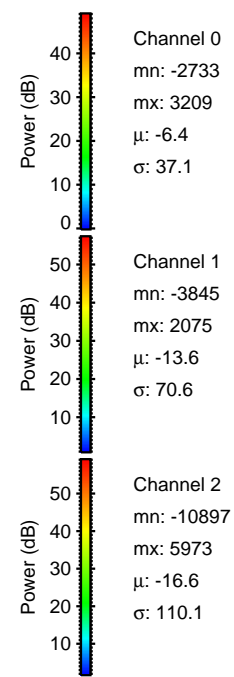
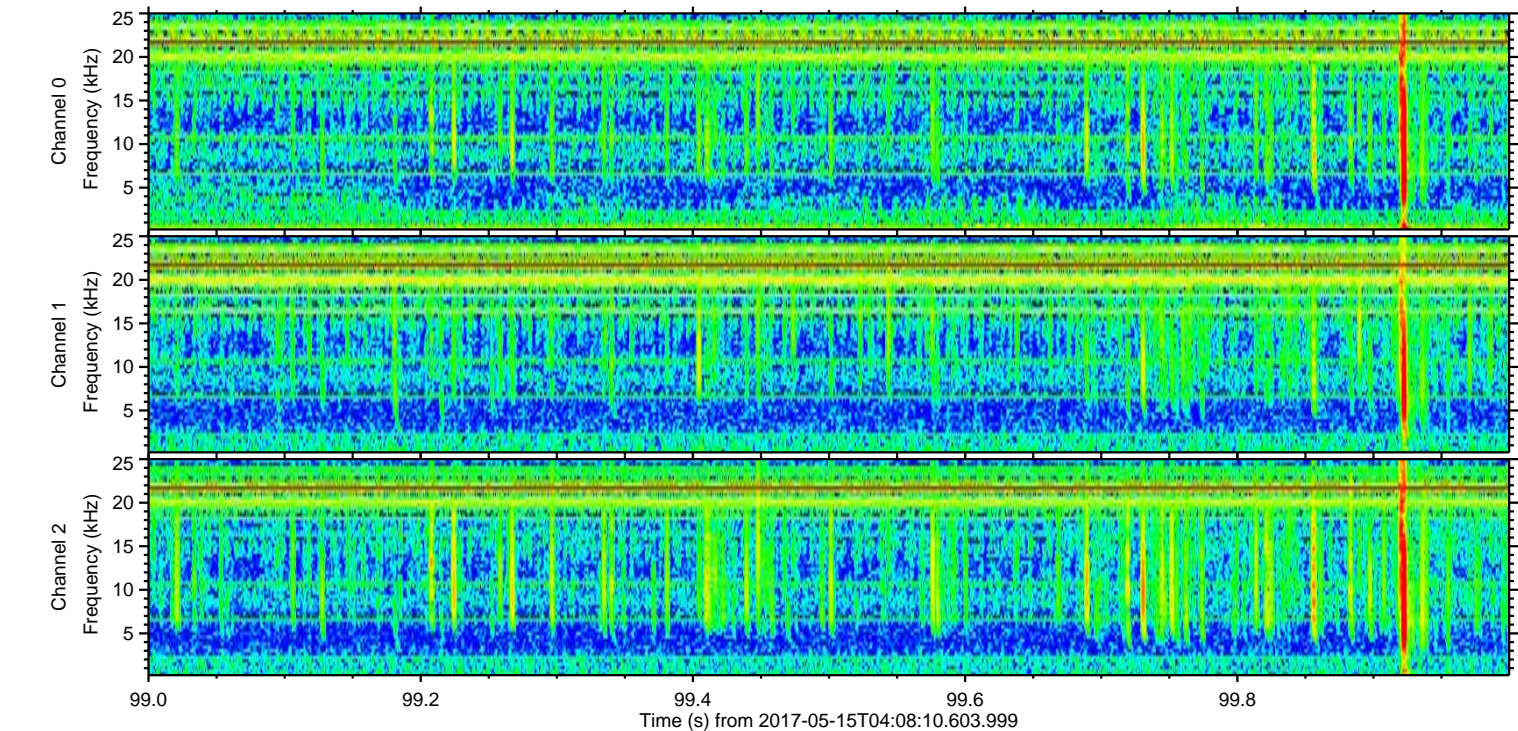
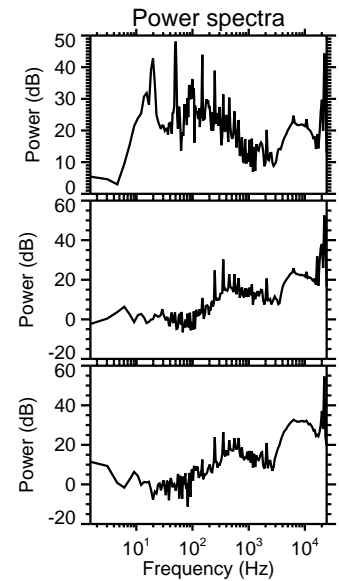
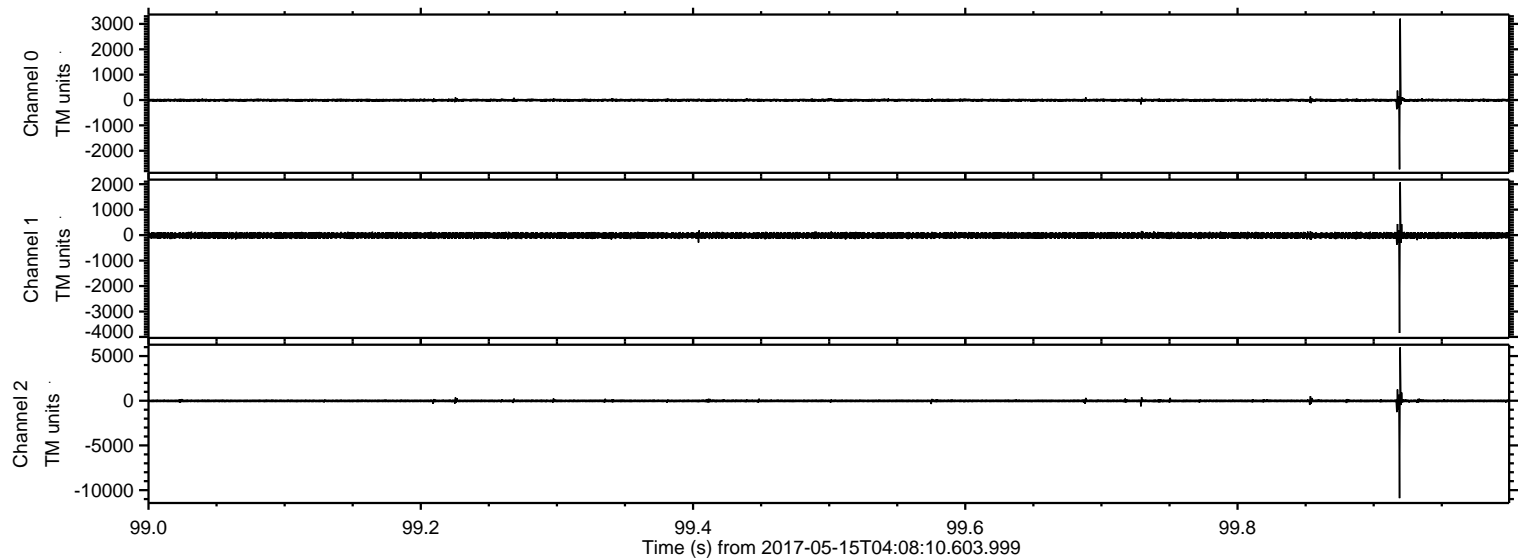

ELMAVAN 3D WAVEFORMS (Measured data sampled at 50 kHz) 51000 packets of 144 samples from 2017-05-15T04:08:10.603.999. Part 120/147

Processed Mon May 15 06:16:28 2017 by ELM ver.2012-10-06 from 001__elm20170515_040809__dat00.bin

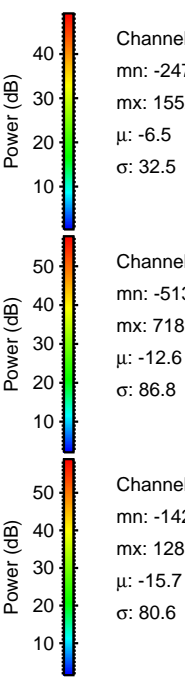
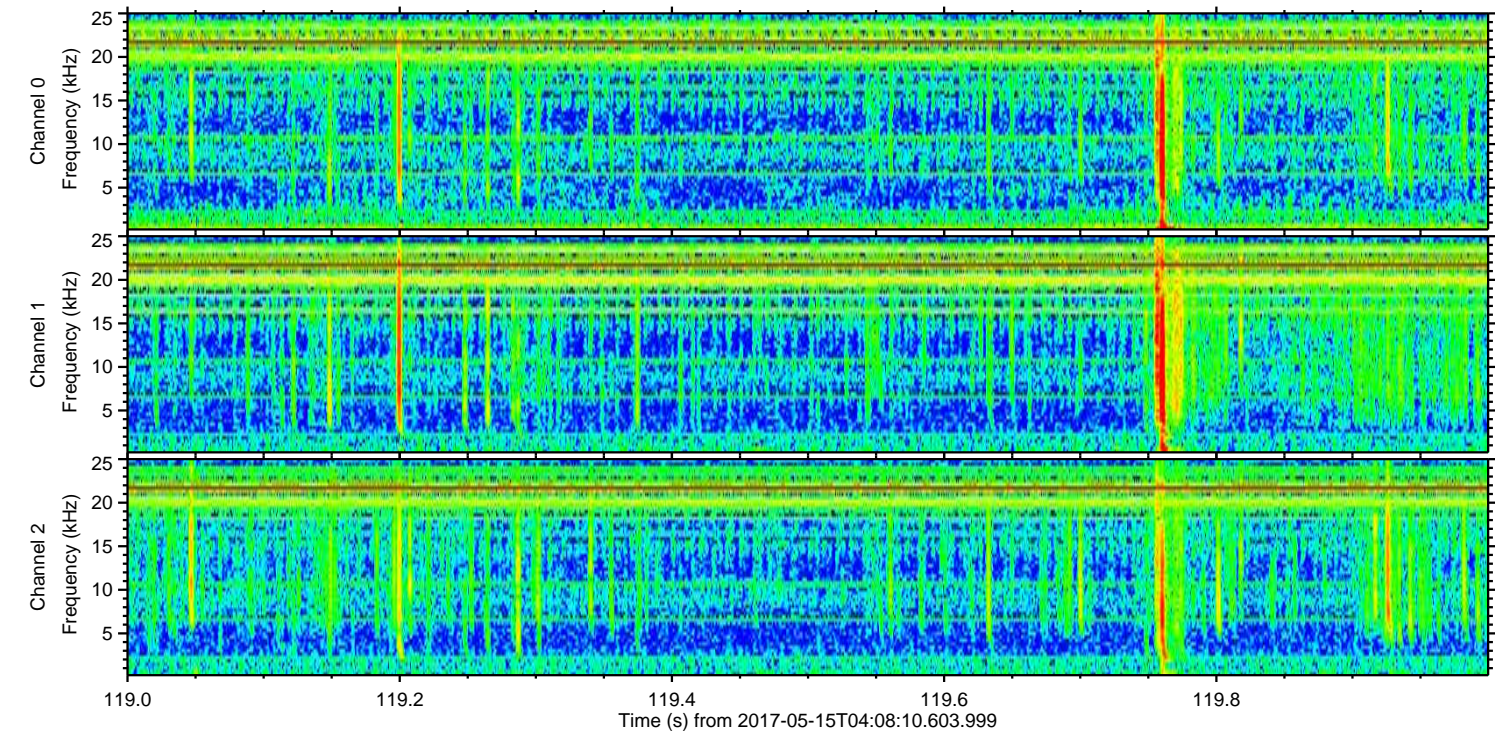
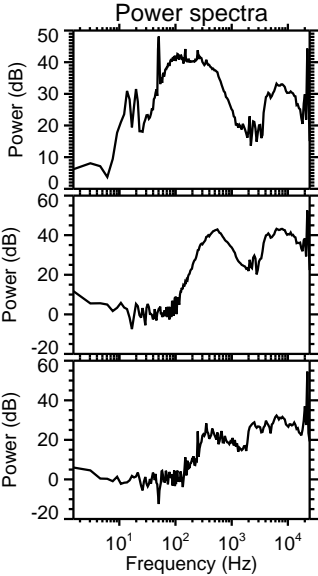
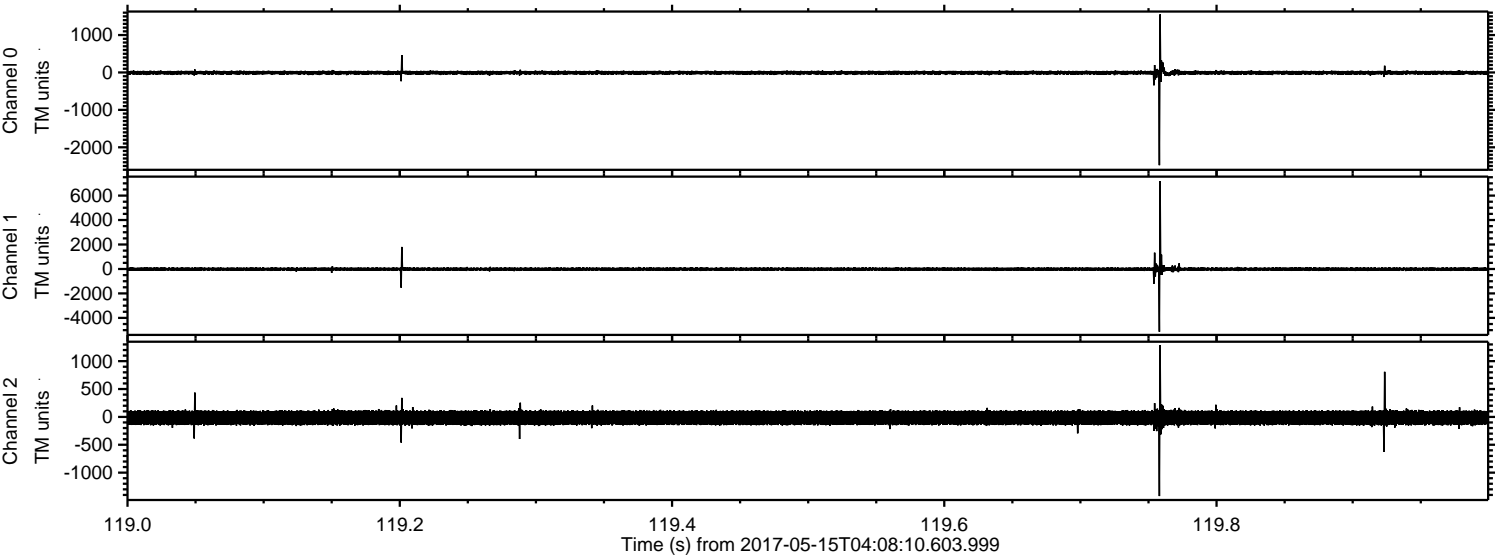

Channel 0
mn: -2479
mx: 1552
 μ : -6.5
 σ : 32.5

Channel 1
mn: -5133
mx: 7189
 μ : -12.6
 σ : 86.8

Channel 2
mn: -1420
mx: 1285
 μ : -15.7
 σ : 80.6

ELMAVAN 3D WAVEFORMS (Measured data sampled at 50 kHz) 51000 packets of 144 samples from 2017-05-15T04:08:10.603.999. Part 112/147

Processed Mon May 15 06:16:29 2017 by ELM ver.2012-10-06 from 001__elm20170515_040809__dat00.bin

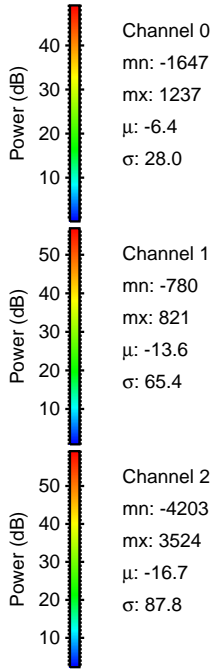
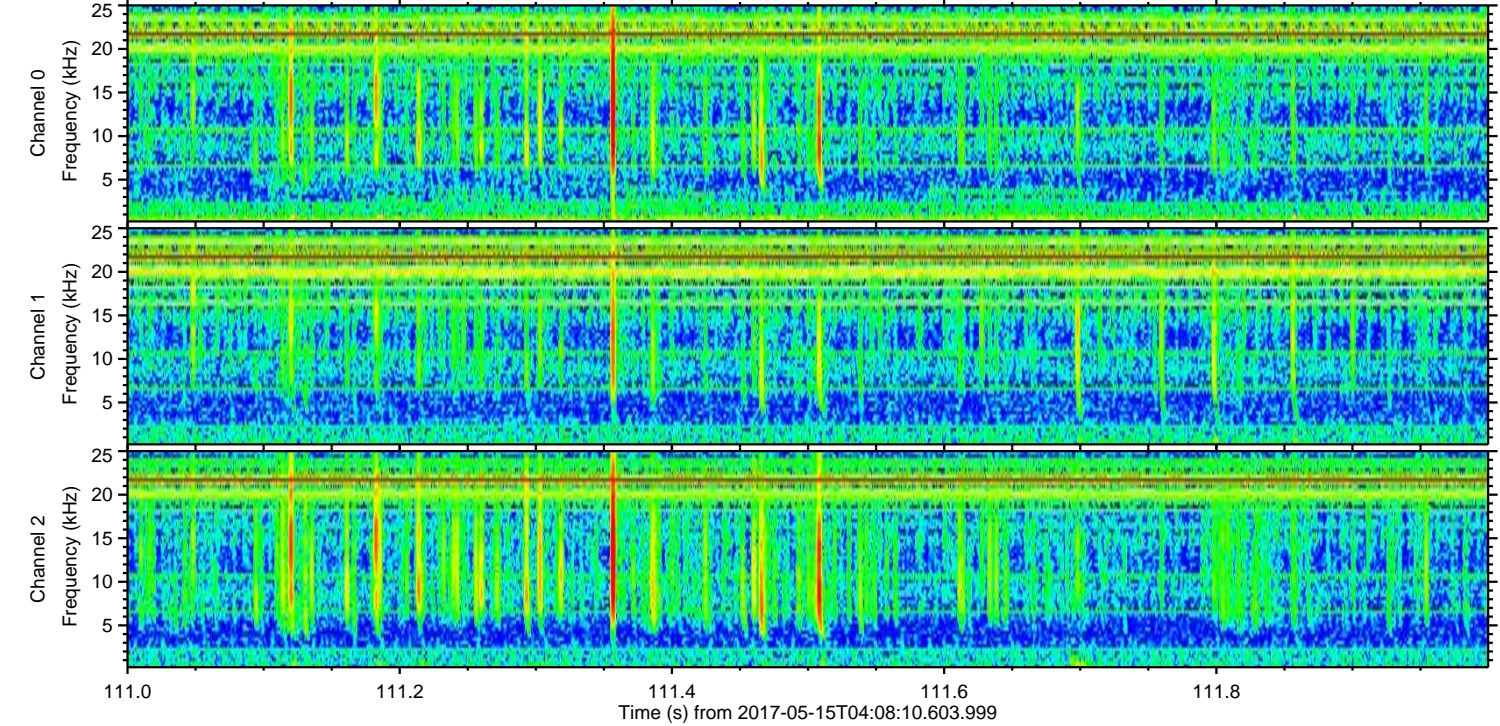
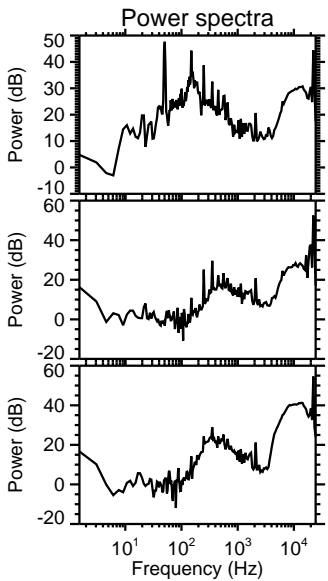
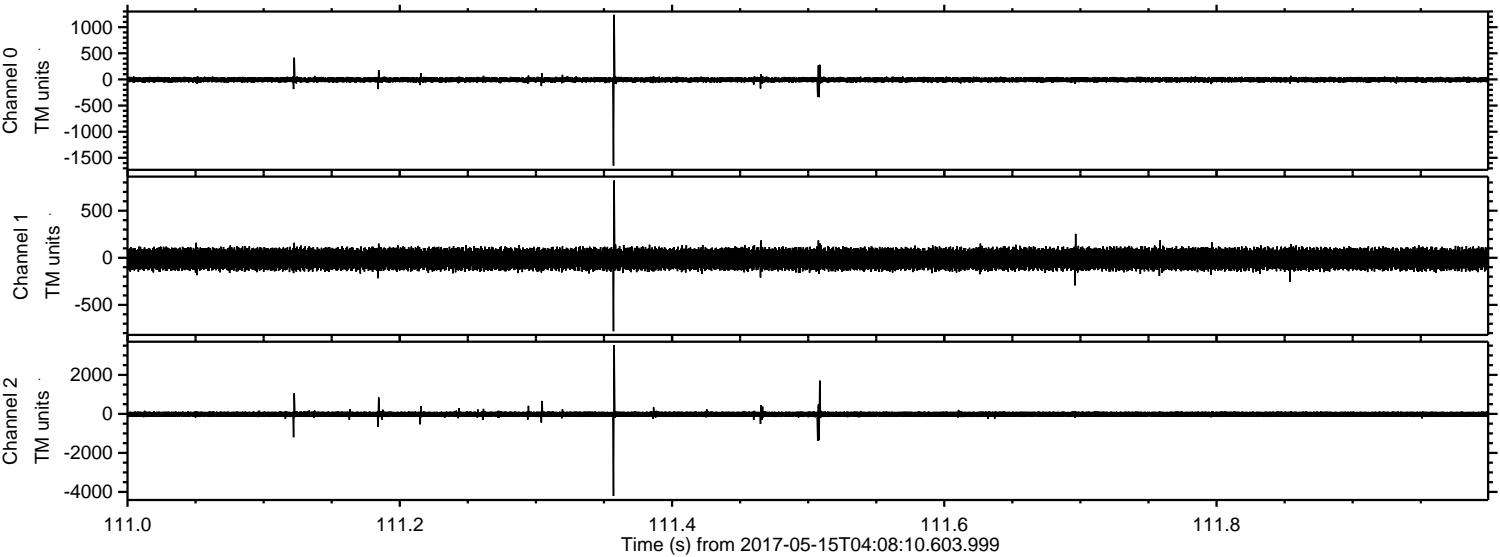

Channel 0
mn: -1647
mx: 1237
 μ : -6.4
 σ : 28.0

Channel 1
mn: -780
mx: 821
 μ : -13.6
 σ : 65.4

Channel 2
mn: -4203
mx: 3524
 μ : -16.7
 σ : 87.8

ELMAVAN 3D WAVEFORMS (Measured data sampled at 50 kHz) 51000 packets of 144 samples from 2017-05-15T04:08:10.603.999. Part 102/147

Processed Mon May 15 06:16:30 2017 by ELM ver.2012-10-06 from 001__elm20170515_040809__dat00.bin

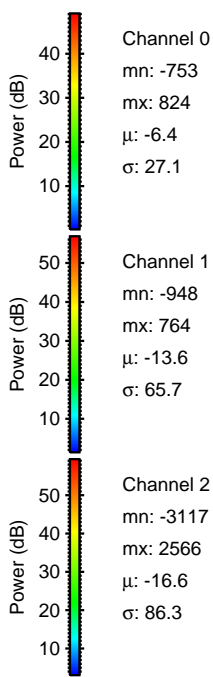
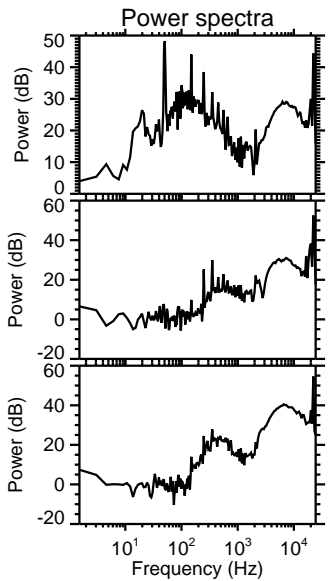
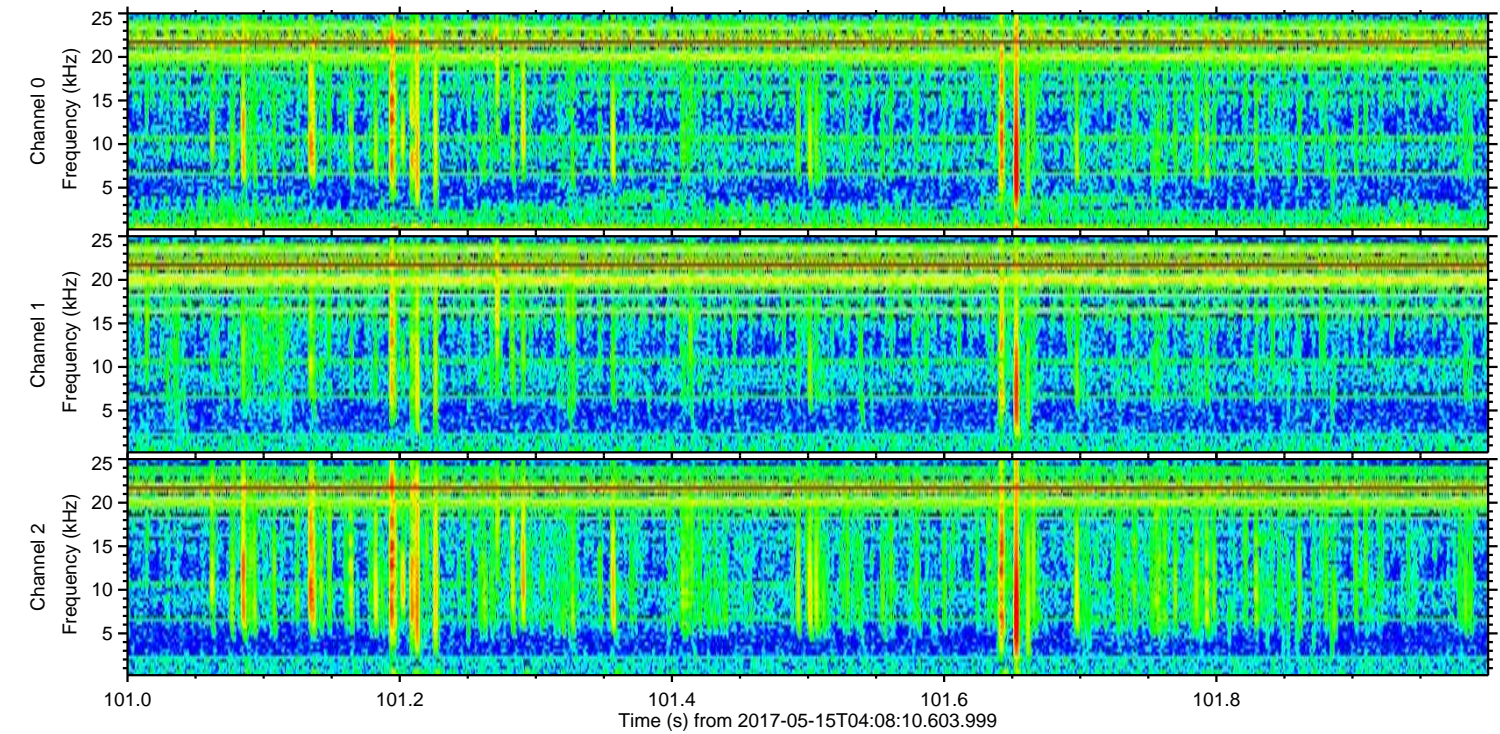
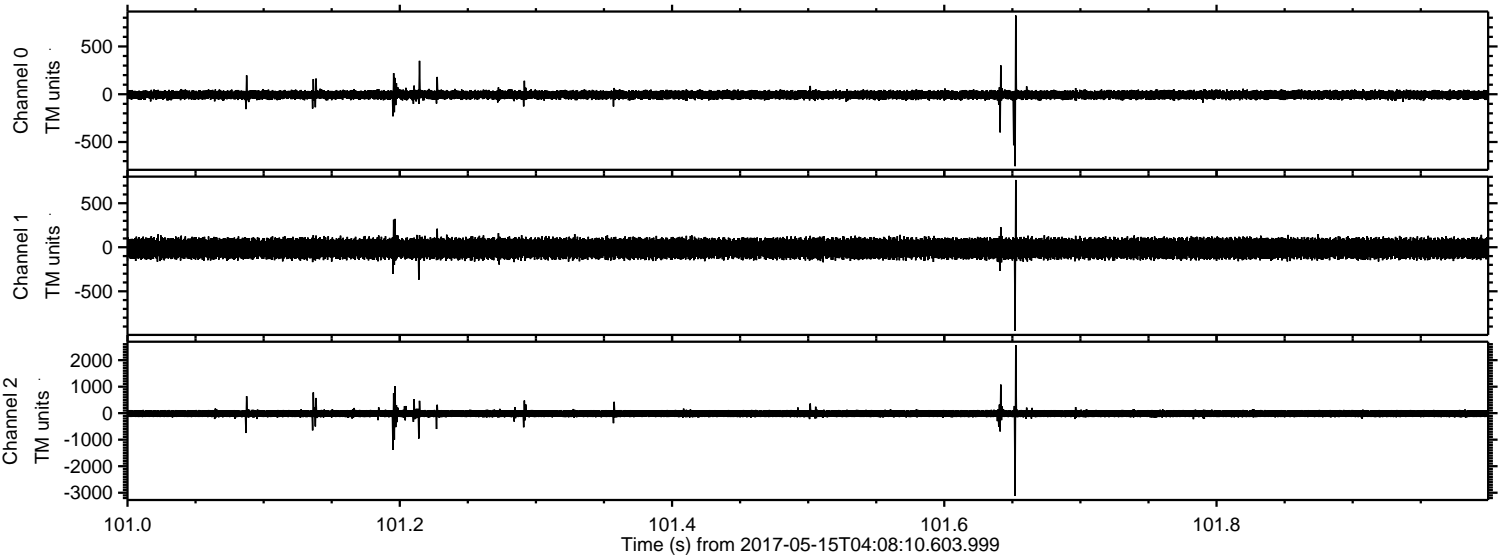

Processed Mon May 15 06:16:31 2017 by ELM ver.2012-10-06 from 001__elm20170515_040809__dat00.bin

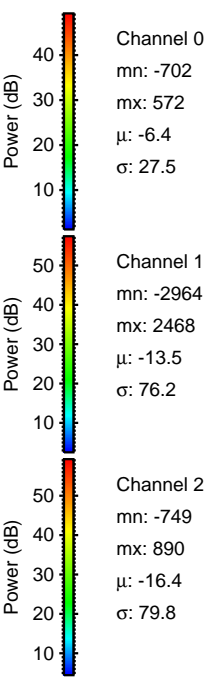
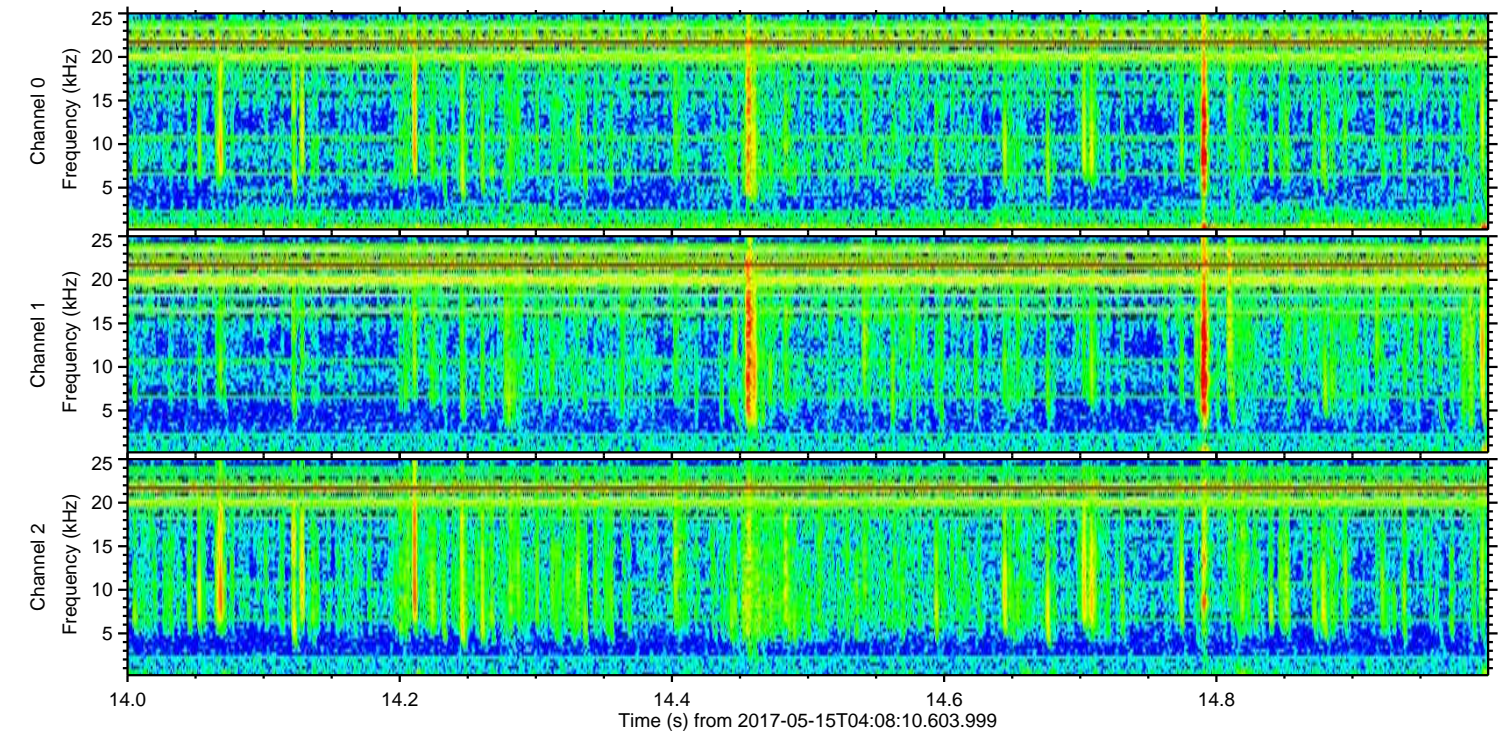
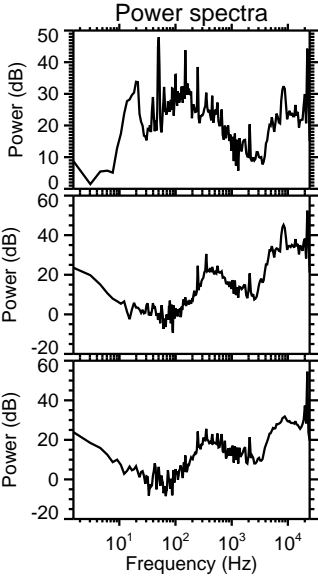
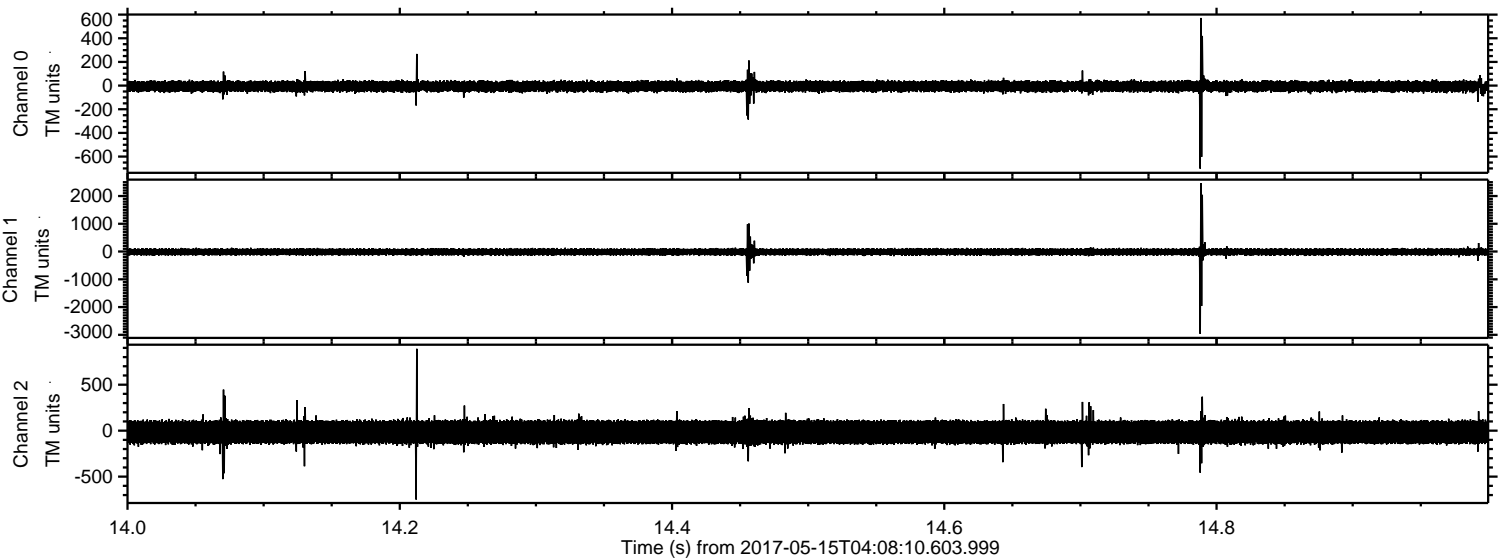

Channel 0
mn: -702
mx: 572
 μ : -6.4
 σ : 27.5

Channel 1
mn: -2964
mx: 2468
 μ : -13.5
 σ : 76.2

Channel 2
mn: -749
mx: 890
 μ : -16.4
 σ : 79.8

Processed Mon May 15 06:16:32 2017 by ELM ver.2012-10-06 from 001__elm20170515_040809__dat00.bin

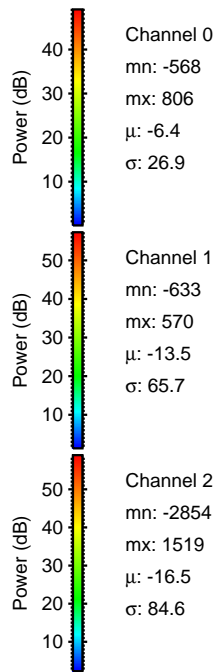
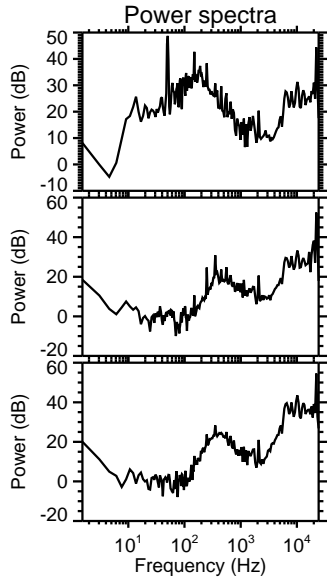
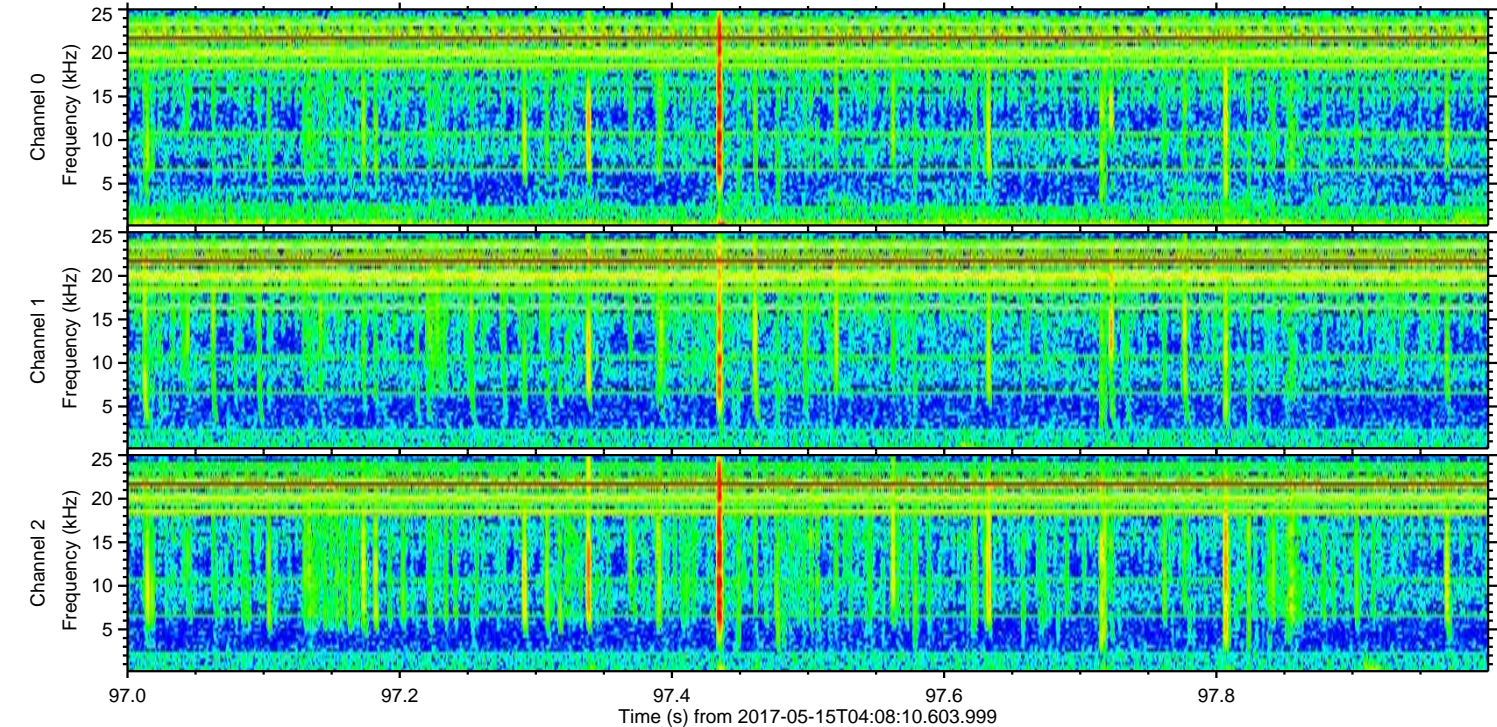
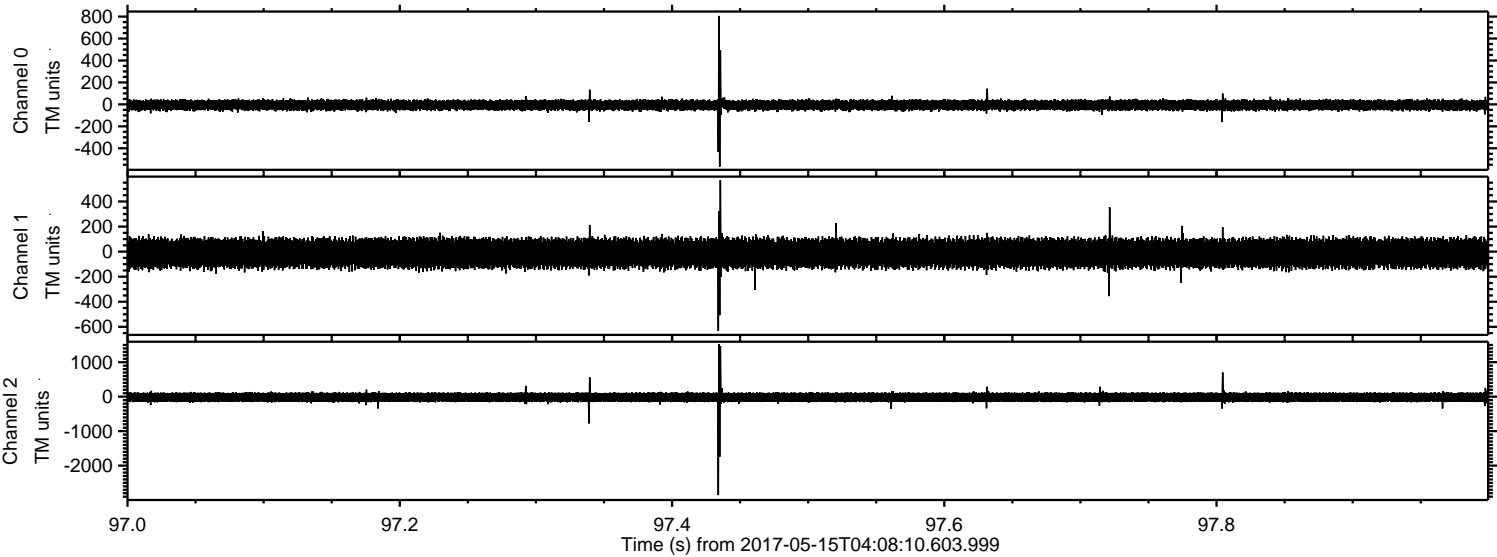

ELMAVAN 3D WAVEFORMS (Measured data sampled at 50 kHz) 51000 packets of 144 samples from 2017-05-15T04:08:10.603.999. Part 106/147

Processed Mon May 15 06:16:33 2017 by ELM ver.2012-10-06 from 001__elm20170515_040809__dat00.bin

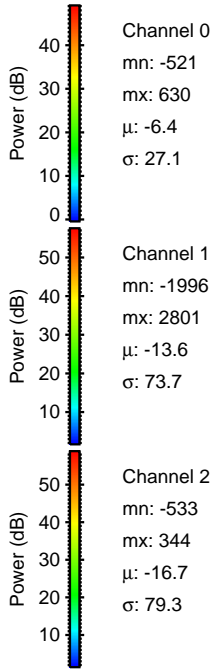
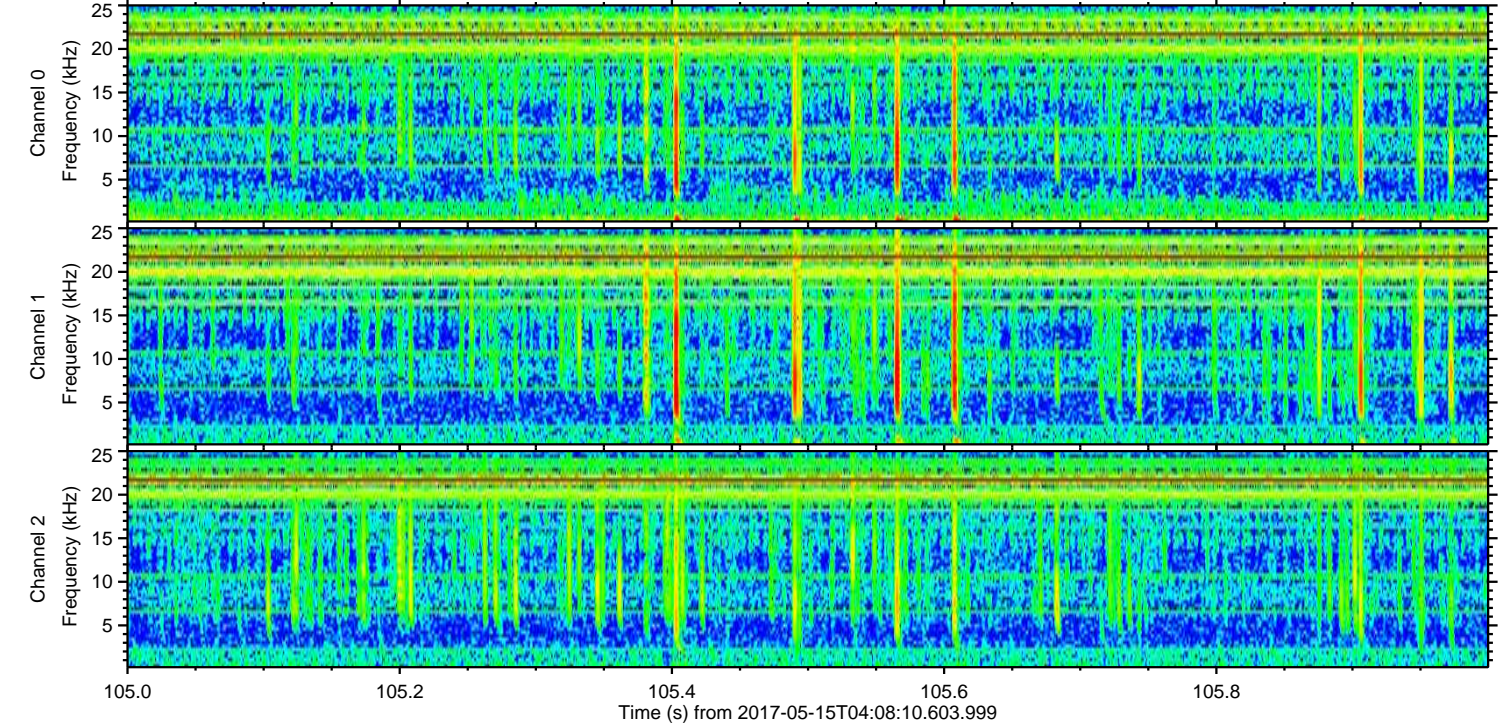
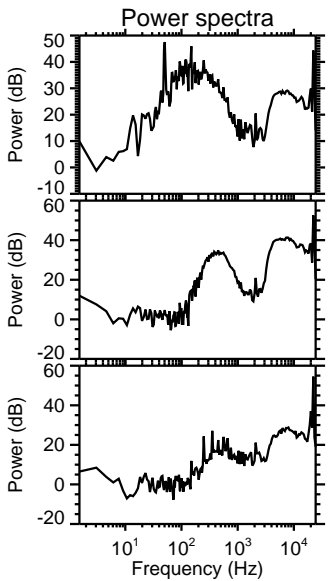
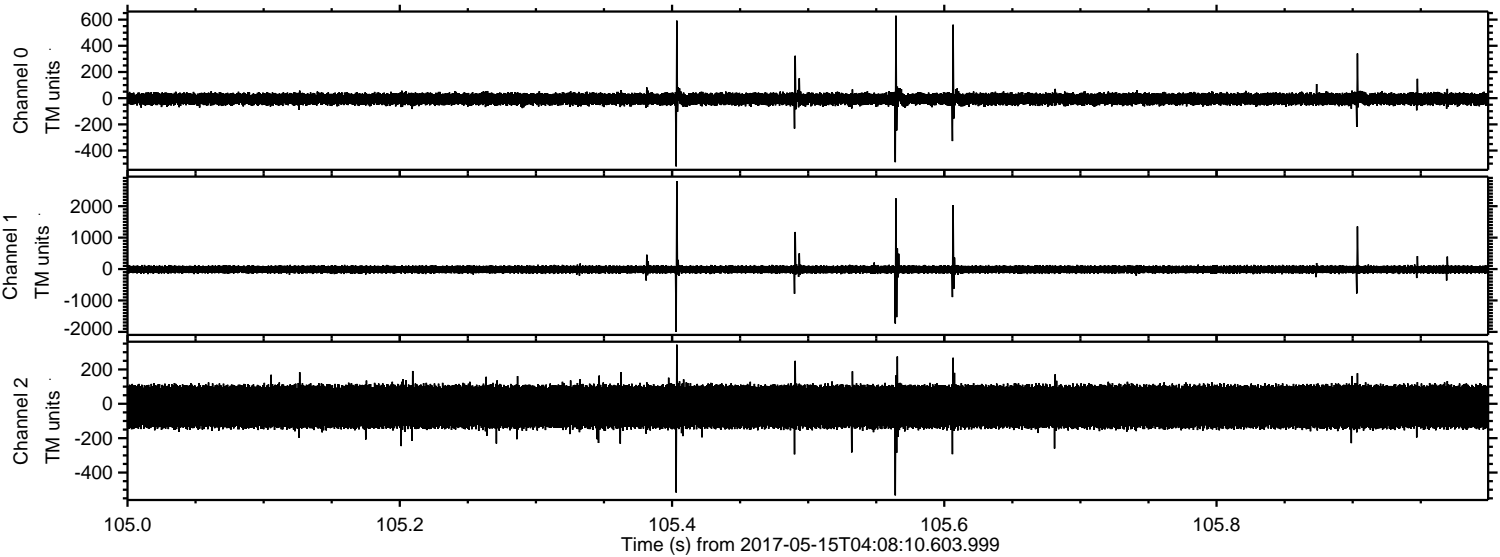

Processed Mon May 15 06:16:34 2017 by ELM ver.2012-10-06 from 001__elm20170515_040809__dat00.bin

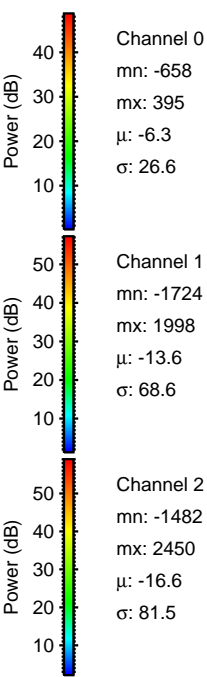
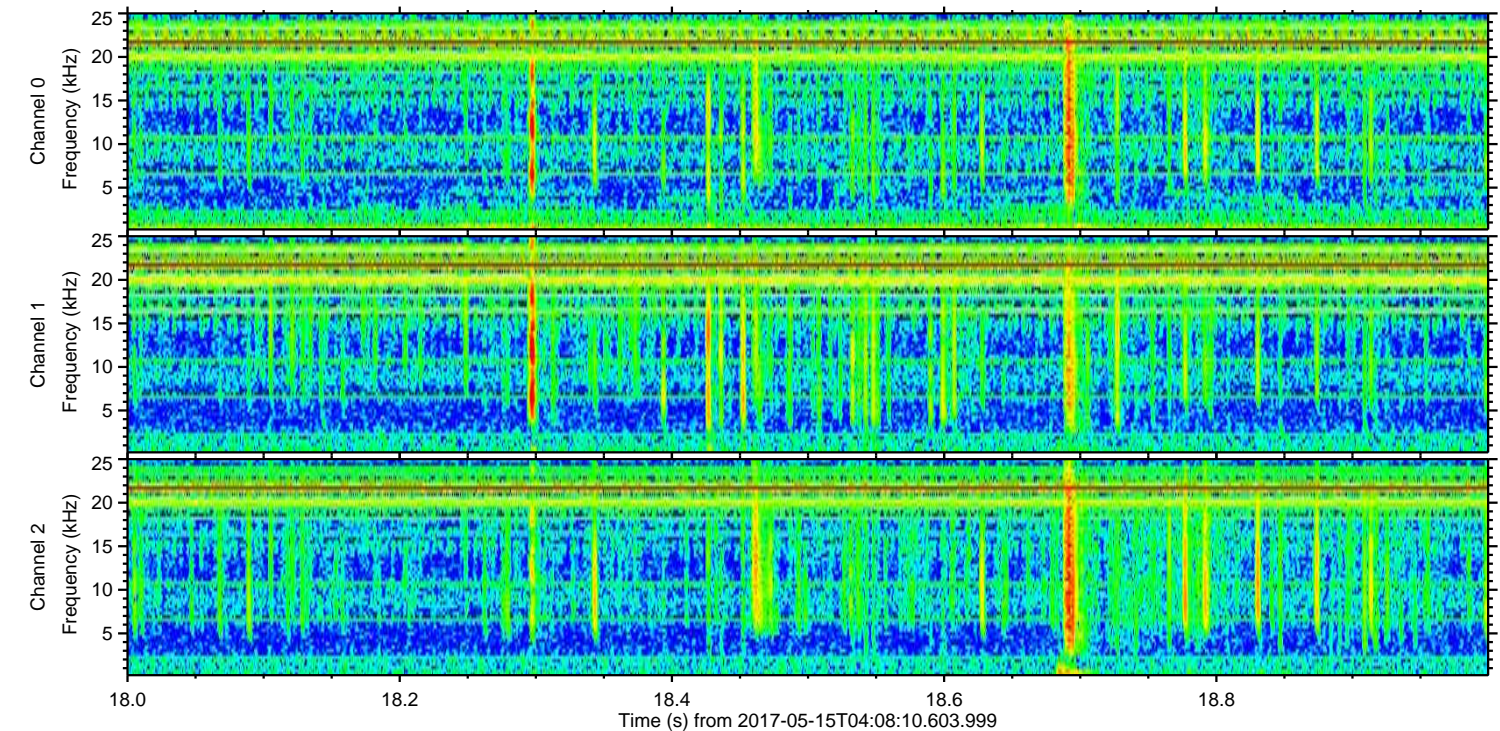
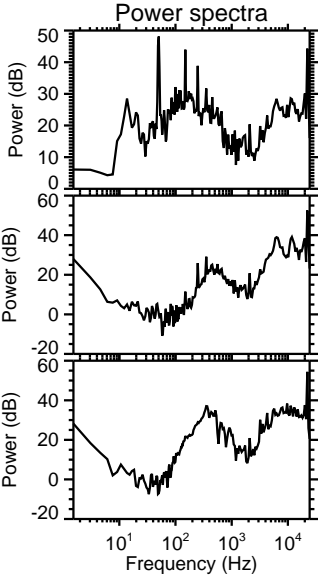
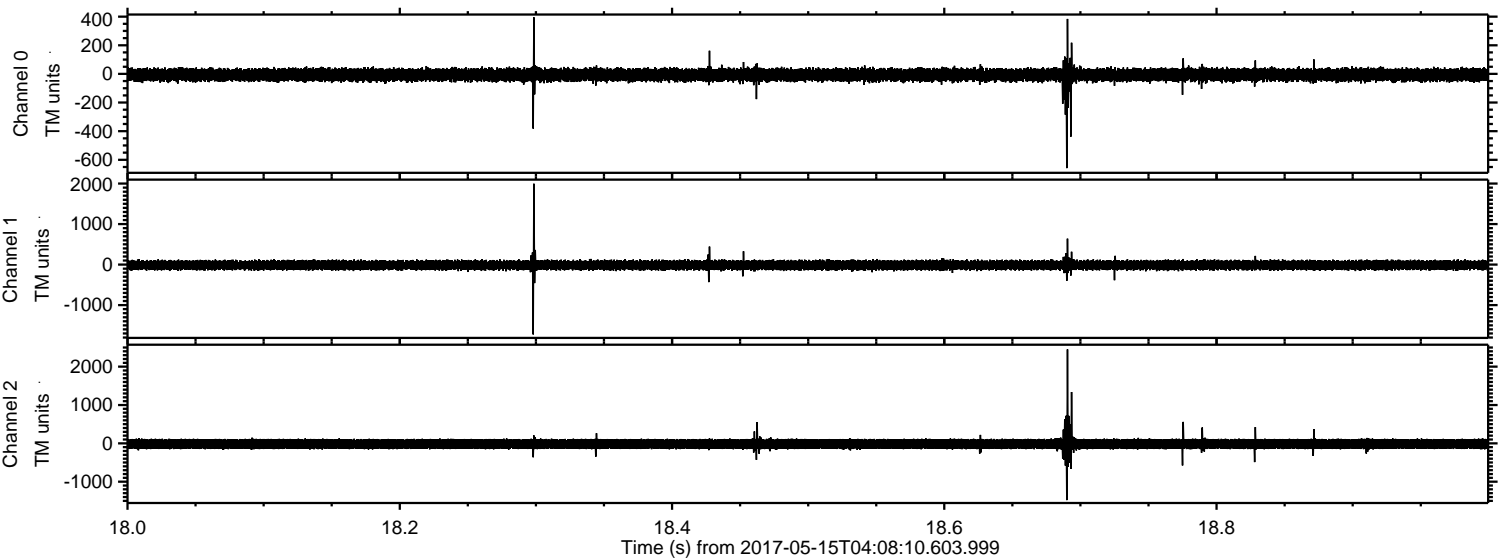

ELMAVAN 3D WAVEFORMS (Measured data sampled at 50 kHz) 51000 packets of 144 samples from 2017-05-15T04:08:10.603.999. Part 127/147

Processed Mon May 15 06:16:35 2017 by ELM ver.2012-10-06 from 001__elm20170515_040809__dat00.bin

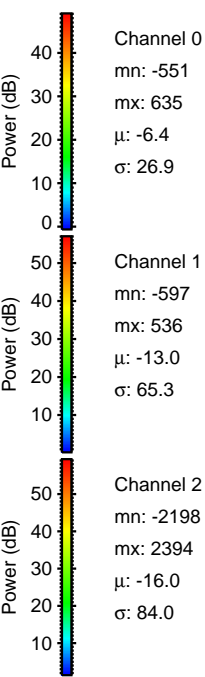
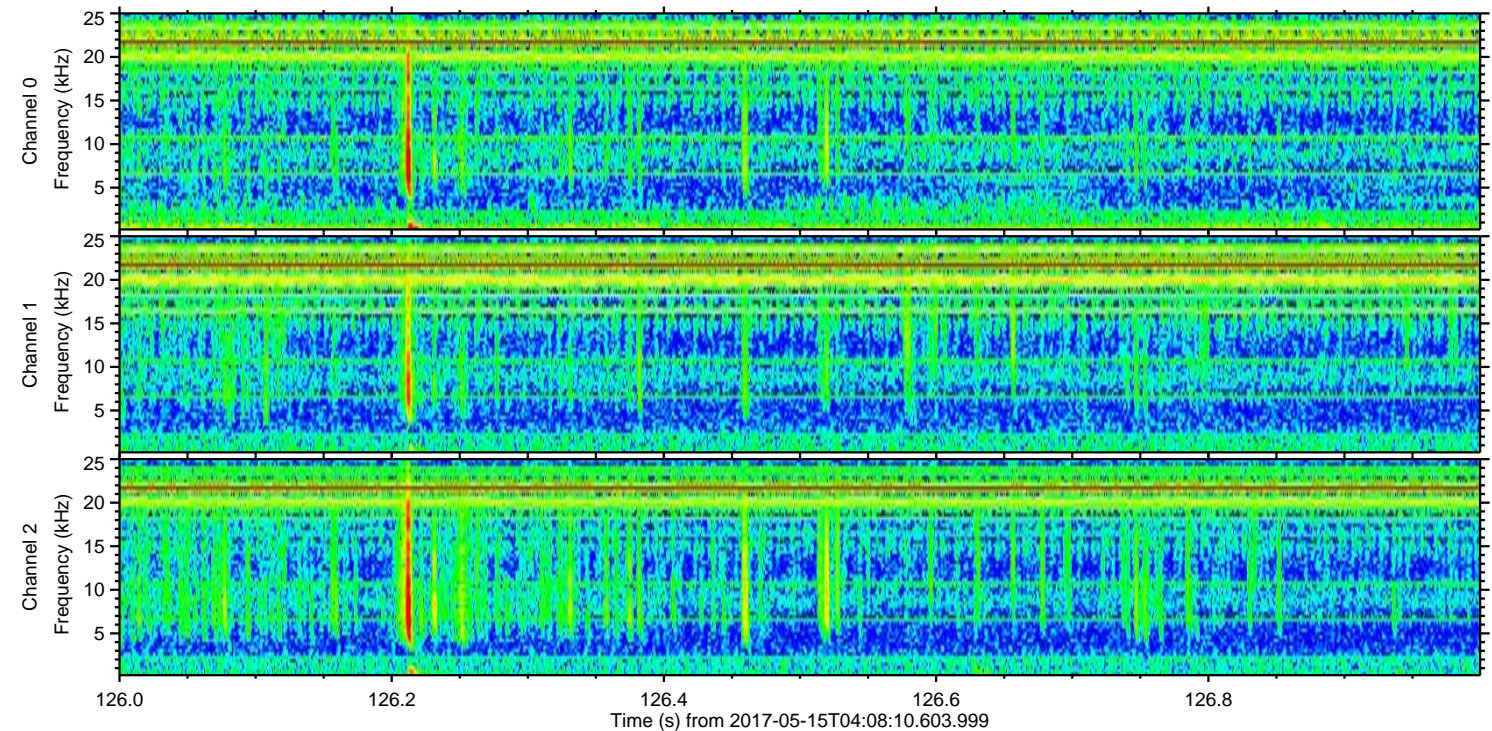
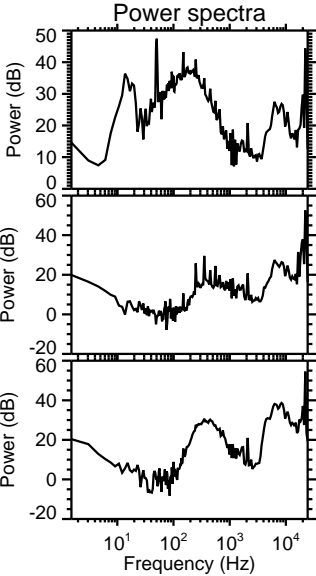
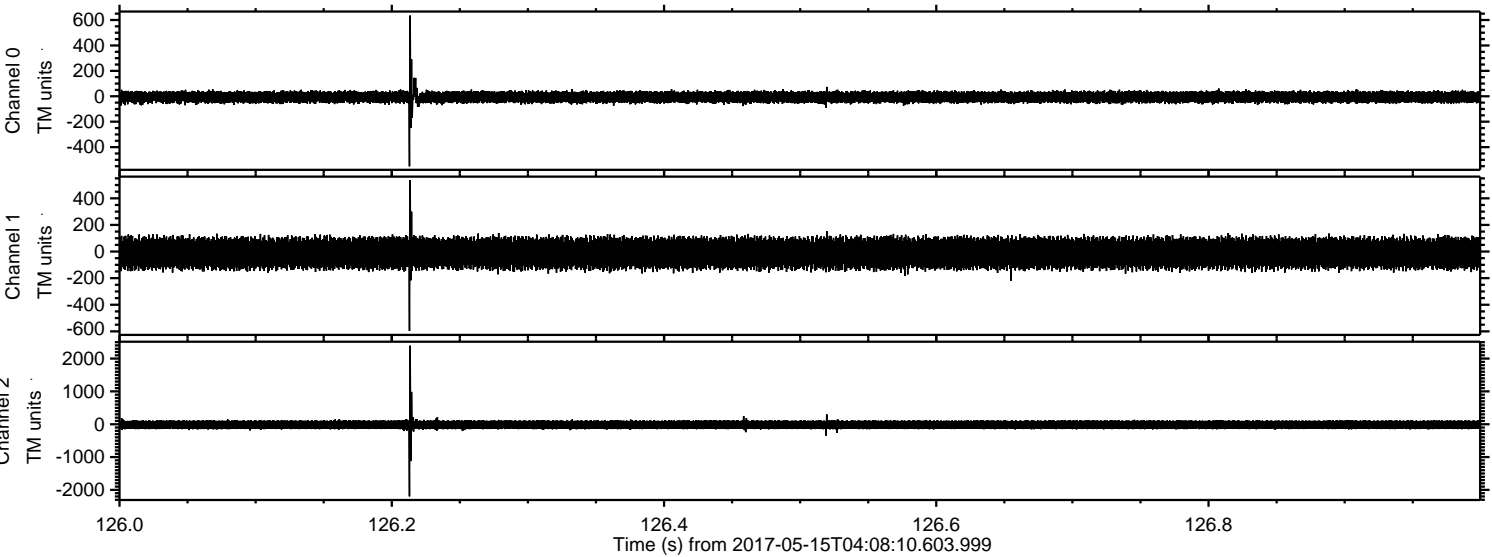

Channel 0
mn: -551
mx: 635
 μ : -6.4
 σ : 26.9

Channel 1
mn: -597
mx: 536
 μ : -13.0
 σ : 65.3

Channel 2
mn: -2198
mx: 2394
 μ : -16.0
 σ : 84.0

