

ELMAVAN 3D WAVEFORMS (Measured data sampled at 50 kHz) 51000 packets of 144 samples from 2017-05-13T03:16:04.929.999.

Processed Sat May 13 05:24:19 2017 by ELM ver.2012-10-06 from 001__elm20170513_031603__dat00.bin

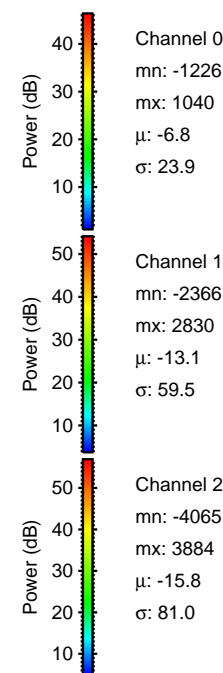
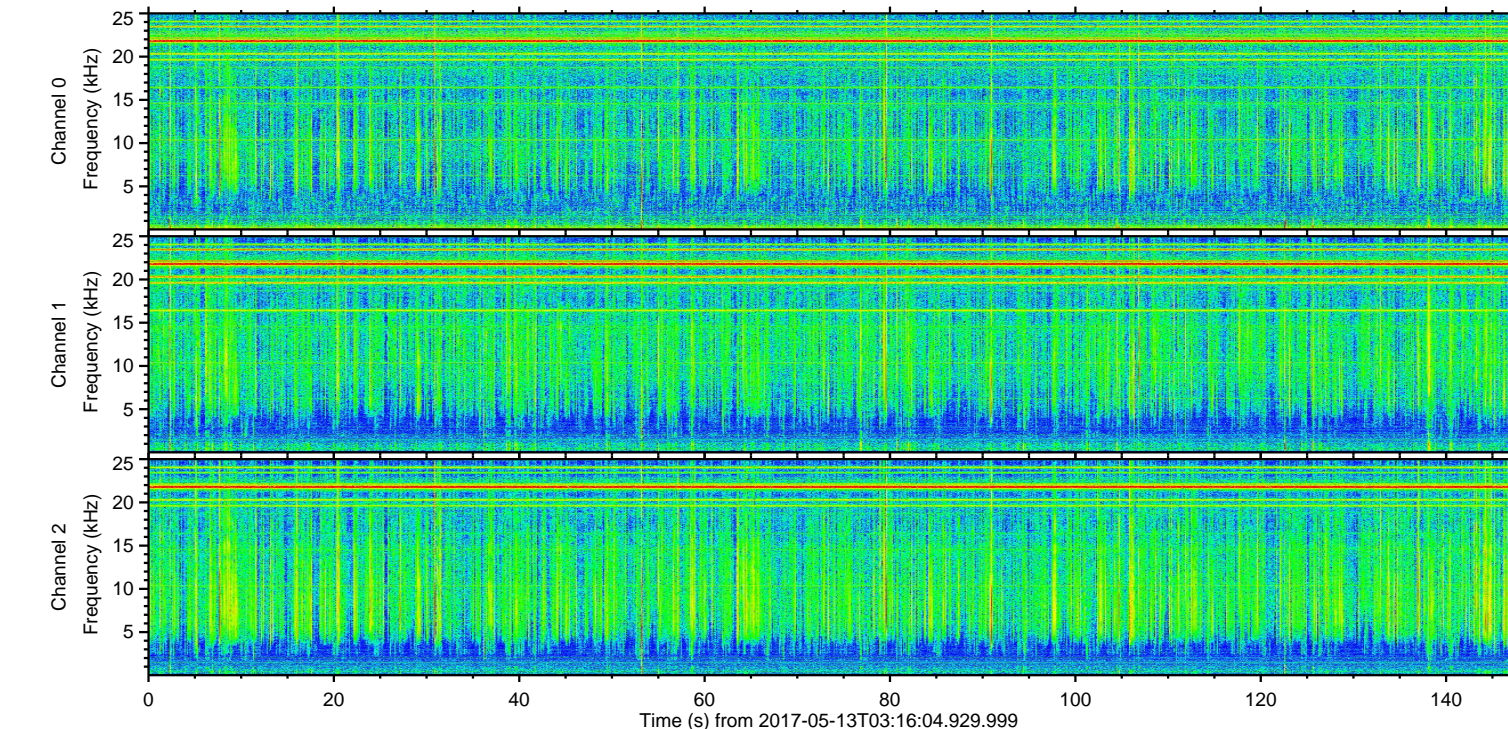
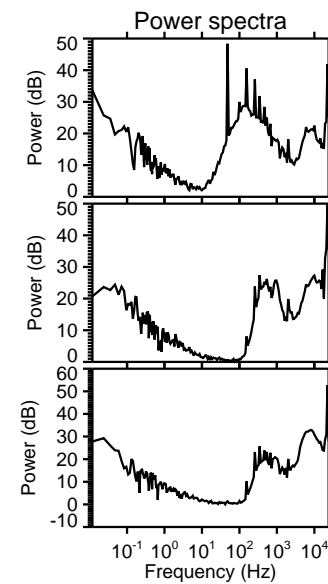
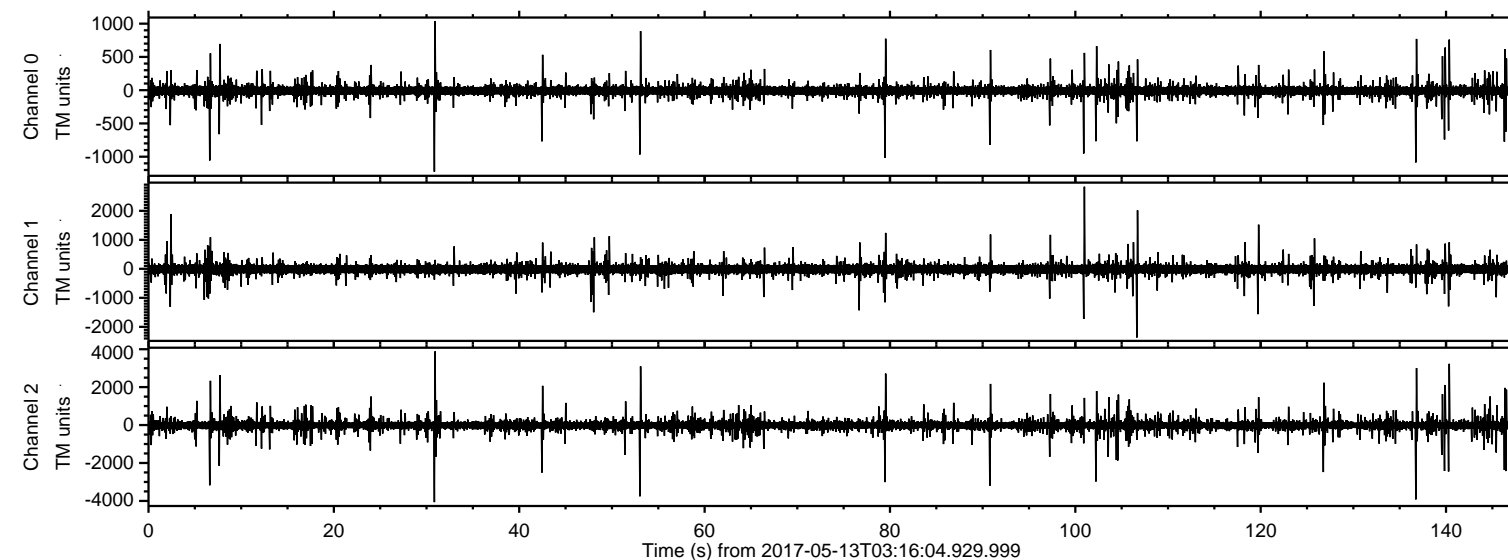

ELMAVAN 3D WAVEFORMS (Measured data sampled at 50 kHz) 51000 packets of 144 samples from 2017-05-13T03:16:04.929.999. Part 31/147

Processed Sat May 13 05:24:31 2017 by ELM ver.2012-10-06 from 001__elm20170513_031603__dat00.bin

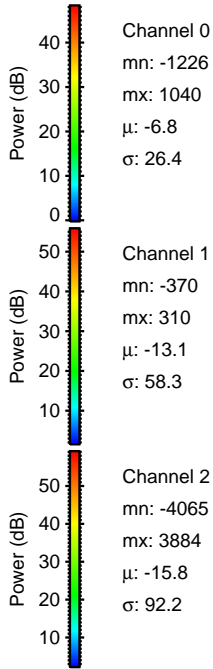
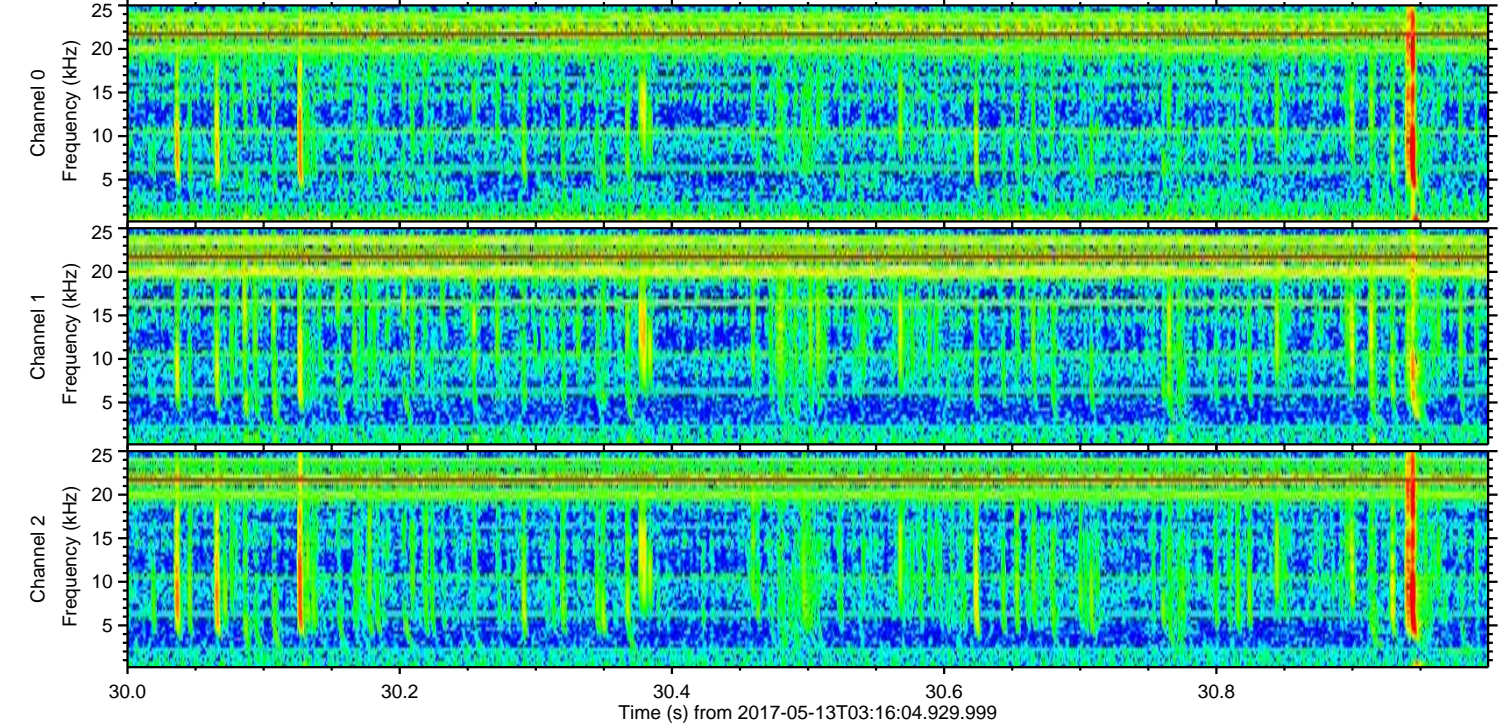
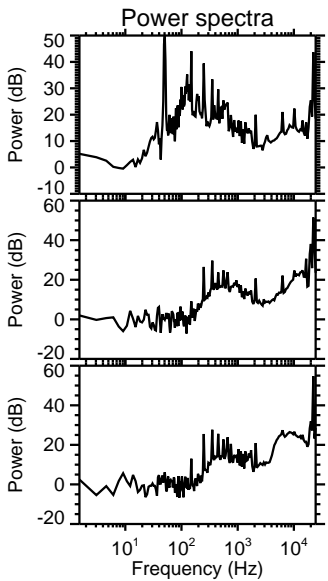
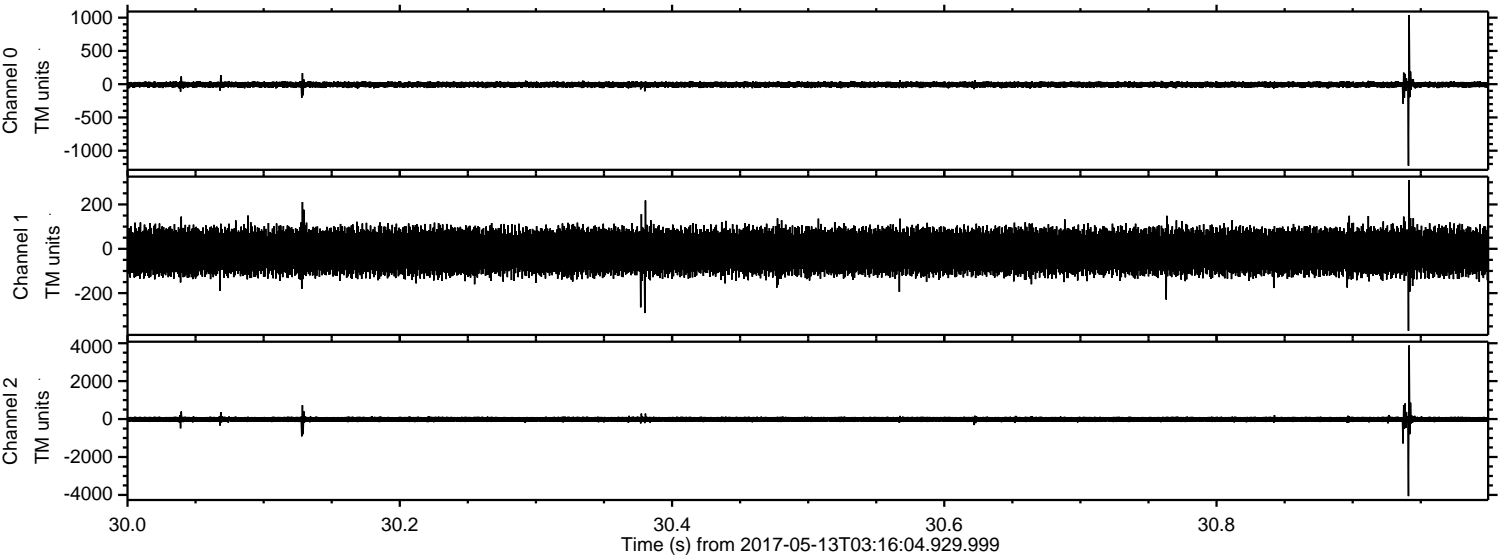

Channel 0
mn: -1226
mx: 1040
 μ : -6.8
 σ : 26.4

Channel 1
mn: -370
mx: 310
 μ : -13.1
 σ : 58.3

Channel 2
mn: -4065
mx: 3884
 μ : -15.8
 σ : 92.2

ELMAVAN 3D WAVEFORMS (Measured data sampled at 50 kHz) 51000 packets of 144 samples from 2017-05-13T03:16:04.929.999. Part 137/147

Processed Sat May 13 05:24:32 2017 by ELM ver.2012-10-06 from 001__elm20170513_031603__dat00.bin

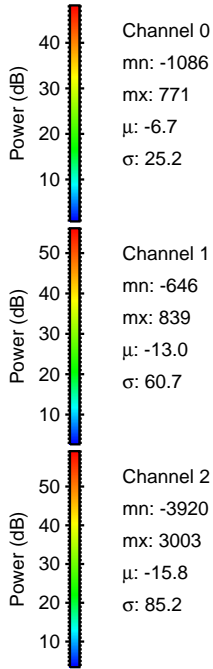
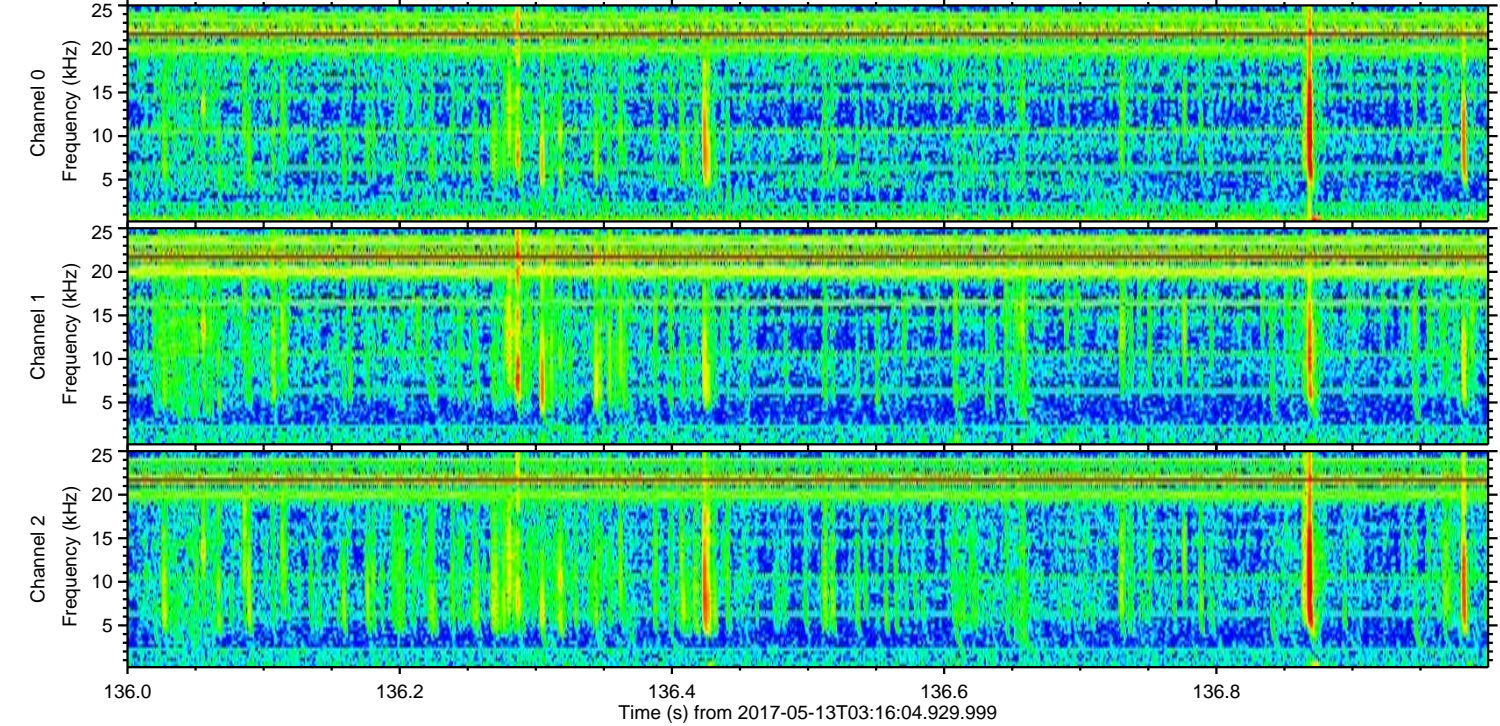
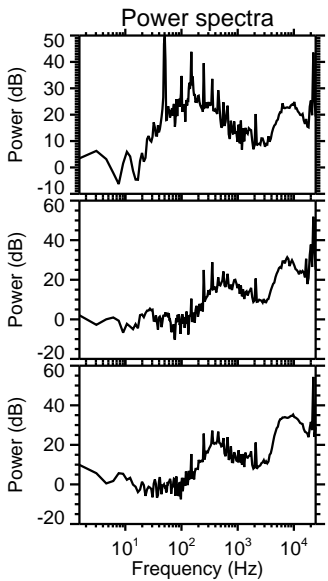
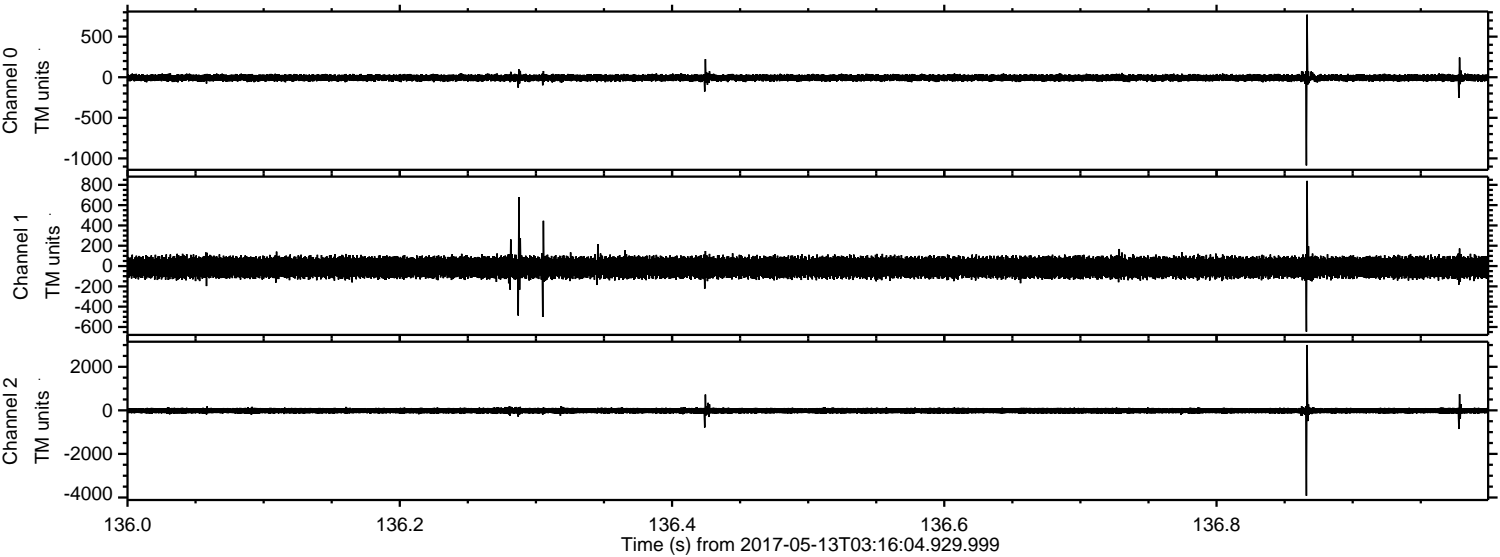

ELMAVAN 3D WAVEFORMS (Measured data sampled at 50 kHz) 51000 packets of 144 samples from 2017-05-13T03:16:04.929.999. Part 54/147

Processed Sat May 13 05:24:33 2017 by ELM ver.2012-10-06 from 001__elm20170513_031603__dat00.bin

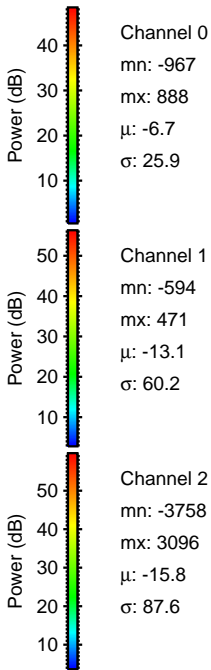
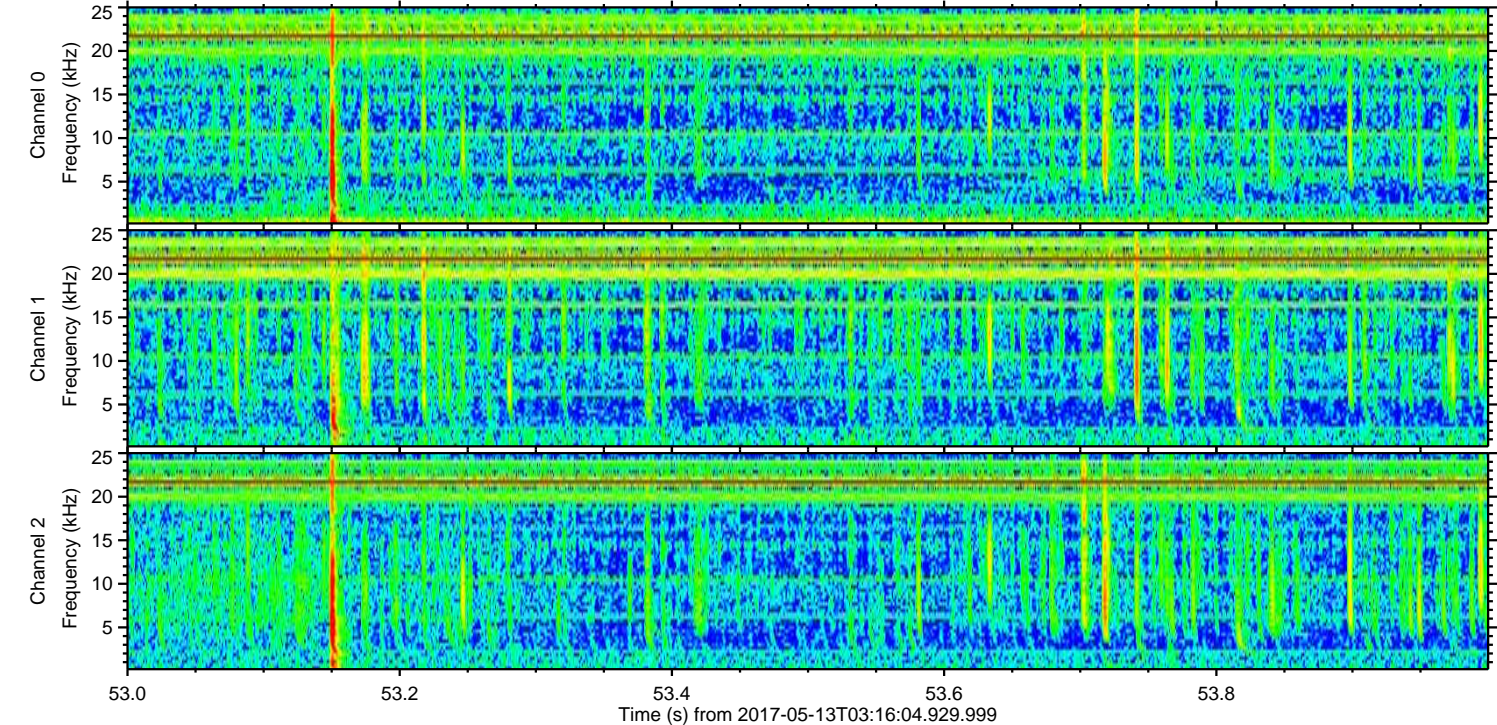
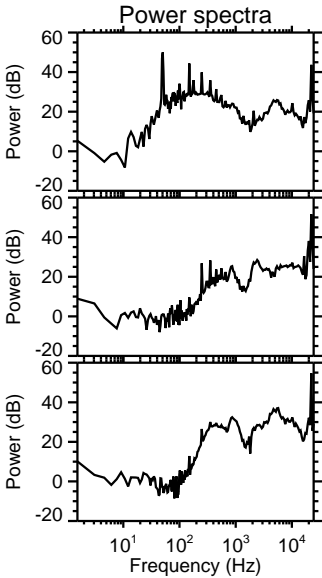
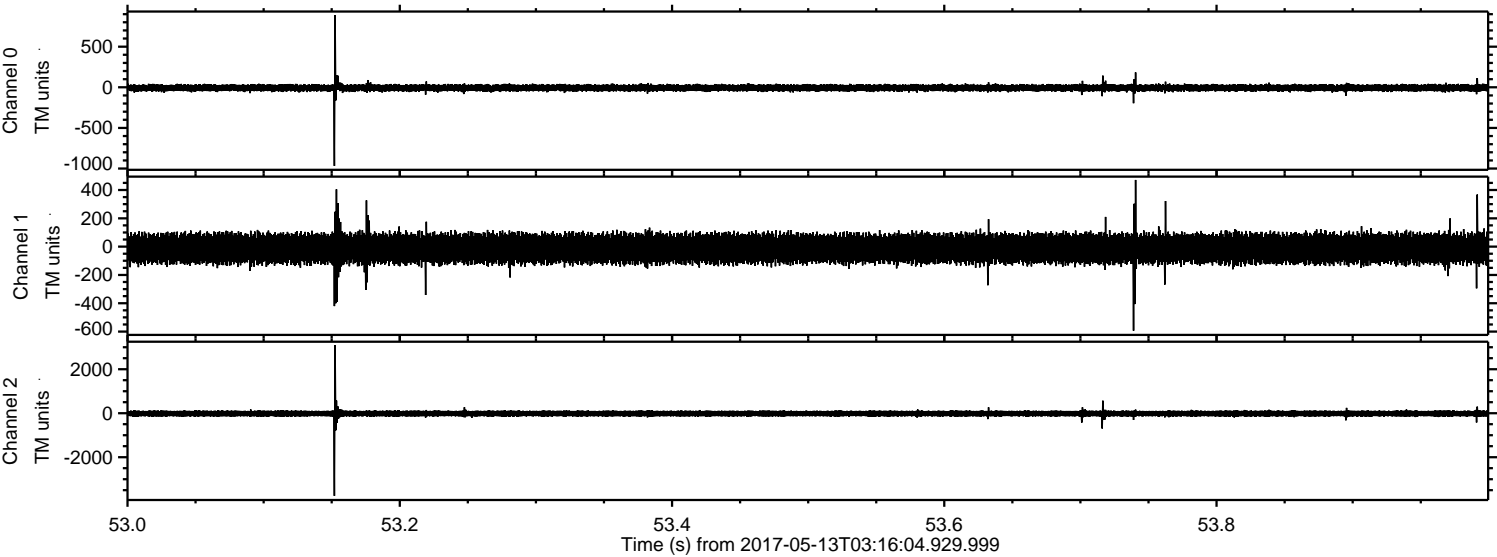

ELMAVAN 3D WAVEFORMS (Measured data sampled at 50 kHz) 51000 packets of 144 samples from 2017-05-13T03:16:04.929.999. Part 141/147

Processed Sat May 13 05:24:34 2017 by ELM ver.2012-10-06 from 001__elm20170513_031603__dat00.bin

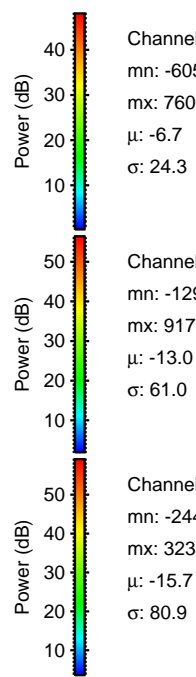
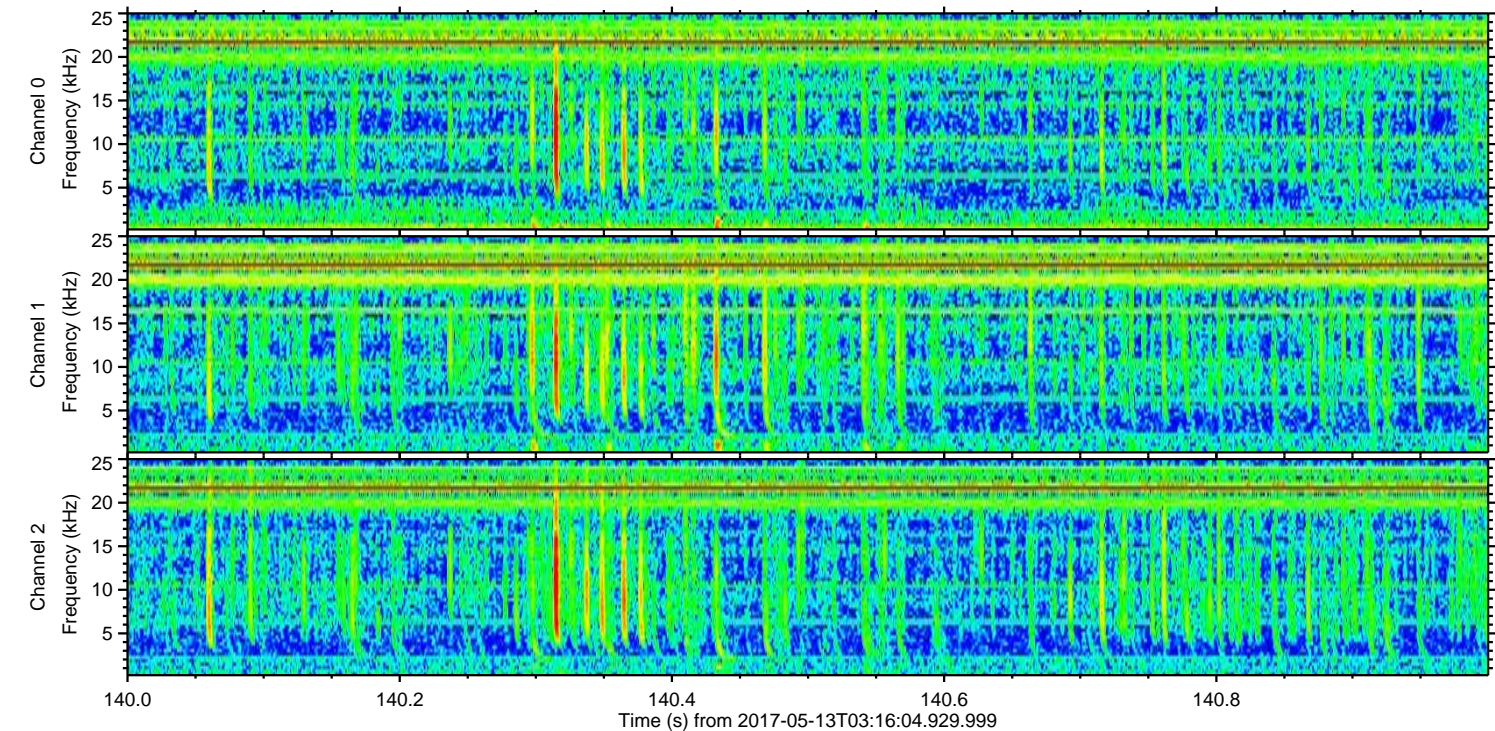
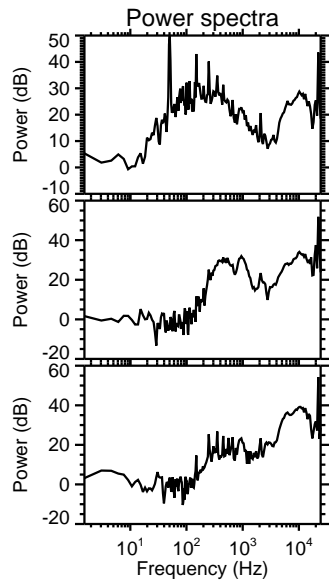
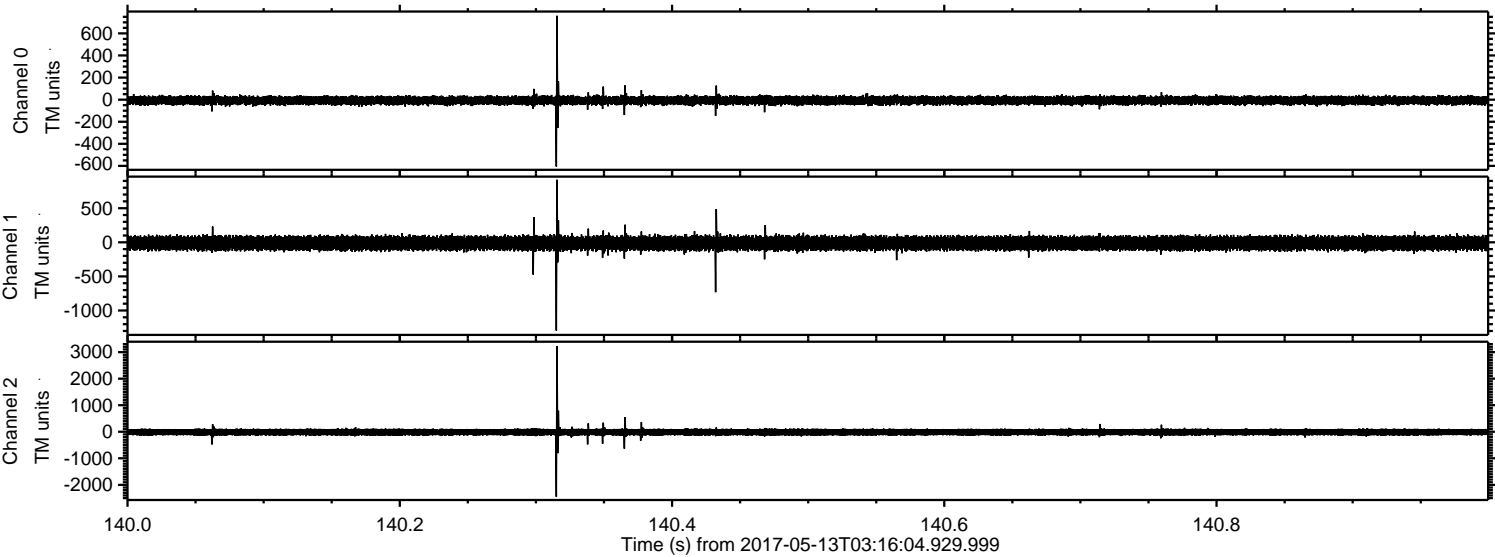

Channel 0
mn: -605
mx: 760
 μ : -6.7
 σ : 24.3

Channel 1
mn: -1293
mx: 917
 μ : -13.0
 σ : 61.0

Channel 2
mn: -2448
mx: 3230
 μ : -15.7
 σ : 80.9

Processed Sat May 13 05:24:35 2017 by ELM ver.2012-10-06 from 001__elm20170513_031603__dat00.bin

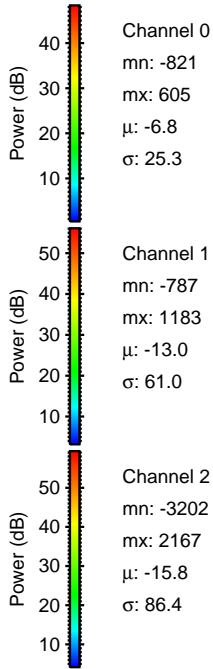
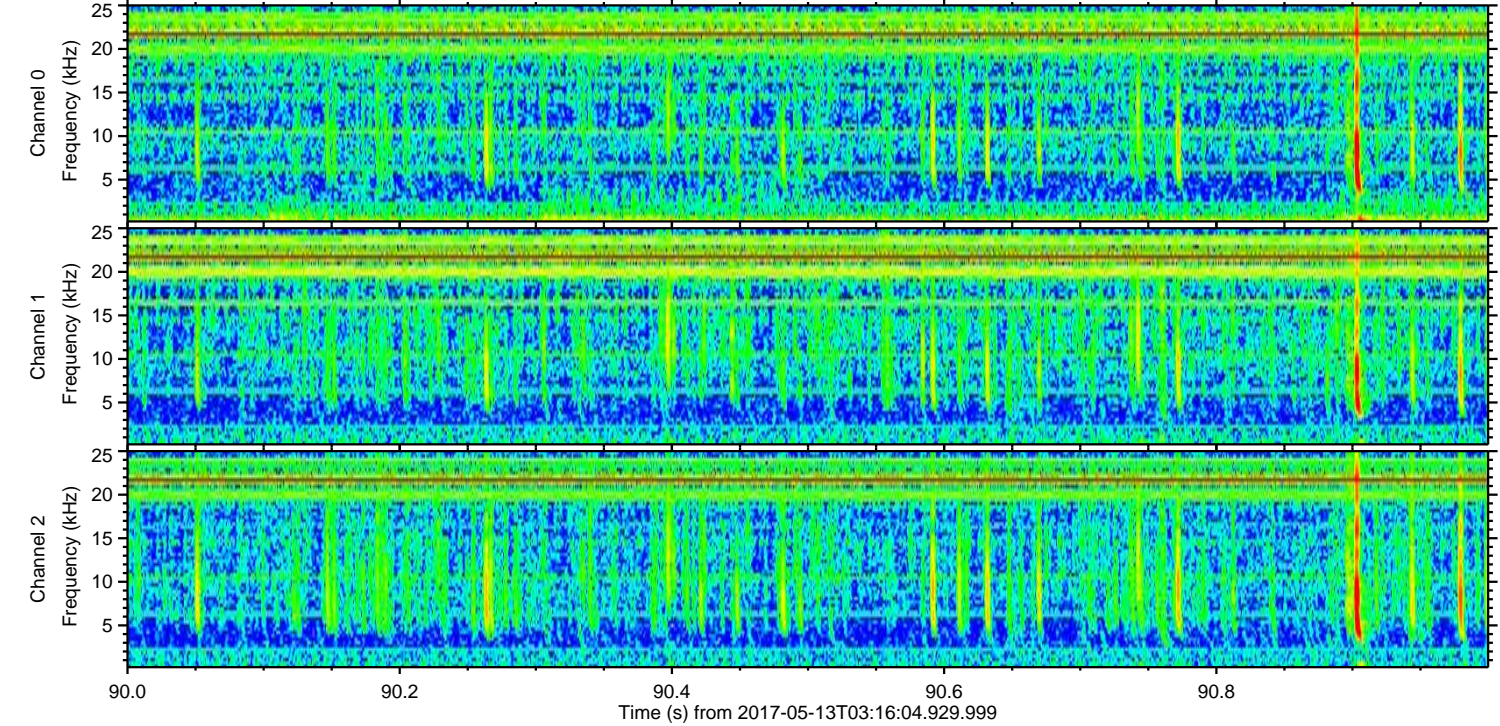
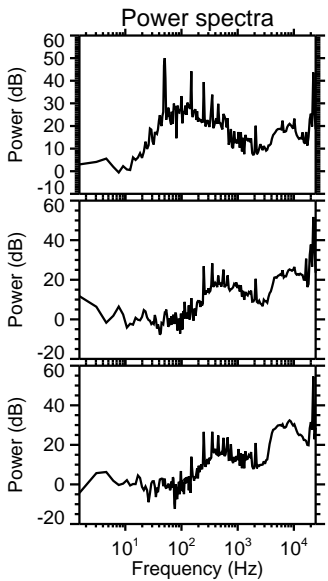
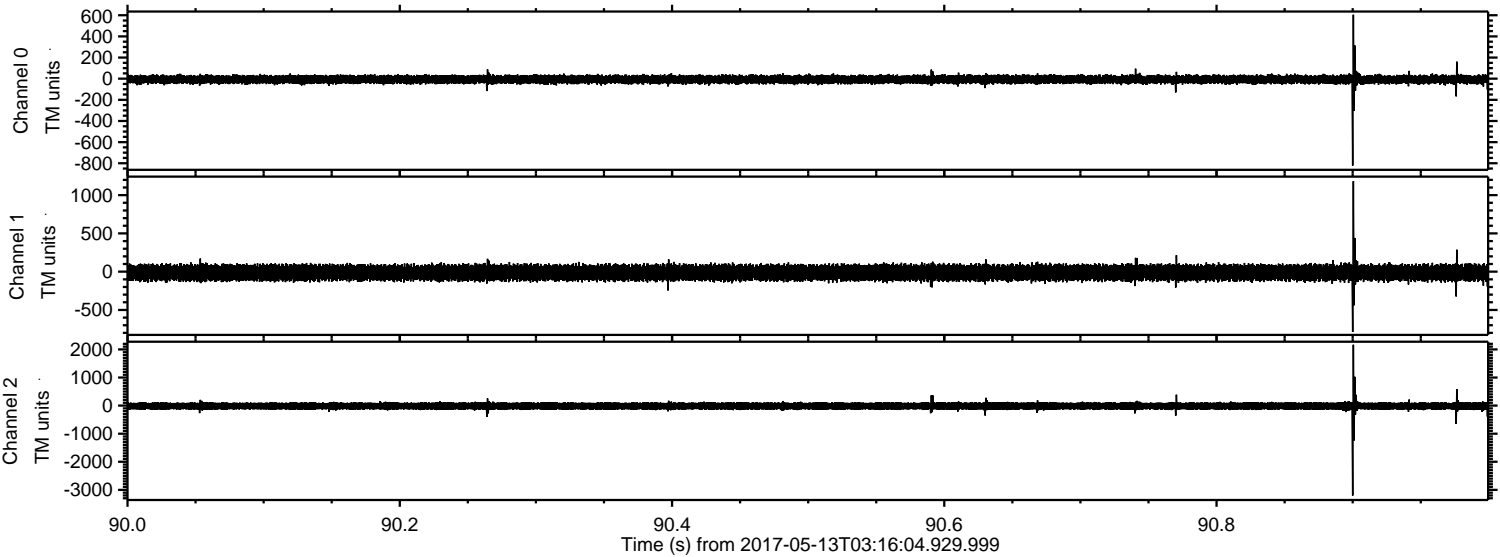

Channel 0
mn: -821
mx: 605
 μ : -6.8
 σ : 25.3

Channel 1
mn: -787
mx: 1183
 μ : -13.0
 σ : 61.0

Channel 2
mn: -3202
mx: 2167
 μ : -15.8
 σ : 86.4

Processed Sat May 13 05:24:35 2017 by ELM ver.2012-10-06 from 001__elm20170513_031603__dat00.bin

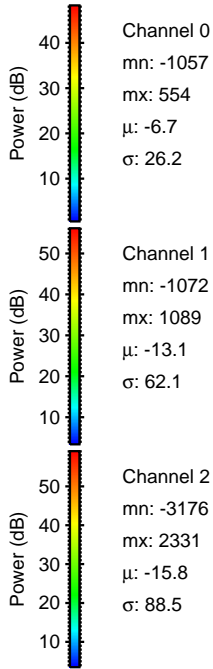
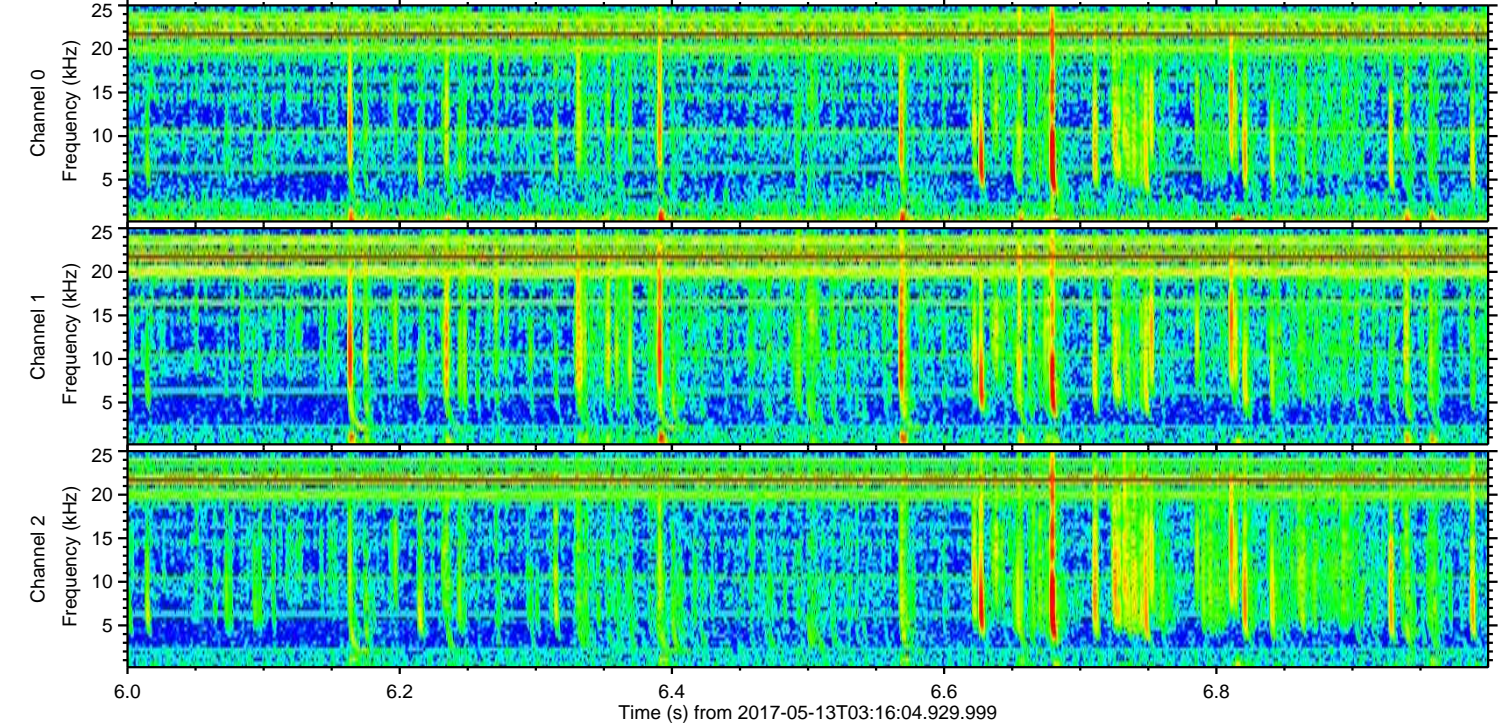
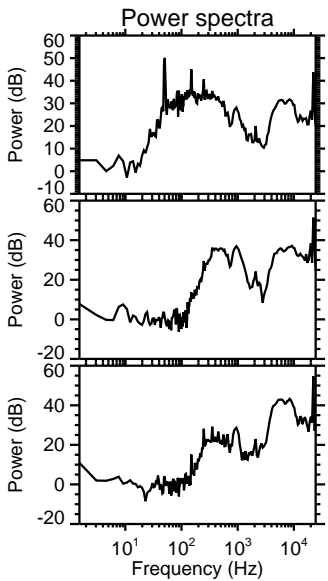
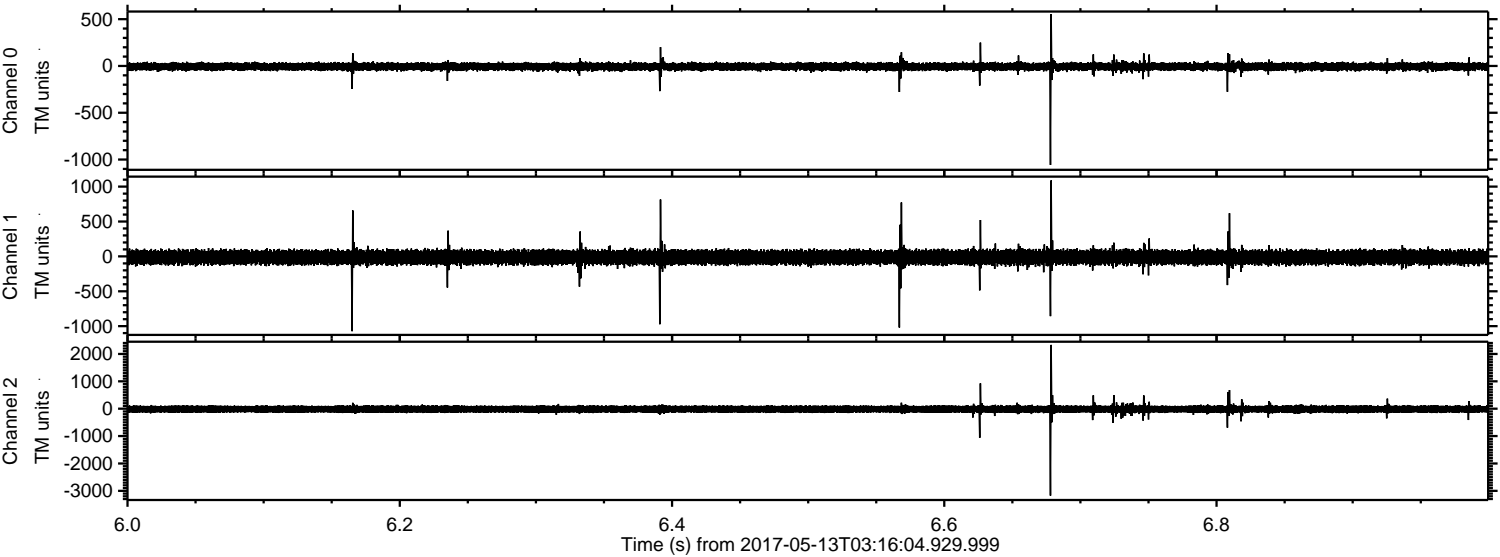

Processed Sat May 13 05:24:36 2017 by ELM ver.2012-10-06 from 001__elm20170513_031603__dat00.bin

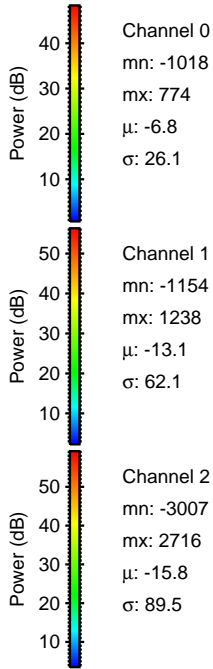
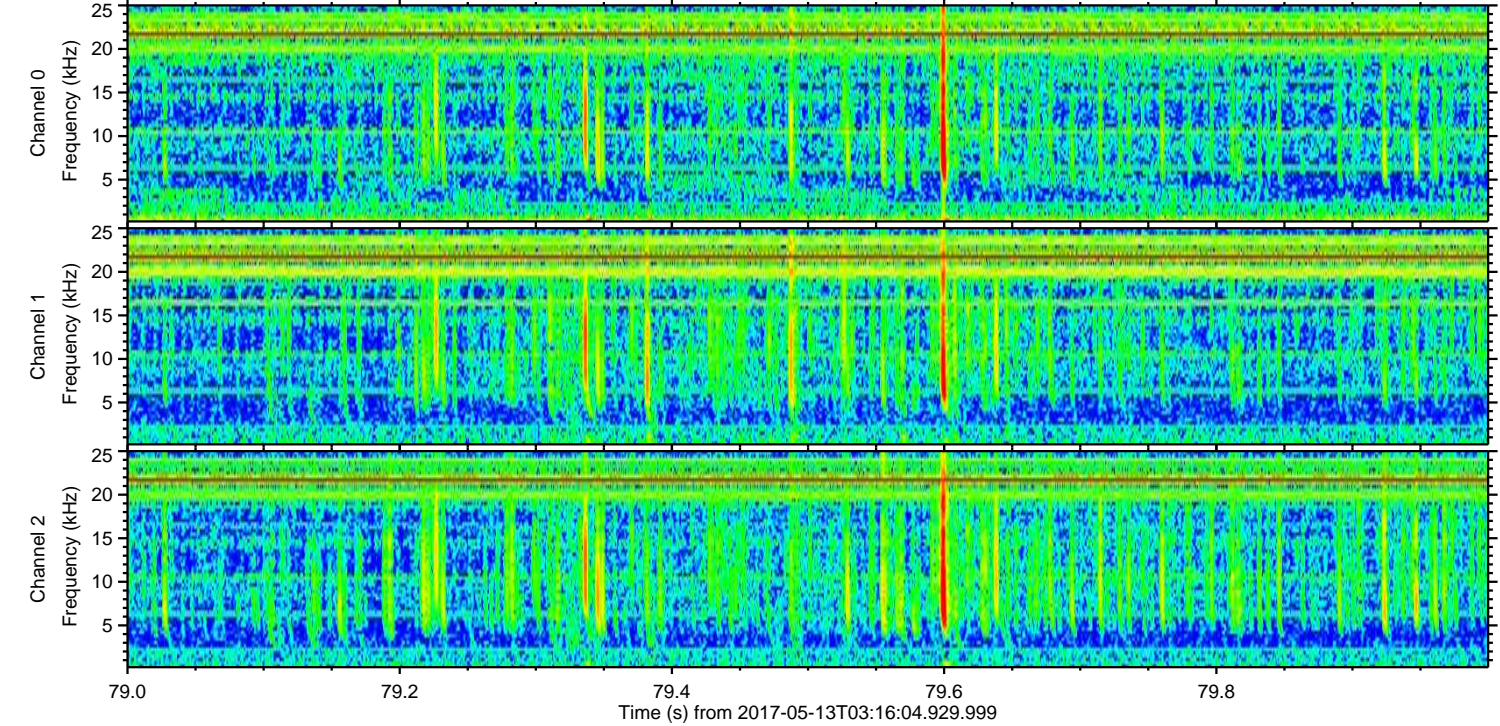
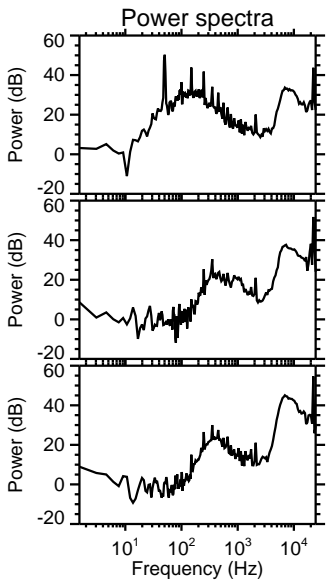
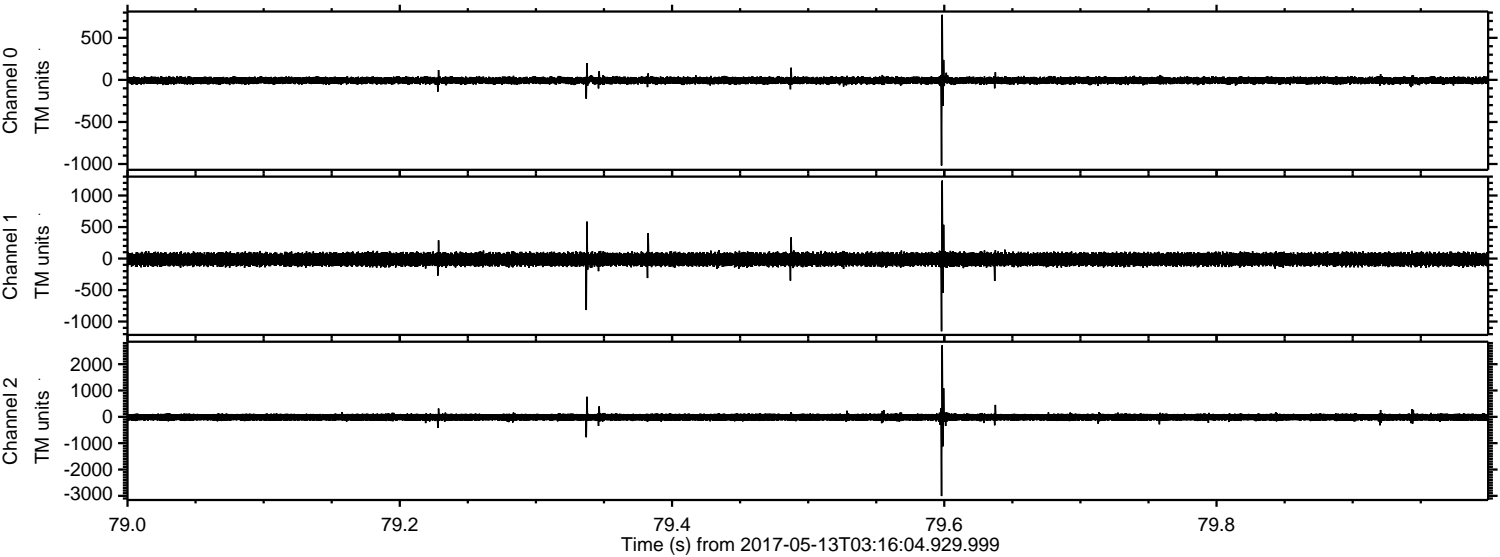

Channel 0
mn: -1018
mx: 774
μ: -6.8
σ: 26.1

Channel 1
mn: -1154
mx: 1238
μ: -13.1
σ: 62.1

Channel 2
mn: -3007
mx: 2716
μ: -15.8
σ: 89.5

ELMAVAN 3D WAVEFORMS (Measured data sampled at 50 kHz) 51000 packets of 144 samples from 2017-05-13T03:16:04.929.999. Part 103/147

Processed Sat May 13 05:24:37 2017 by ELM ver.2012-10-06 from 001__elm20170513_031603__dat00.bin

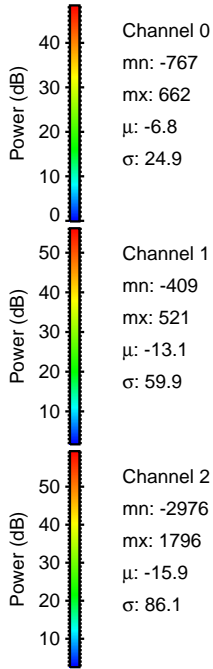
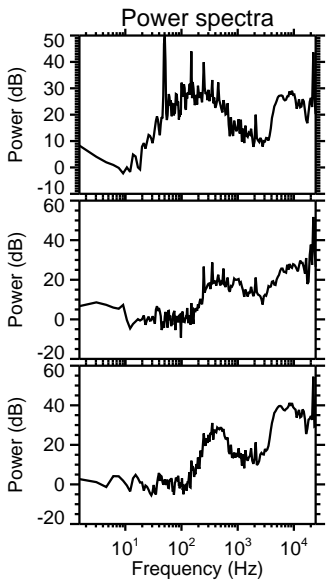
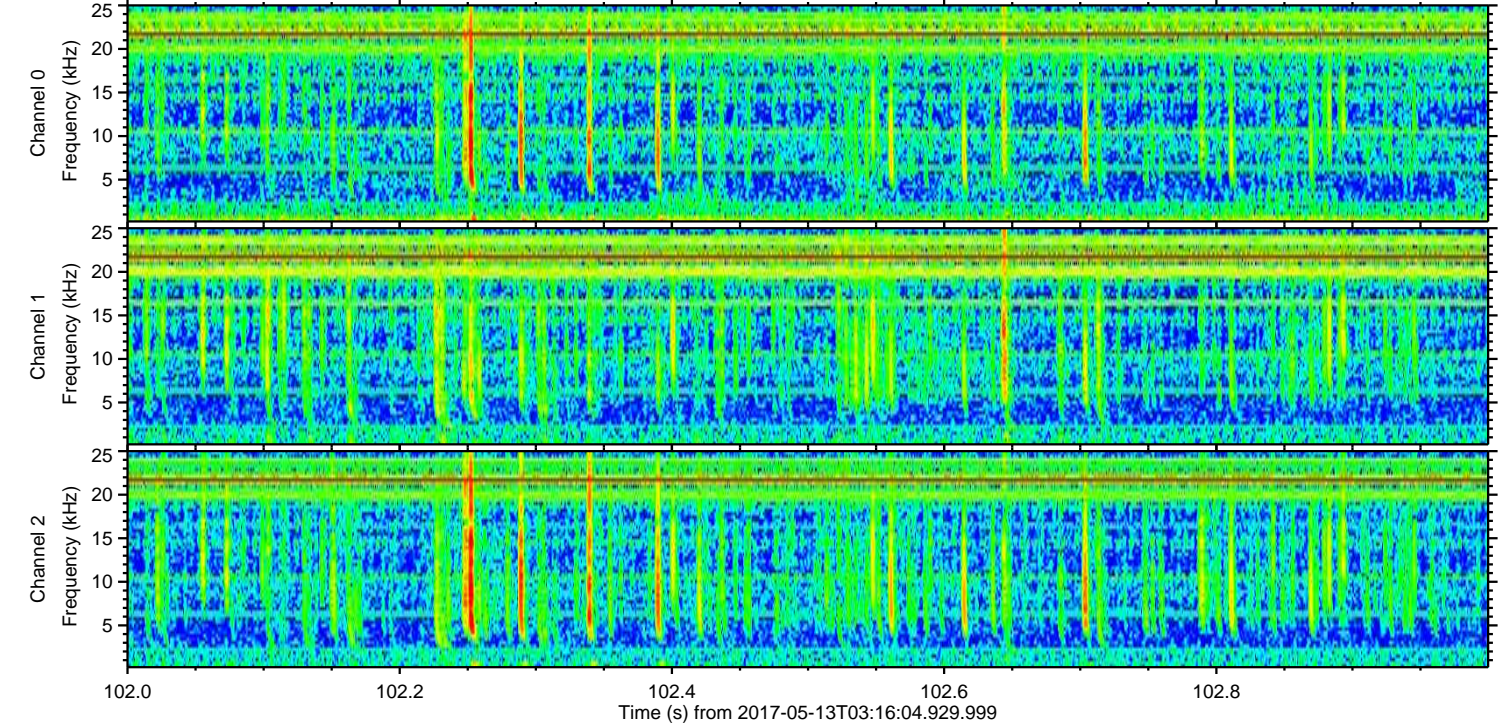
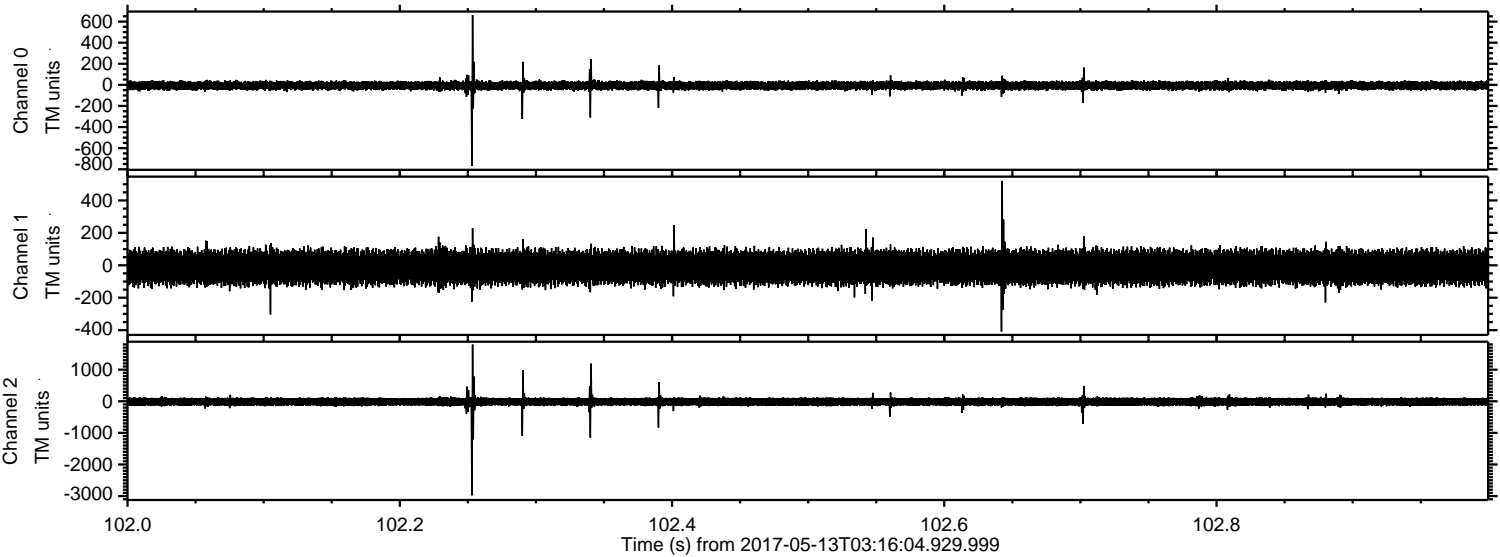

ELMAVAN 3D WAVEFORMS (Measured data sampled at 50 kHz) 51000 packets of 144 samples from 2017-05-13T03:16:04.929.999. Part 102/147

Processed Sat May 13 05:24:38 2017 by ELM ver.2012-10-06 from 001__elm20170513_031603__dat00.bin

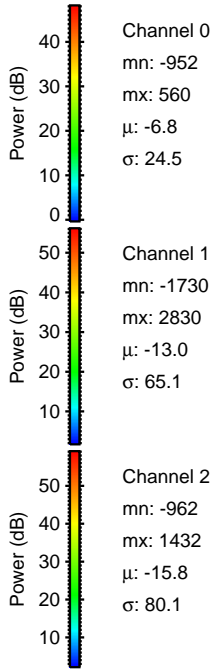
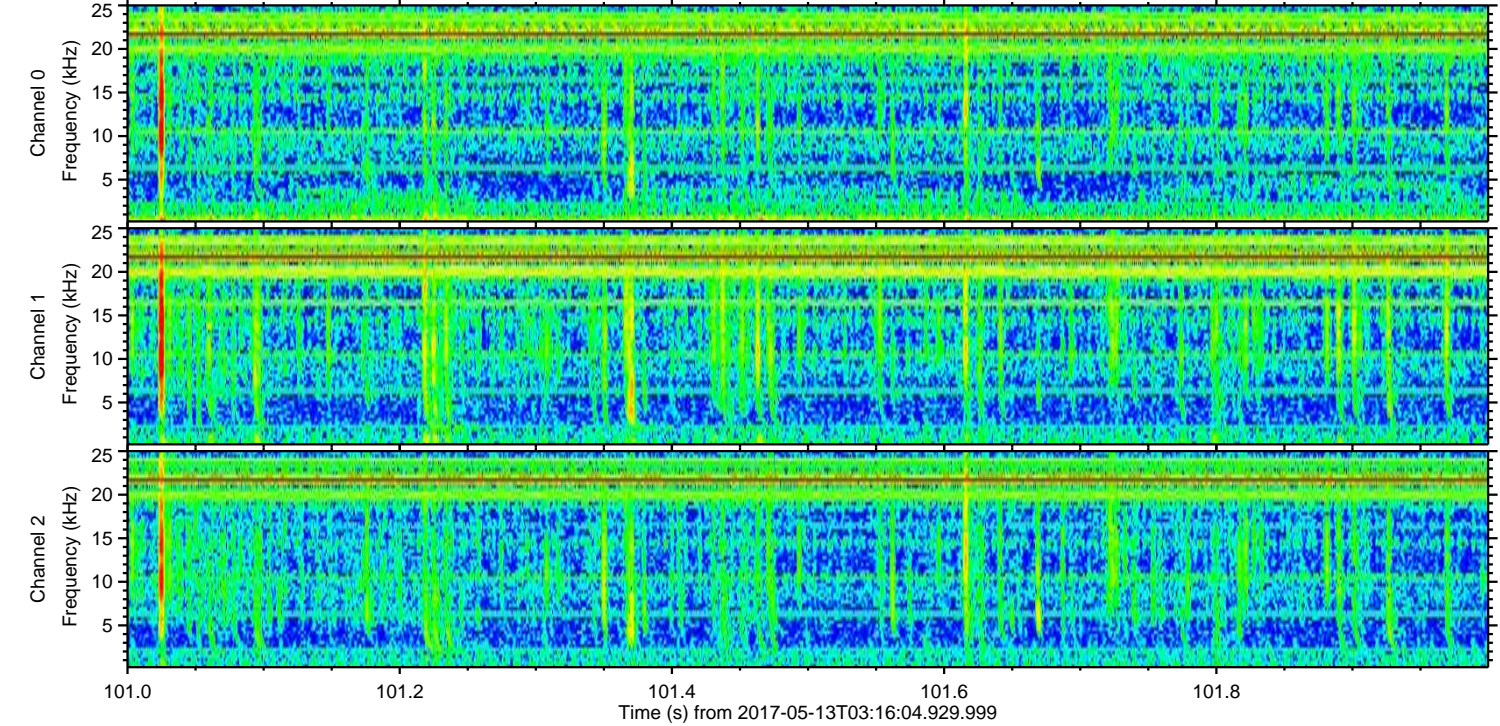
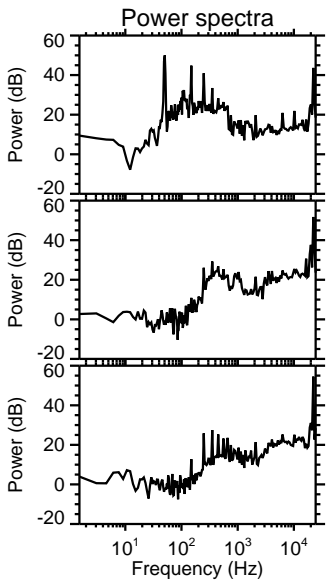
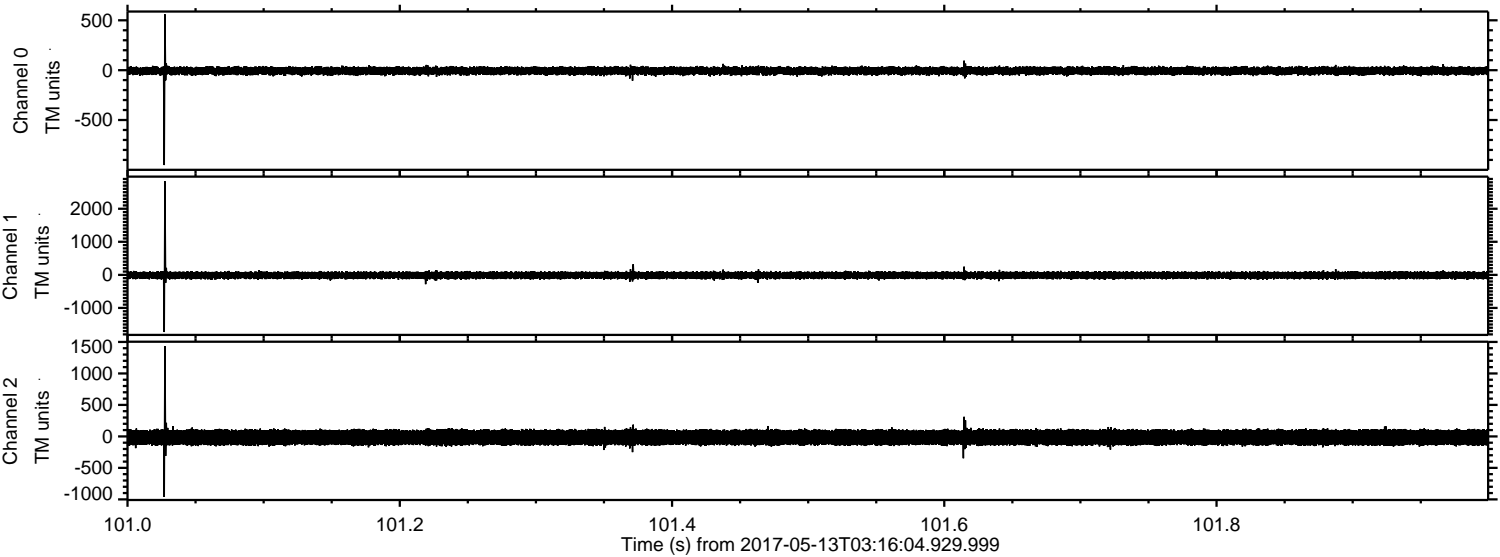

Processed Sat May 13 05:24:39 2017 by ELM ver.2012-10-06 from 001__elm20170513_031603__dat00.bin

