

ELMAVAN 3D WAVEFORMS (Measured data sampled at 50 kHz) 51000 packets of 144 samples from 2017-05-11T13:34:27.604.000.

Processed Thu May 11 15:42:37 2017 by ELM ver.2012-10-06 from 001__elm20170511_133426__dat00.bin

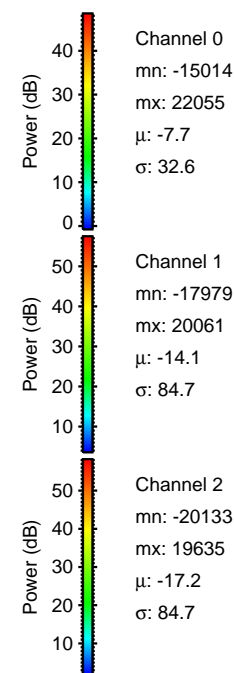
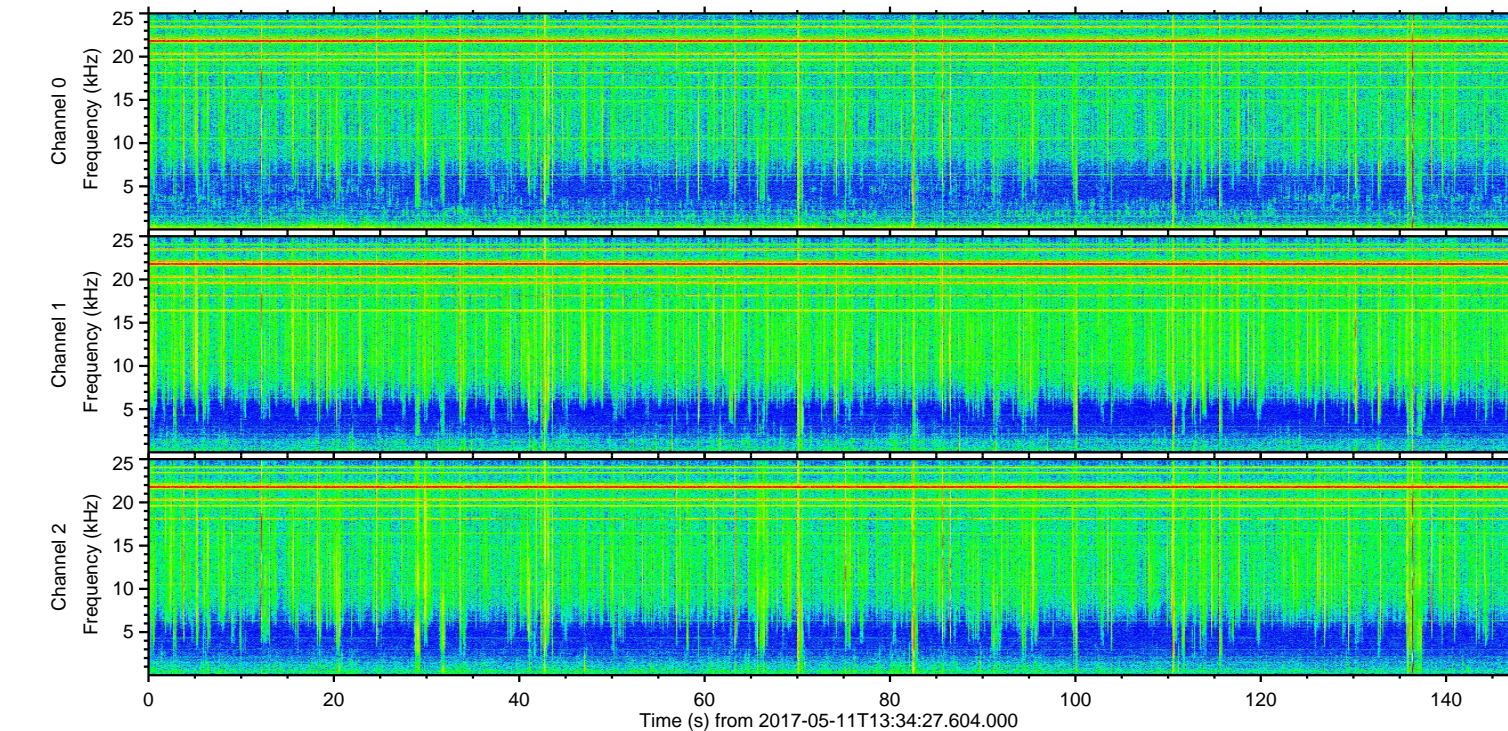
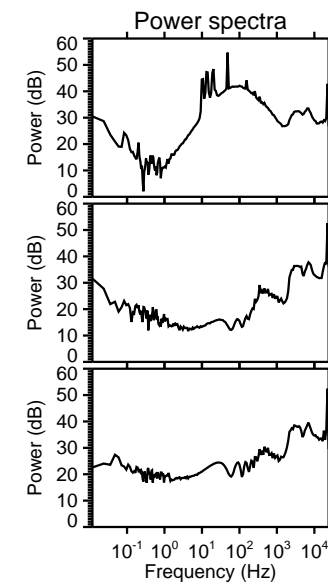
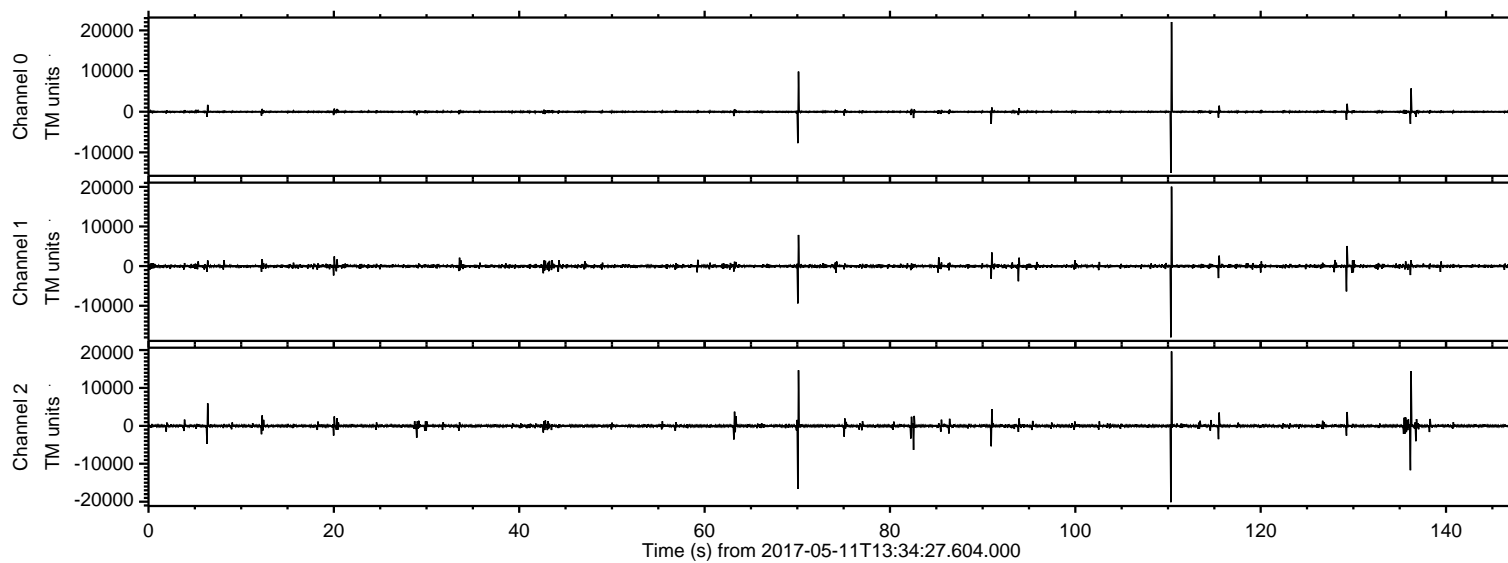

ELMAVAN 3D WAVEFORMS (Measured data sampled at 50 kHz) 51000 packets of 144 samples from 2017-05-11T13:34:27.604.000. Part 111/147

Processed Thu May 11 15:42:48 2017 by ELM ver.2012-10-06 from 001__elm20170511_133426__dat00.bin

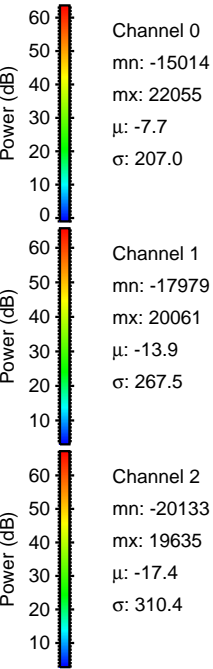
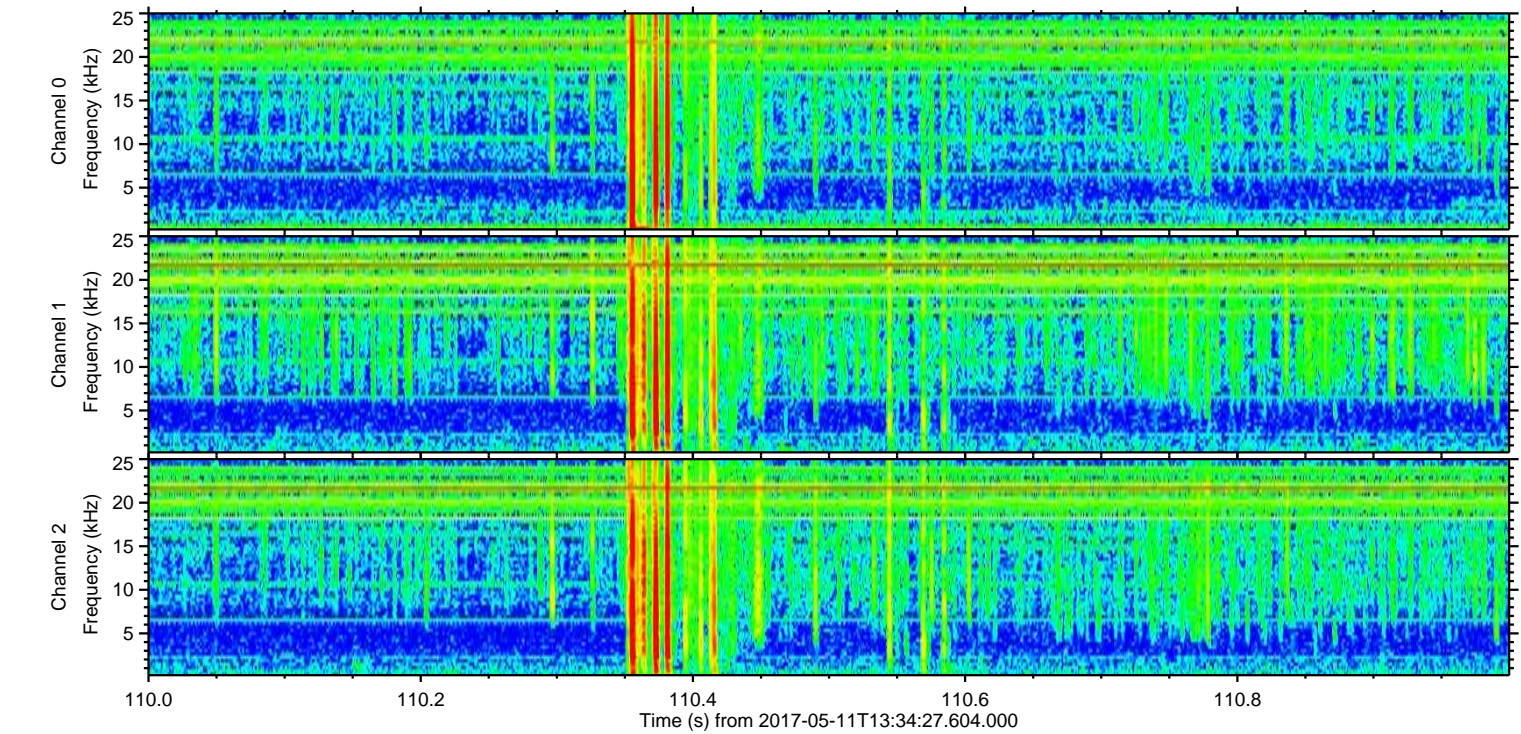
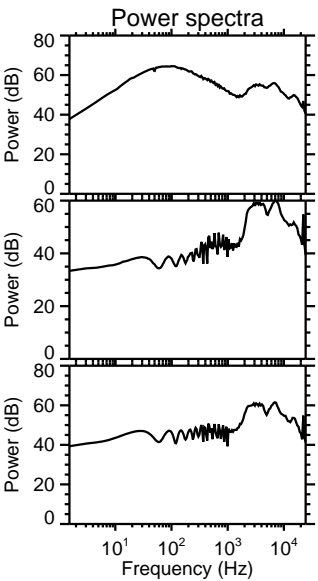
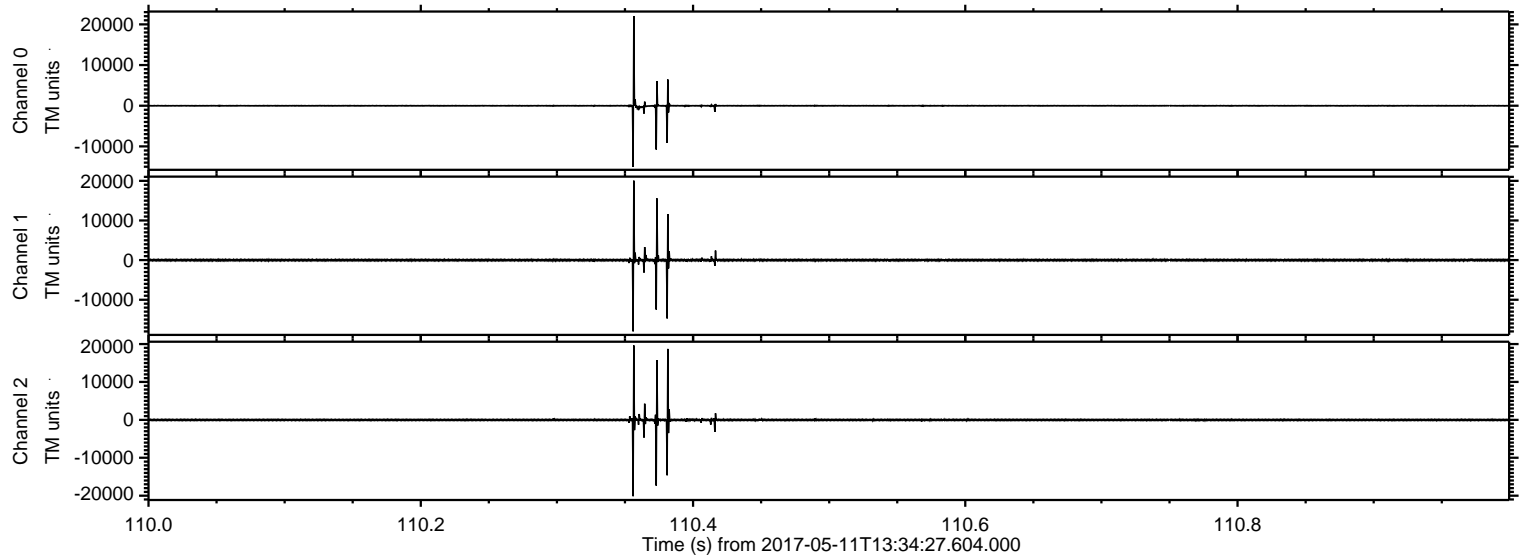

Processed Thu May 11 15:42:49 2017 by ELM ver.2012-10-06 from 001__elm20170511_133426__dat00.bin

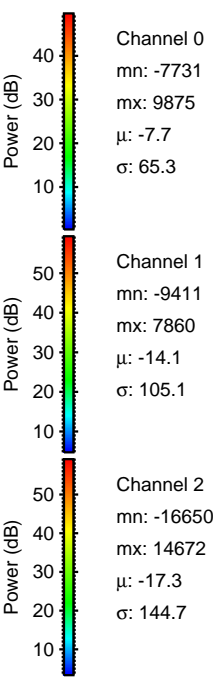
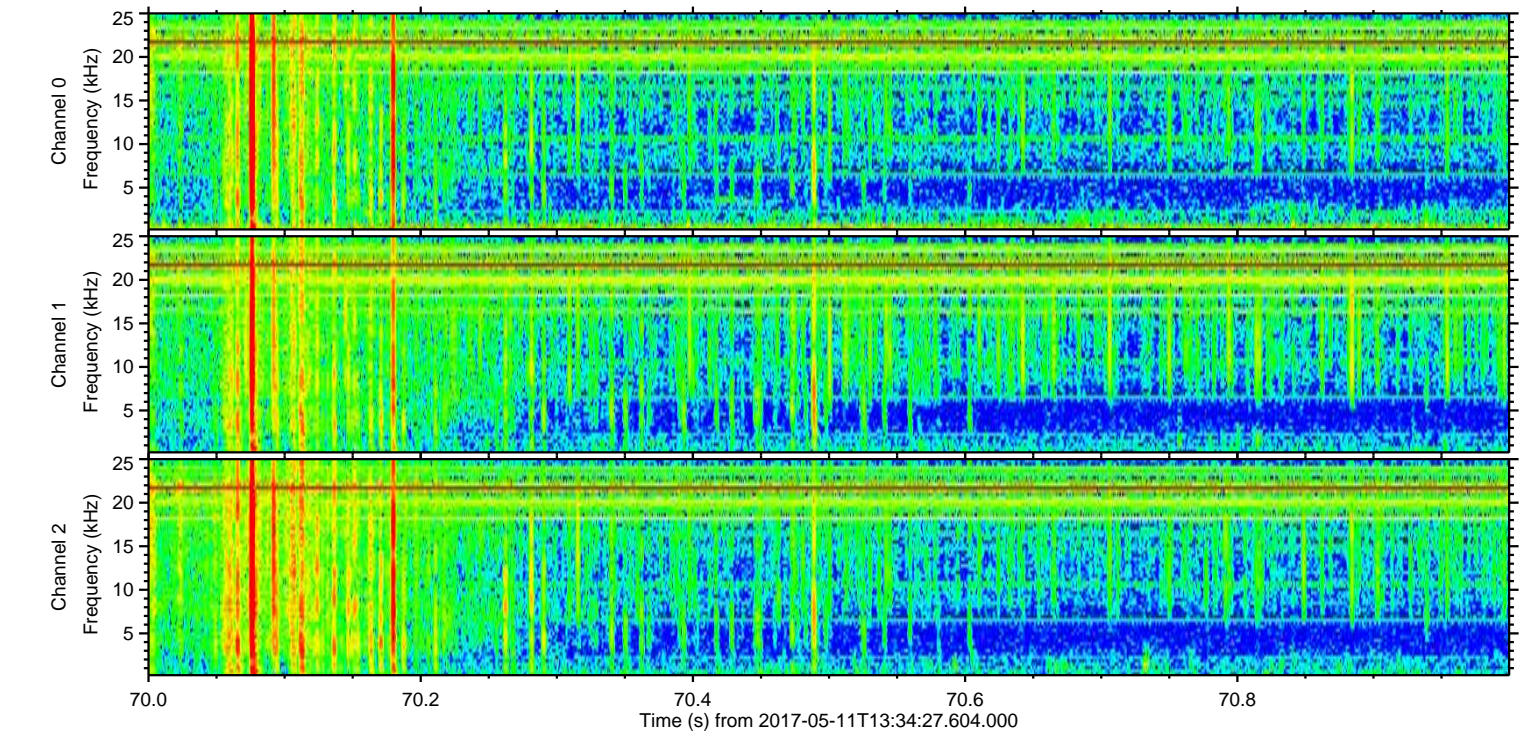
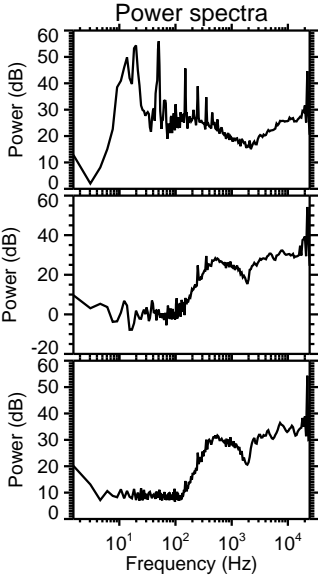
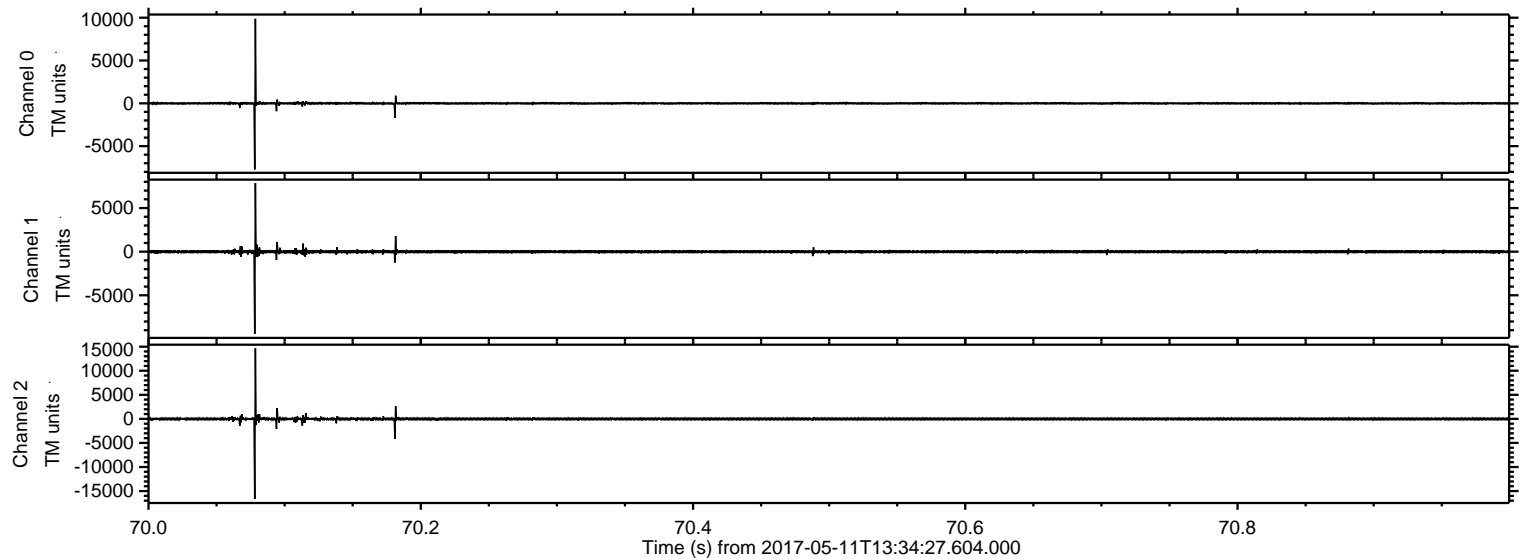

ELMAVAN 3D WAVEFORMS (Measured data sampled at 50 kHz) 51000 packets of 144 samples from 2017-05-11T13:34:27.604.000. Part 137/147

Processed Thu May 11 15:42:50 2017 by ELM ver.2012-10-06 from 001__elm20170511_133426__dat00.bin

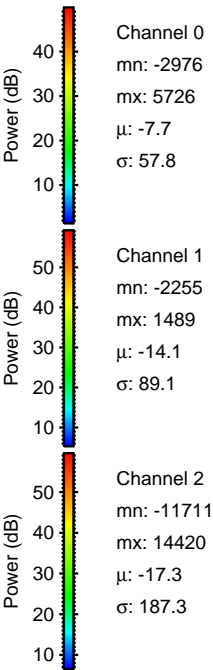
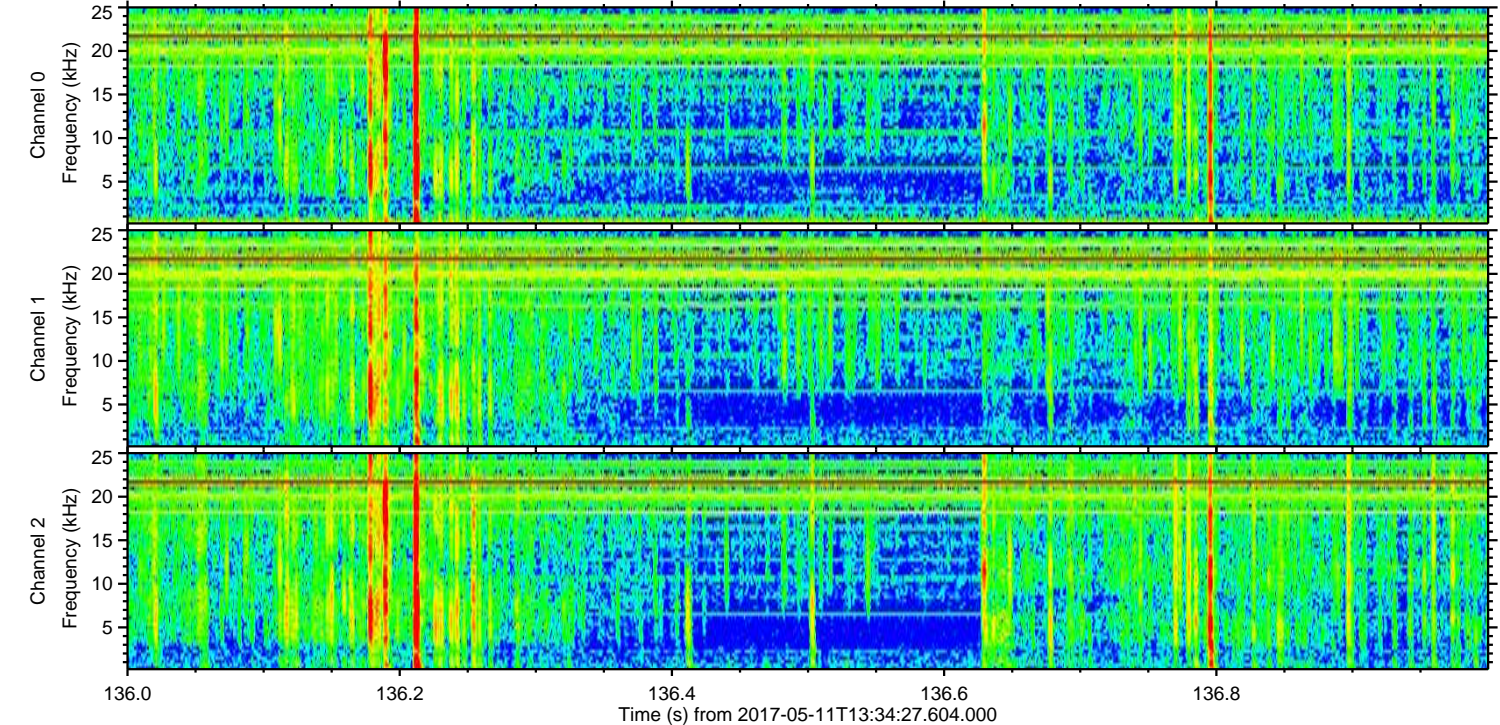
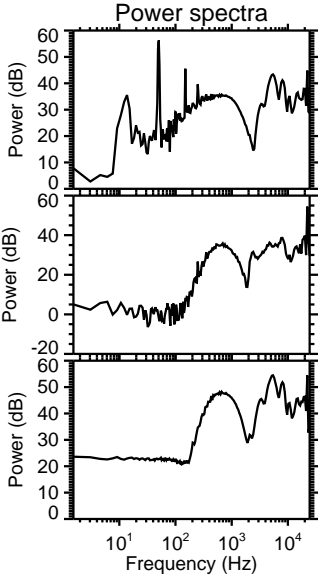
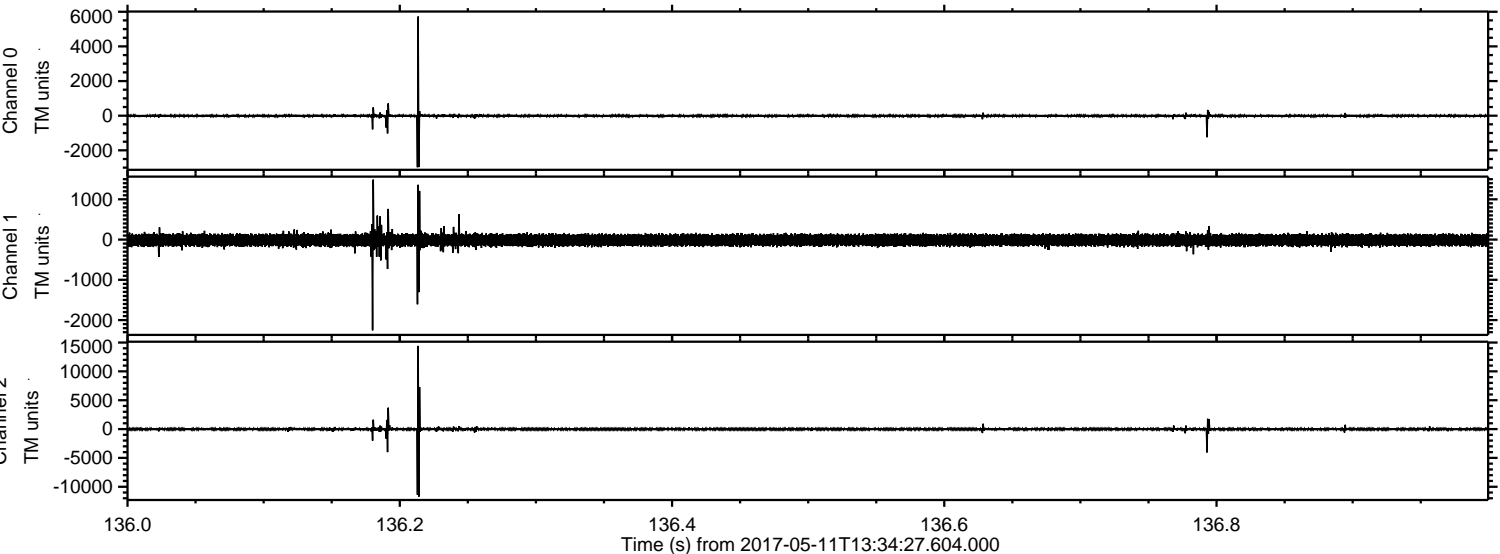

ELMAVAN 3D WAVEFORMS (Measured data sampled at 50 kHz) 51000 packets of 144 samples from 2017-05-11T13:34:27.604.000. Part 130/147

Processed Thu May 11 15:42:51 2017 by ELM ver.2012-10-06 from 001__elm20170511_133426__dat00.bin

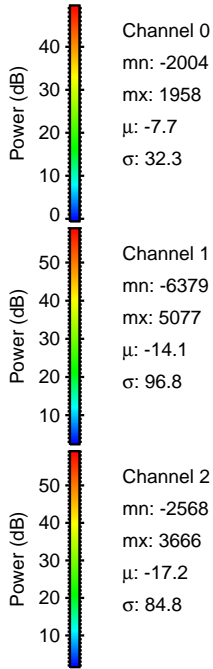
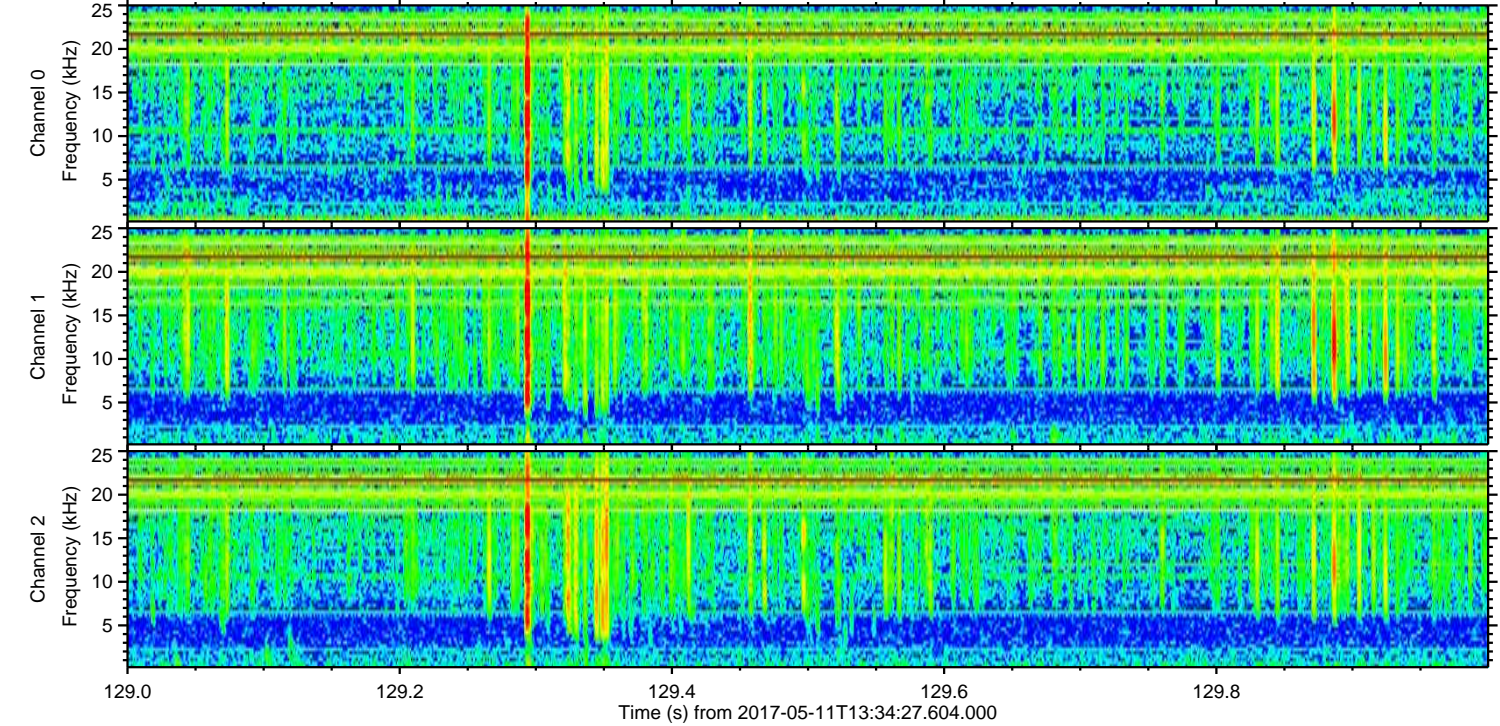
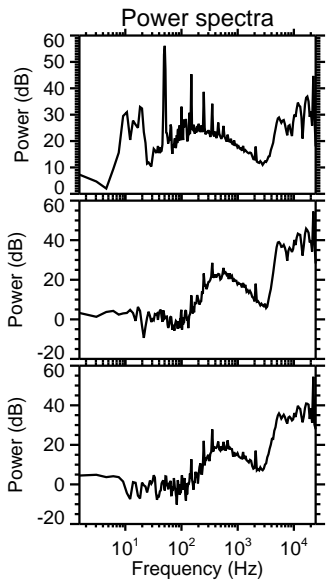
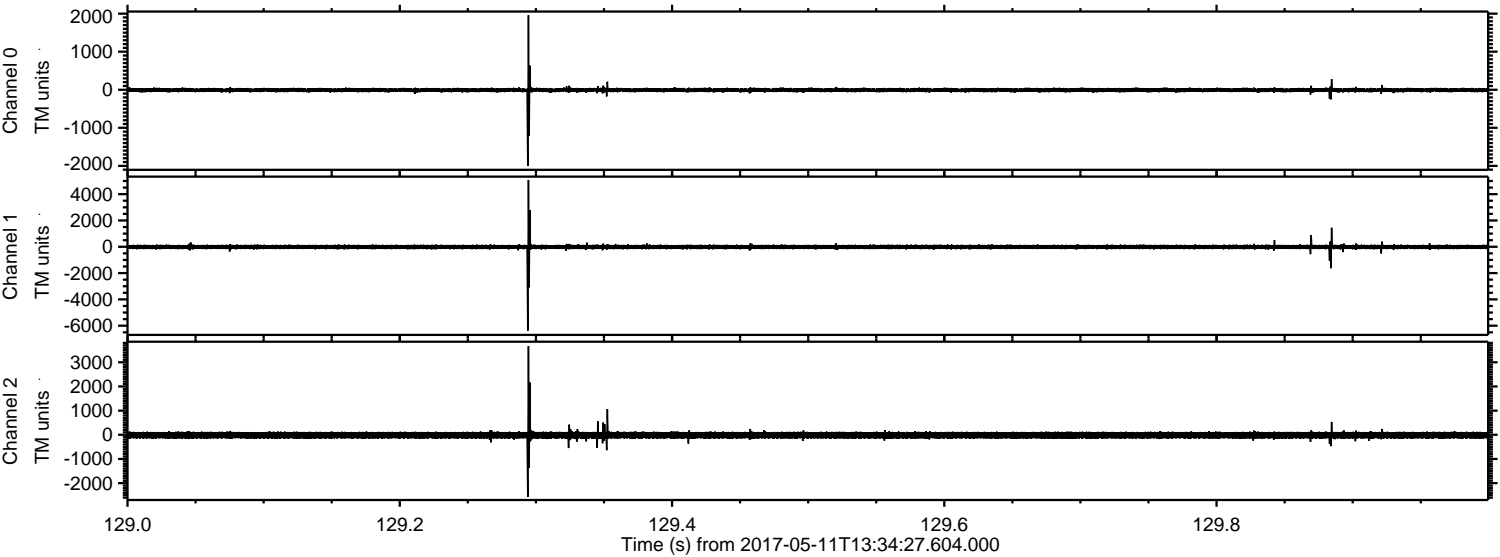

Processed Thu May 11 15:42:52 2017 by ELM ver.2012-10-06 from 001__elm20170511_133426__dat00.bin

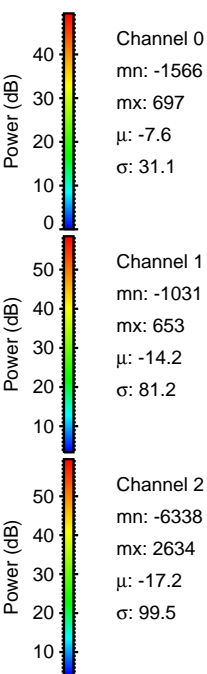
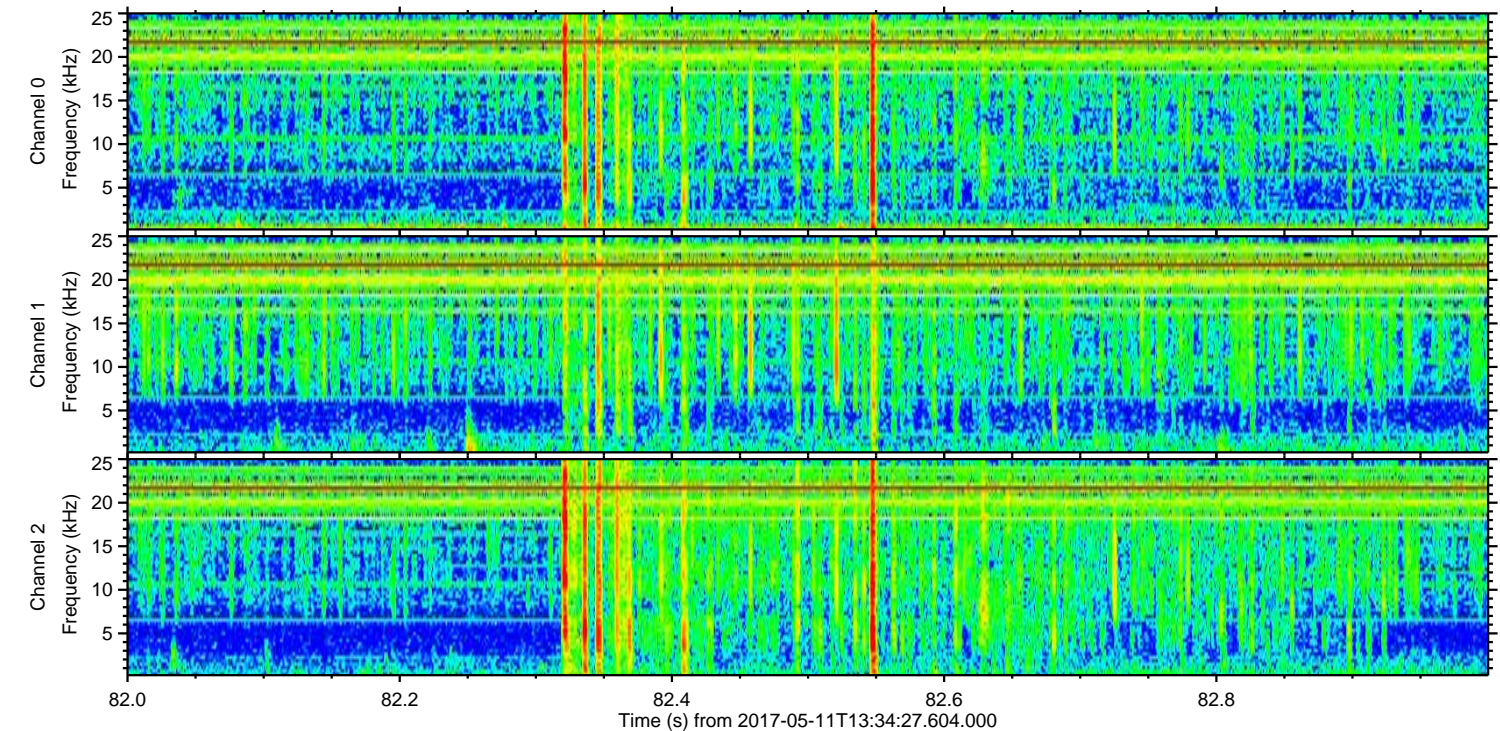
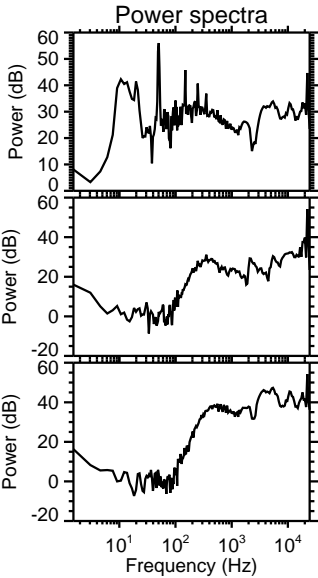
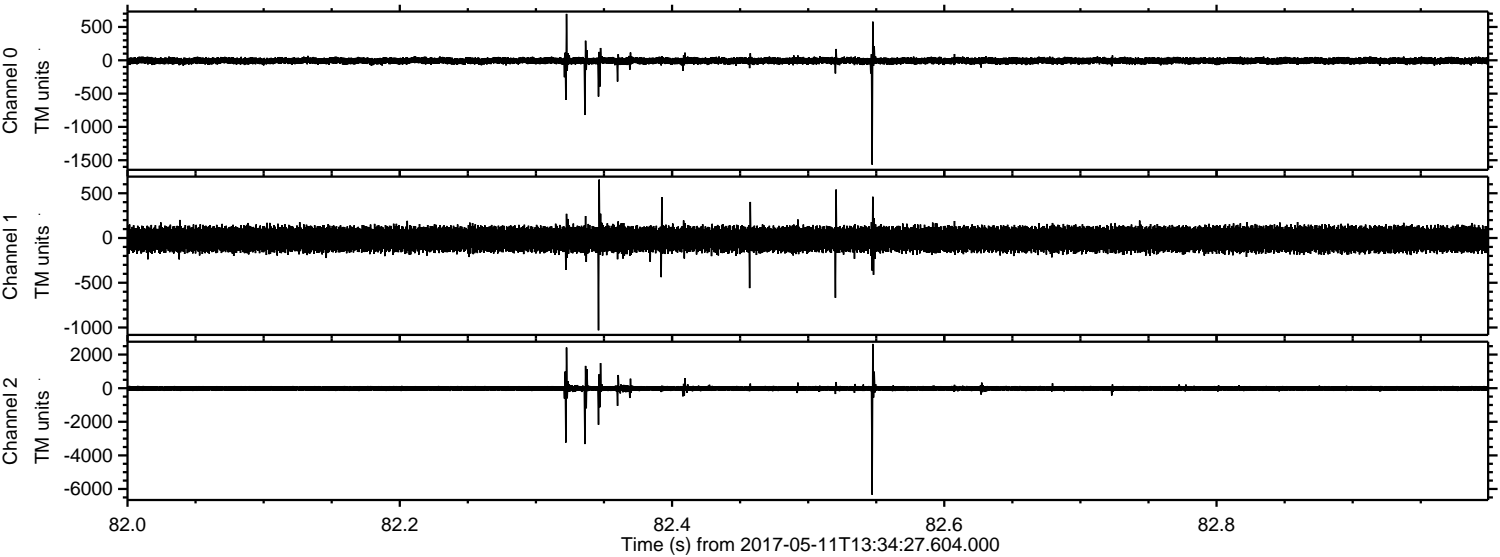

Channel 0
mn: -1566
mx: 697
 μ : -7.6
 σ : 31.1

Channel 1
mn: -1031
mx: 653
 μ : -14.2
 σ : 81.2

Channel 2
mn: -6338
mx: 2634
 μ : -17.2
 σ : 99.5

Processed Thu May 11 15:42:53 2017 by ELM ver.2012-10-06 from 001__elm20170511_133426__dat00.bin

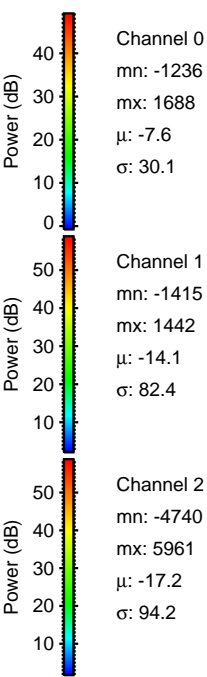
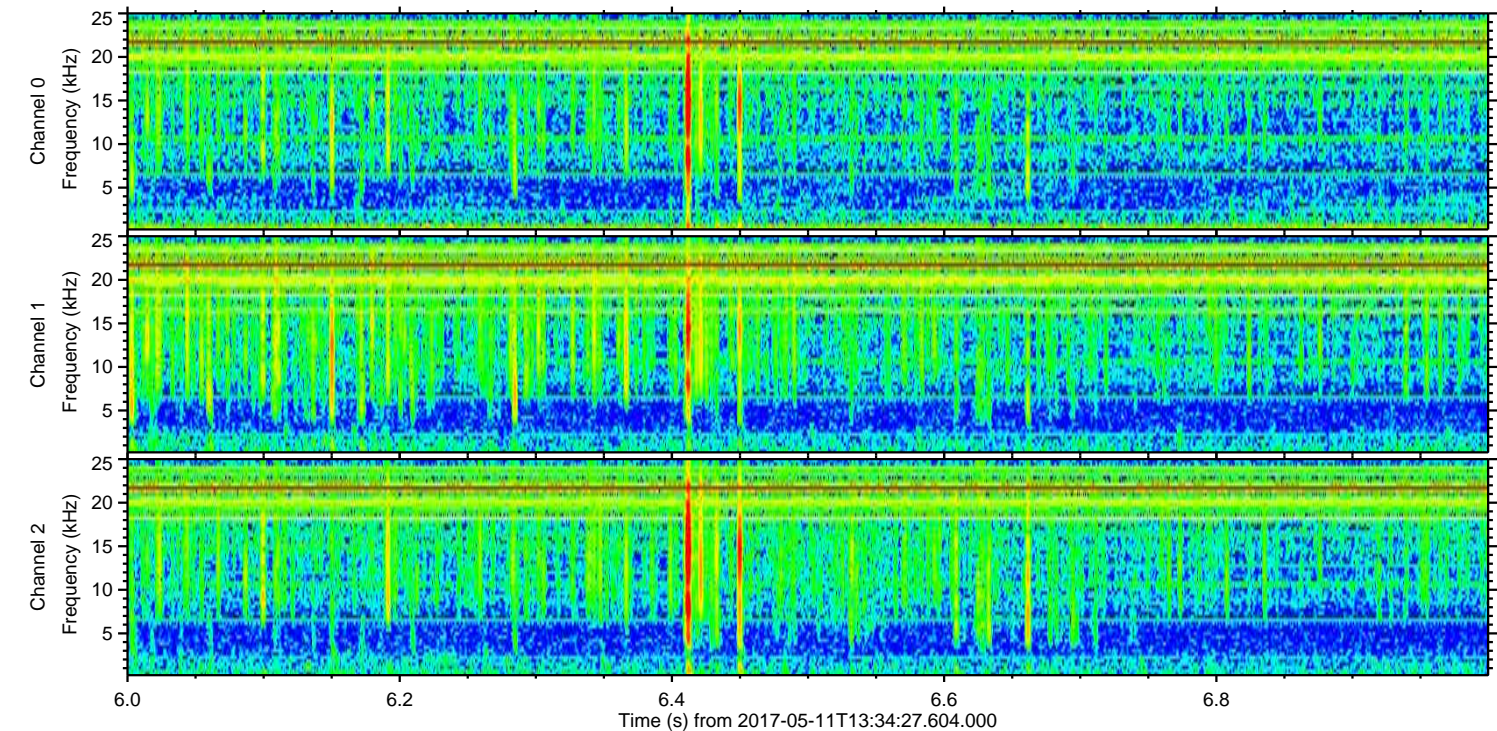
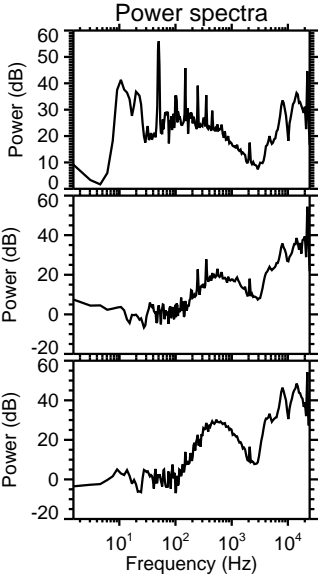
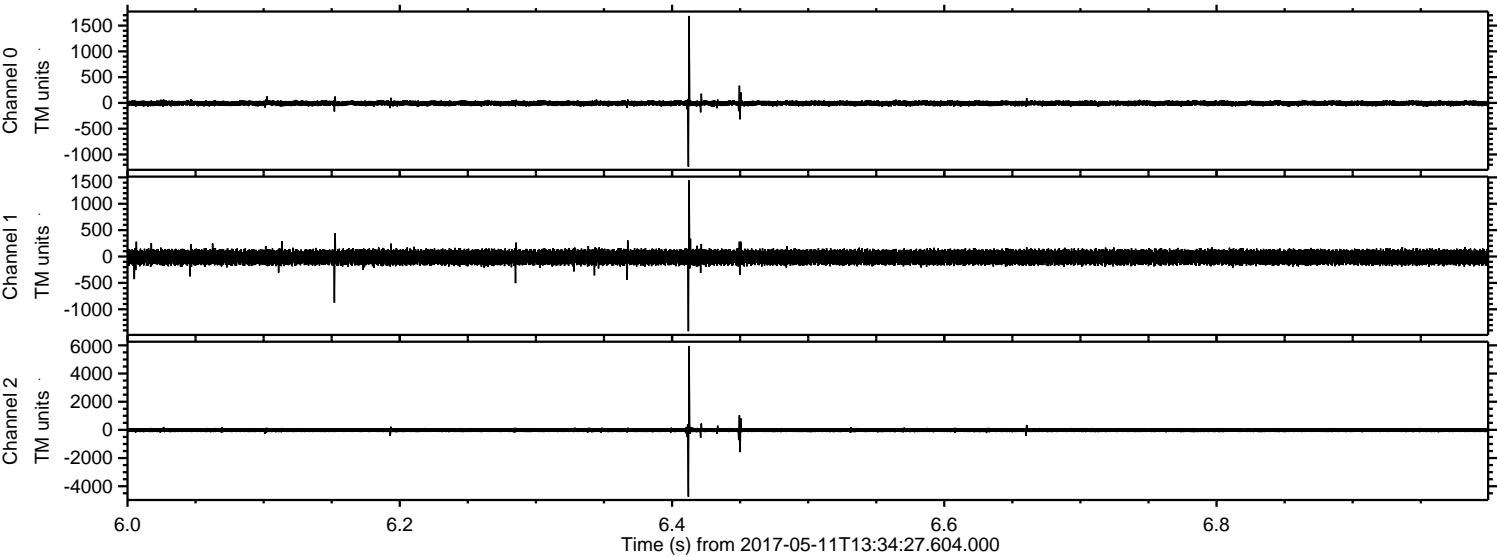

Channel 0
mn: -1236
mx: 1688
 μ : -7.6
 σ : 30.1

Channel 1
mn: -1415
mx: 1442
 μ : -14.1
 σ : 82.4

Channel 2
mn: -4740
mx: 5961
 μ : -17.2
 σ : 94.2

Processed Thu May 11 15:42:54 2017 by ELM ver.2012-10-06 from 001__elm20170511_133426__dat00.bin

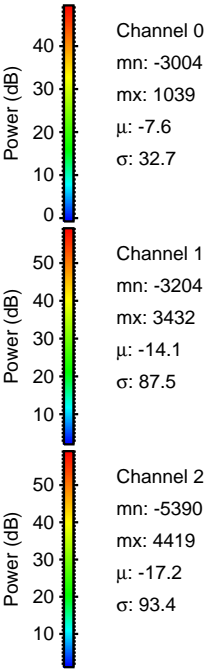
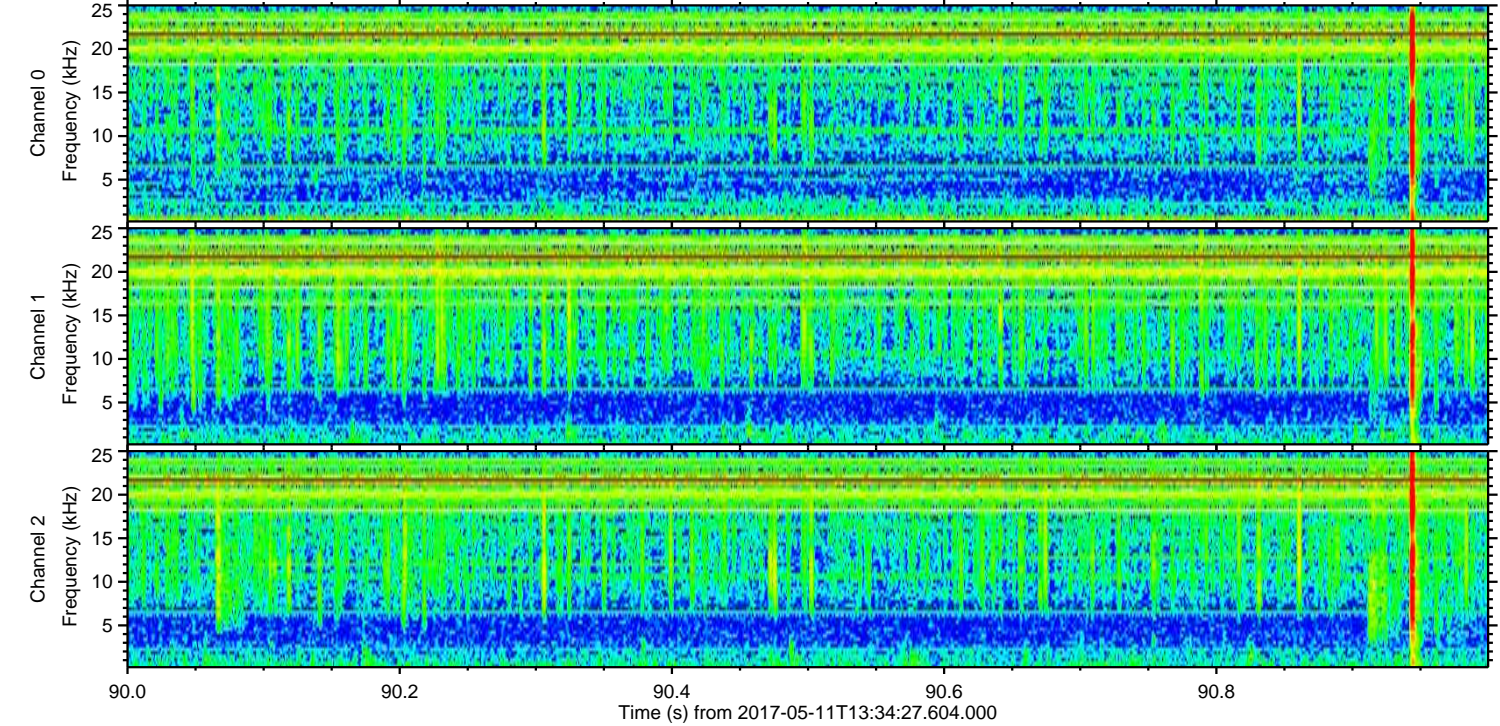
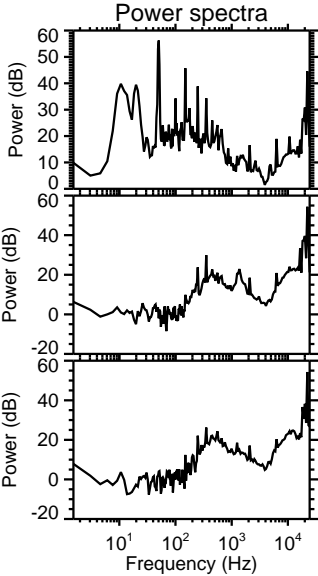
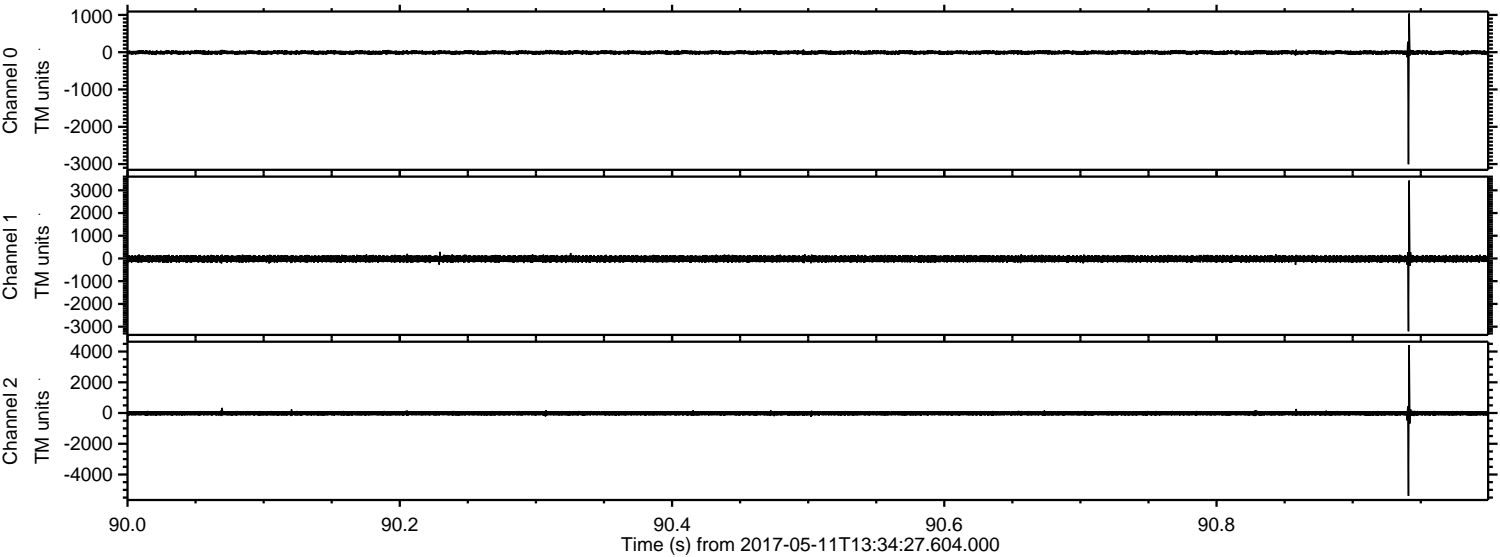

Processed Thu May 11 15:42:55 2017 by ELM ver.2012-10-06 from 001__elm20170511_133426__dat00.bin

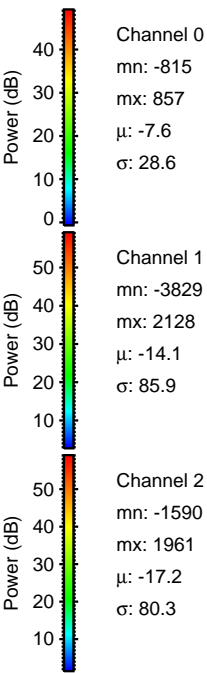
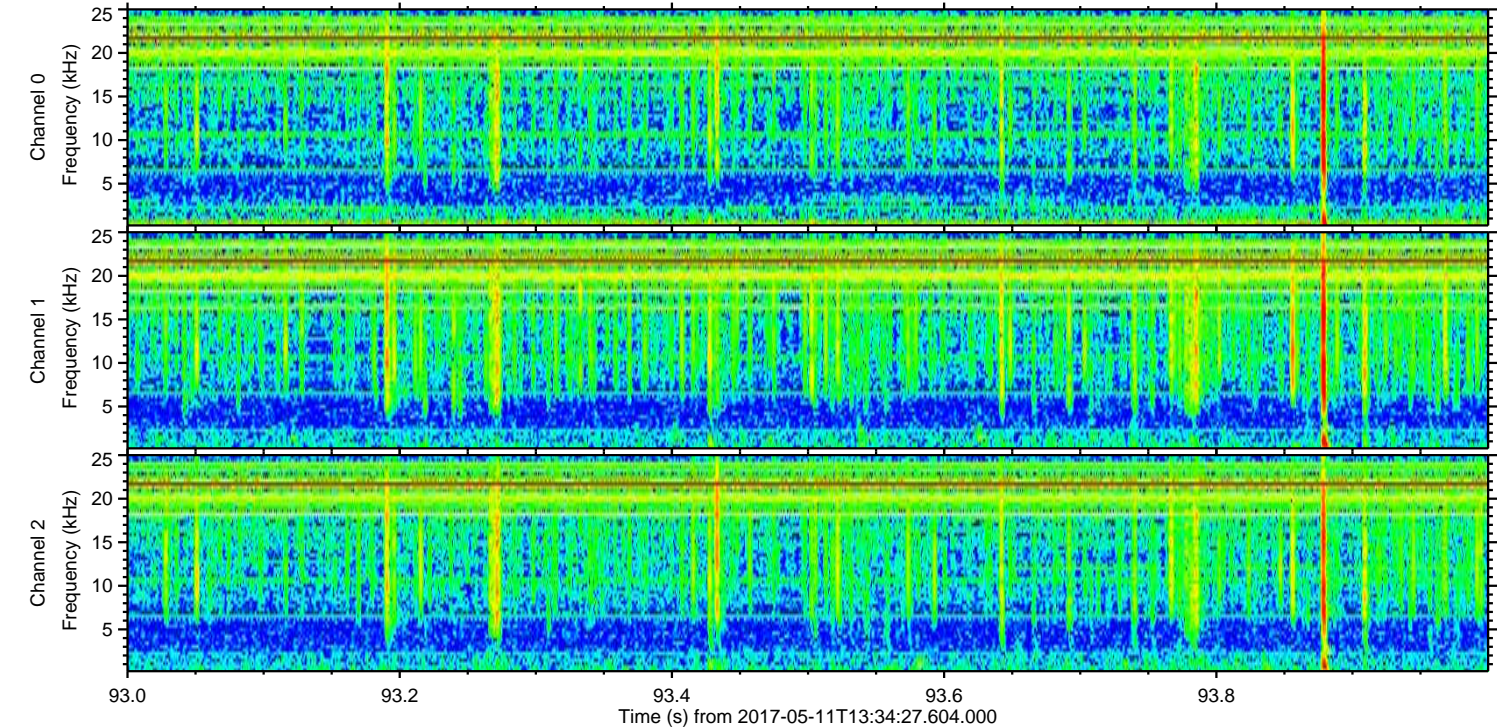
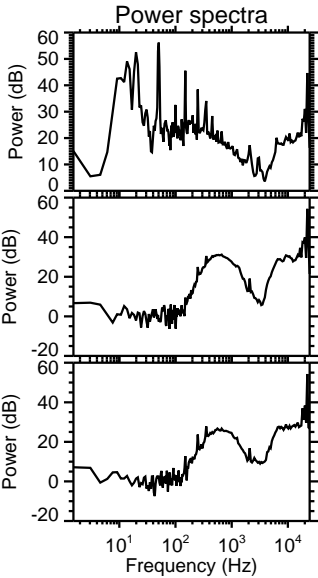
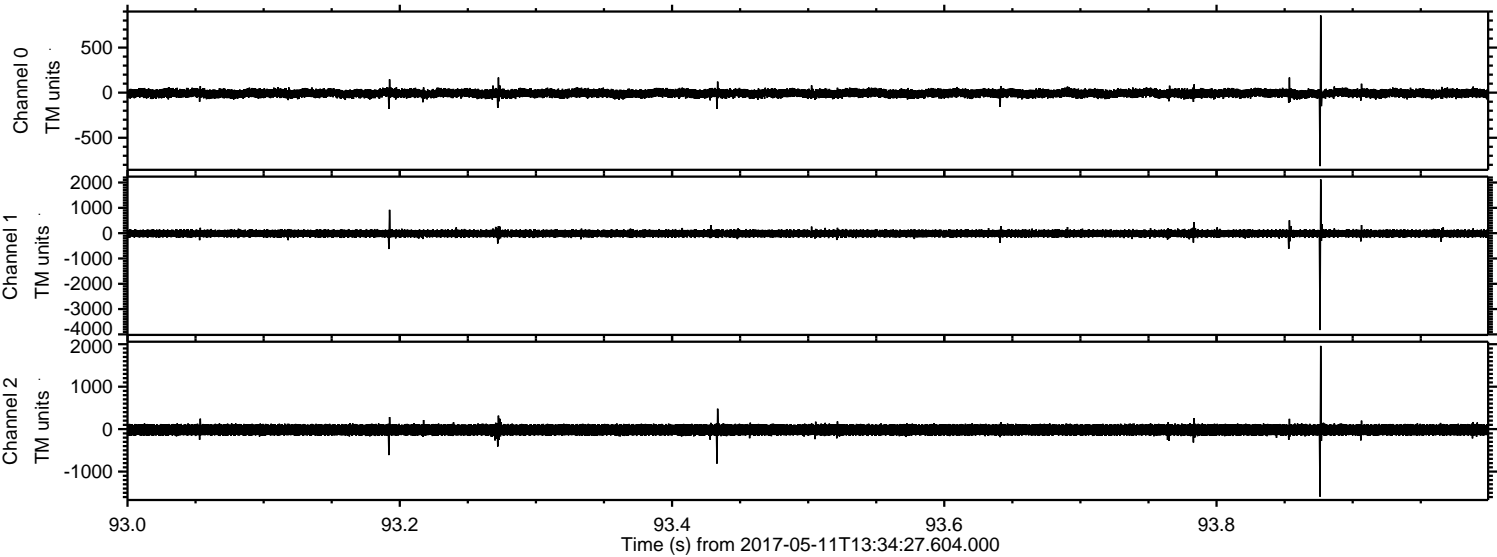

Processed Thu May 11 15:42:56 2017 by ELM ver.2012-10-06 from 001__elm20170511_133426__dat00.bin

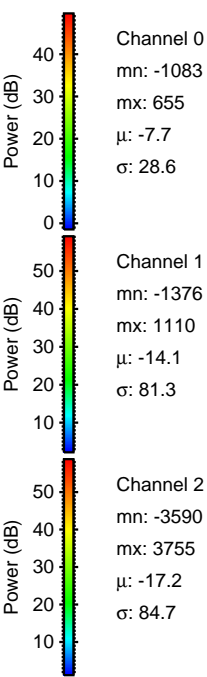
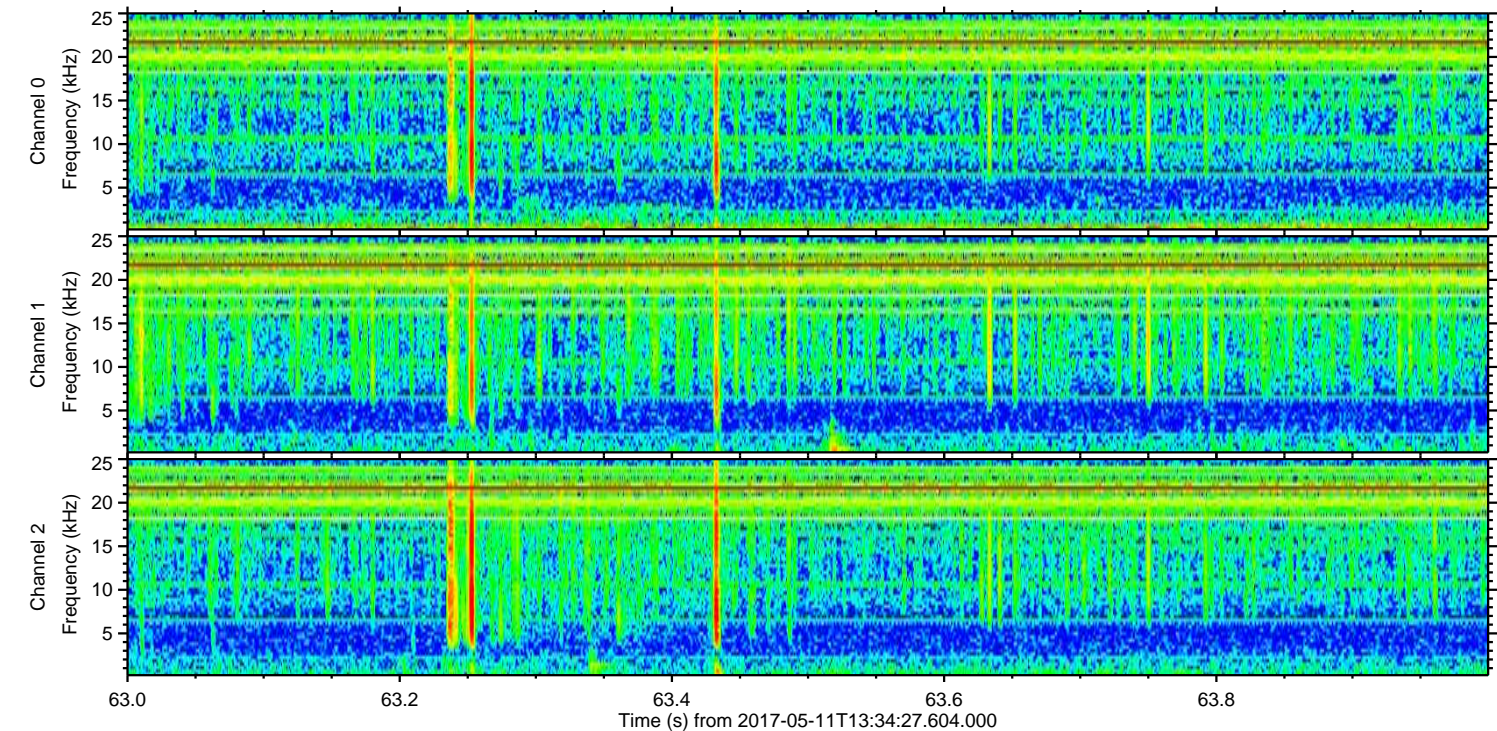
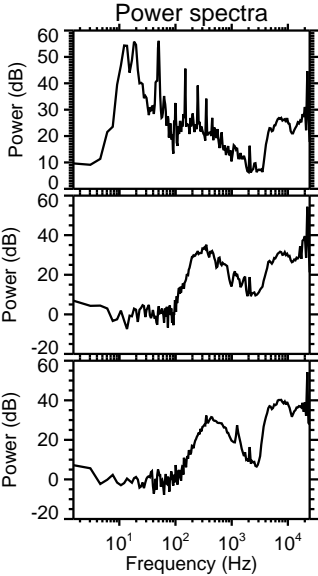
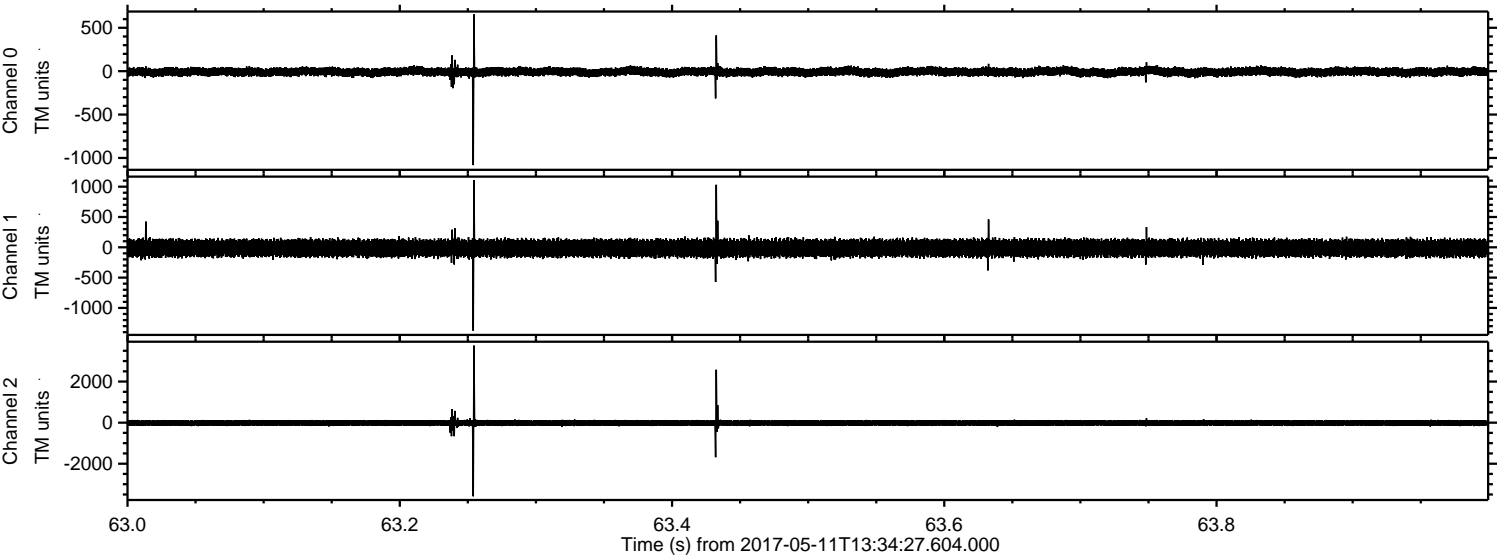

Processed Thu May 11 15:42:57 2017 by ELM ver.2012-10-06 from 001__elm20170511_133426__dat00.bin

