

# ELMAVAN 3D WAVEFORMS (Measured data sampled at 50 kHz) 51000 packets of 144 samples from 2017-05-11T10:49:20.508.999.

Processed Thu May 11 12:57:33 2017 by ELM ver.2012-10-06 from 001\_\_elm20170511\_104919\_\_dat00.bin

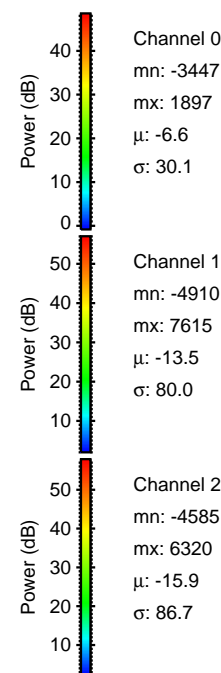

Processed Thu May 11 12:57:45 2017 by ELM ver.2012-10-06 from 001\_\_elm20170511\_104919\_\_dat00.bin

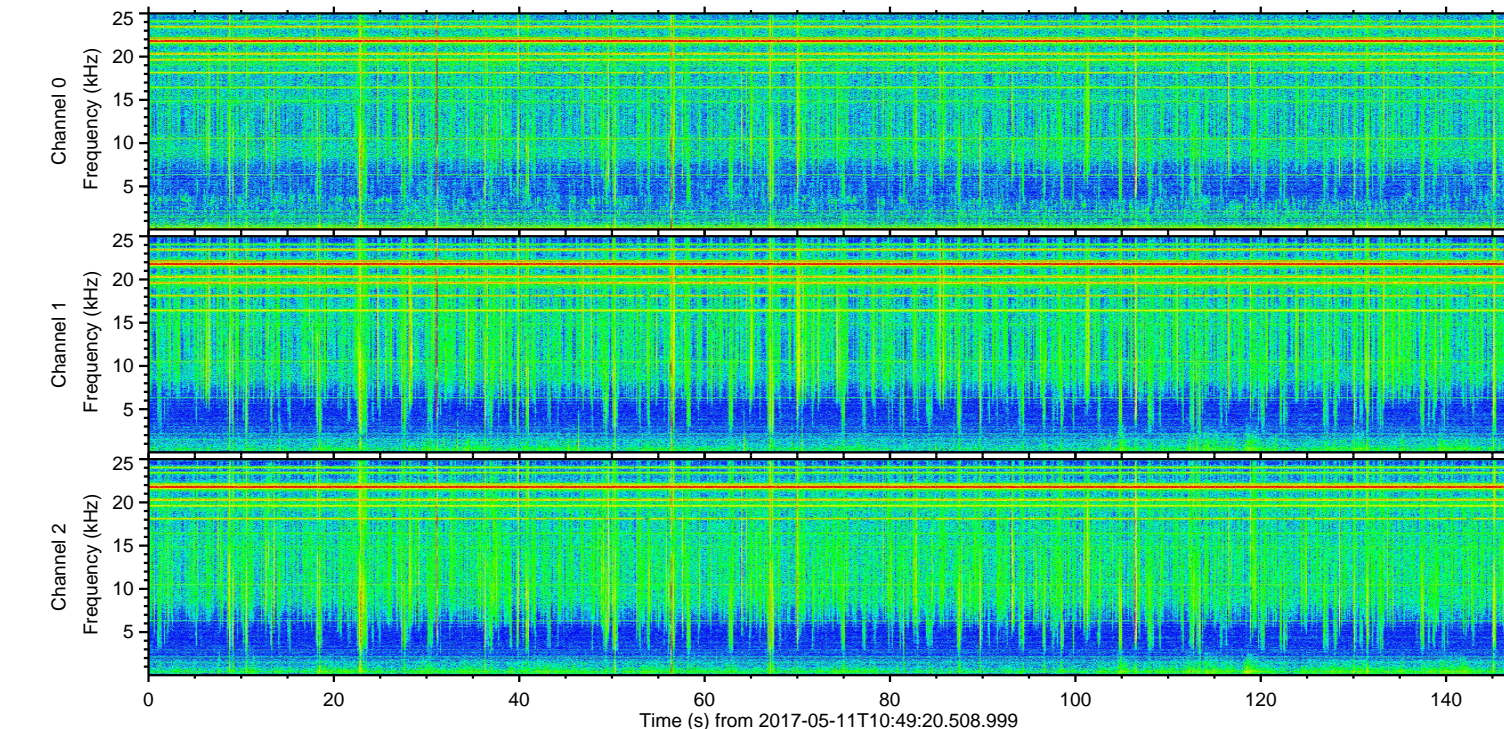
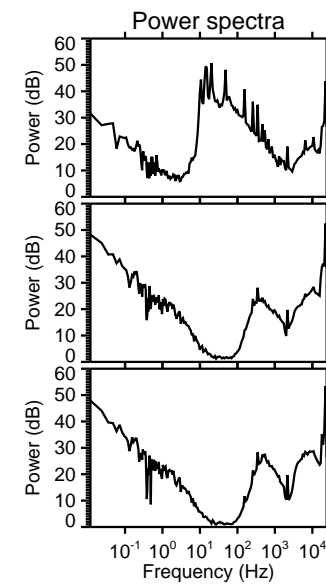
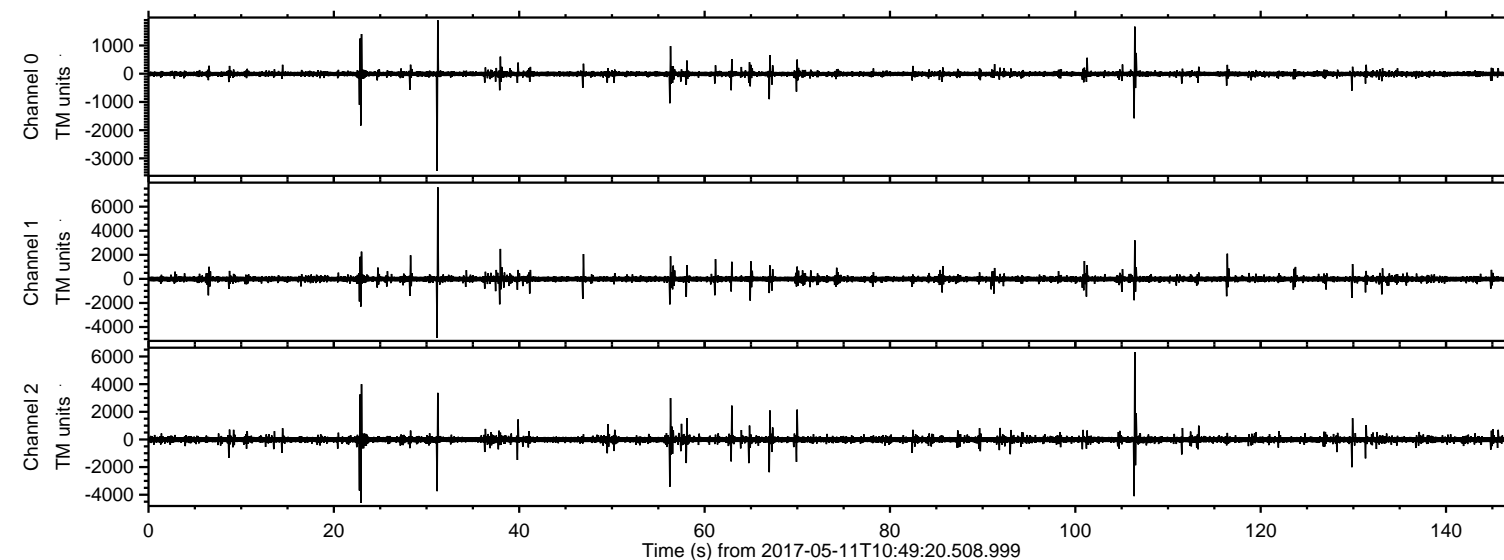
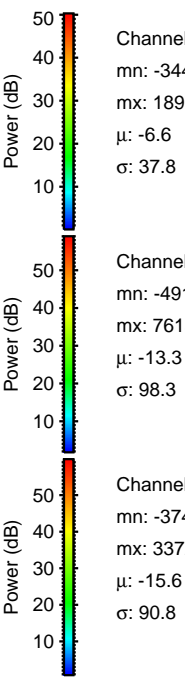
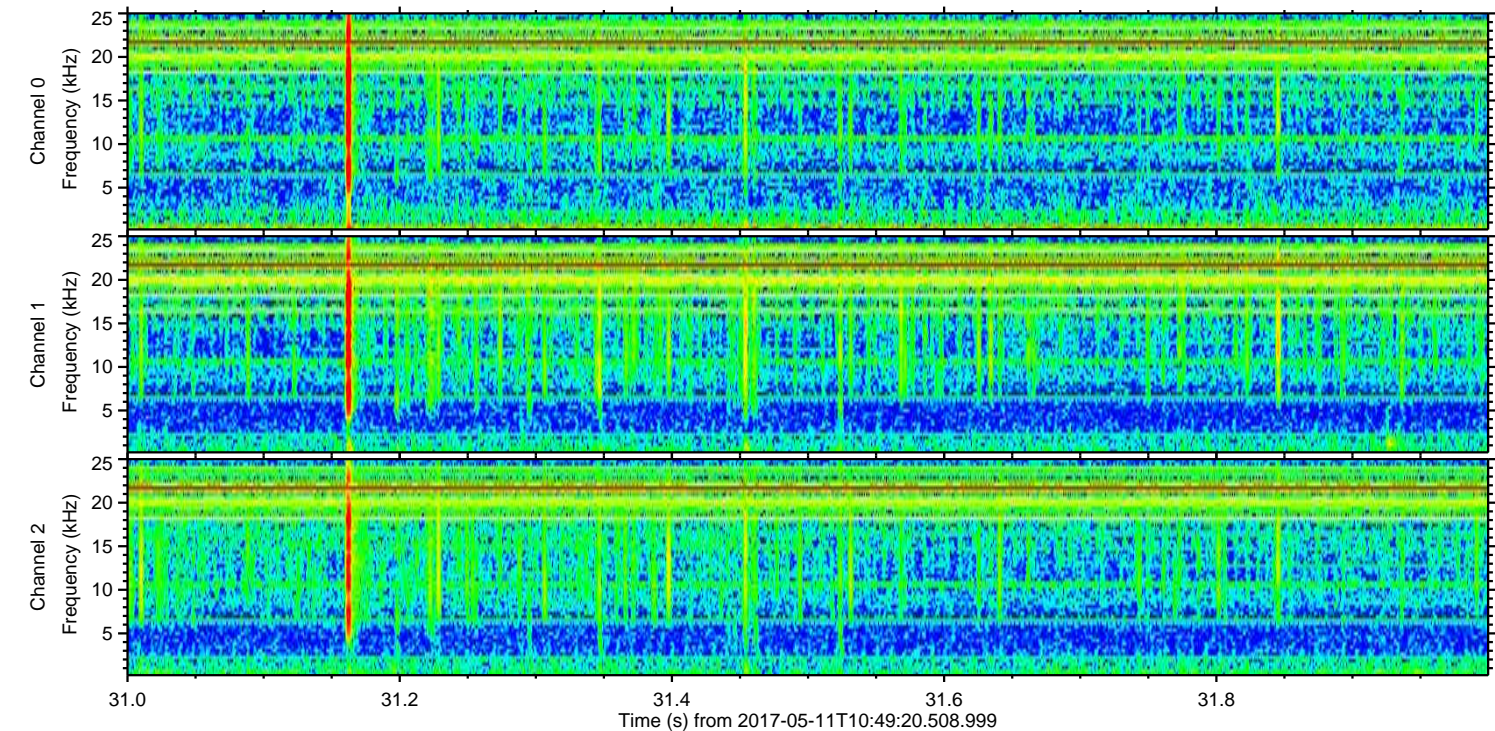
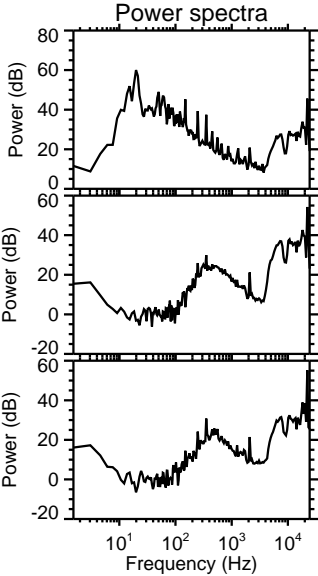
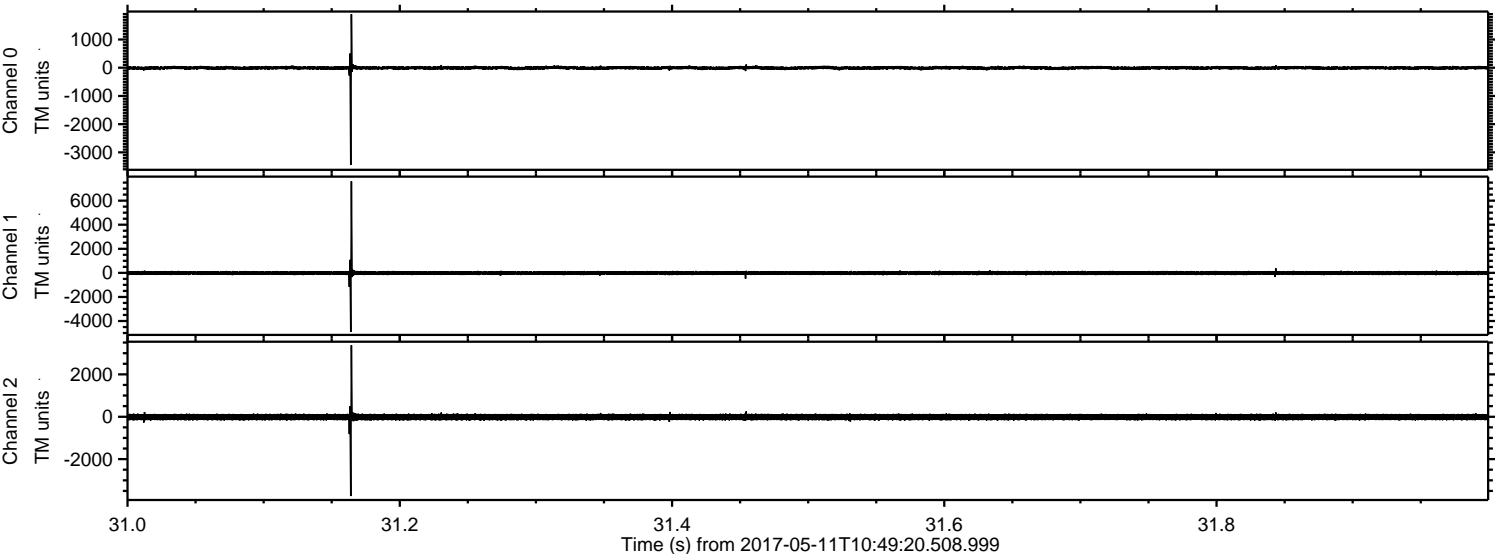

ELMAVAN 3D WAVEFORMS (Measured data sampled at 50 kHz) 51000 packets of 144 samples from 2017-05-11T10:49:20.508.999. Part 107/147

Processed Thu May 11 12:57:46 2017 by ELM ver.2012-10-06 from 001\_\_elm20170511\_104919\_\_dat00.bin

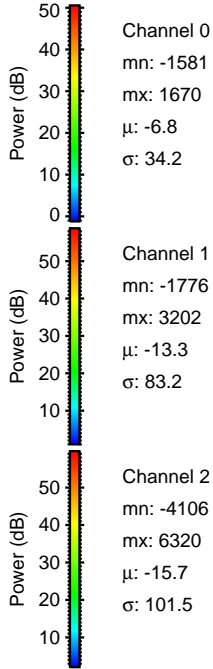
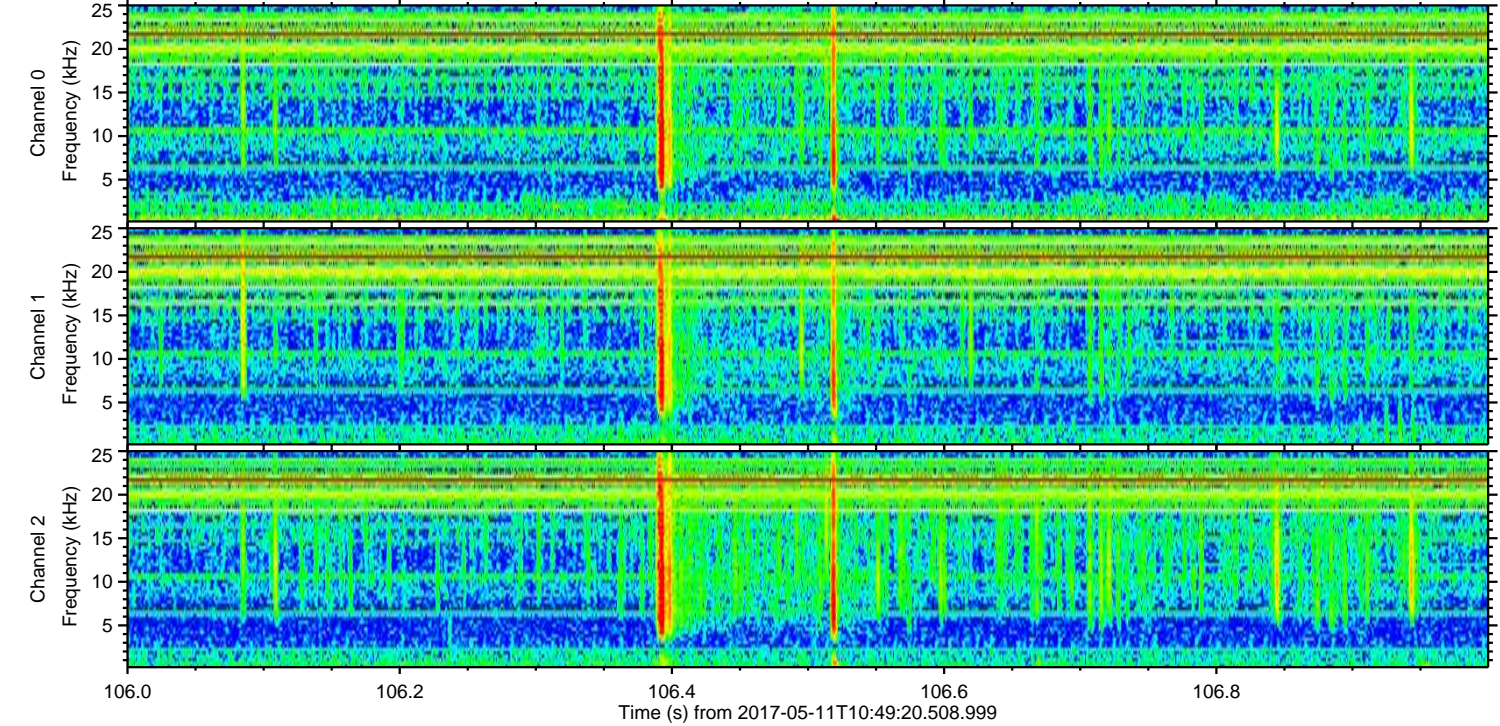
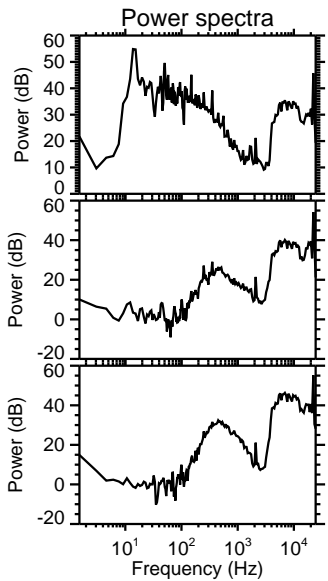
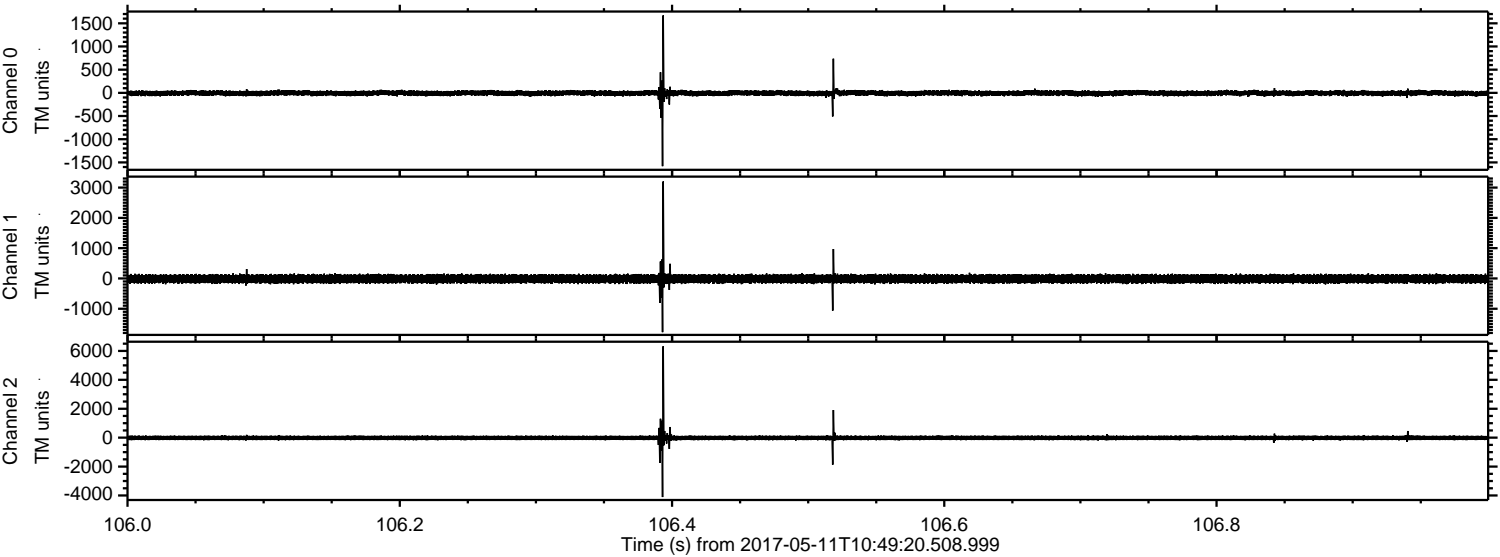

Channel 0  
mn: -1581  
mx: 1670  
 $\mu$ : -6.8  
 $\sigma$ : 34.2

Channel 1  
mn: -1776  
mx: 3202  
 $\mu$ : -13.3  
 $\sigma$ : 83.2

Channel 2  
mn: -4106  
mx: 6320  
 $\mu$ : -15.7  
 $\sigma$ : 101.5

ELMAVAN 3D WAVEFORMS (Measured data sampled at 50 kHz) 51000 packets of 144 samples from 2017-05-11T10:49:20.508.999. Part 23/147

Processed Thu May 11 12:57:46 2017 by ELM ver.2012-10-06 from 001\_\_elm20170511\_104919\_\_dat00.bin

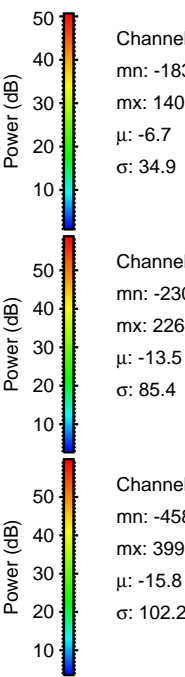
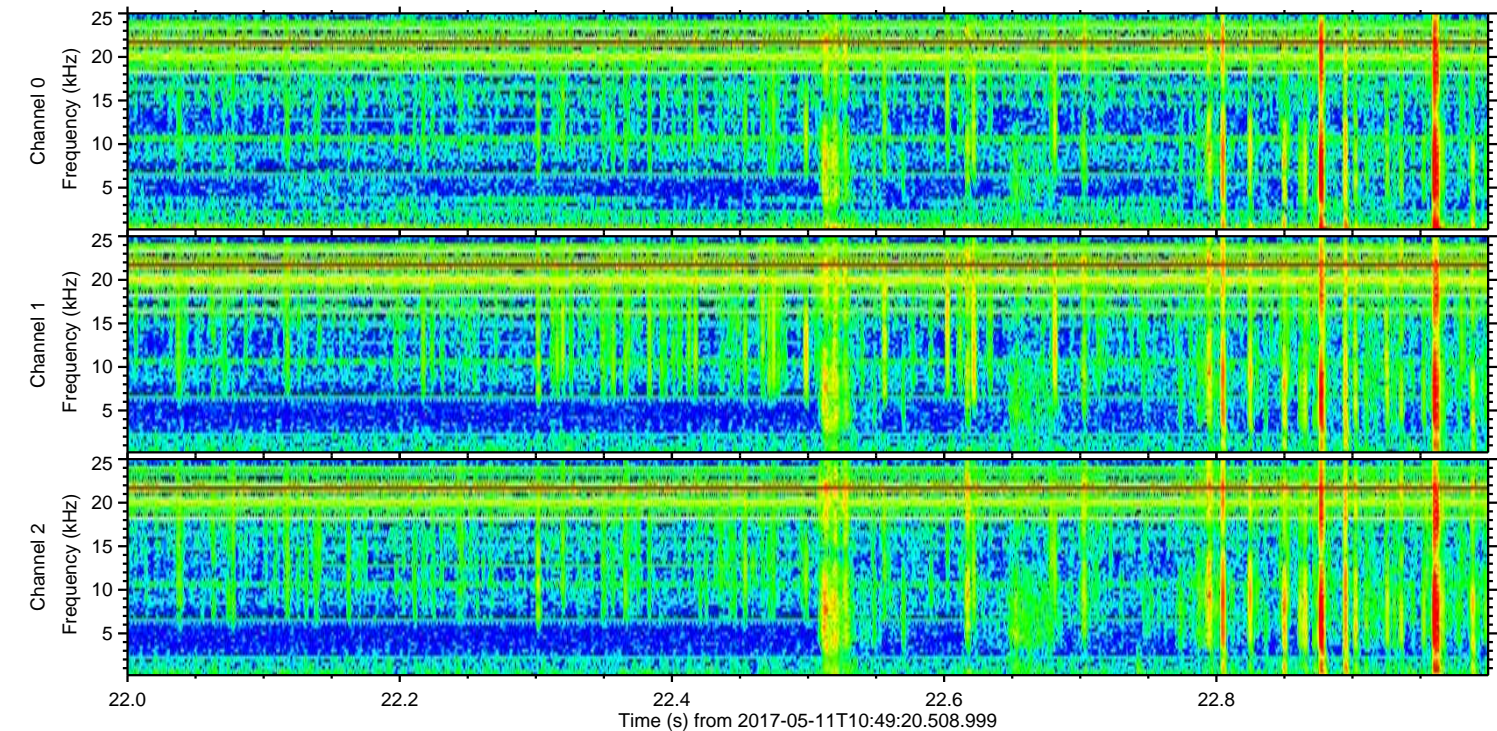
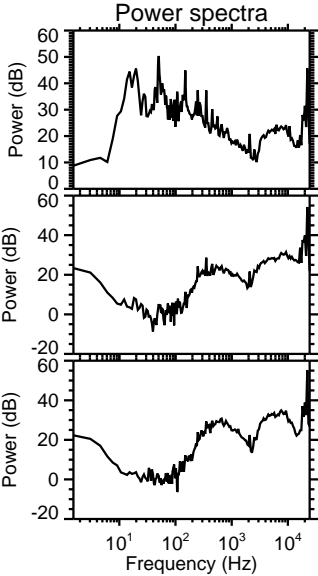
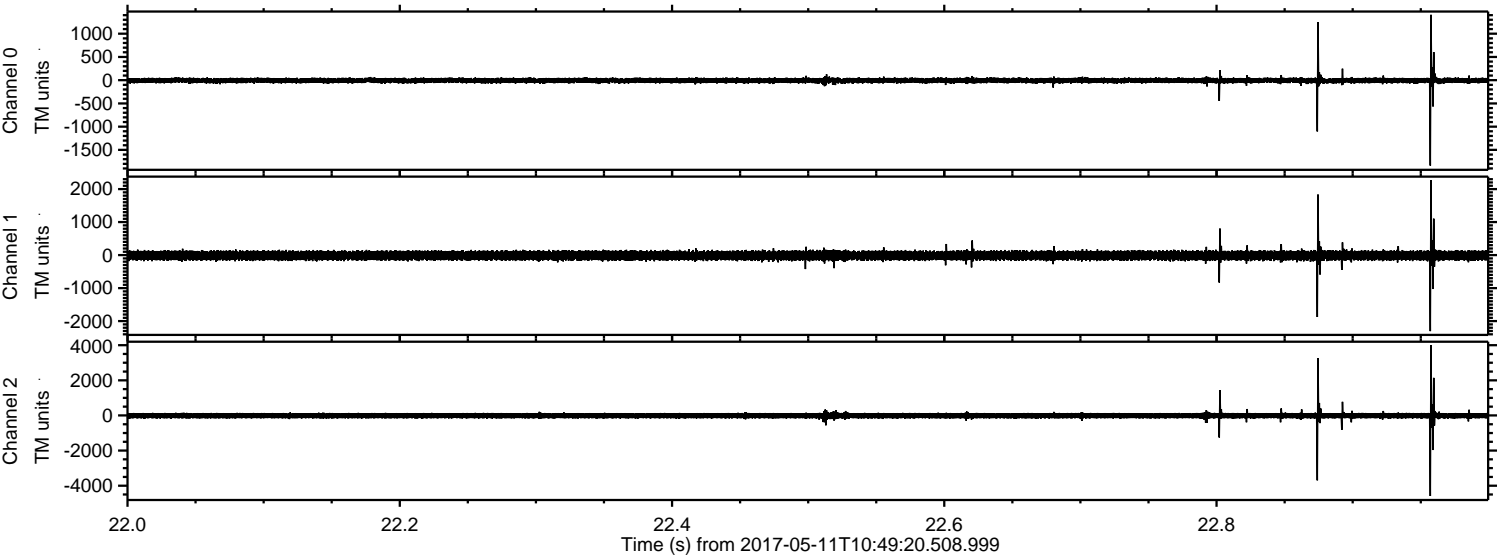

Channel 0  
mn: -1837  
mx: 1407  
 $\mu$ : -6.7  
 $\sigma$ : 34.9

Channel 1  
mn: -2303  
mx: 2264  
 $\mu$ : -13.5  
 $\sigma$ : 85.4

Channel 2  
mn: -4585  
mx: 3998  
 $\mu$ : -15.8  
 $\sigma$ : 102.2

ELMAVAN 3D WAVEFORMS (Measured data sampled at 50 kHz) 51000 packets of 144 samples from 2017-05-11T10:49:20.508.999. Part 57/147

Processed Thu May 11 12:57:47 2017 by ELM ver.2012-10-06 from 001\_\_elm20170511\_104919\_\_dat00.bin

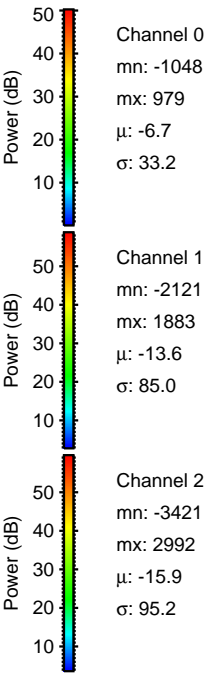
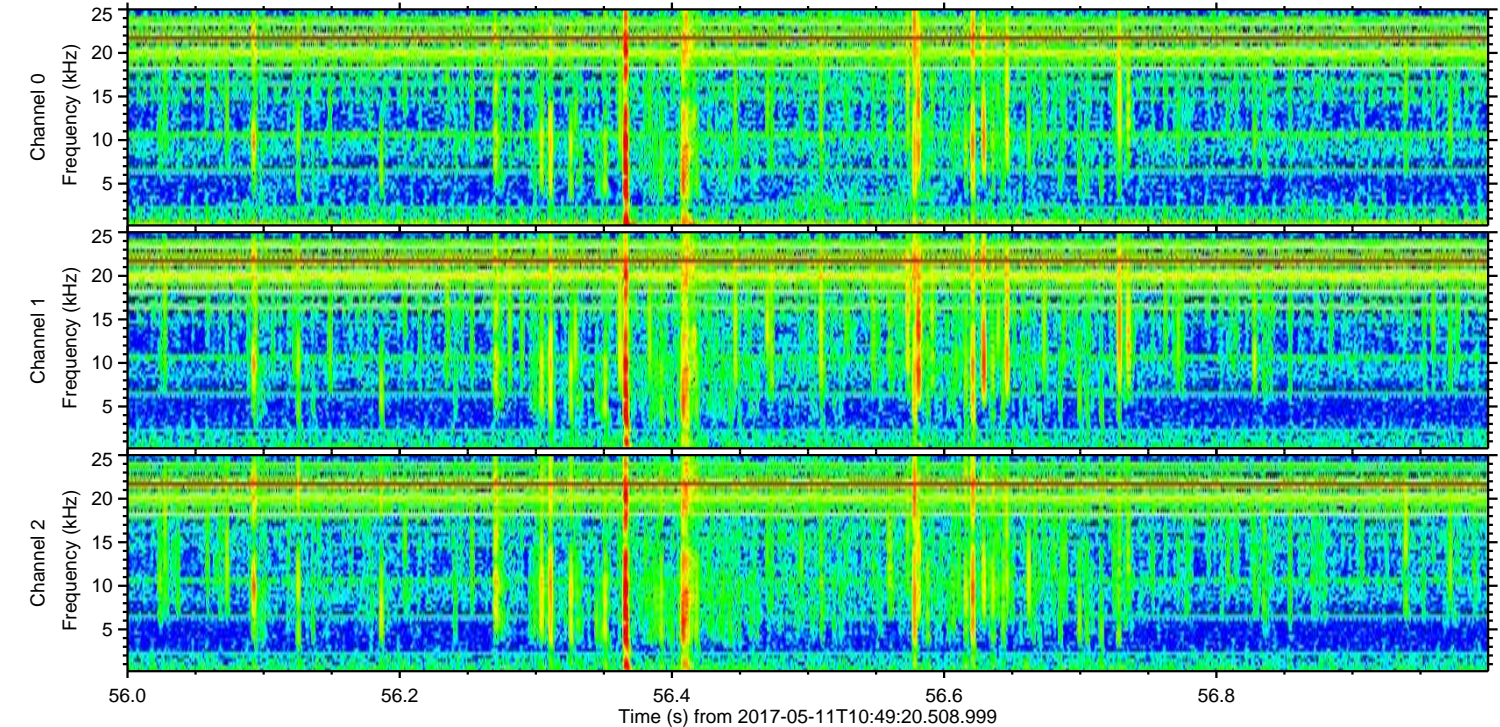
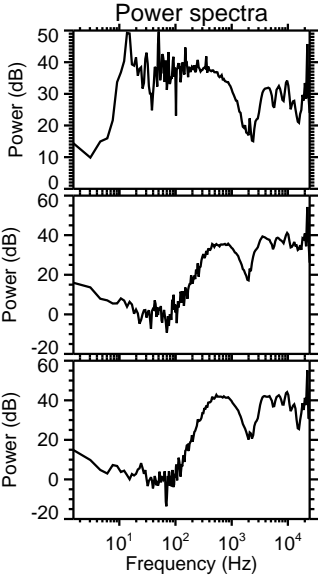
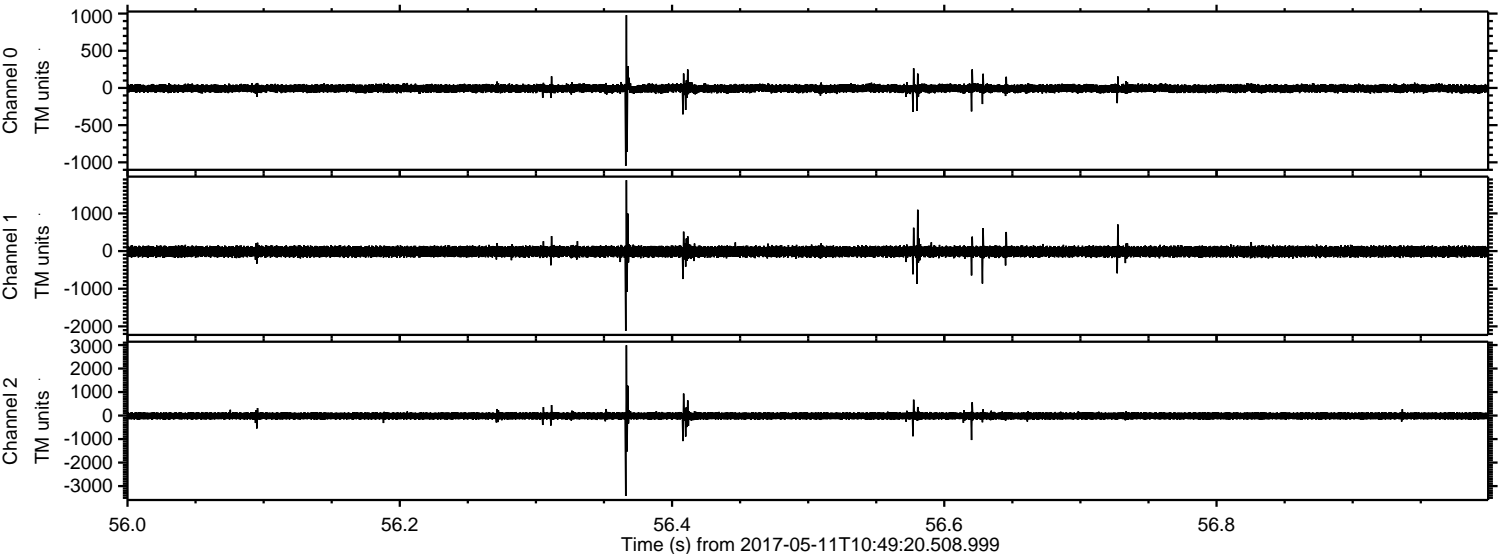

ELMAVAN 3D WAVEFORMS (Measured data sampled at 50 kHz) 51000 packets of 144 samples from 2017-05-11T10:49:20.508.999. Part 38/147

Processed Thu May 11 12:57:48 2017 by ELM ver.2012-10-06 from 001\_\_elm20170511\_104919\_\_dat00.bin

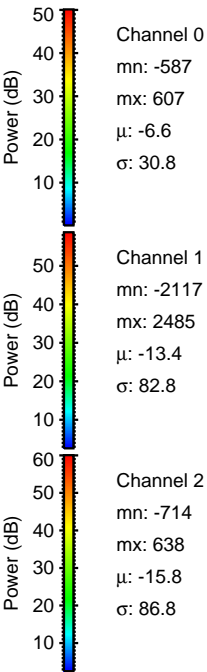
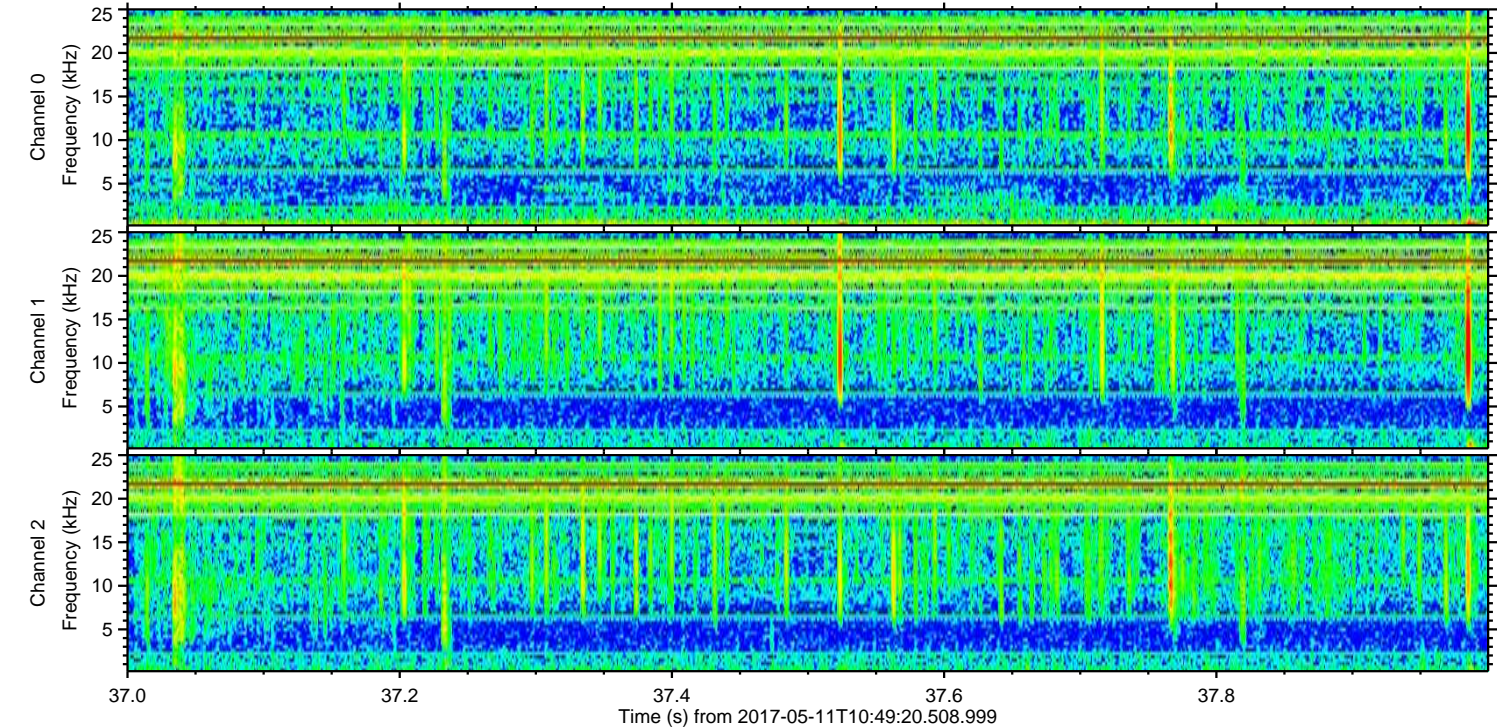
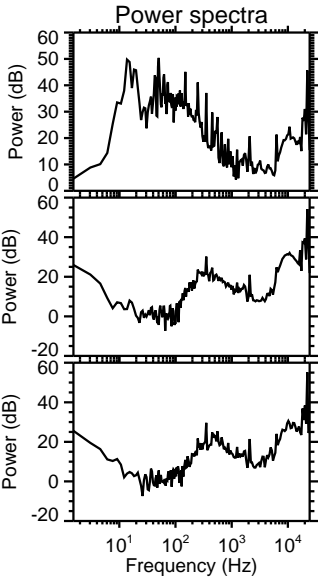
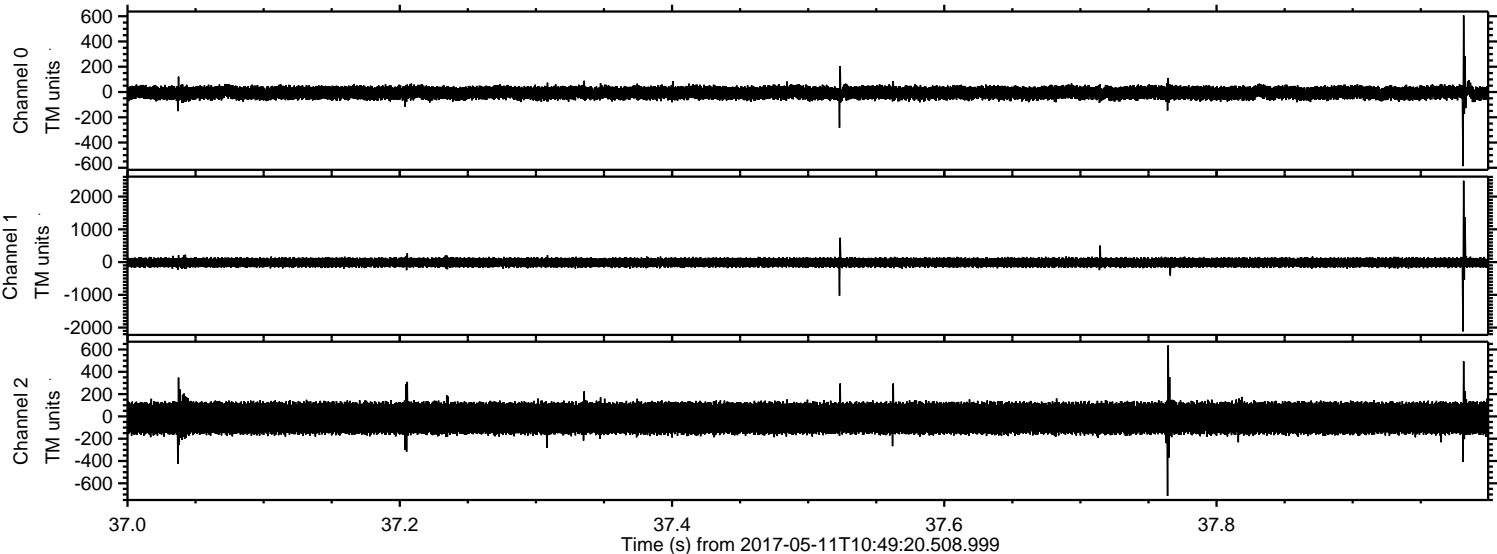

Processed Thu May 11 12:57:49 2017 by ELM ver.2012-10-06 from 001\_\_elm20170511\_104919\_\_dat00.bin

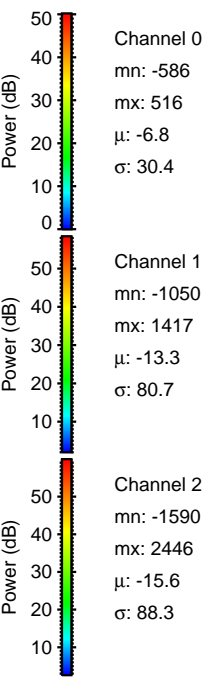
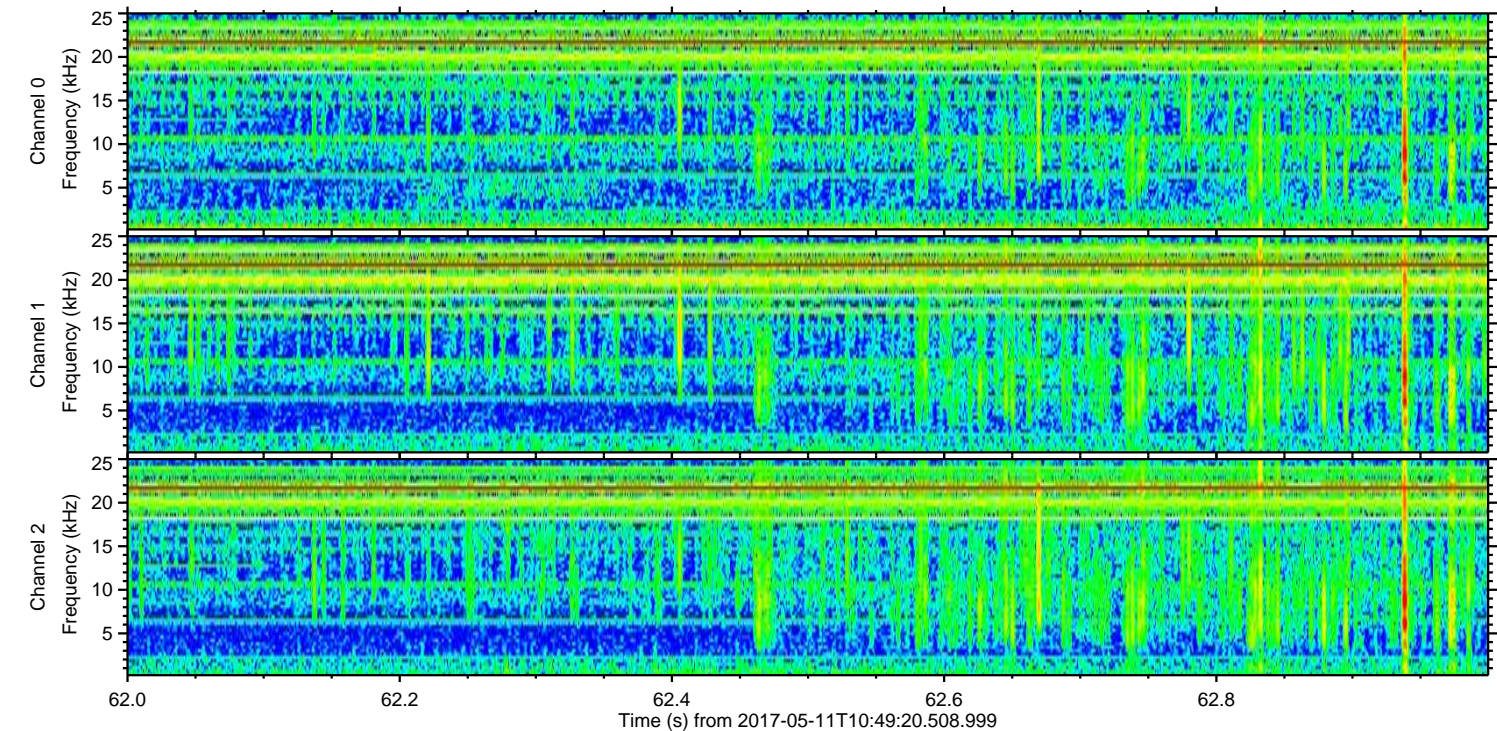
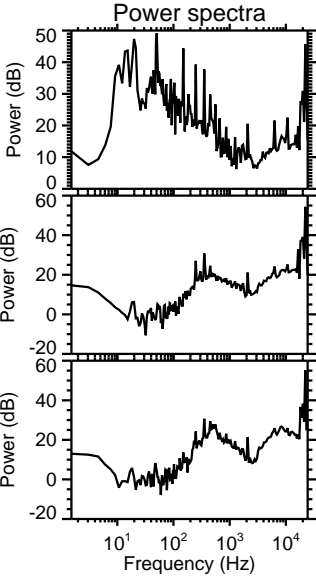
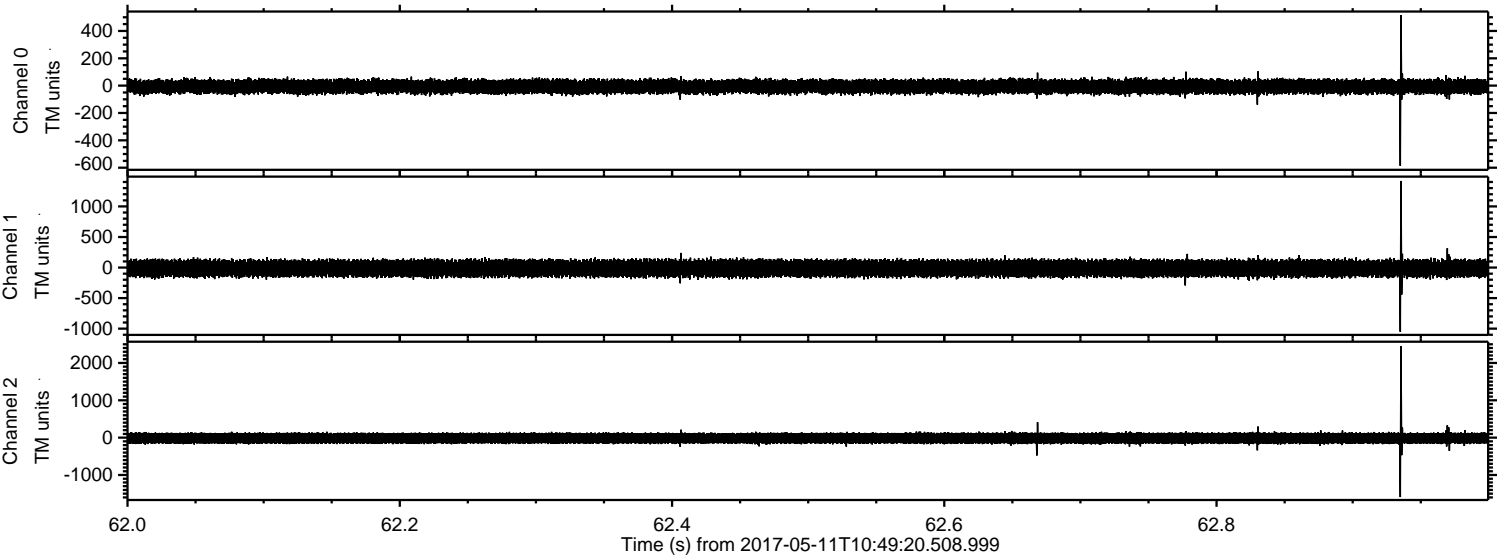

Processed Thu May 11 12:57:50 2017 by ELM ver.2012-10-06 from 001\_\_elm20170511\_104919\_\_dat00.bin

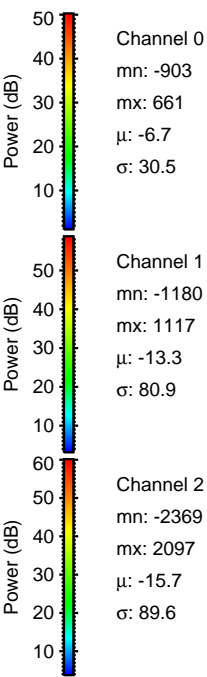
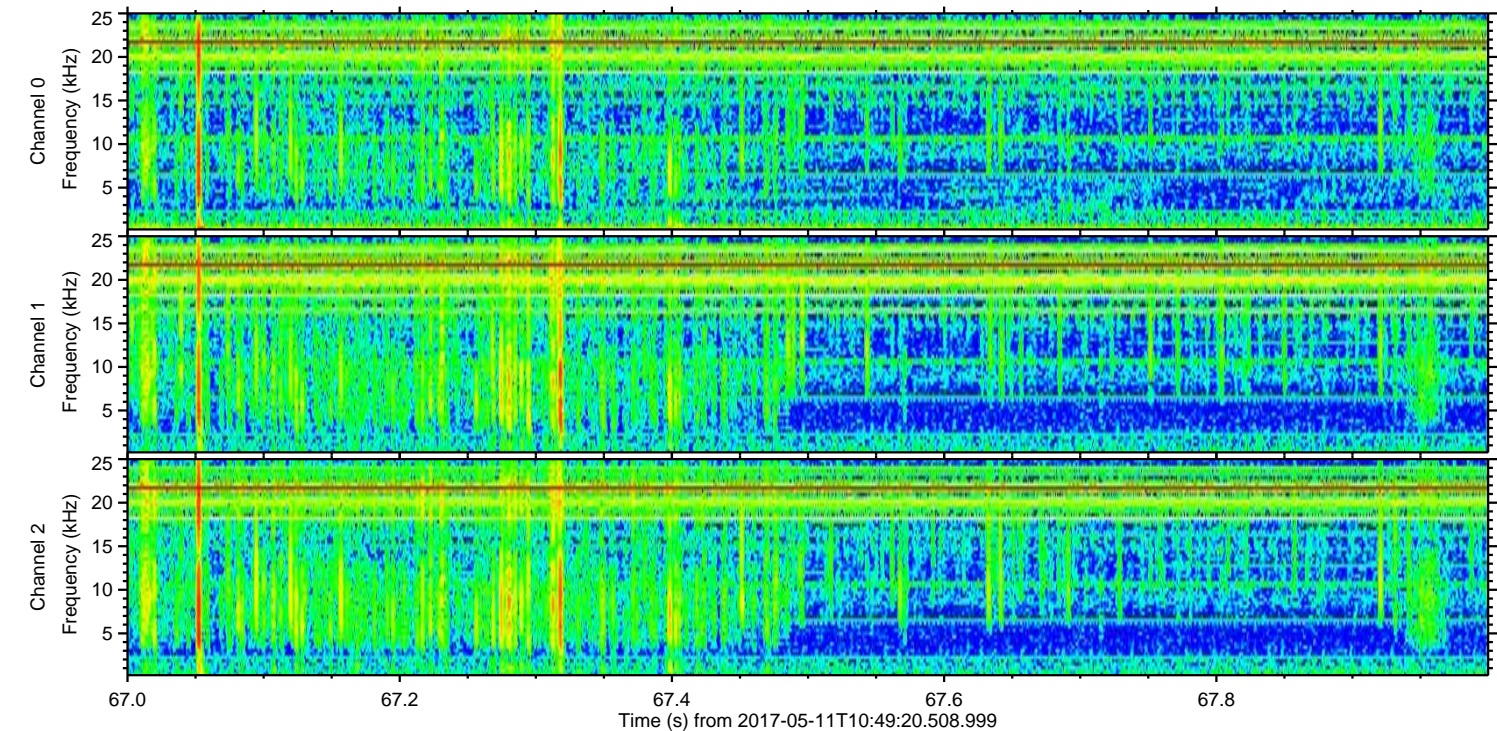
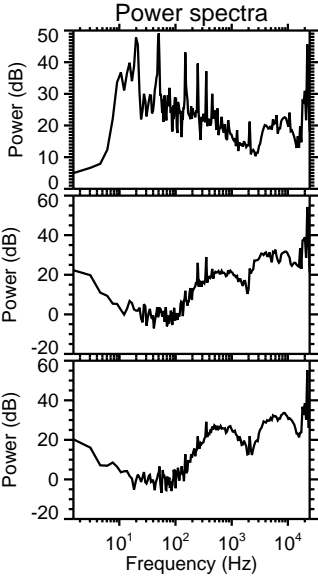
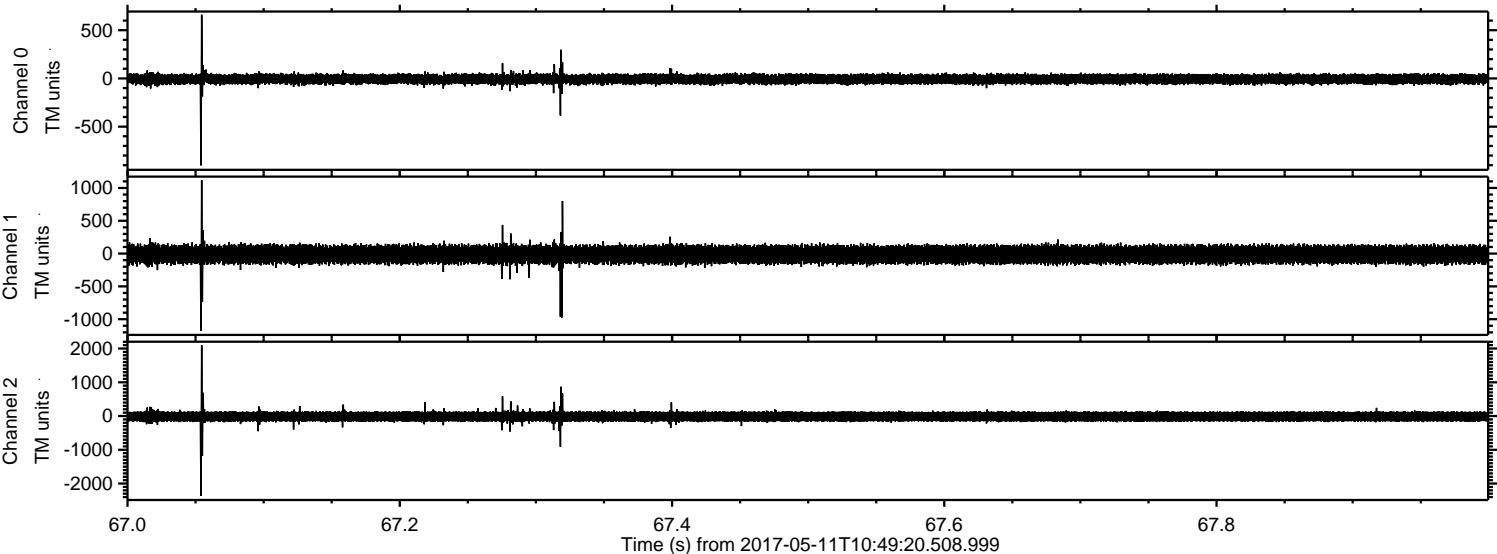

Processed Thu May 11 12:57:51 2017 by ELM ver.2012-10-06 from 001\_\_elm20170511\_104919\_\_dat00.bin

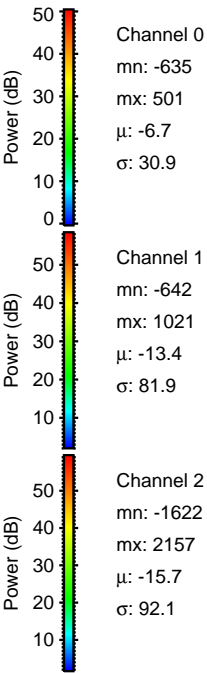
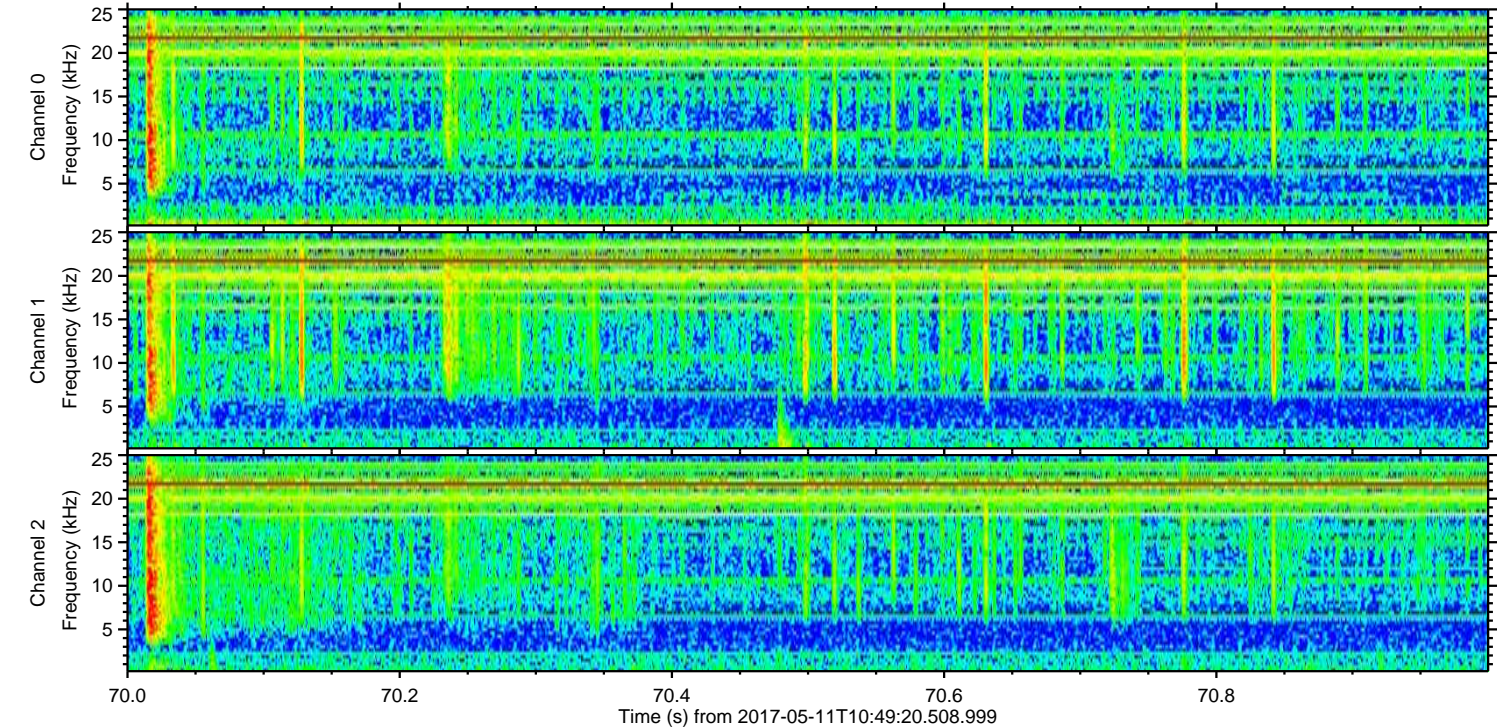
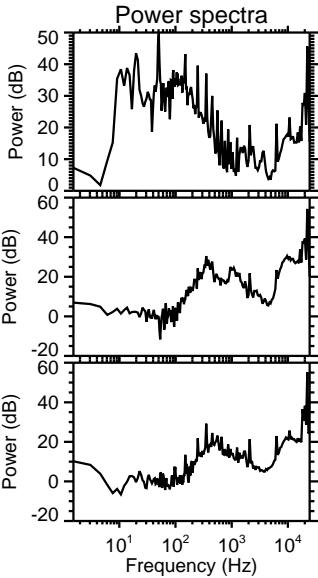
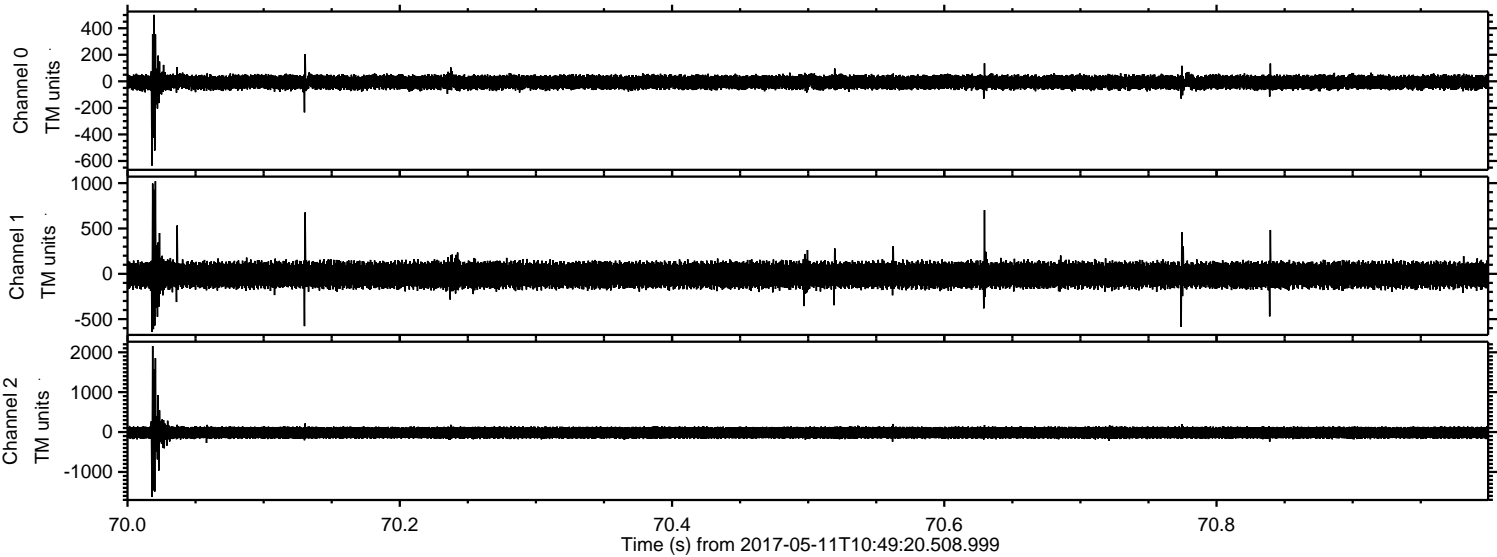

ELMAVAN 3D WAVEFORMS (Measured data sampled at 50 kHz) 51000 packets of 144 samples from 2017-05-11T10:49:20.508.999. Part 117/147

Processed Thu May 11 12:57:52 2017 by ELM ver.2012-10-06 from 001\_\_elm20170511\_104919\_\_dat00.bin

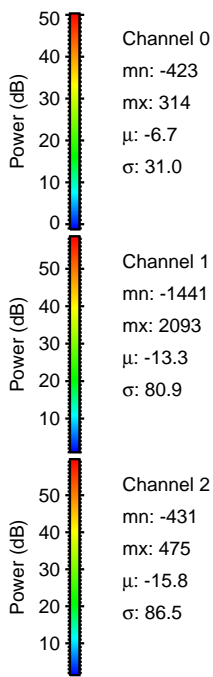
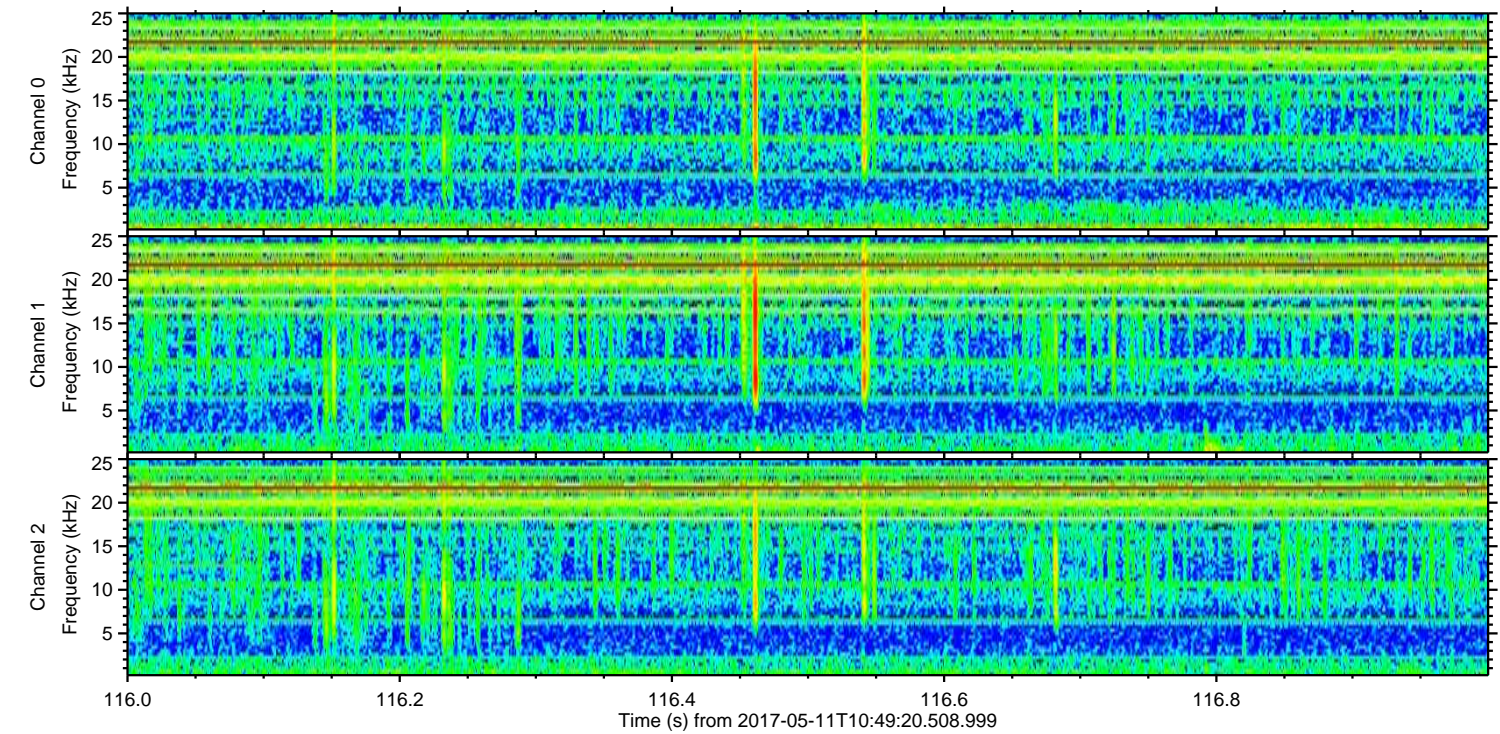
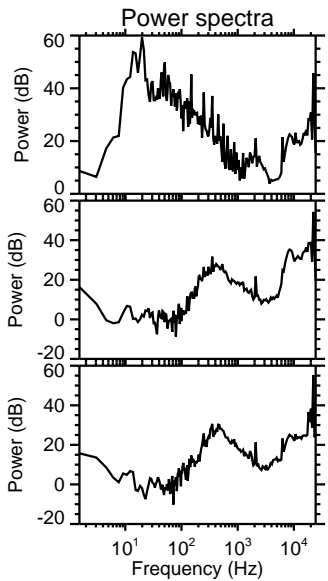
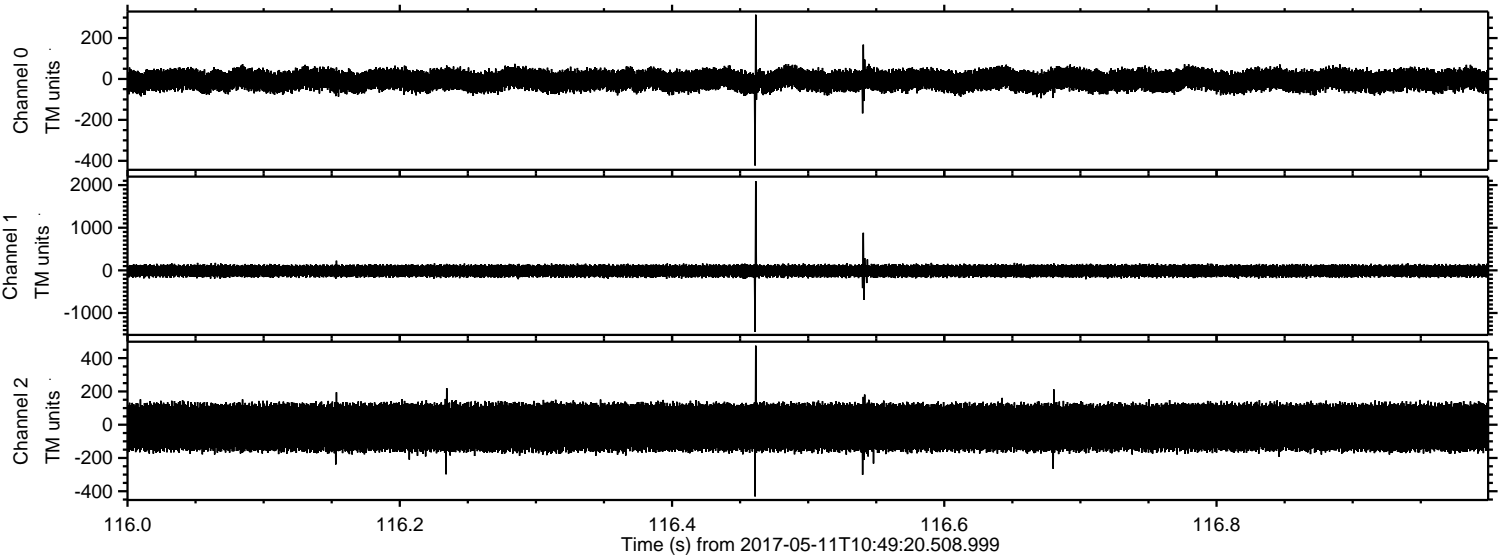

Channel 0  
mn: -423  
mx: 314  
 $\mu$ : -6.7  
 $\sigma$ : 31.0

Channel 1  
mn: -1441  
mx: 2093  
 $\mu$ : -13.3  
 $\sigma$ : 80.9

Channel 2  
mn: -431  
mx: 475  
 $\mu$ : -15.8  
 $\sigma$ : 86.5

Processed Thu May 11 12:57:53 2017 by ELM ver.2012-10-06 from 001\_\_elm20170511\_104919\_\_dat00.bin

