

ELMAVAN 3D WAVEFORMS (Measured data sampled at 50 kHz) 51000 packets of 144 samples from 2017-05-11T10:34:19.861.000.

Processed Thu May 11 12:41:56 2017 by ELM ver.2012-10-06 from 001__elm20170511_103418__dat00.bin

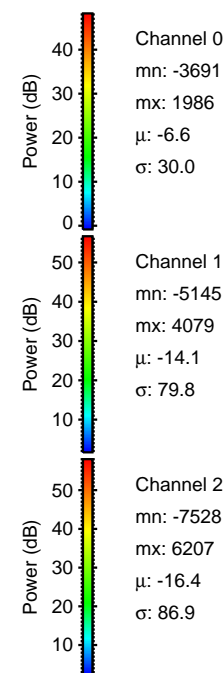
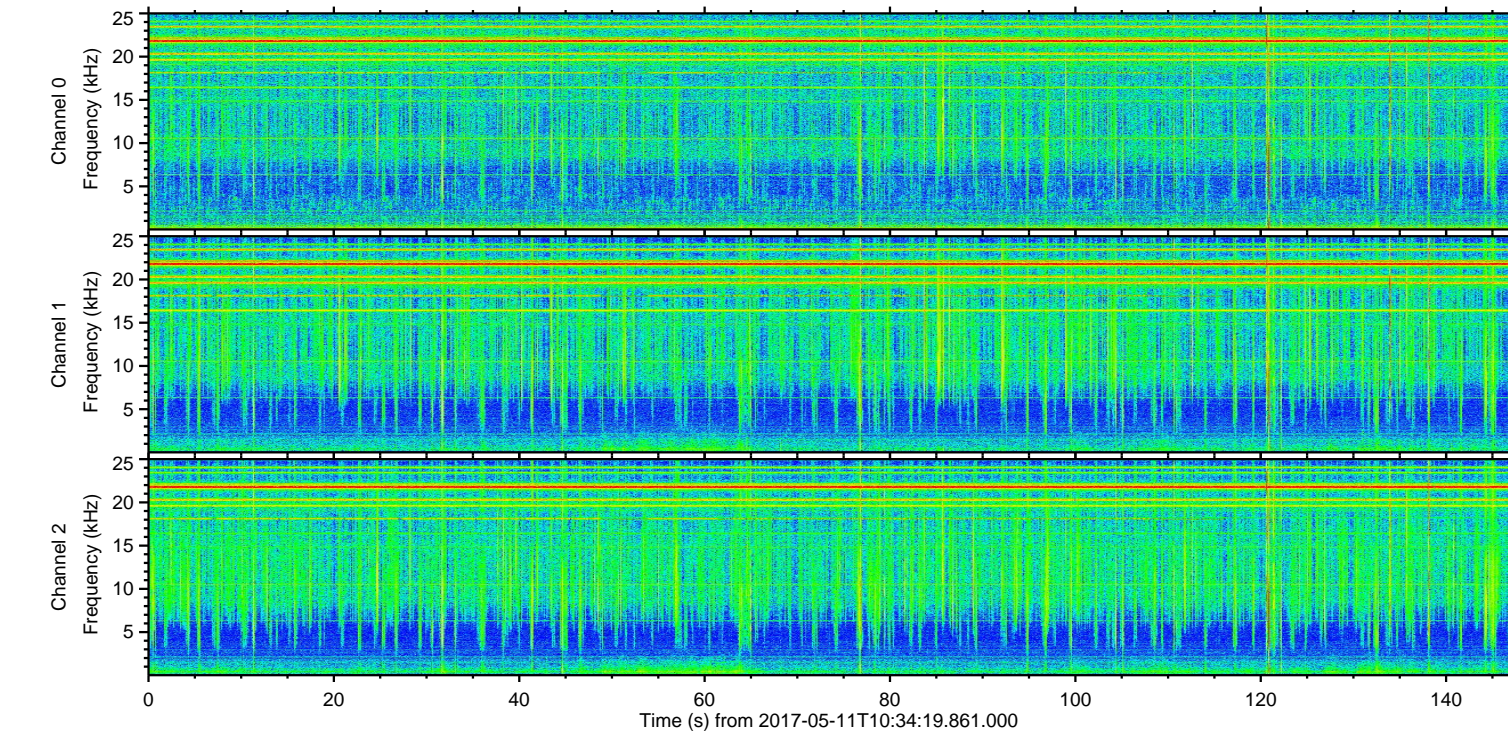
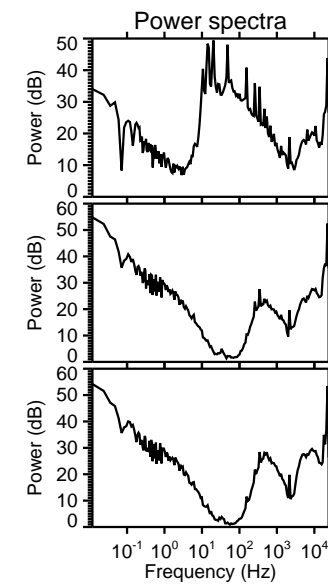
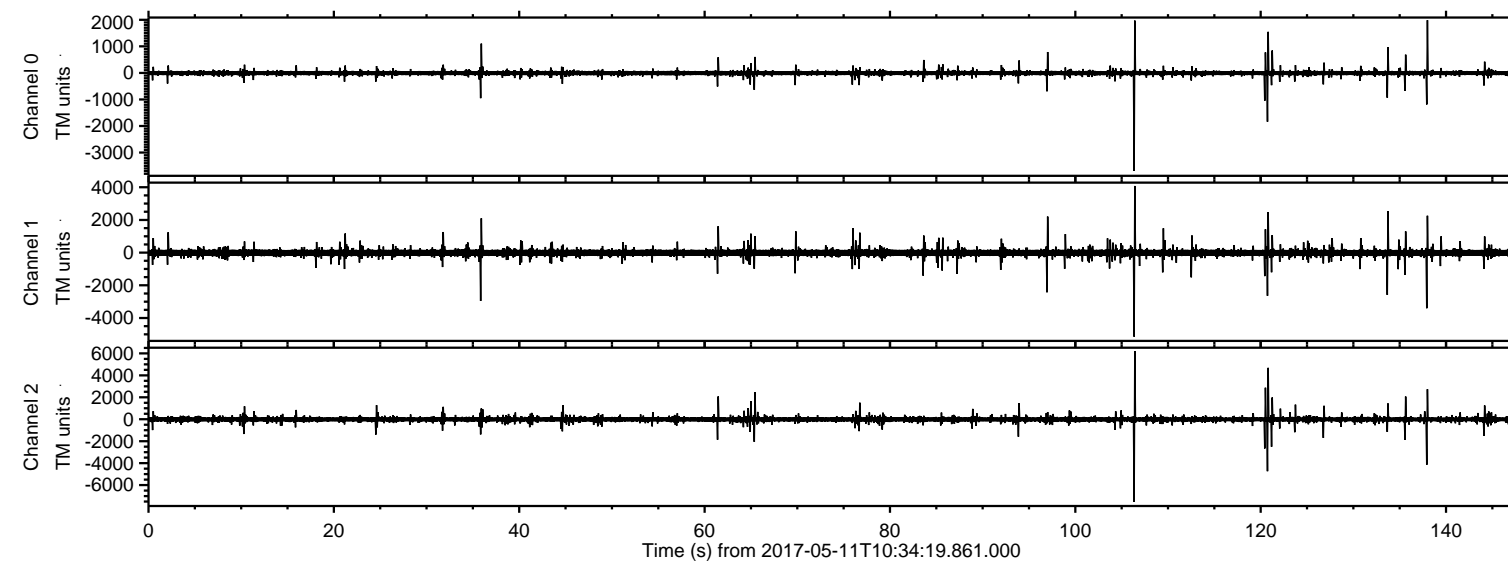

ELMAVAN 3D WAVEFORMS (Measured data sampled at 50 kHz) 51000 packets of 144 samples from 2017-05-11T10:34:19.861.000. Part 107/147

Processed Thu May 11 12:42:08 2017 by ELM ver.2012-10-06 from 001__elm20170511_103418__dat00.bin

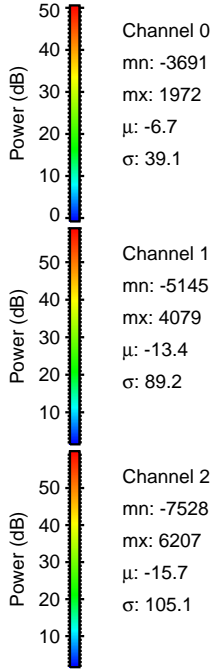
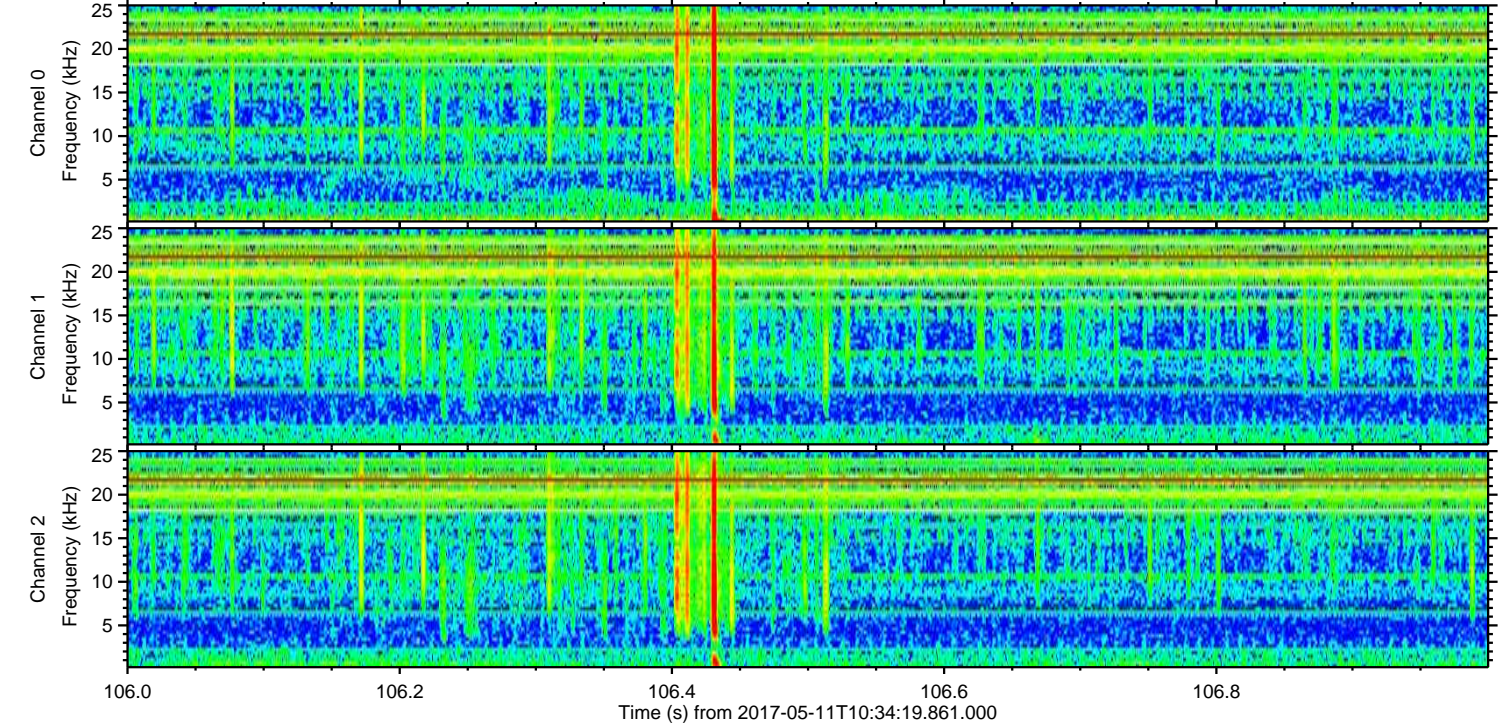
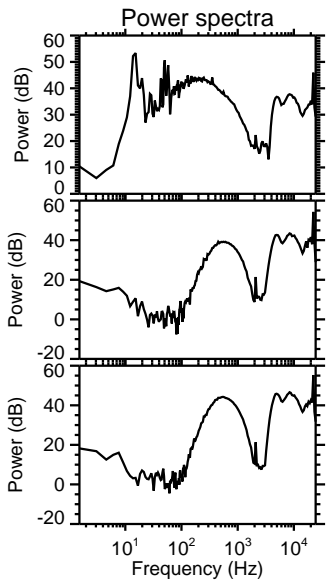
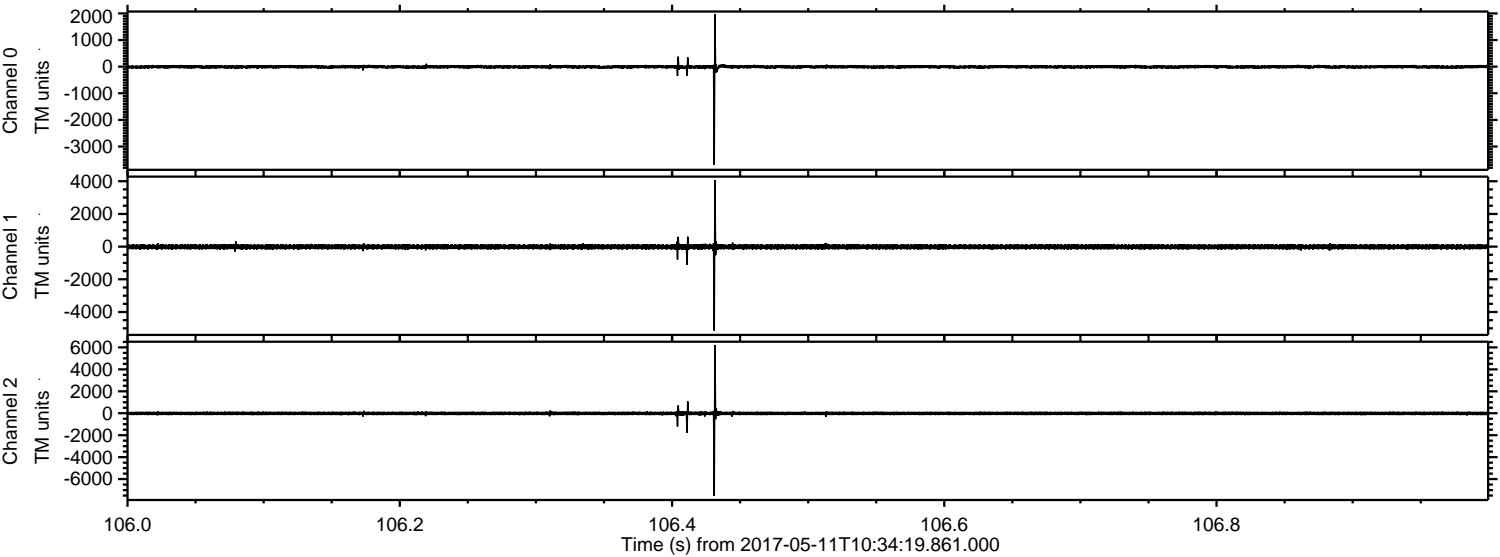

ELMAVAN 3D WAVEFORMS (Measured data sampled at 50 kHz) 51000 packets of 144 samples from 2017-05-11T10:34:19.861.000. Part 121/147

Processed Thu May 11 12:42:09 2017 by ELM ver.2012-10-06 from 001__elm20170511_103418__dat00.bin

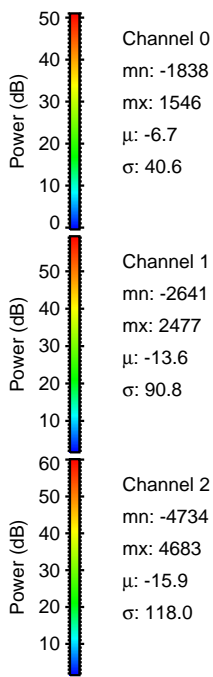
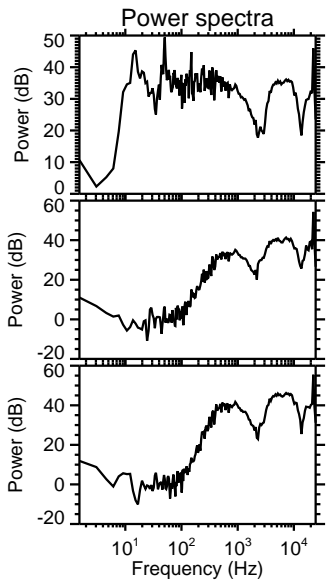
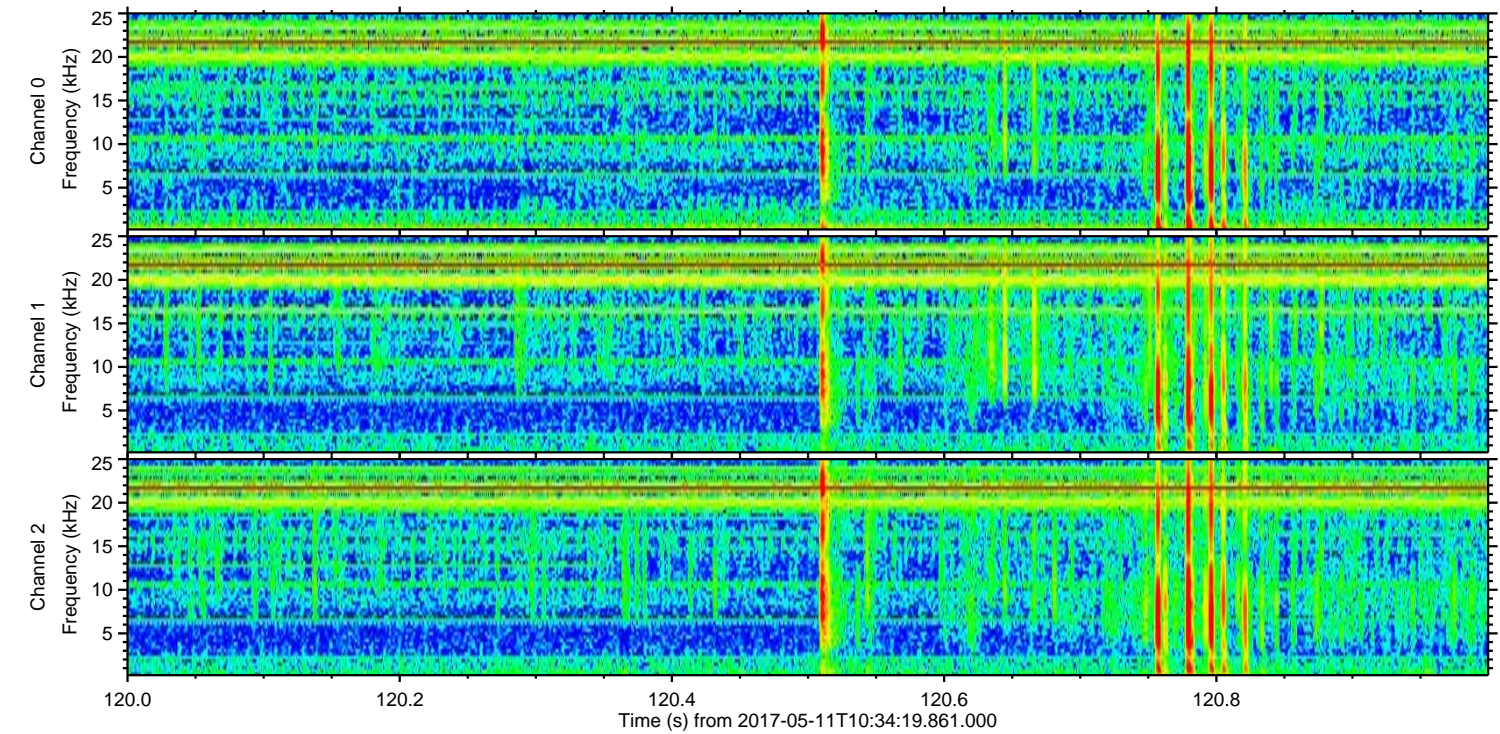
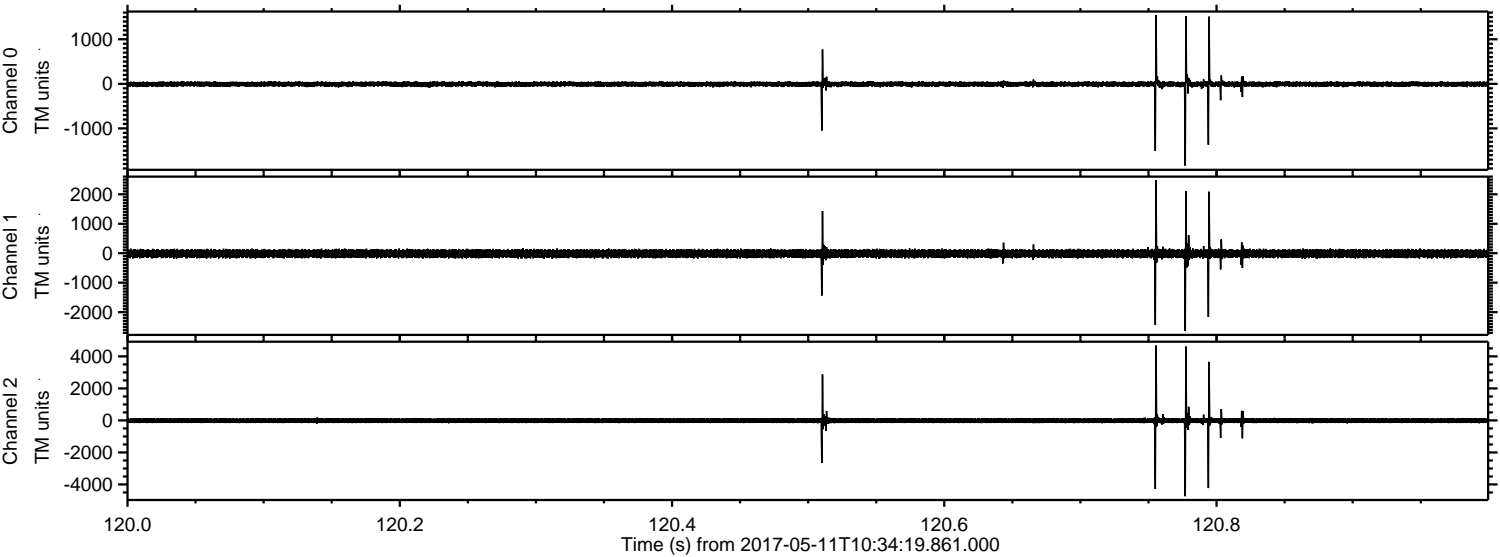

ELMAVAN 3D WAVEFORMS (Measured data sampled at 50 kHz) 51000 packets of 144 samples from 2017-05-11T10:34:19.861.000. Part 138/147

Processed Thu May 11 12:42:10 2017 by ELM ver.2012-10-06 from 001__elm20170511_103418__dat00.bin

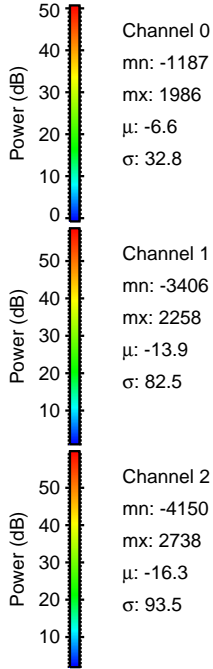
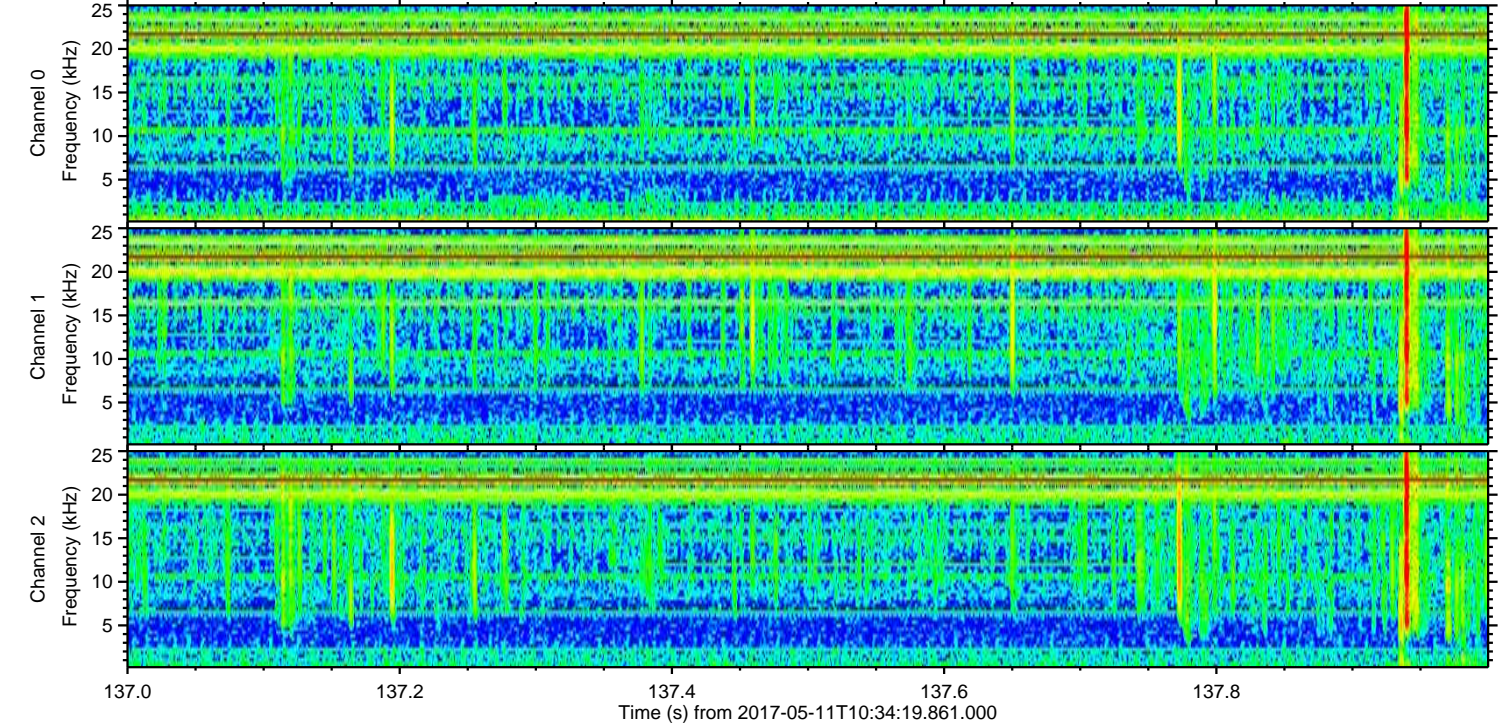
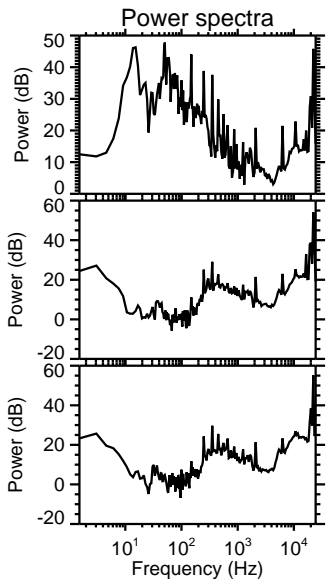
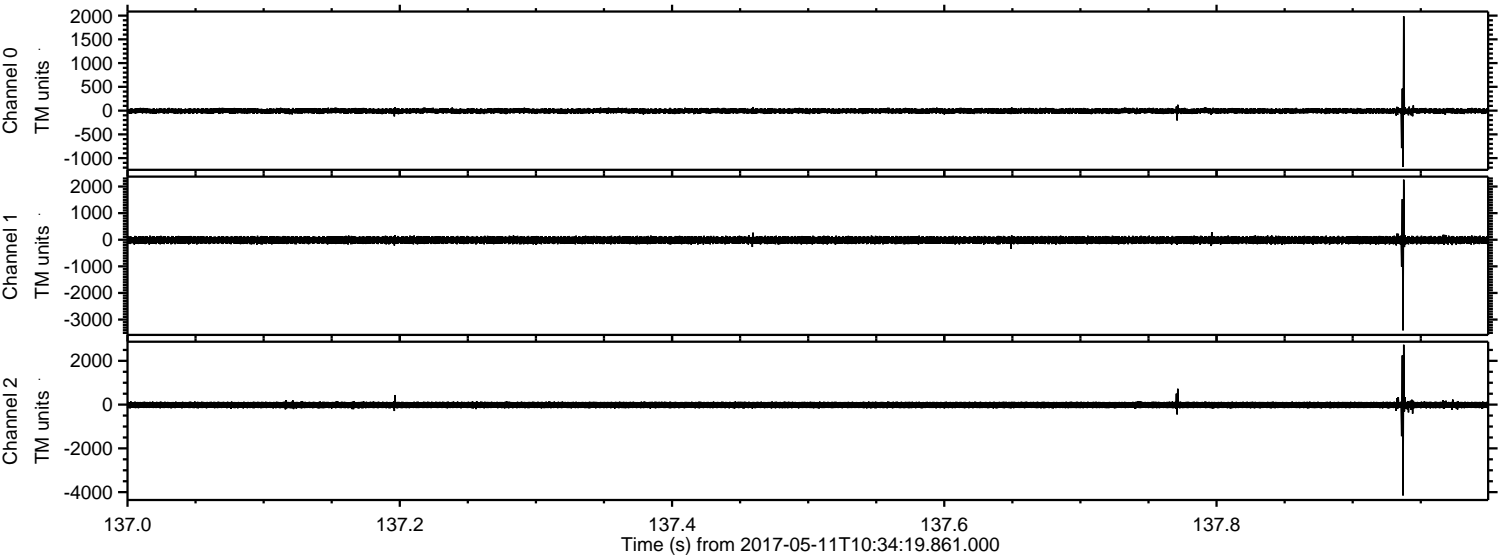

Processed Thu May 11 12:42:11 2017 by ELM ver.2012-10-06 from 001__elm20170511_103418__dat00.bin

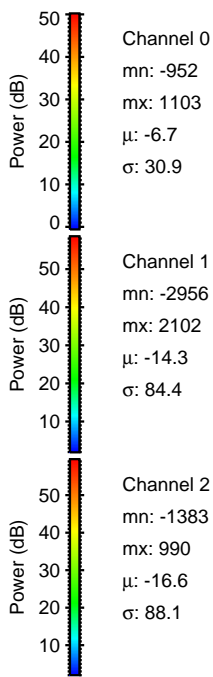
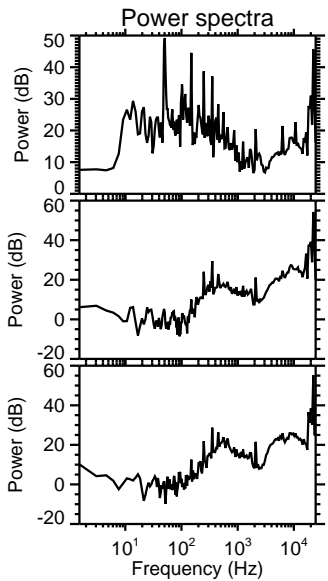
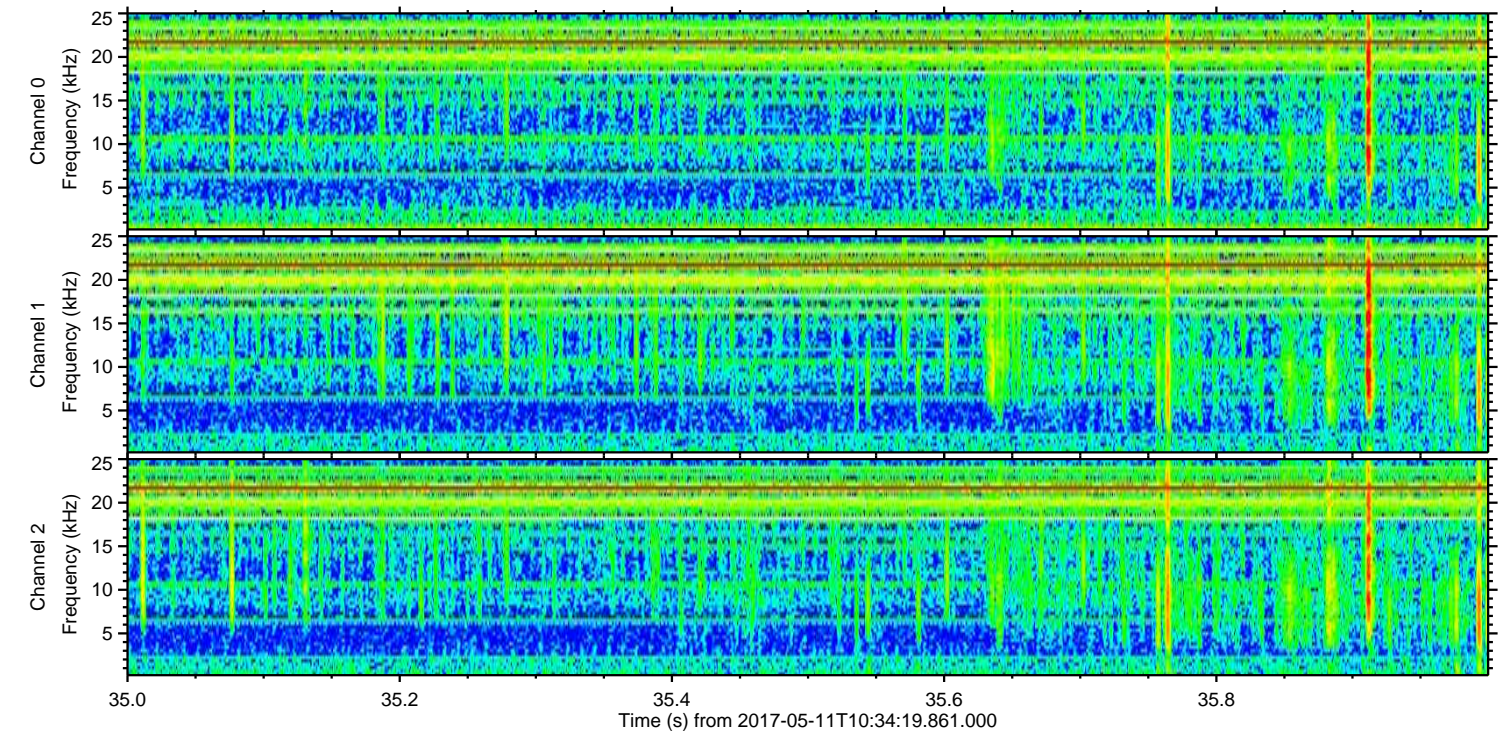
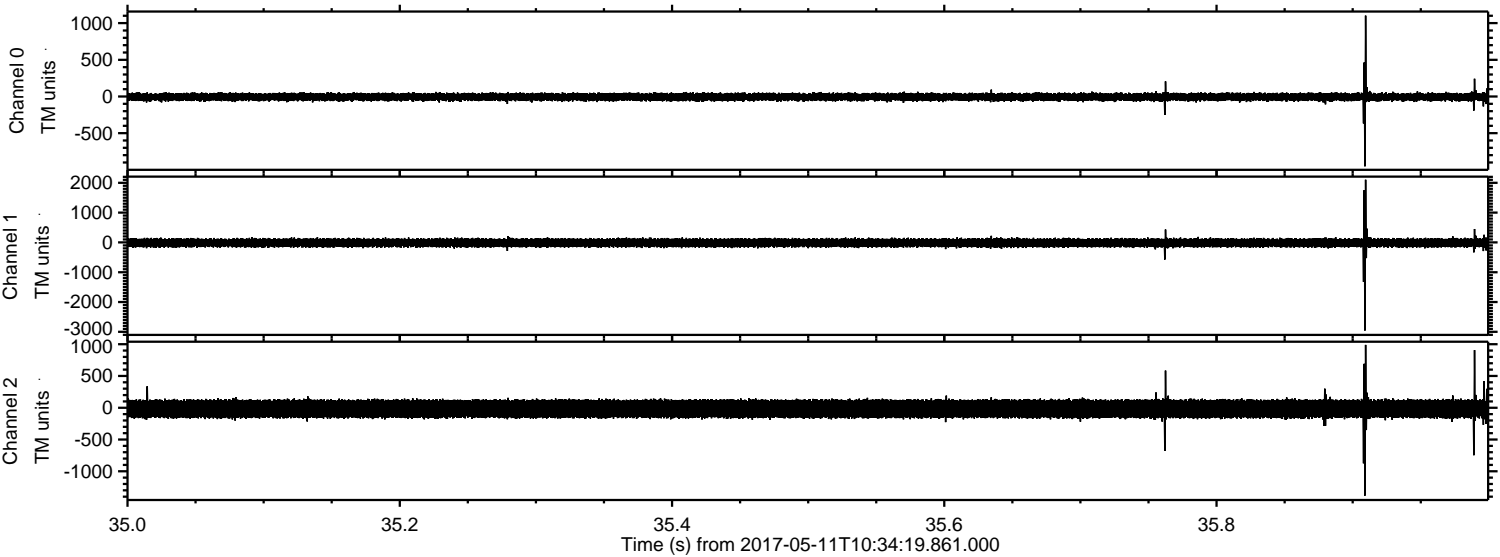

ELMAVAN 3D WAVEFORMS (Measured data sampled at 50 kHz) 51000 packets of 144 samples from 2017-05-11T10:34:19.861.000. Part 134/147

Processed Thu May 11 12:42:12 2017 by ELM ver.2012-10-06 from 001__elm20170511_103418__dat00.bin

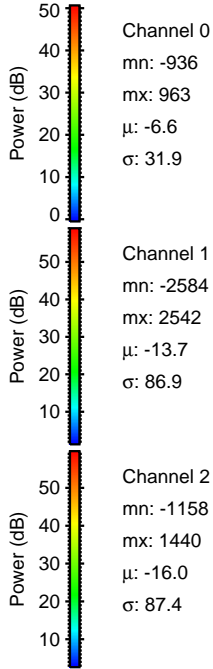
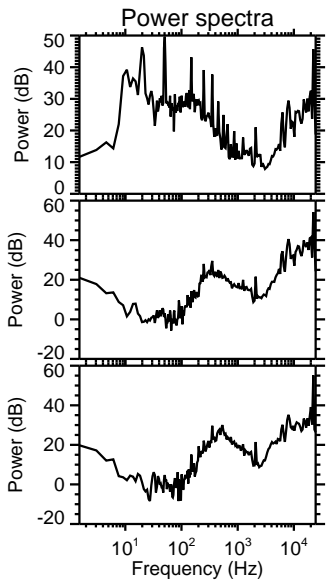
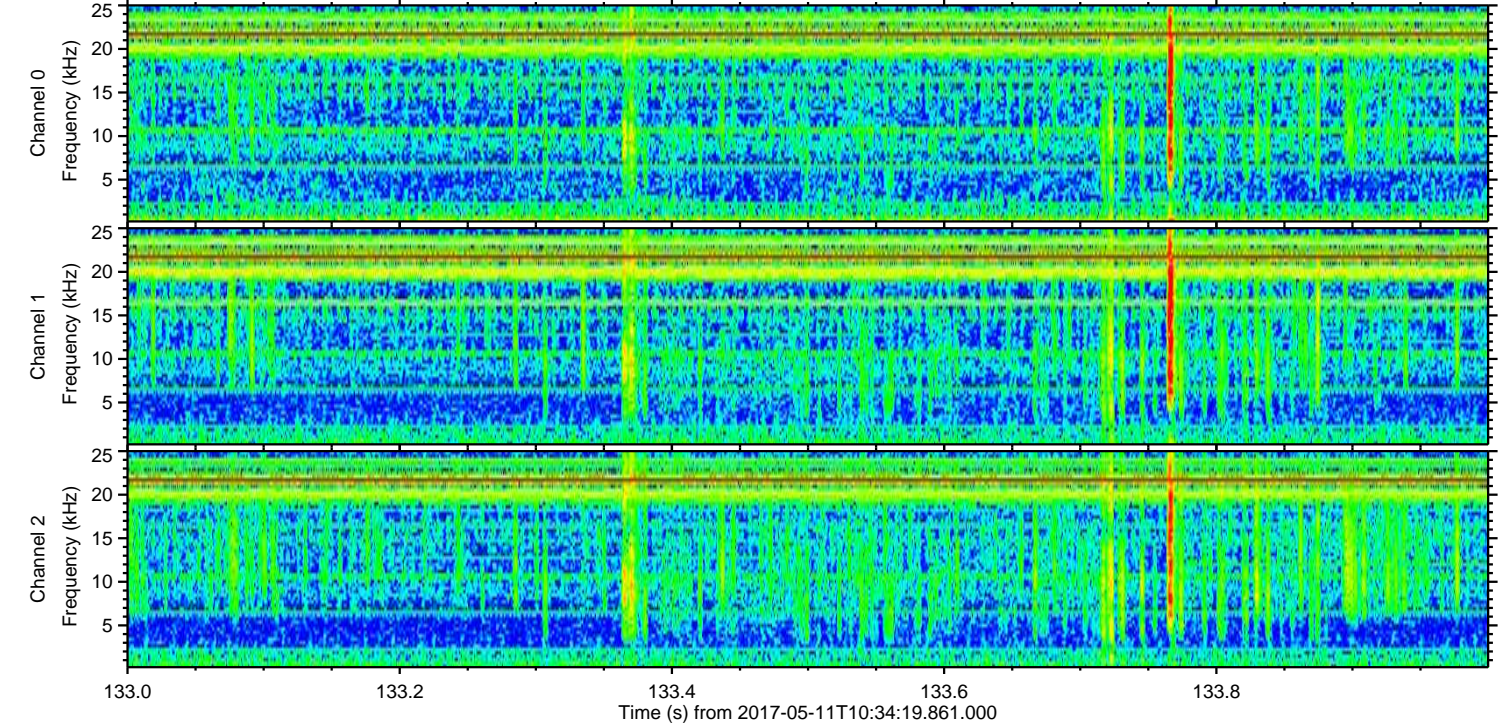
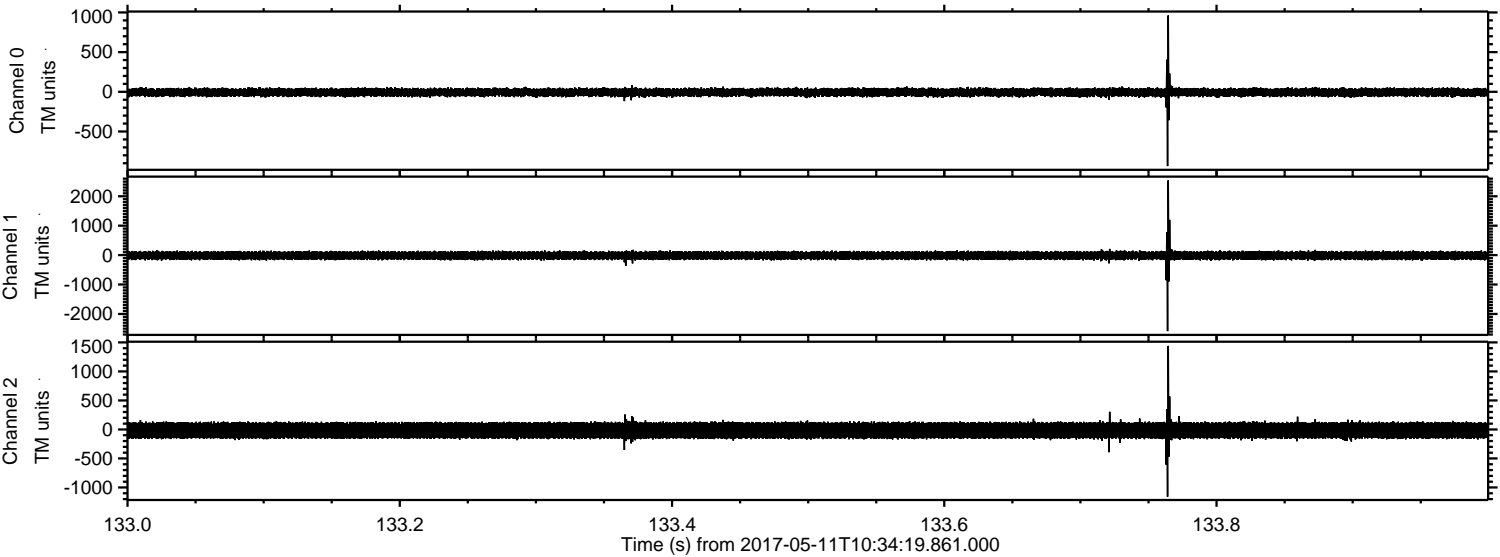

ELMAVAN 3D WAVEFORMS (Measured data sampled at 50 kHz) 51000 packets of 144 samples from 2017-05-11T10:34:19.861.000. Part 122/147

Processed Thu May 11 12:42:13 2017 by ELM ver.2012-10-06 from 001__elm20170511_103418__dat00.bin

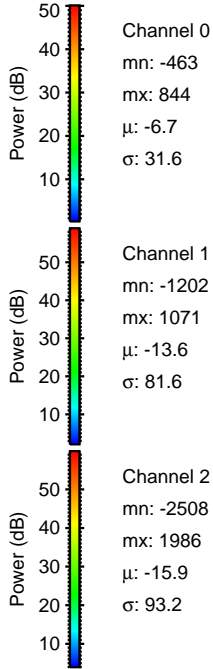
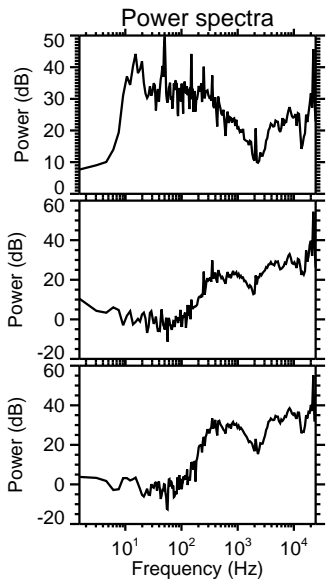
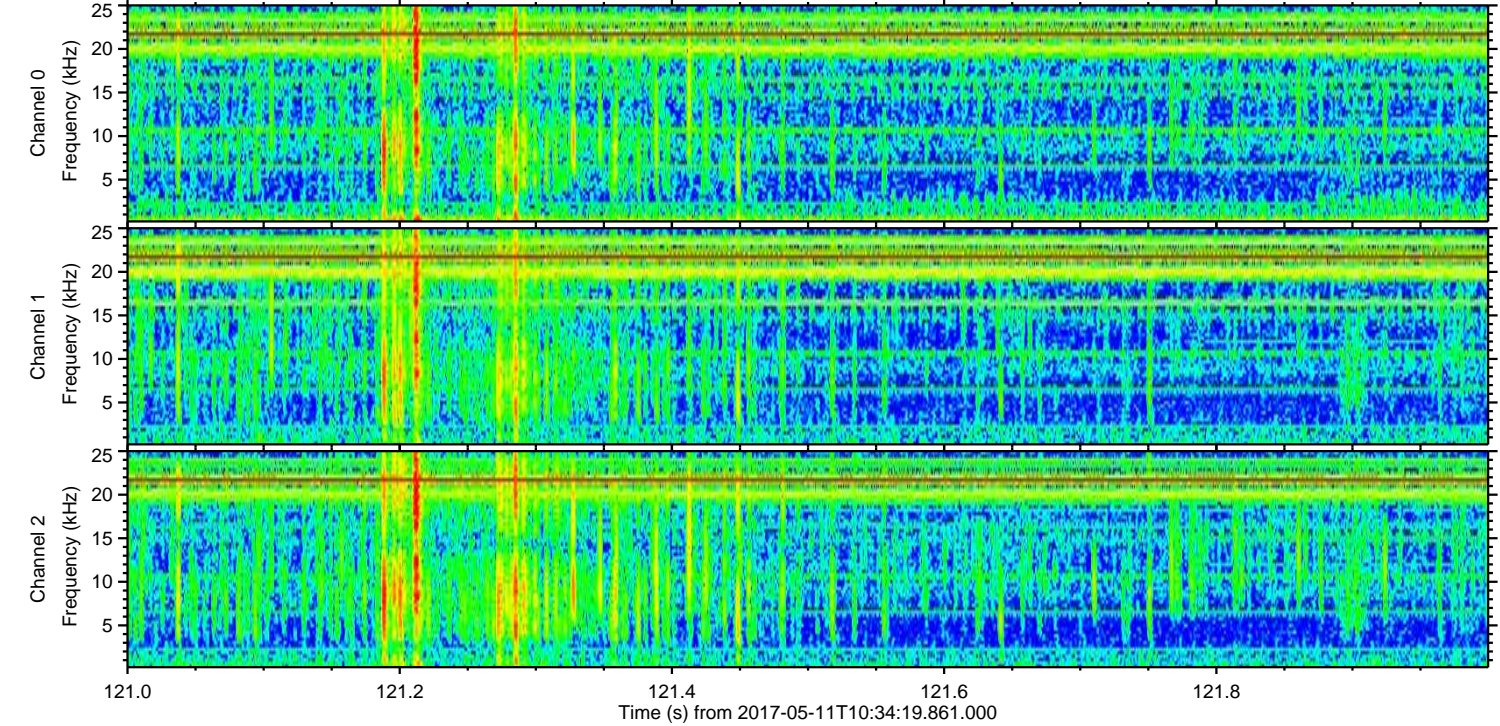
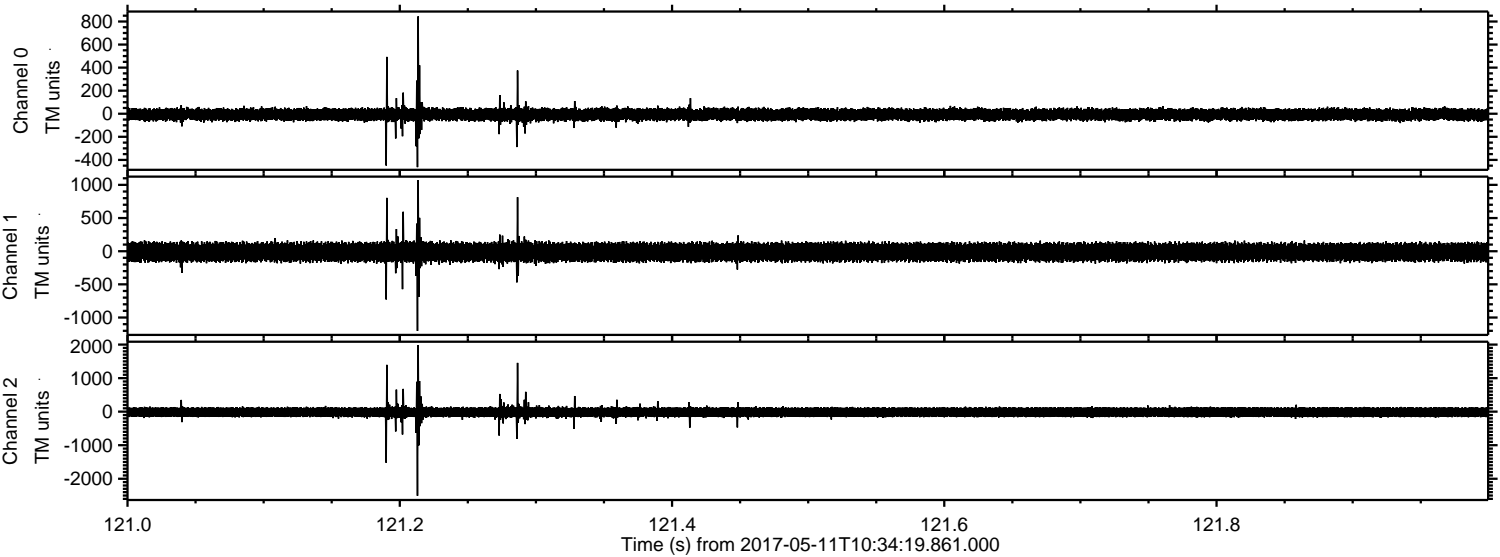

Processed Thu May 11 12:42:13 2017 by ELM ver.2012-10-06 from 001__elm20170511_103418__dat00.bin

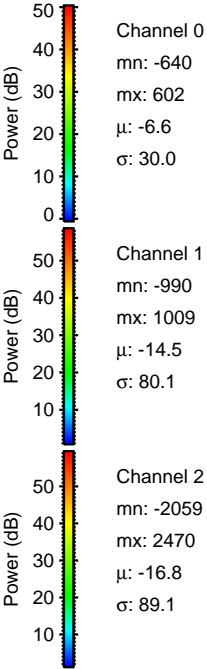
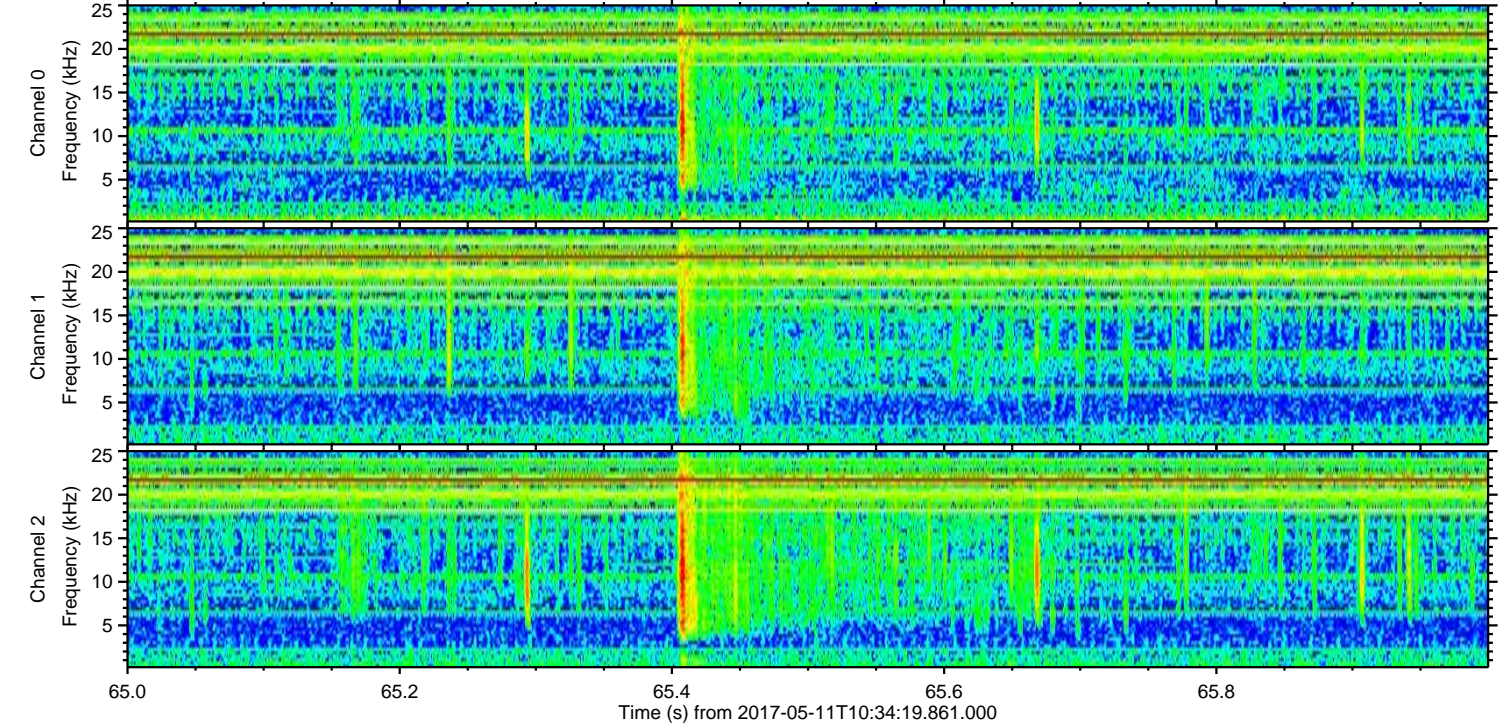
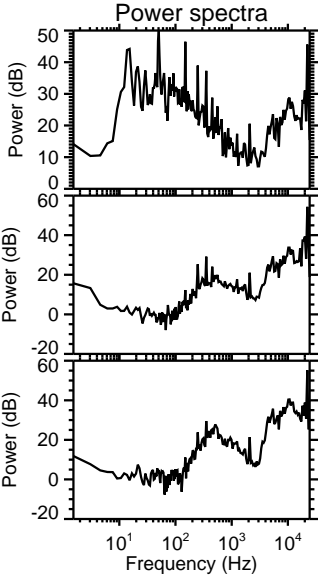
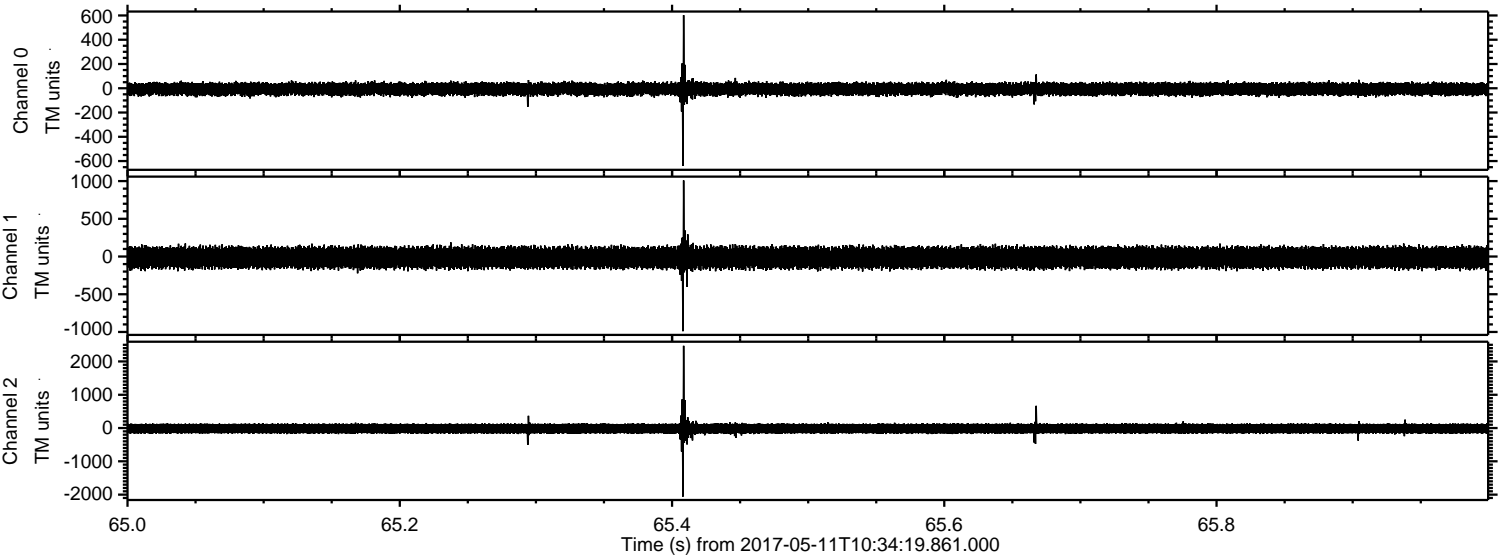

Processed Thu May 11 12:42:14 2017 by ELM ver.2012-10-06 from 001__elm20170511_103418__dat00.bin

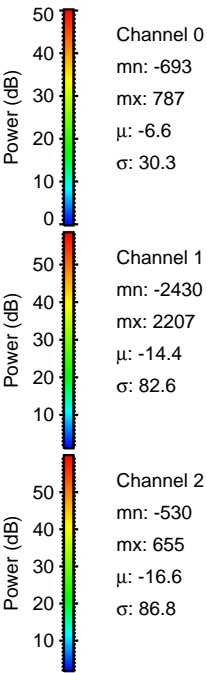
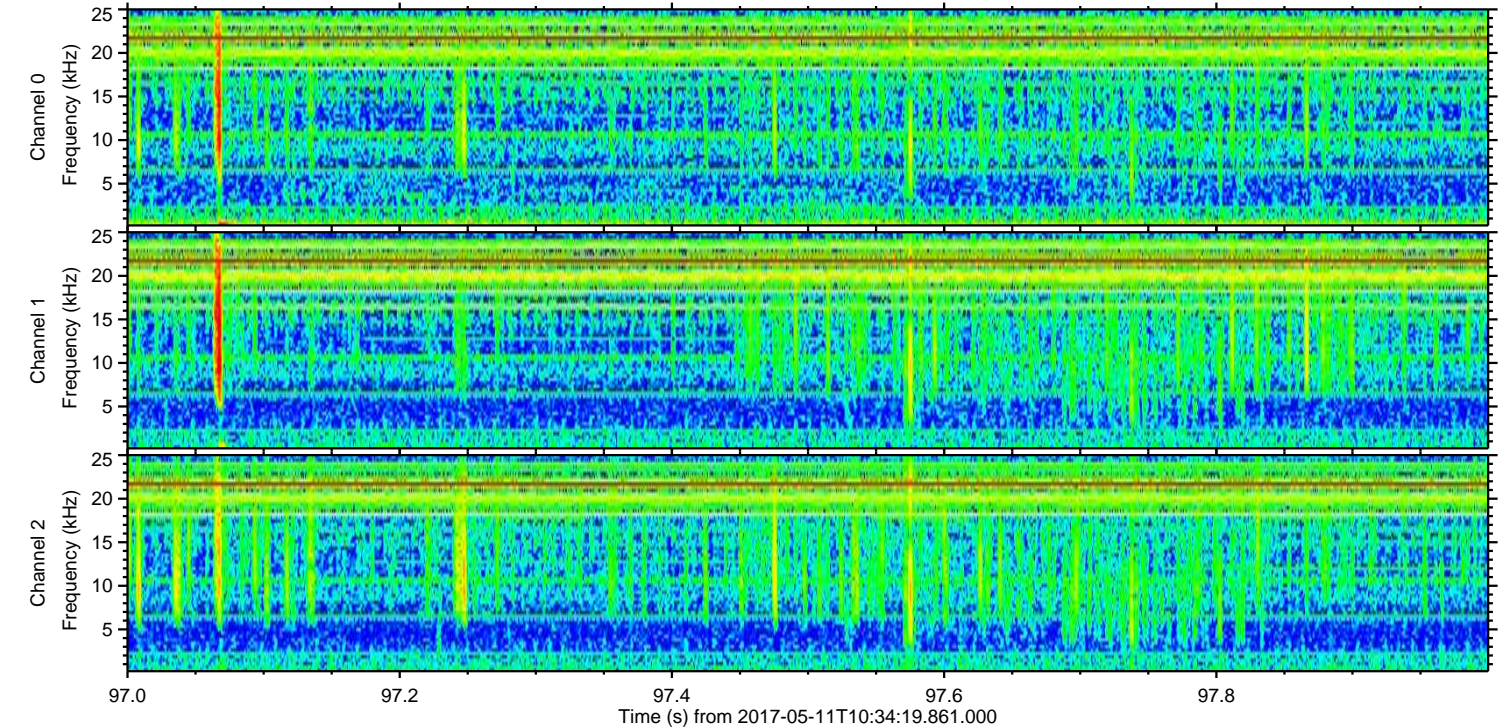
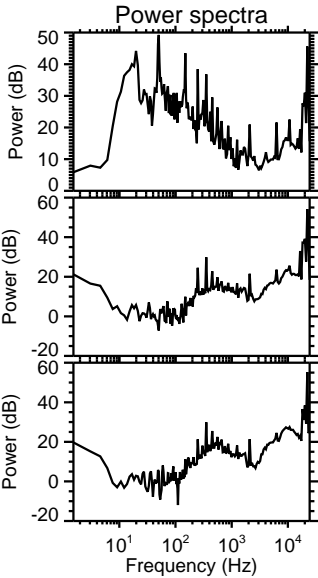
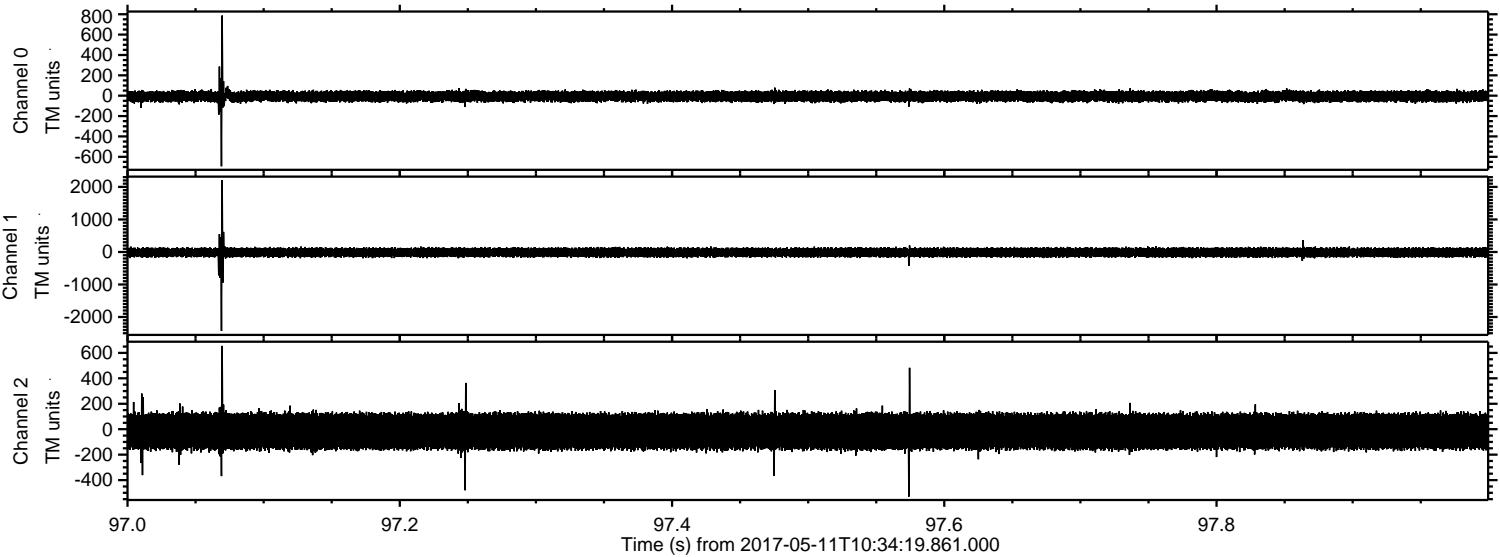

Processed Thu May 11 12:42:15 2017 by ELM ver.2012-10-06 from 001__elm20170511_103418__dat00.bin

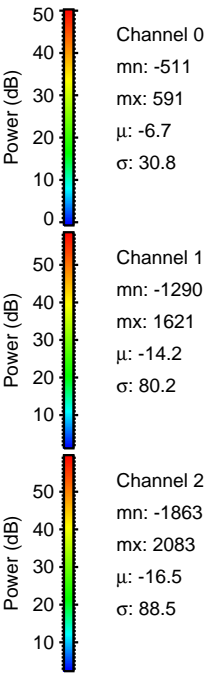
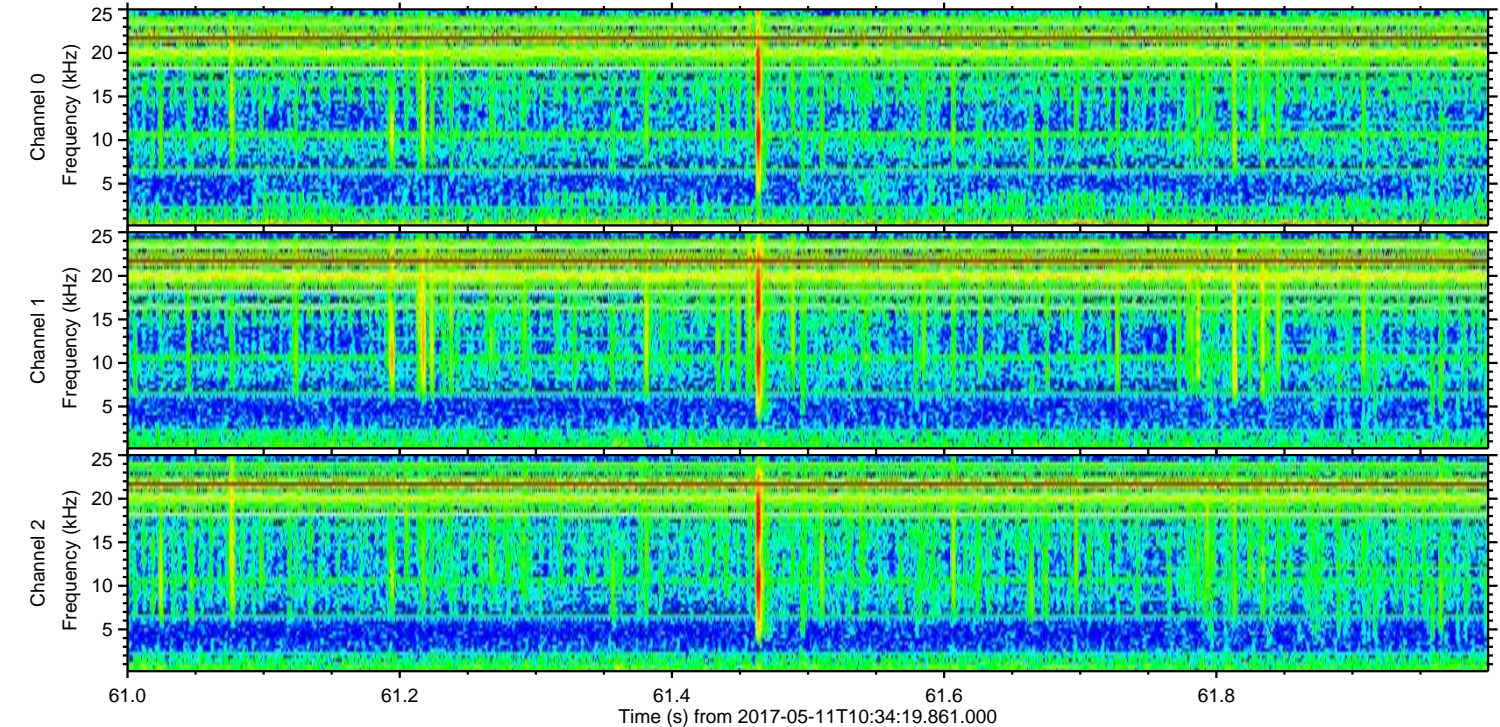
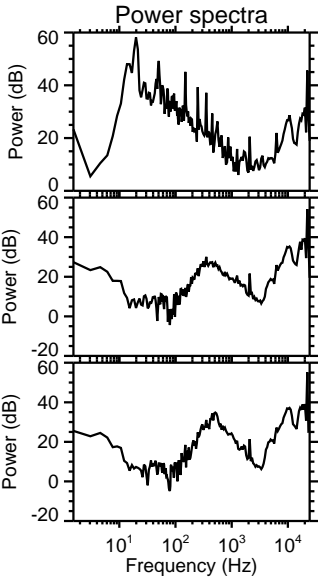
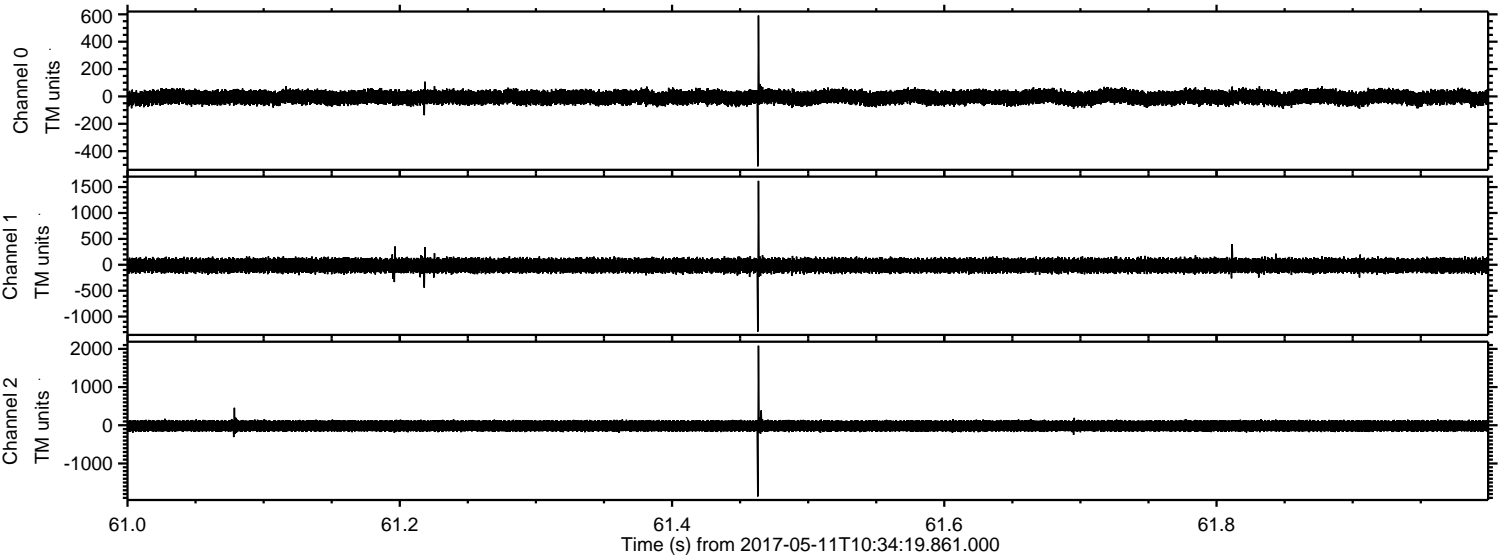

Channel 0
mn: -511
mx: 591
 μ : -6.7
 σ : 30.8

Channel 1
mn: -1290
mx: 1621
 μ : -14.2
 σ : 80.2

Channel 2
mn: -1863
mx: 2083
 μ : -16.5
 σ : 88.5

Processed Thu May 11 12:42:16 2017 by ELM ver.2012-10-06 from 001__elm20170511_103418__dat00.bin

