

ELMAVAN 3D WAVEFORMS (Measured data sampled at 50 kHz) 51000 packets of 144 samples from 2017-05-10T21:08:45.207.999.

Processed Wed May 10 23:17:05 2017 by ELM ver.2012-10-06 from 001__elm20170510_210844__dat00.bin

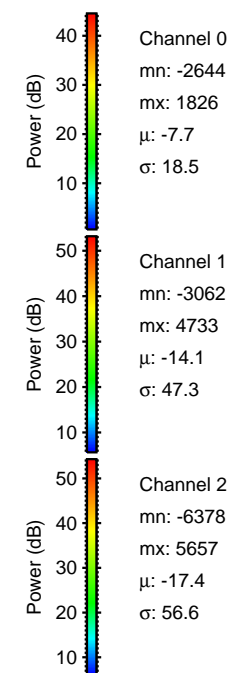
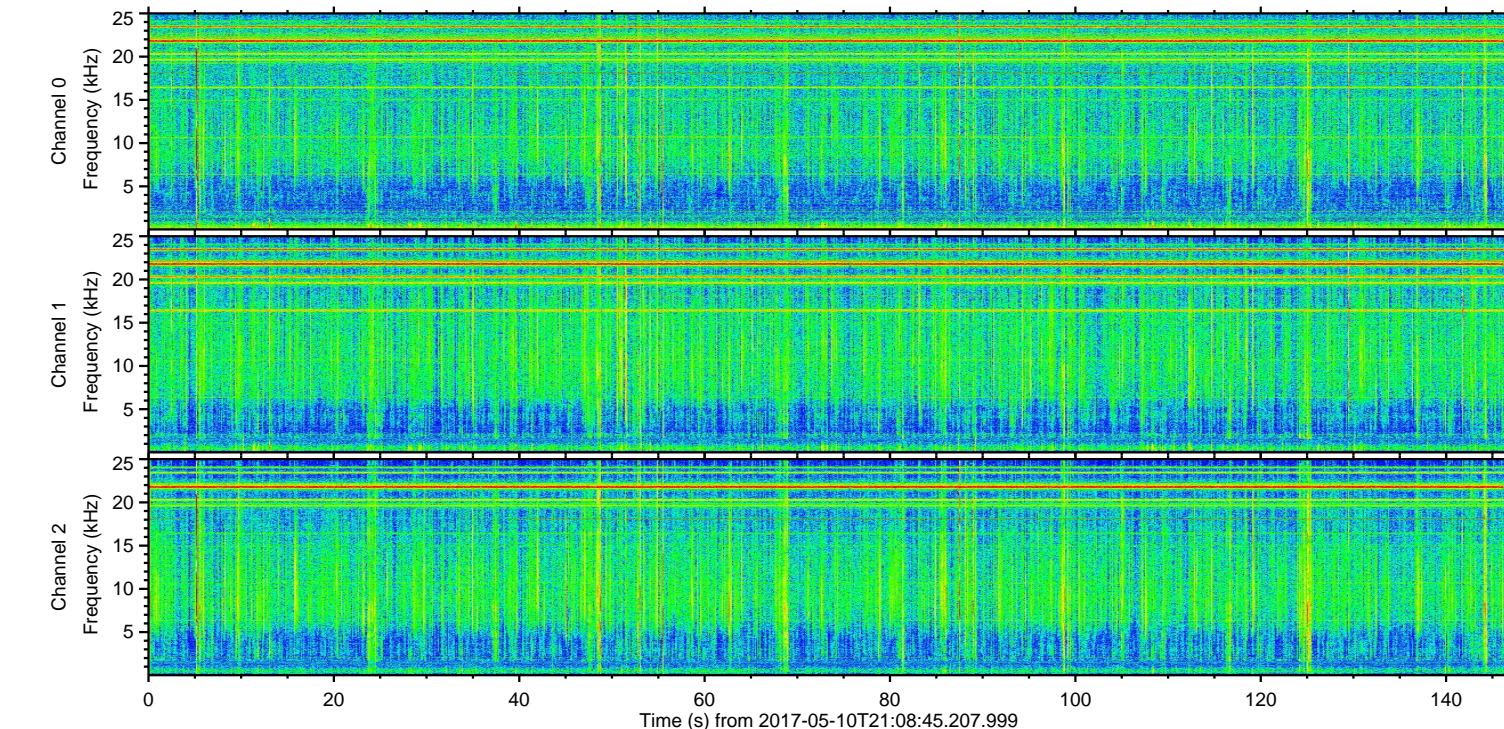
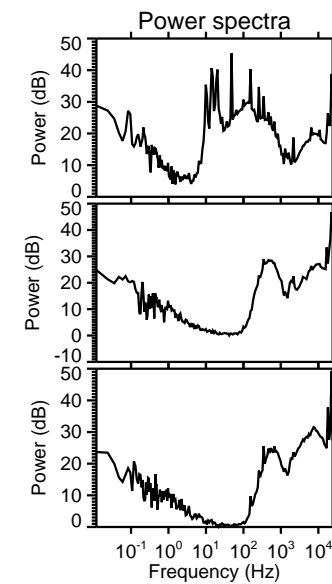
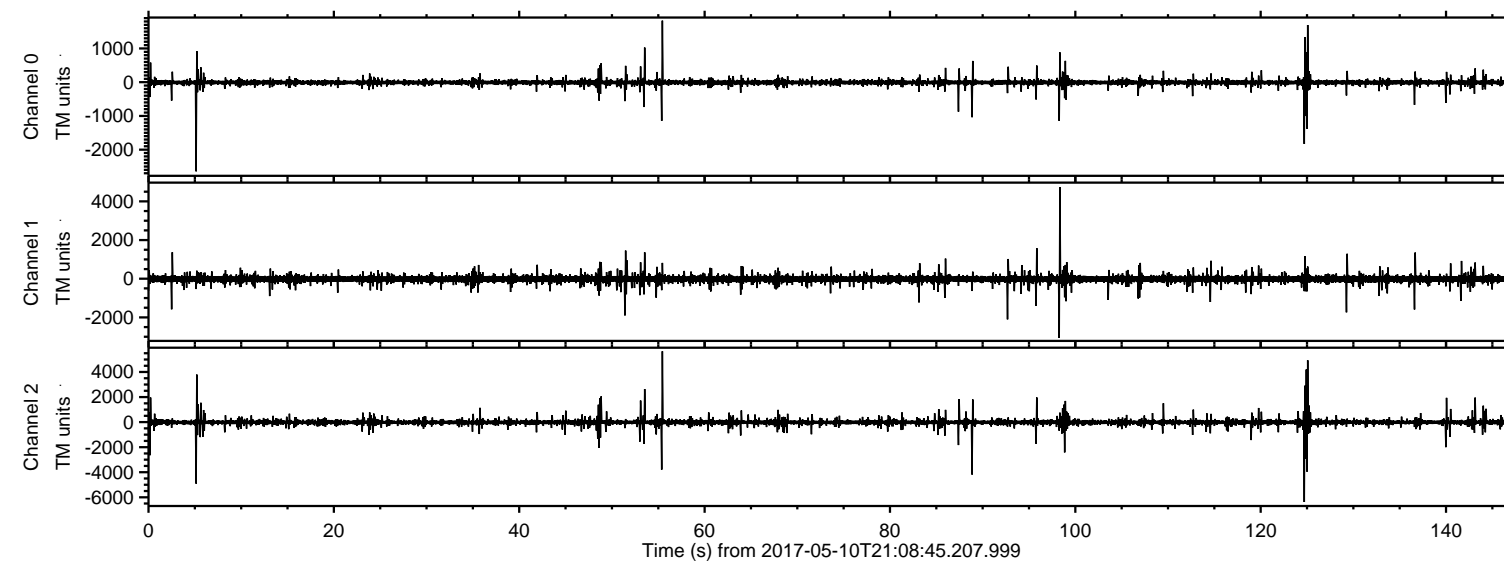

ELMAVAN 3D WAVEFORMS (Measured data sampled at 50 kHz) 51000 packets of 144 samples from 2017-05-10T21:08:45.207.999. Part 125/147

Processed Wed May 10 23:17:17 2017 by ELM ver.2012-10-06 from 001__elm20170510_210844__dat00.bin

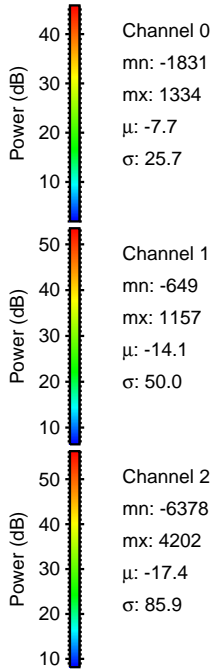
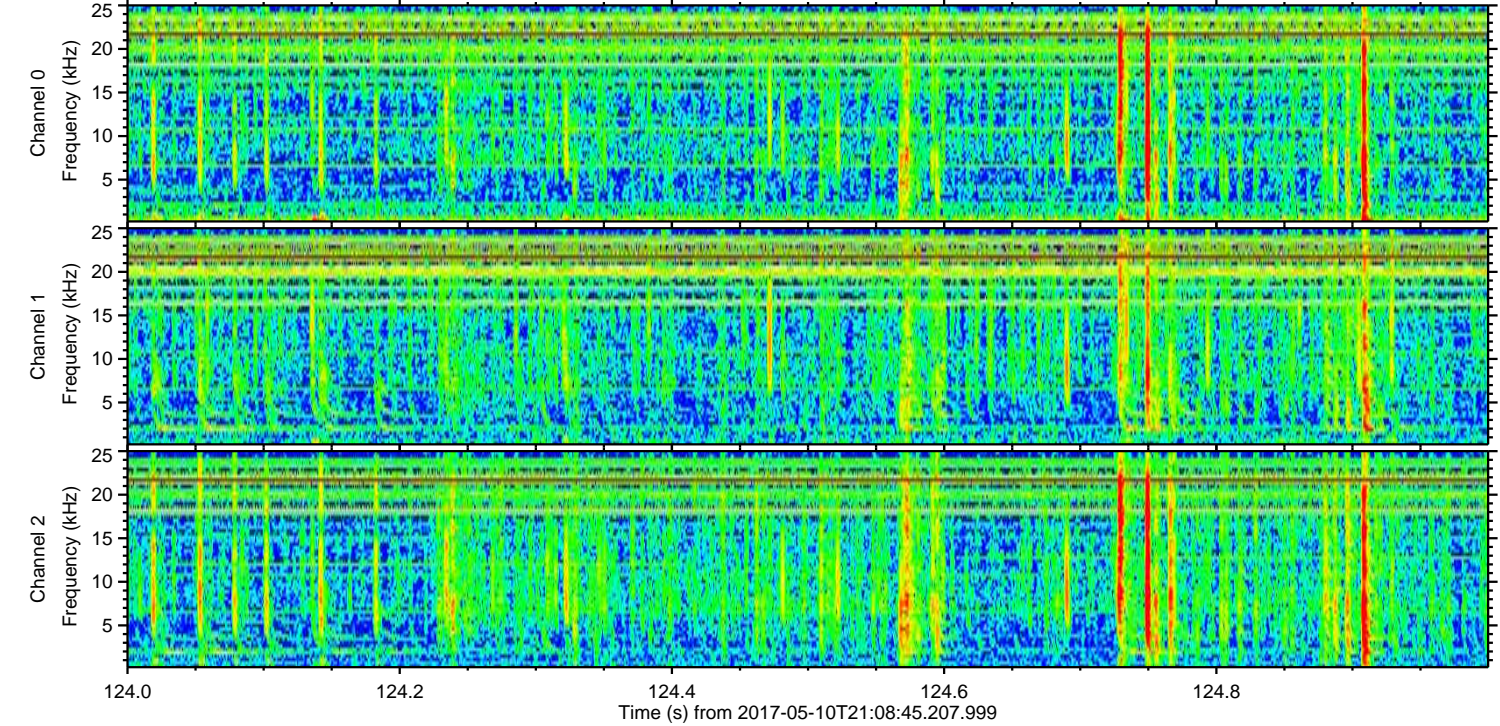
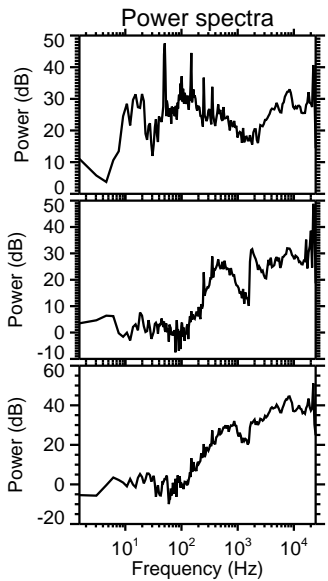
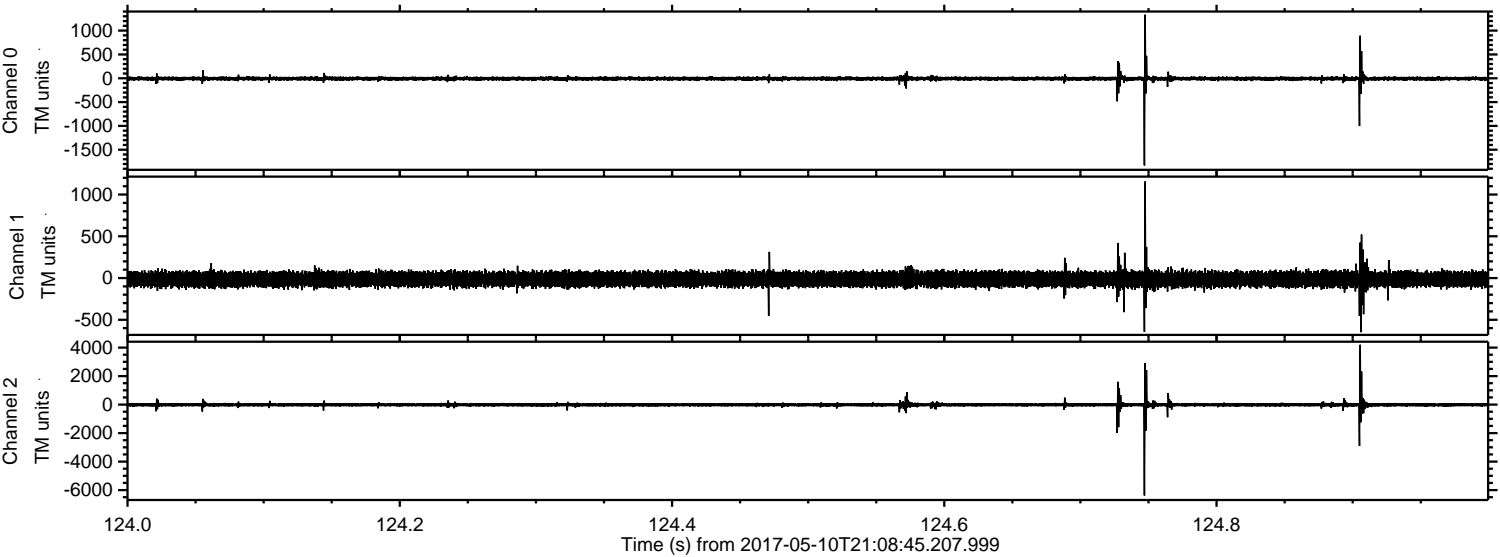

ELMAVAN 3D WAVEFORMS (Measured data sampled at 50 kHz) 51000 packets of 144 samples from 2017-05-10T21:08:45.207.999. Part 56/147

Processed Wed May 10 23:17:18 2017 by ELM ver.2012-10-06 from 001__elm20170510_210844__dat00.bin

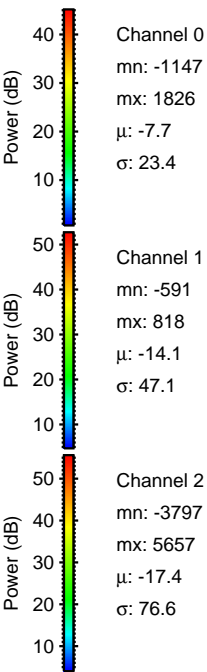
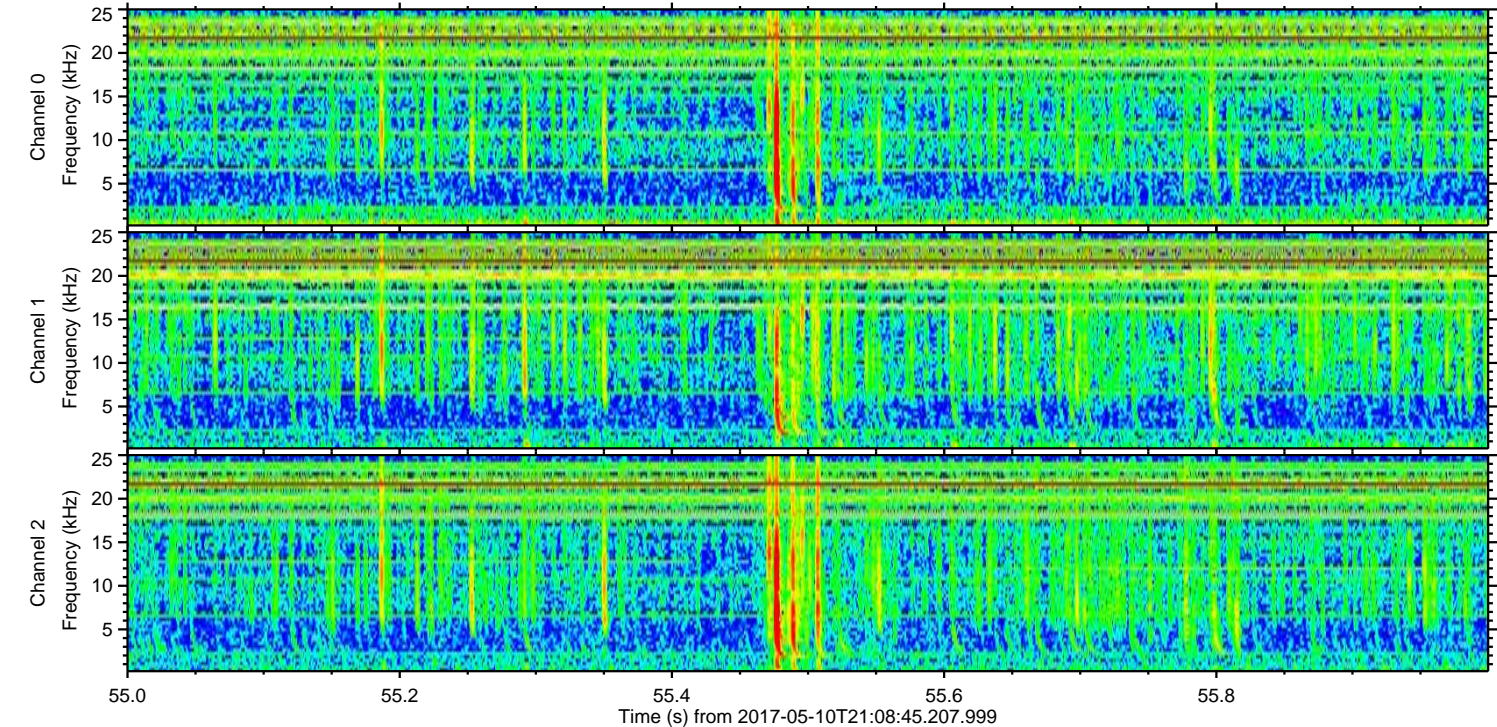
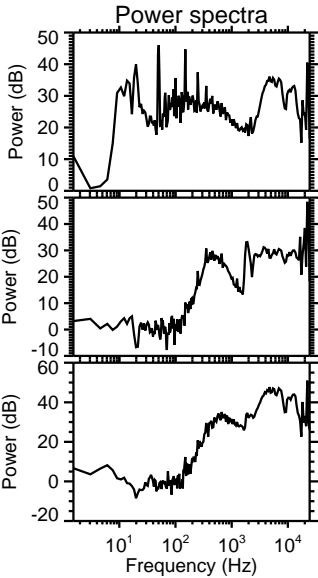
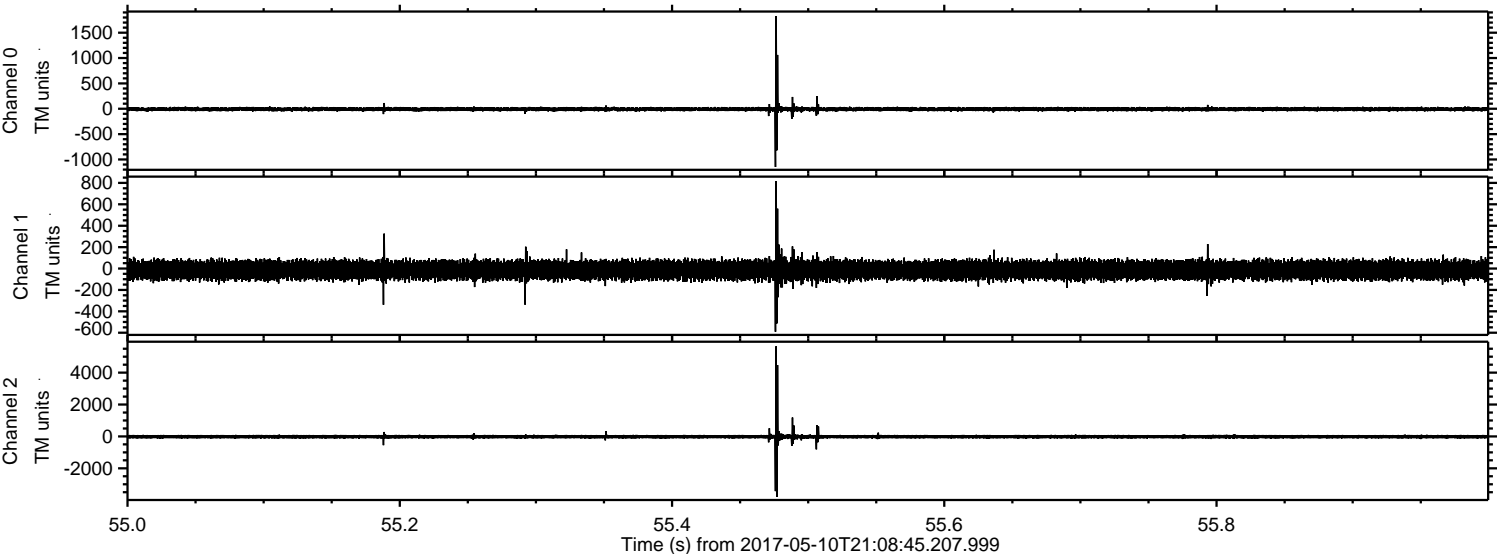

ELMAVAN 3D WAVEFORMS (Measured data sampled at 50 kHz) 51000 packets of 144 samples from 2017-05-10T21:08:45.207.999. Part 126/147

Processed Wed May 10 23:17:19 2017 by ELM ver.2012-10-06 from 001__elm20170510_210844__dat00.bin

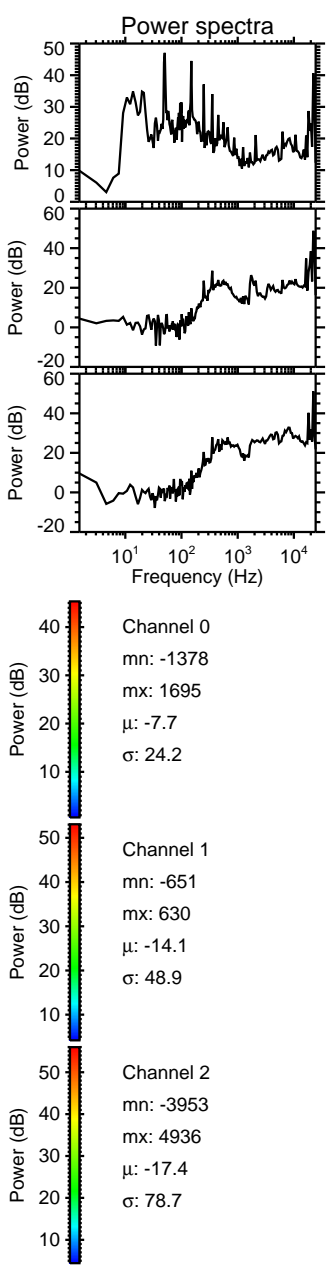
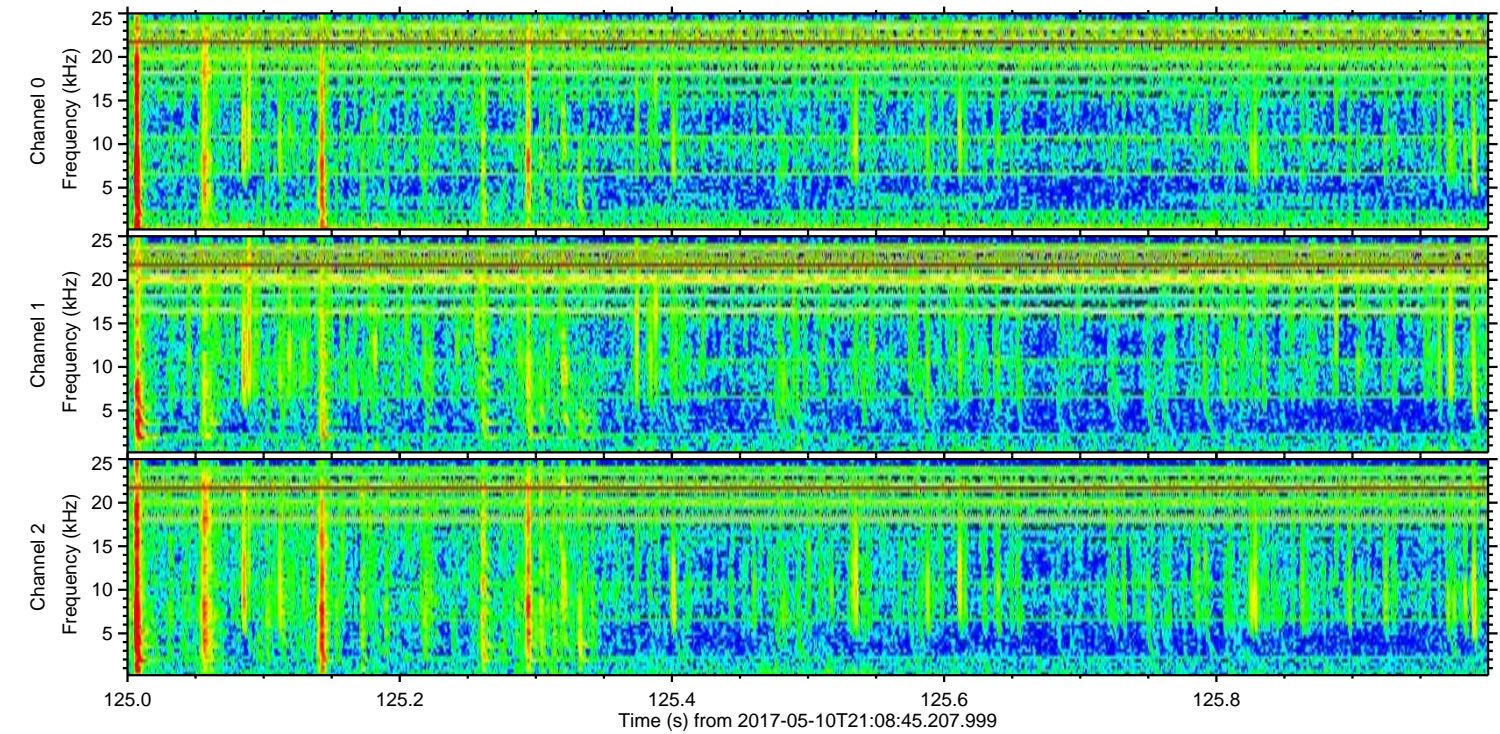
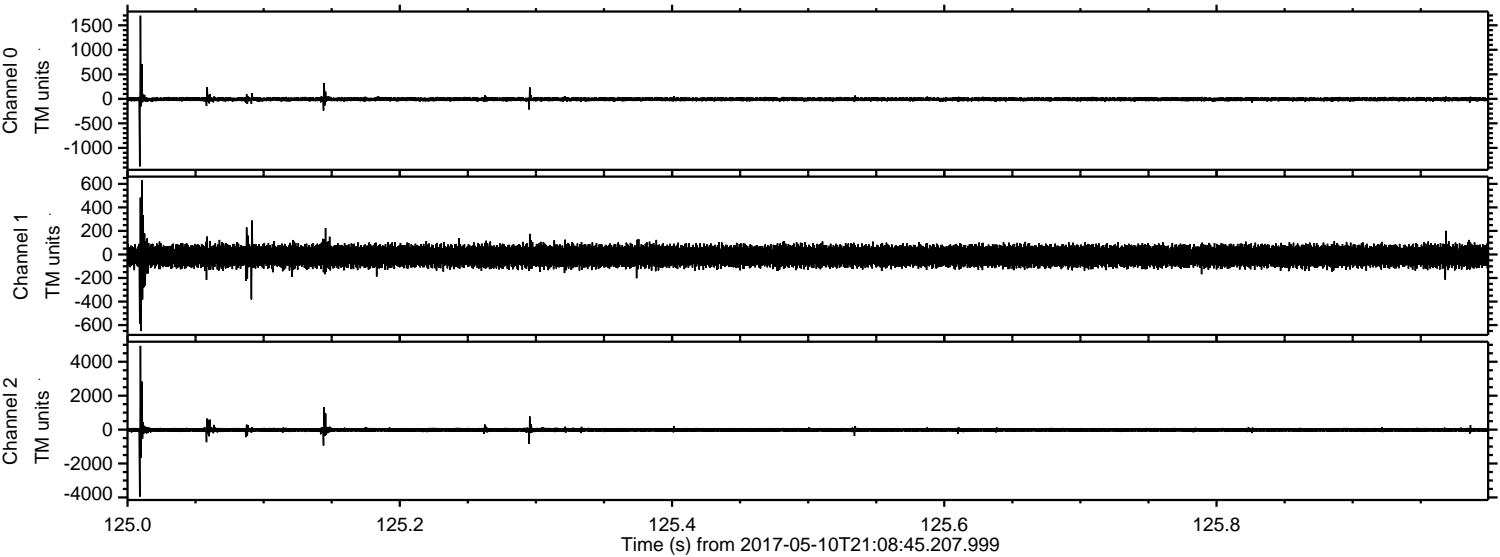

Processed Wed May 10 23:17:20 2017 by ELM ver.2012-10-06 from 001__elm20170510_210844__dat00.bin

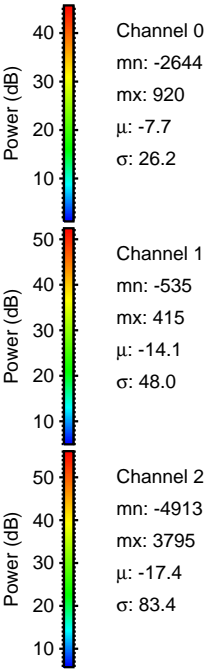
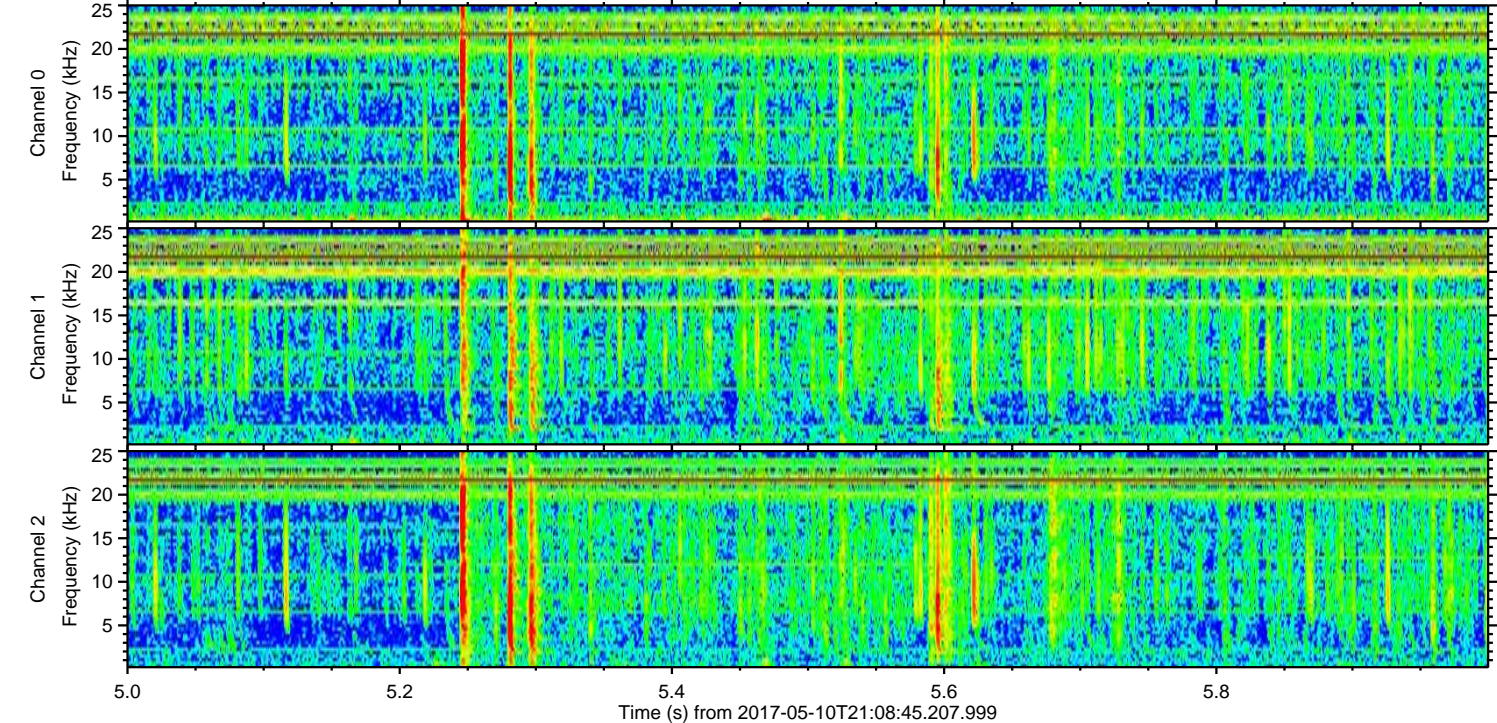
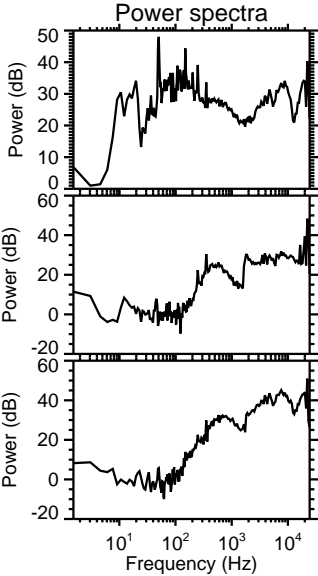
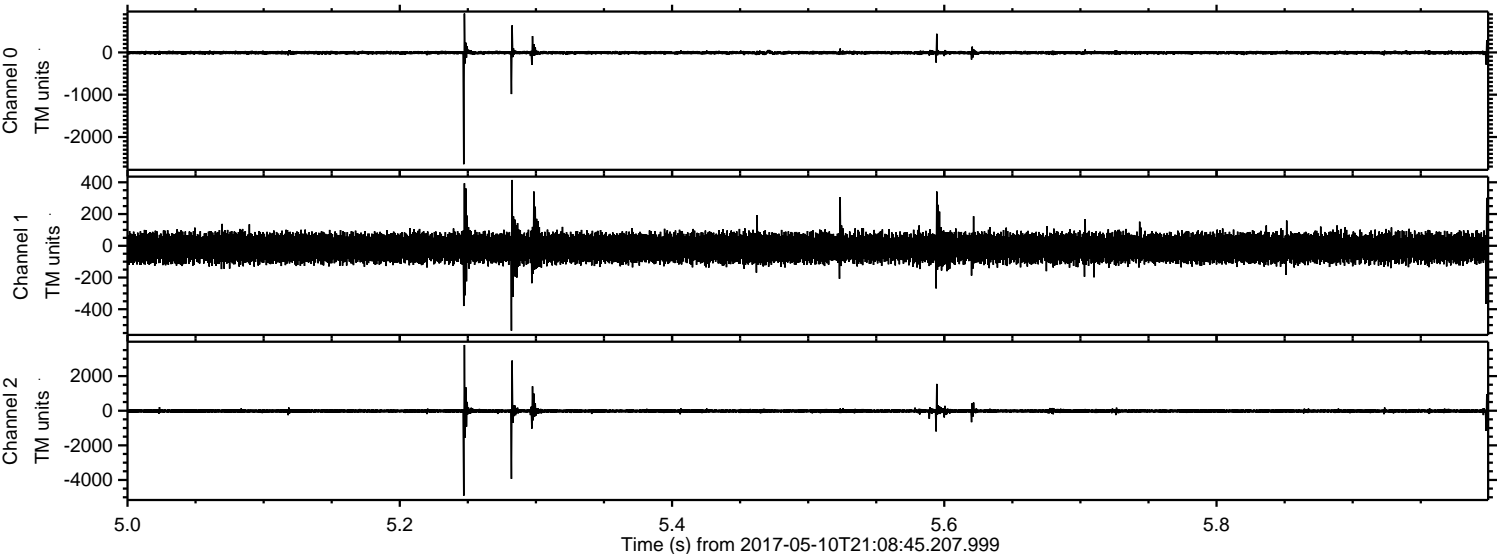

Processed Wed May 10 23:17:21 2017 by ELM ver.2012-10-06 from 001__elm20170510_210844__dat00.bin

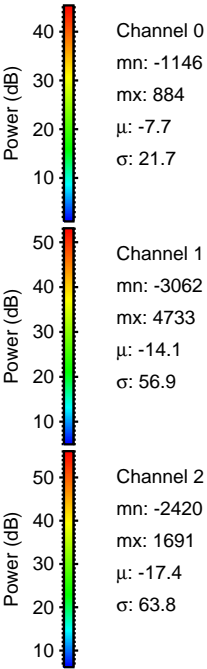
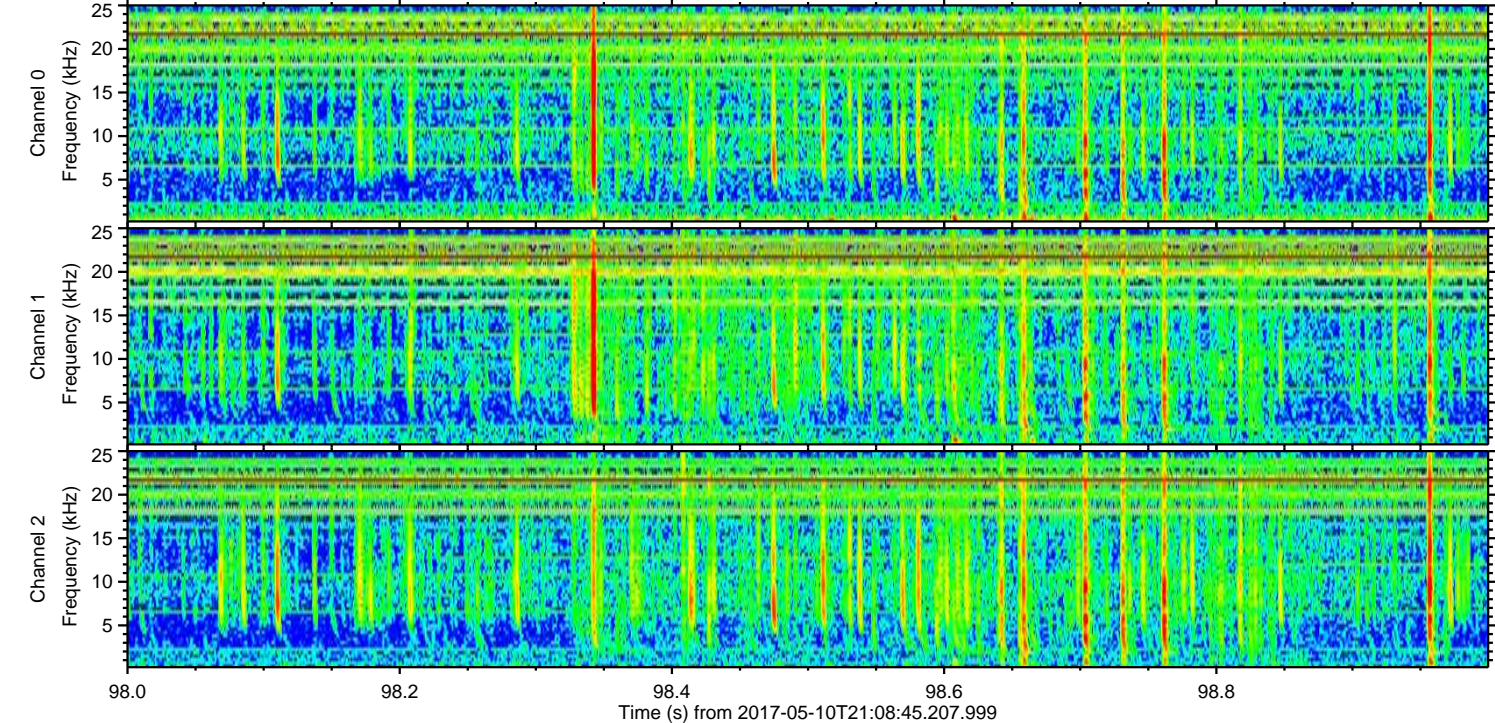
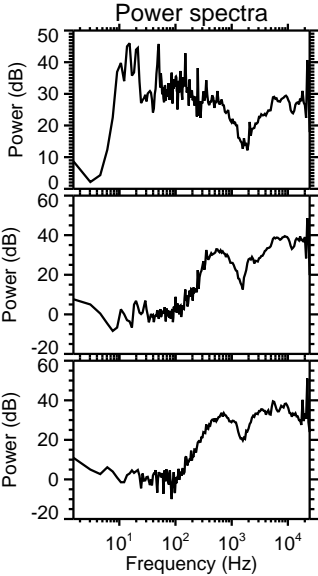
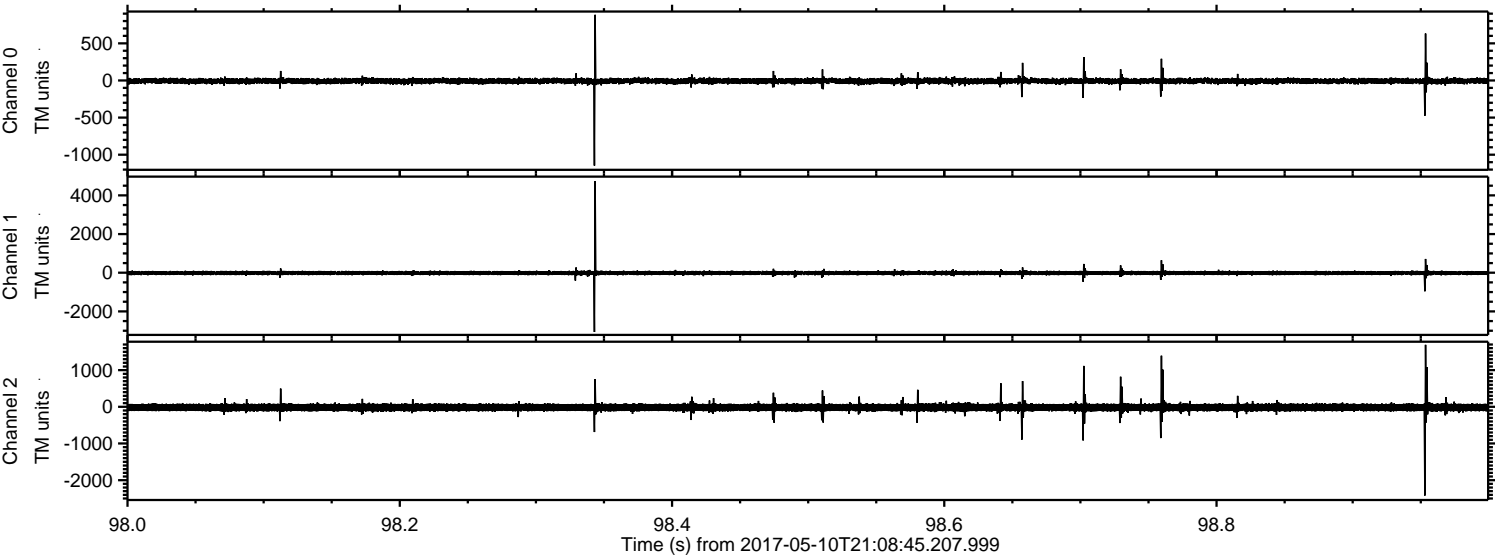

Processed Wed May 10 23:17:23 2017 by ELM ver.2012-10-06 from 001__elm20170510_210844__dat00.bin

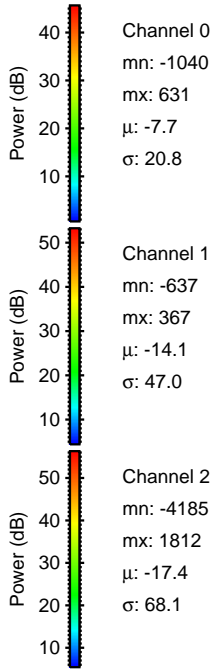
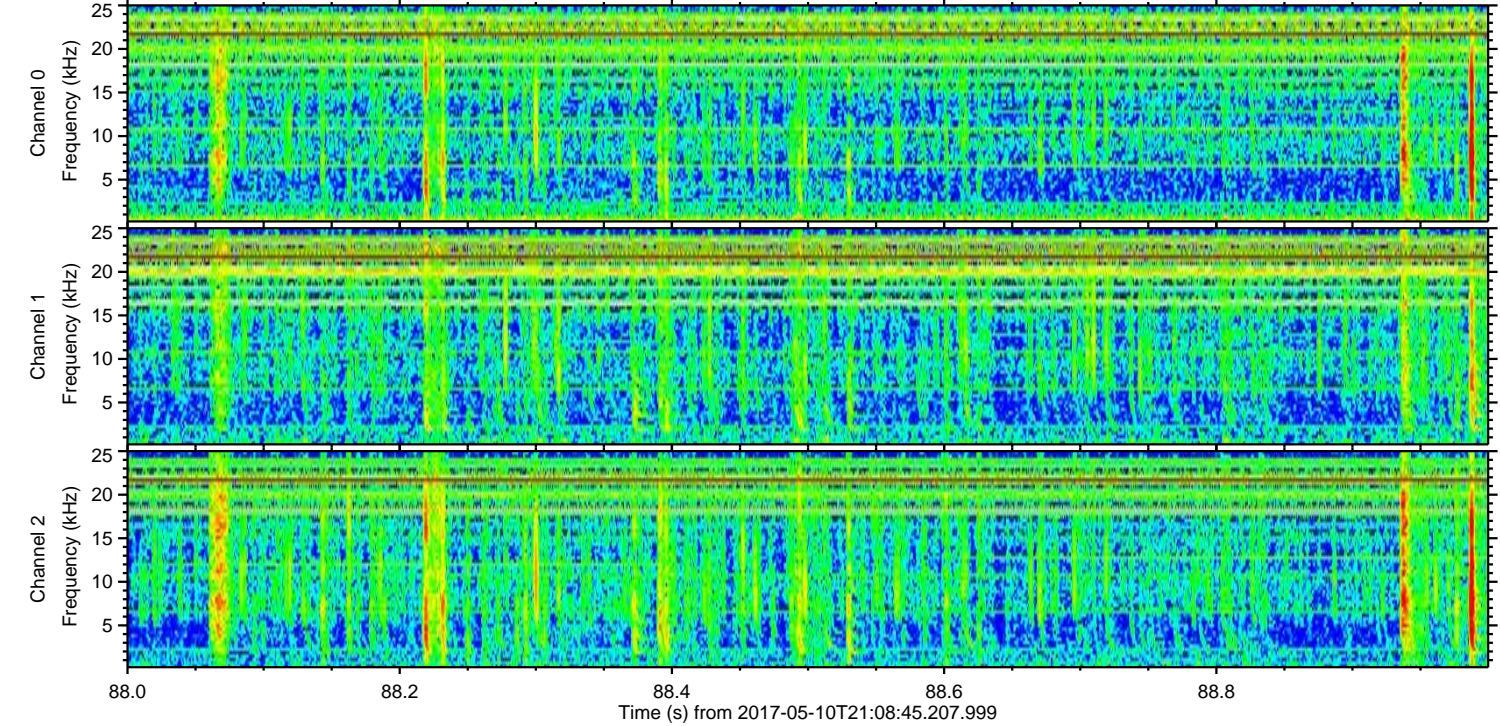
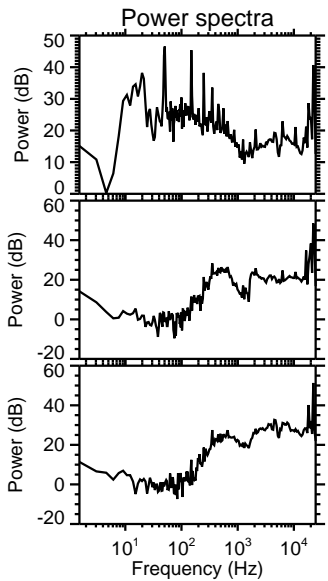
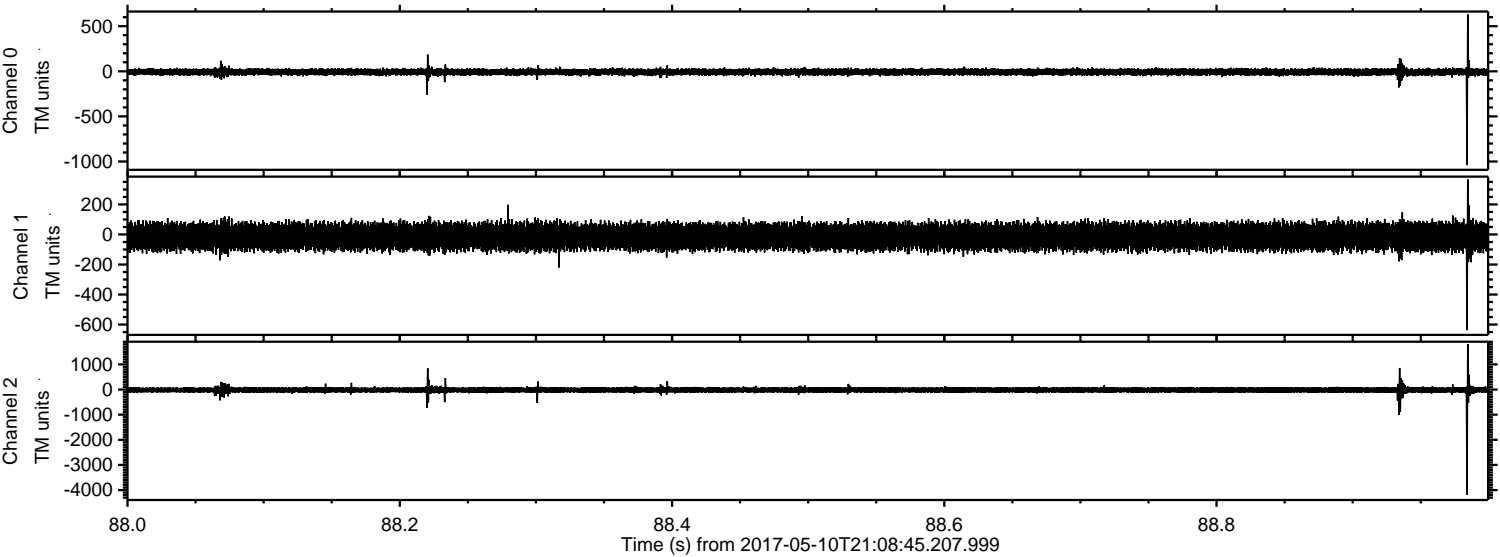

ELMAVAN 3D WAVEFORMS (Measured data sampled at 50 kHz) 51000 packets of 144 samples from 2017-05-10T21:08:45.207.999. Part 1/147

Processed Wed May 10 23:17:24 2017 by ELM ver.2012-10-06 from 001__elm20170510_210844__dat00.bin

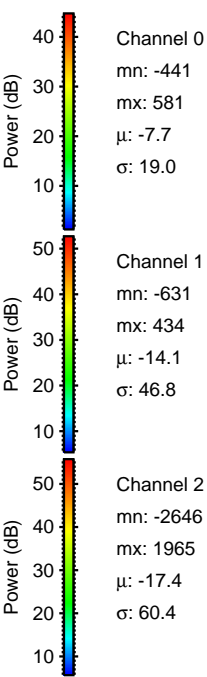
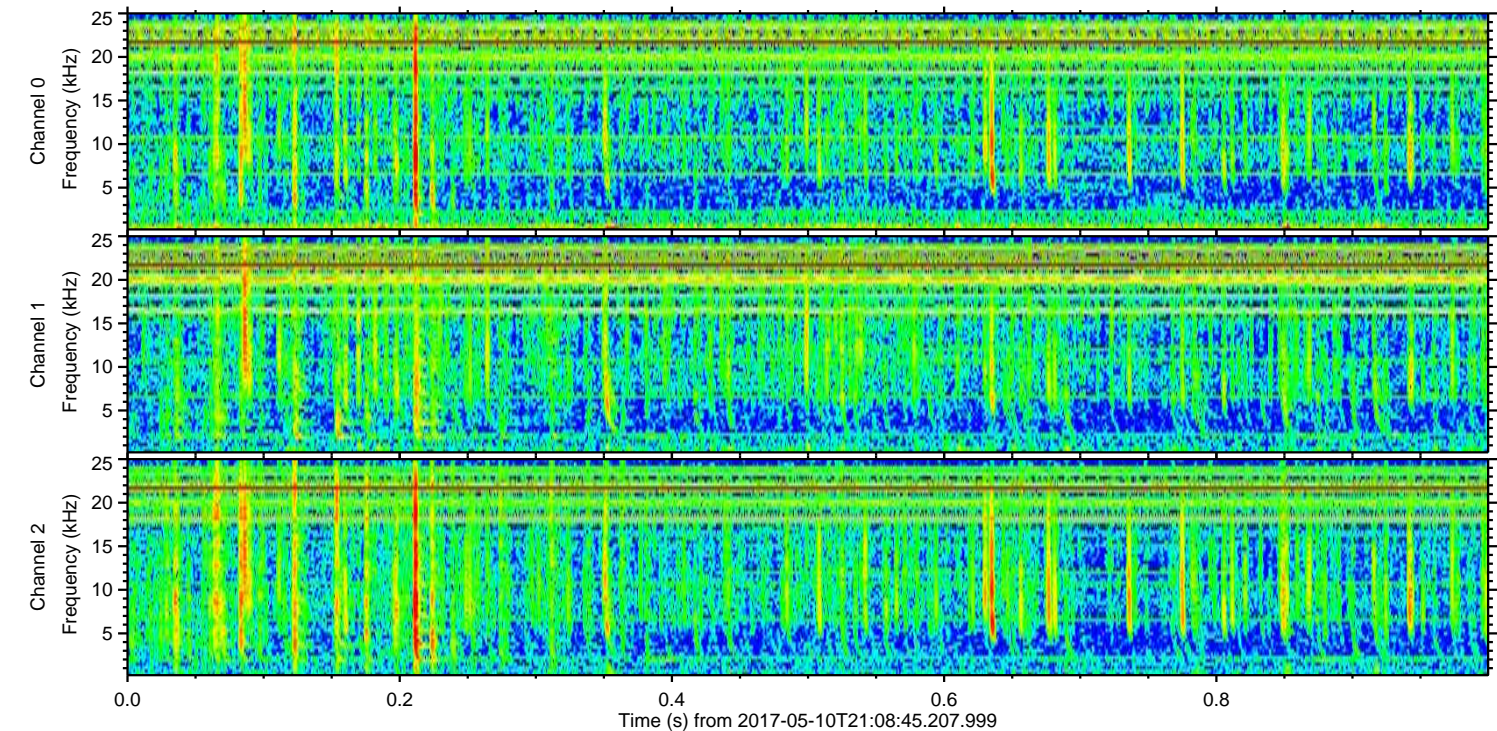
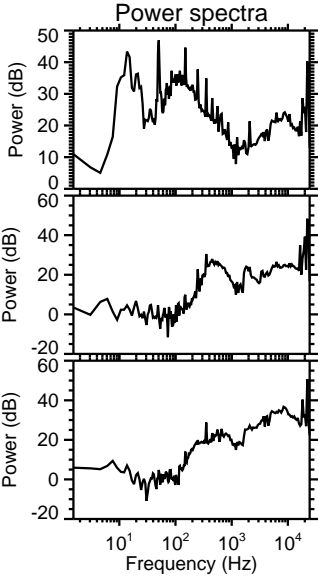
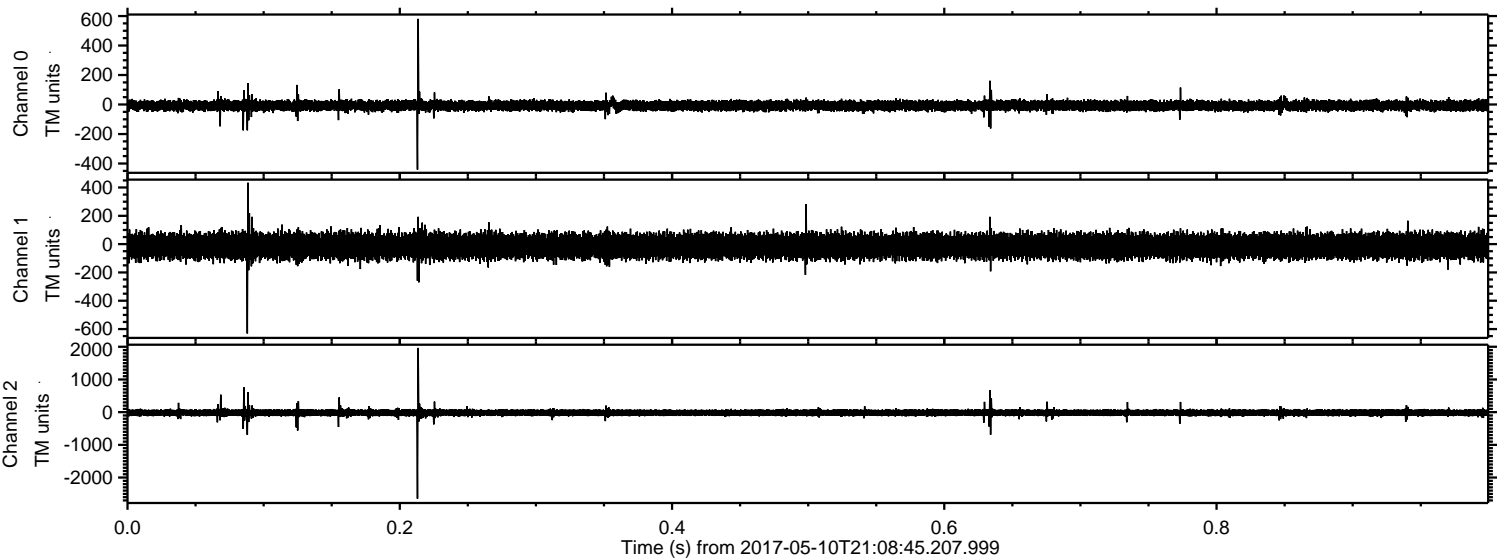

Processed Wed May 10 23:17:25 2017 by ELM ver.2012-10-06 from 001__elm20170510_210844__dat00.bin

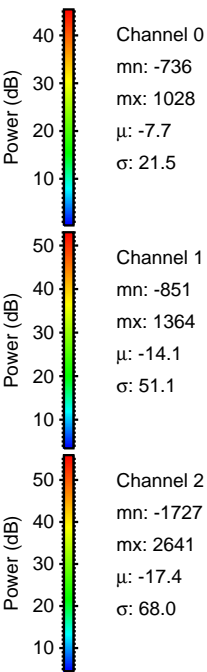
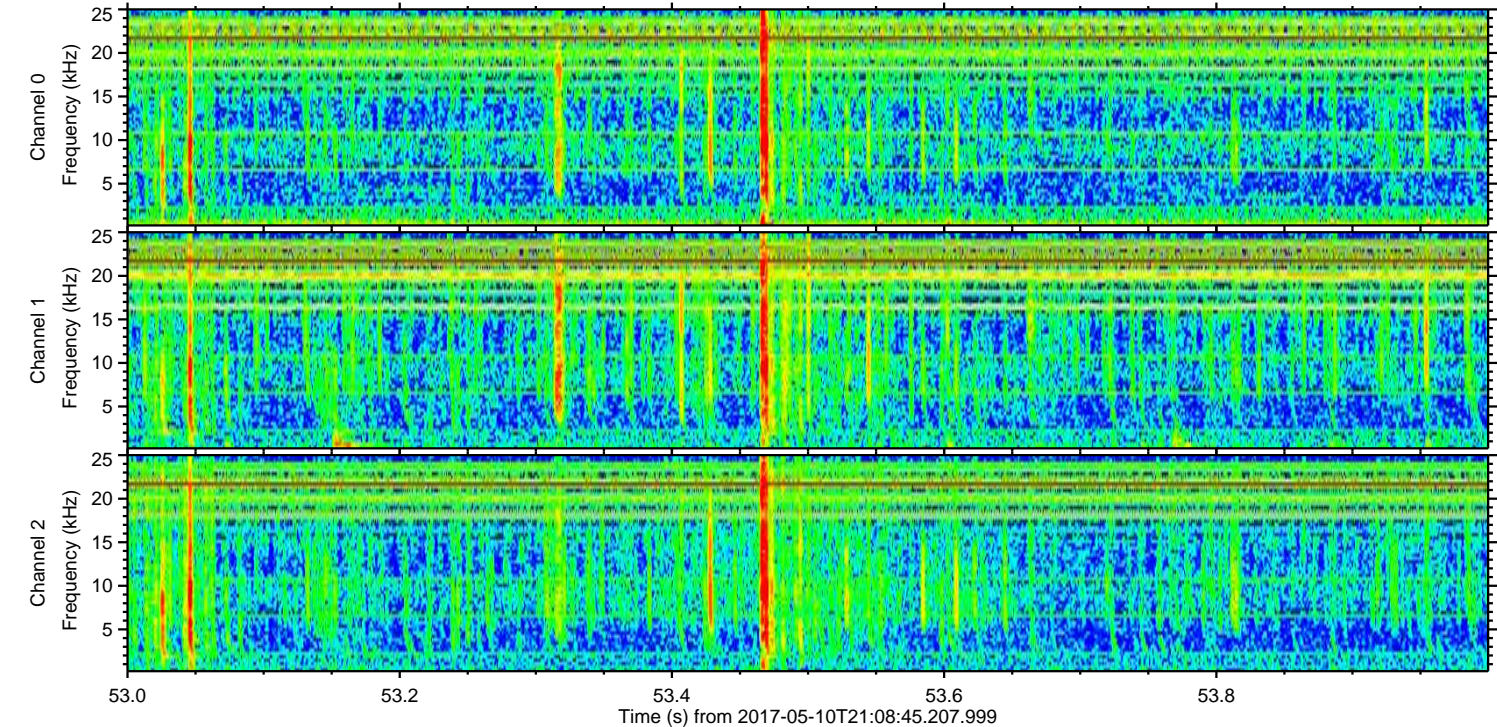
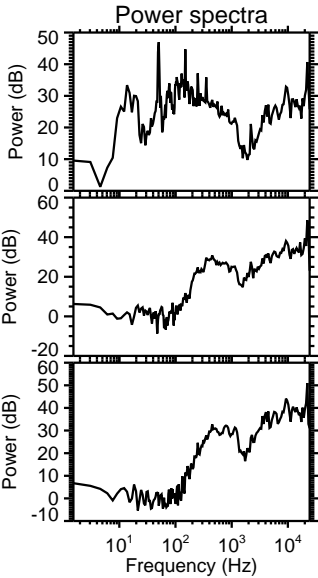
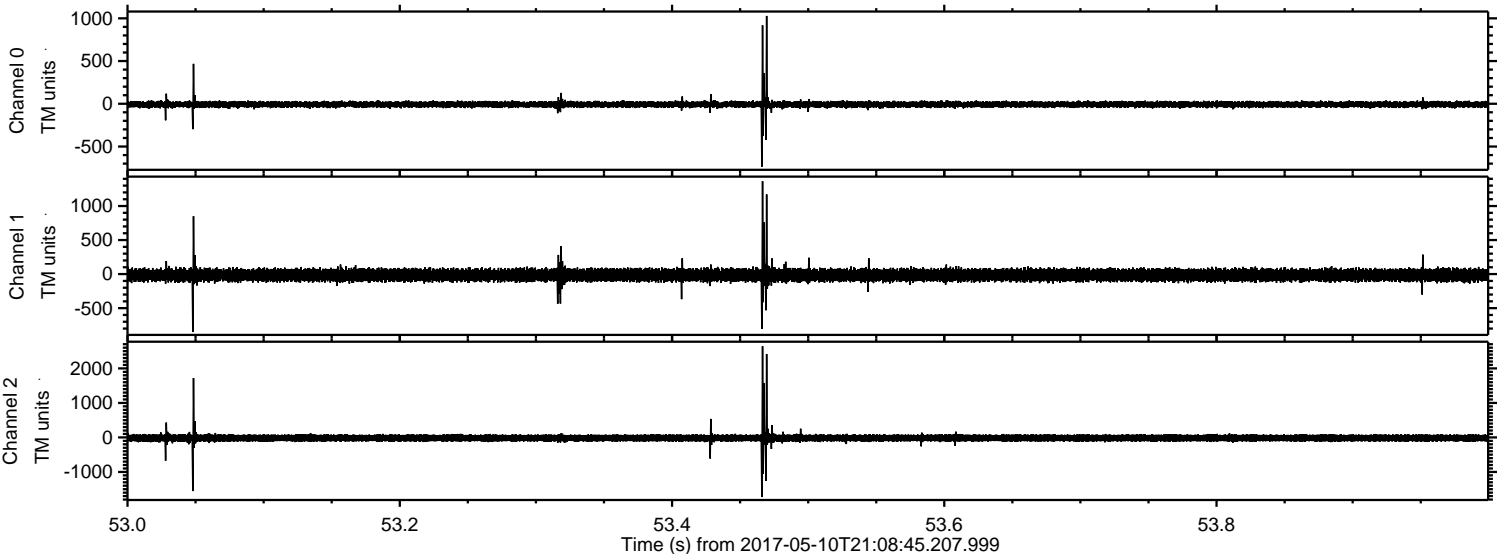

Processed Wed May 10 23:17:26 2017 by ELM ver.2012-10-06 from 001__elm20170510_210844__dat00.bin

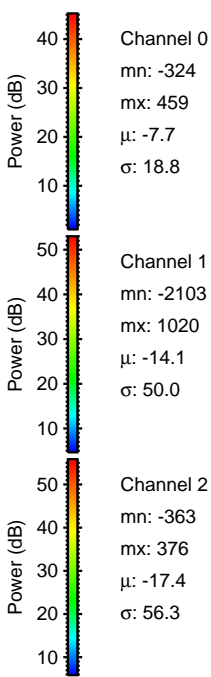
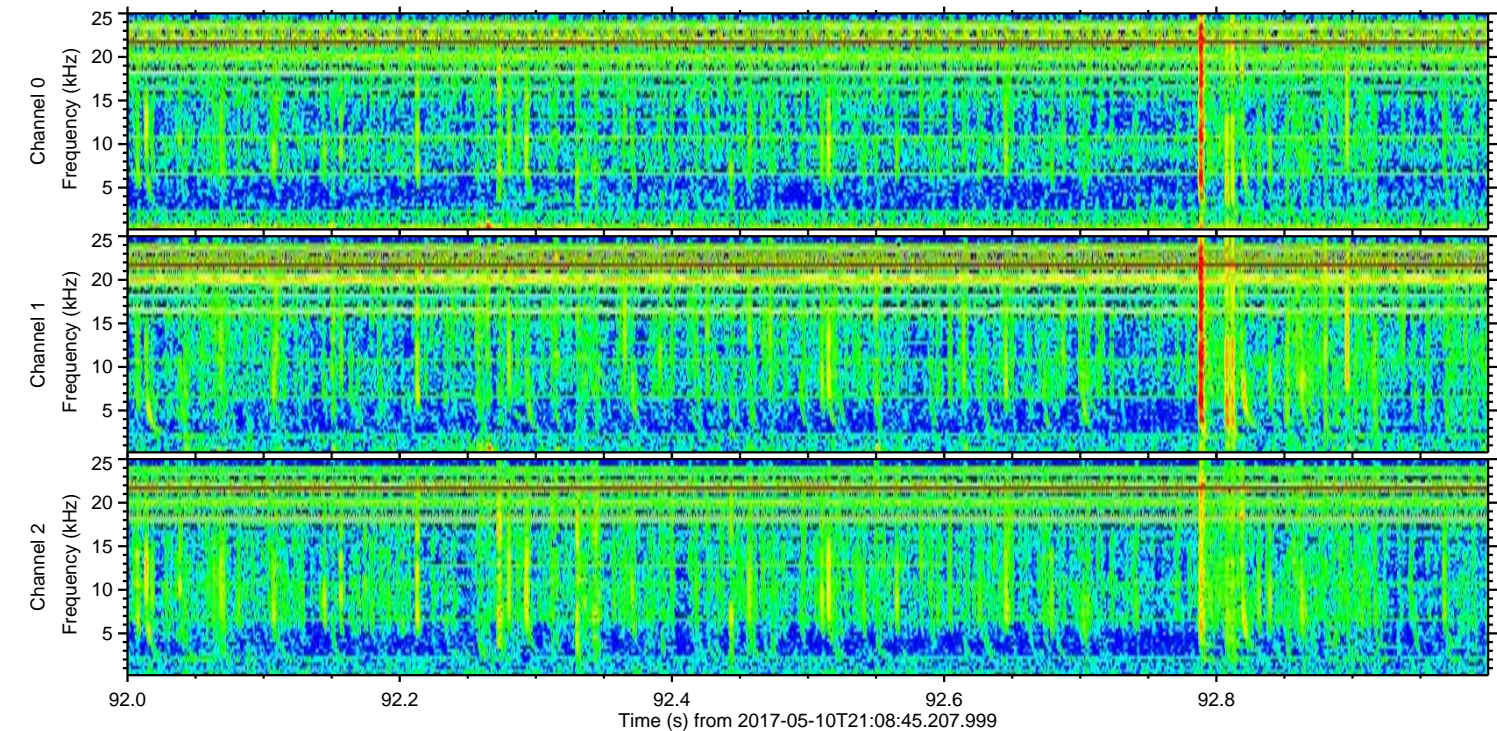
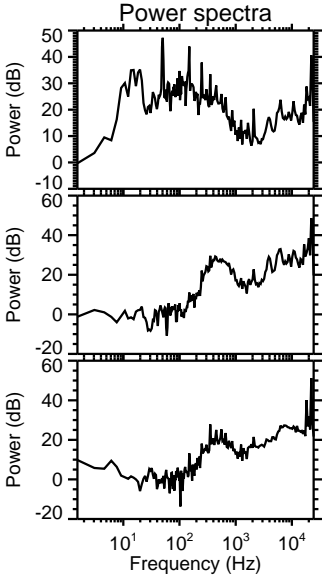
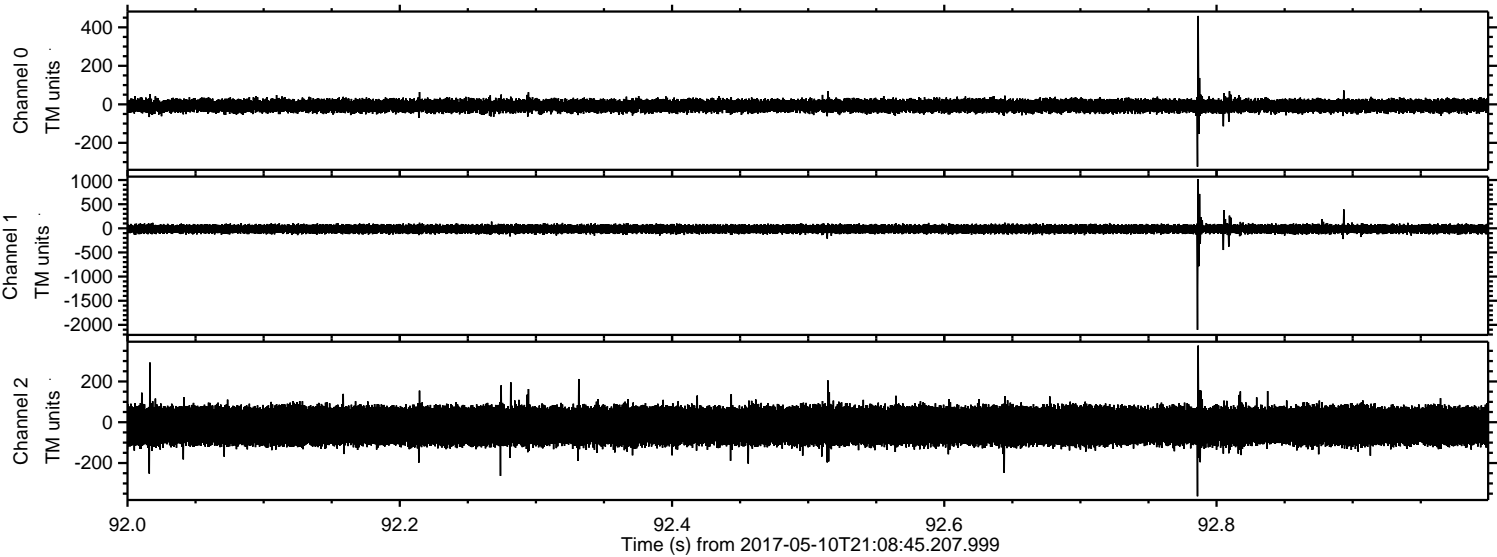

Channel 0
mn: -324
mx: 459
 μ : -7.7
 σ : 18.8

Channel 1
mn: -2103
mx: 1020
 μ : -14.1
 σ : 50.0

Channel 2
mn: -363
mx: 376
 μ : -17.4
 σ : 56.3

Processed Wed May 10 23:17:27 2017 by ELM ver.2012-10-06 from 001__elm20170510_210844__dat00.bin

