

ELMAVAN 3D WAVEFORMS (Measured data sampled at 50 kHz) 51000 packets of 144 samples from 2017-05-10T19:48:41.758.999.

Processed Wed May 10 21:56:55 2017 by ELM ver.2012-10-06 from 001__elm20170510_194840__dat00.bin

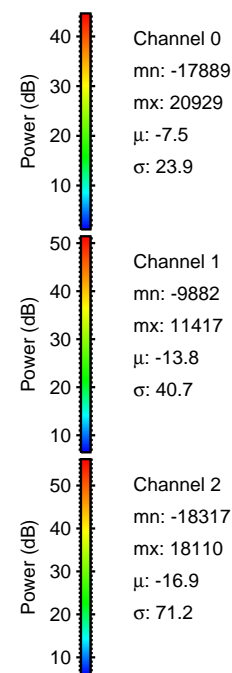
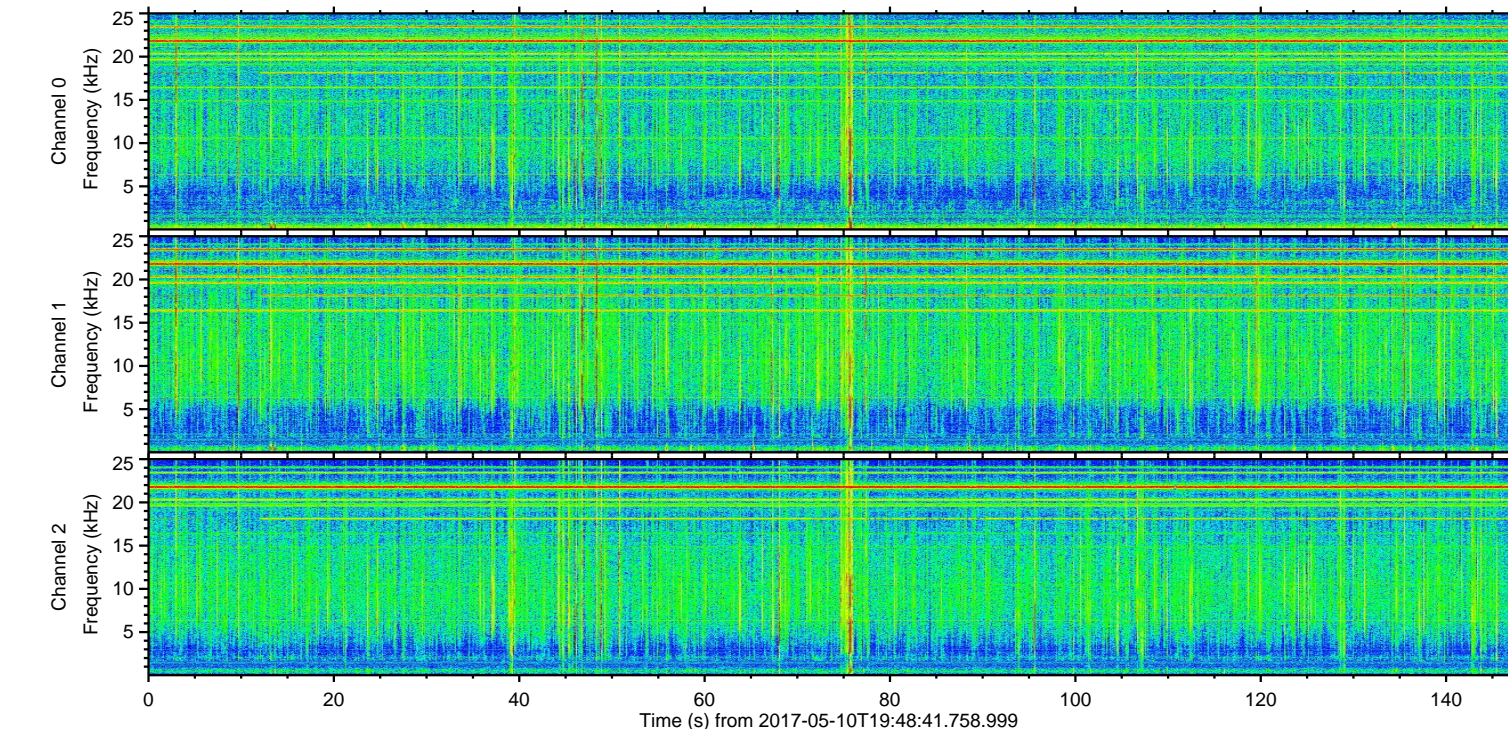
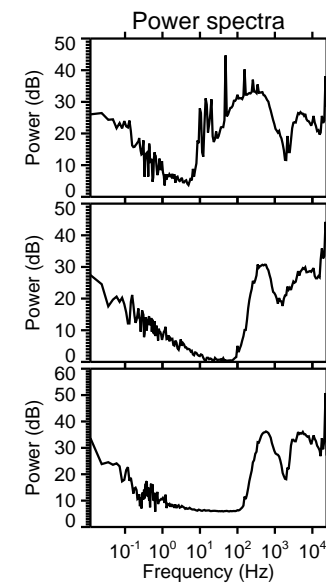
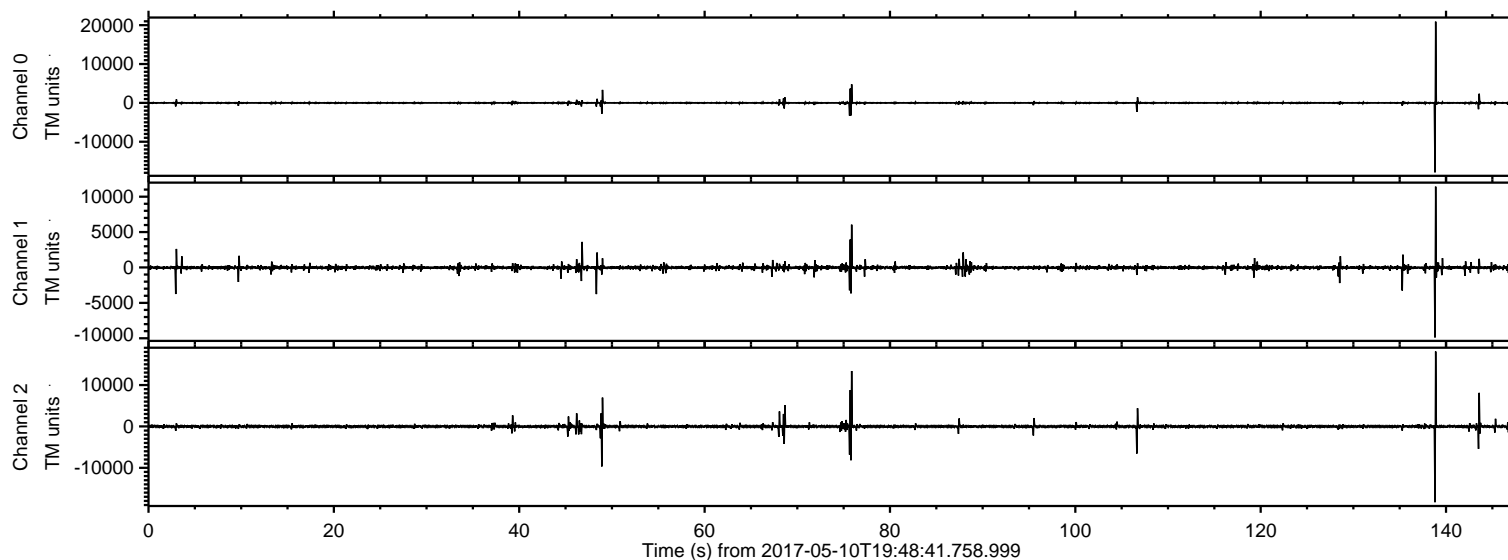

ELMAVAN 3D WAVEFORMS (Measured data sampled at 50 kHz) 51000 packets of 144 samples from 2017-05-10T19:48:41.758.999. Part 139/147

Processed Wed May 10 21:57:10 2017 by ELM ver.2012-10-06 from 001__elm20170510_194840__dat00.bin

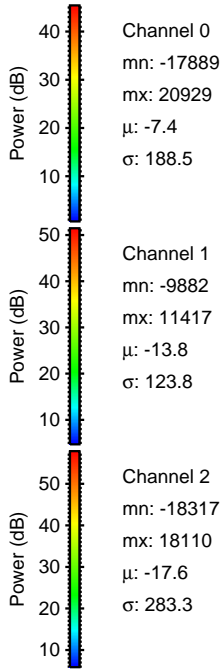
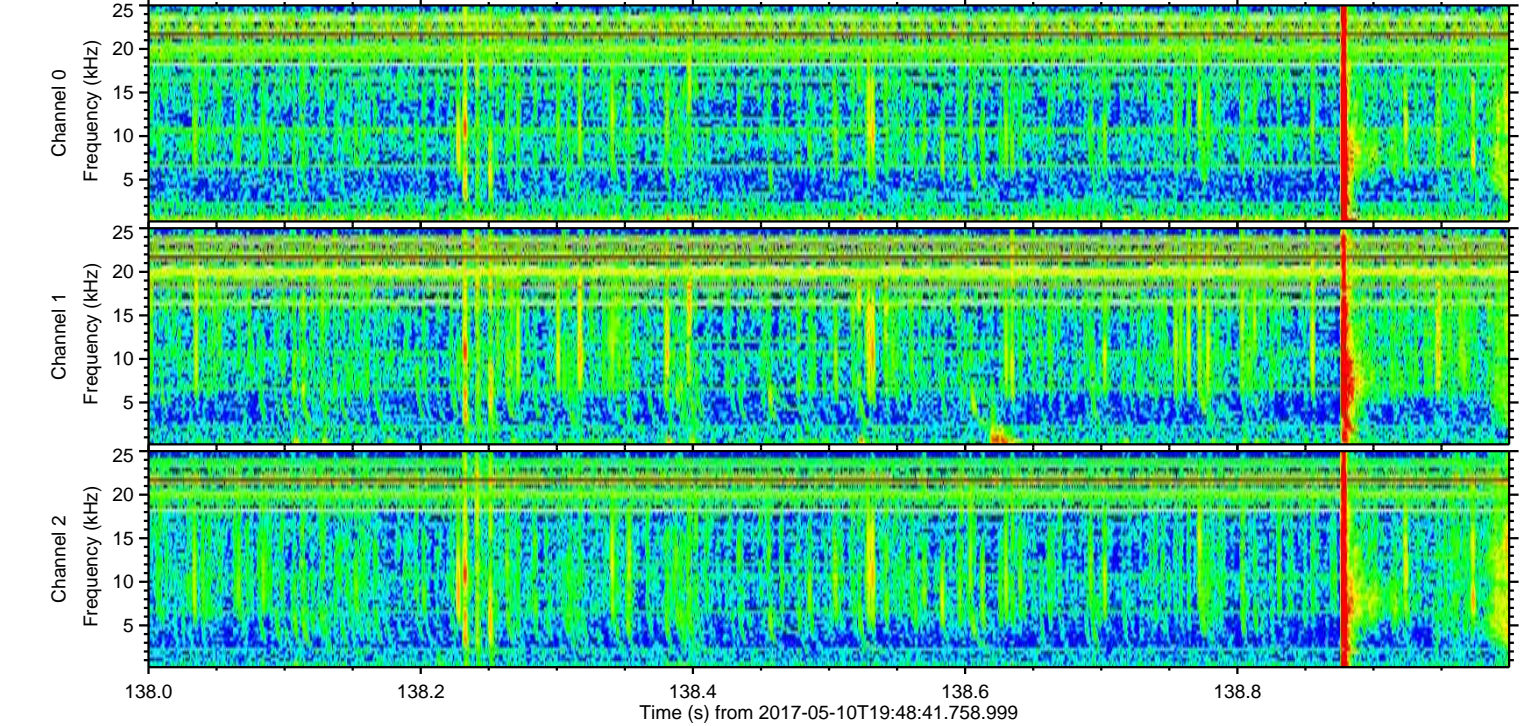
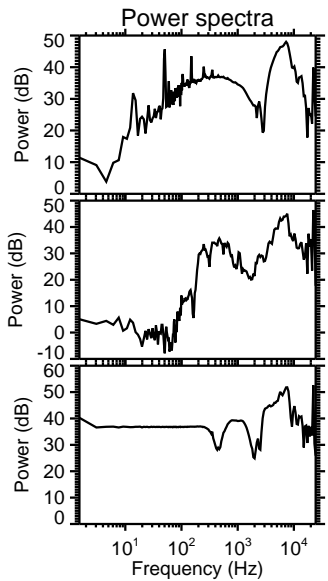
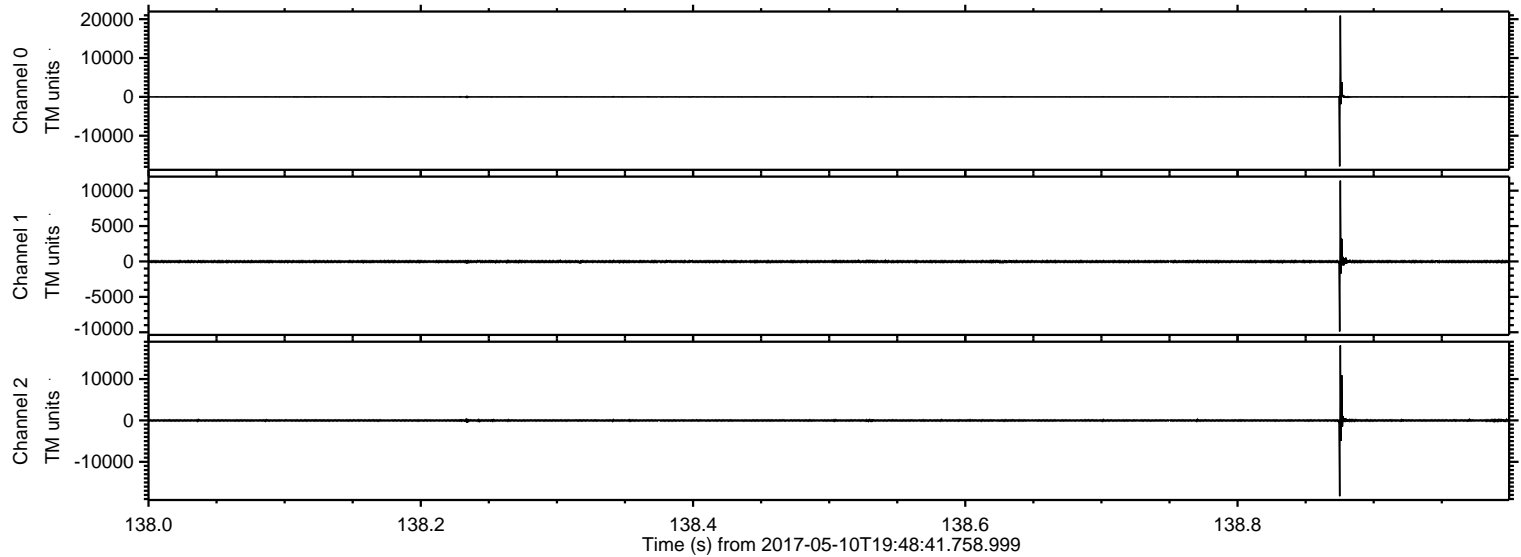

ELMAVAN 3D WAVEFORMS (Measured data sampled at 50 kHz) 51000 packets of 144 samples from 2017-05-10T19:48:41.758.999. Part 76/147

Processed Wed May 10 21:57:11 2017 by ELM ver.2012-10-06 from 001__elm20170510_194840__dat00.bin

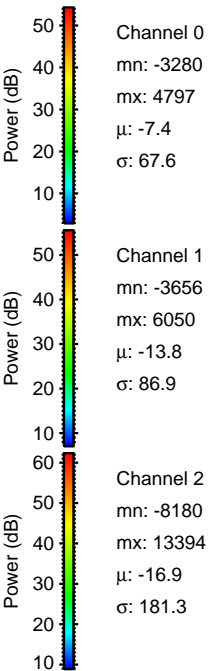
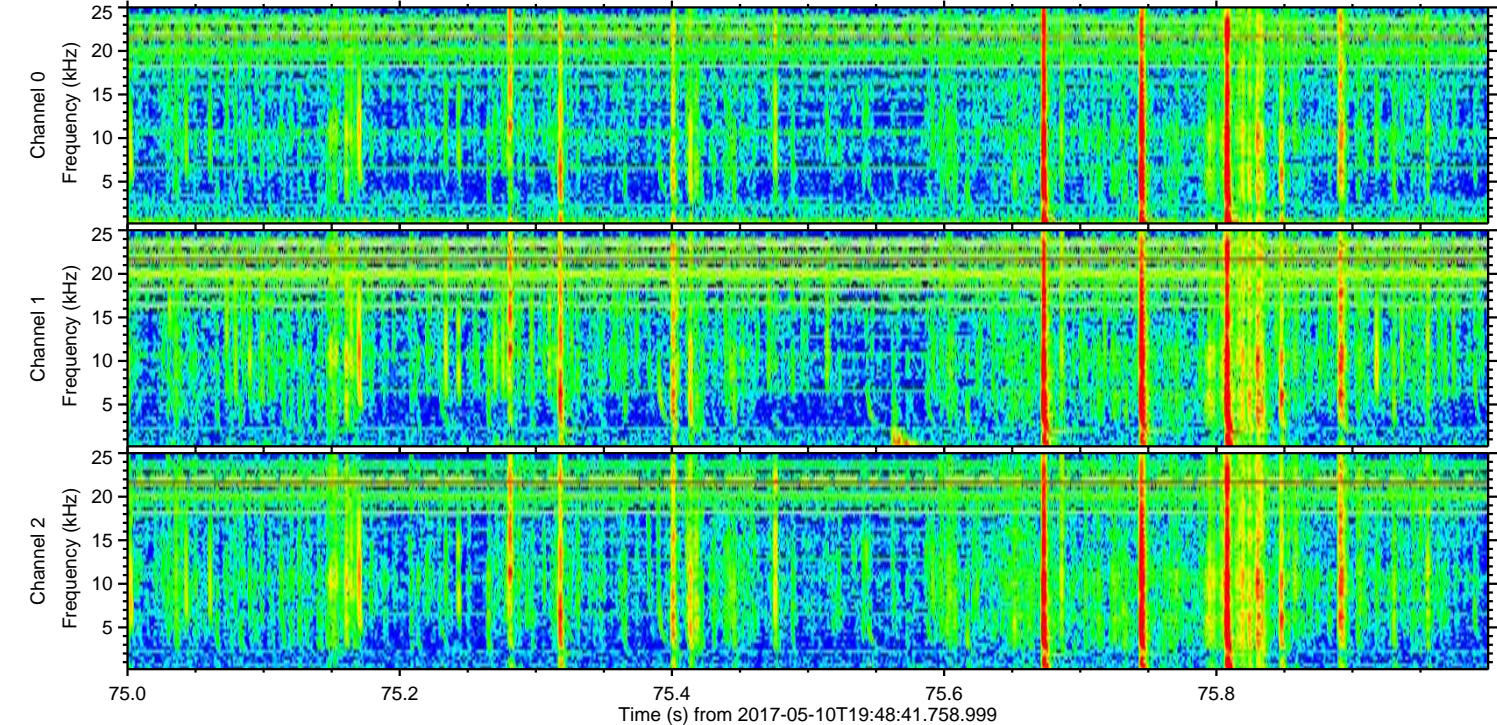
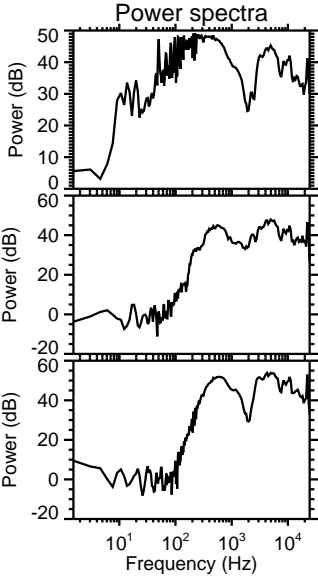
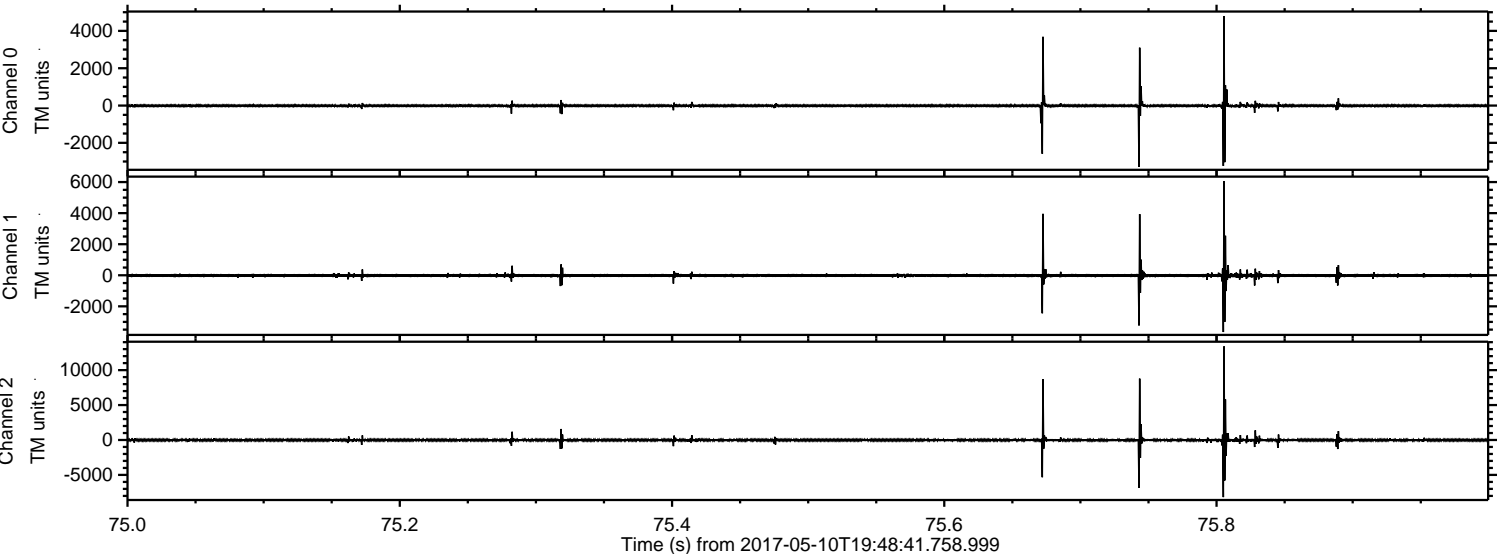

ELMAVAN 3D WAVEFORMS (Measured data sampled at 50 kHz) 51000 packets of 144 samples from 2017-05-10T19:48:41.758.999. Part 49/147

Processed Wed May 10 21:57:12 2017 by ELM ver.2012-10-06 from 001__elm20170510_194840__dat00.bin

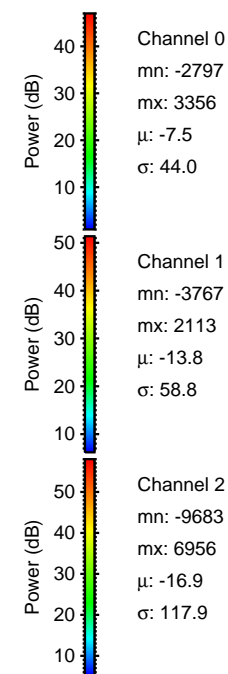
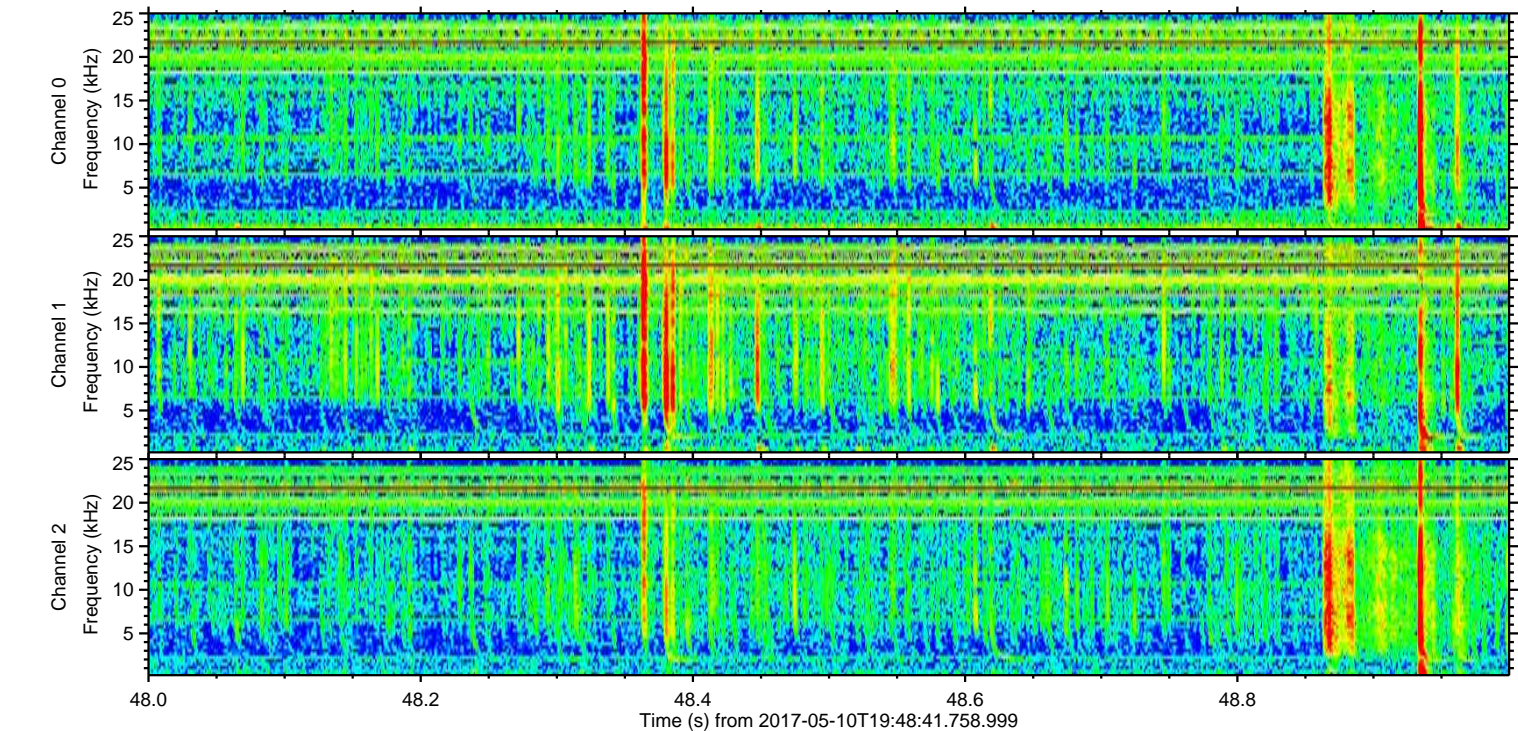
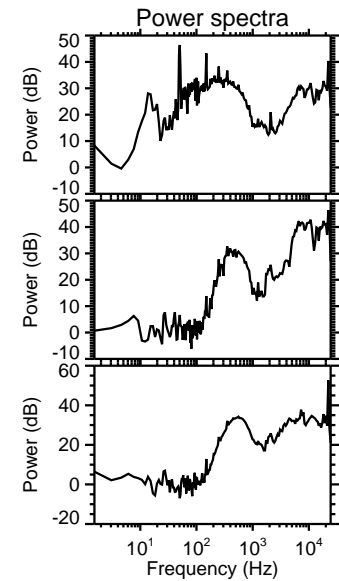
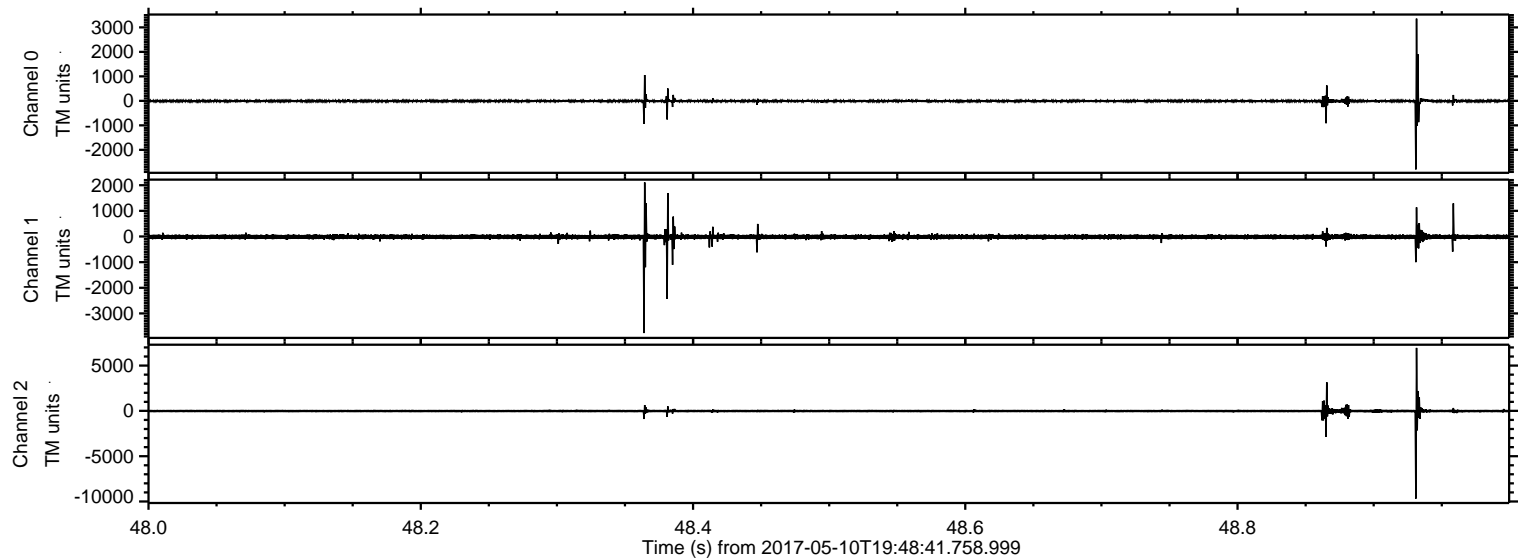

ELMAVAN 3D WAVEFORMS (Measured data sampled at 50 kHz) 51000 packets of 144 samples from 2017-05-10T19:48:41.758.999. Part 144/147

Processed Wed May 10 21:57:13 2017 by ELM ver.2012-10-06 from 001__elm20170510_194840__dat00.bin

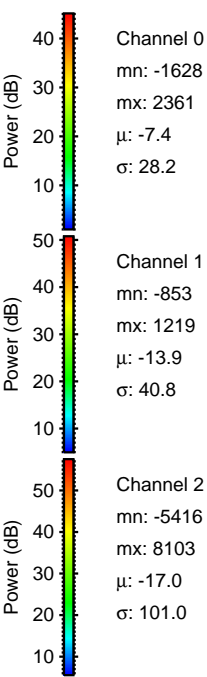
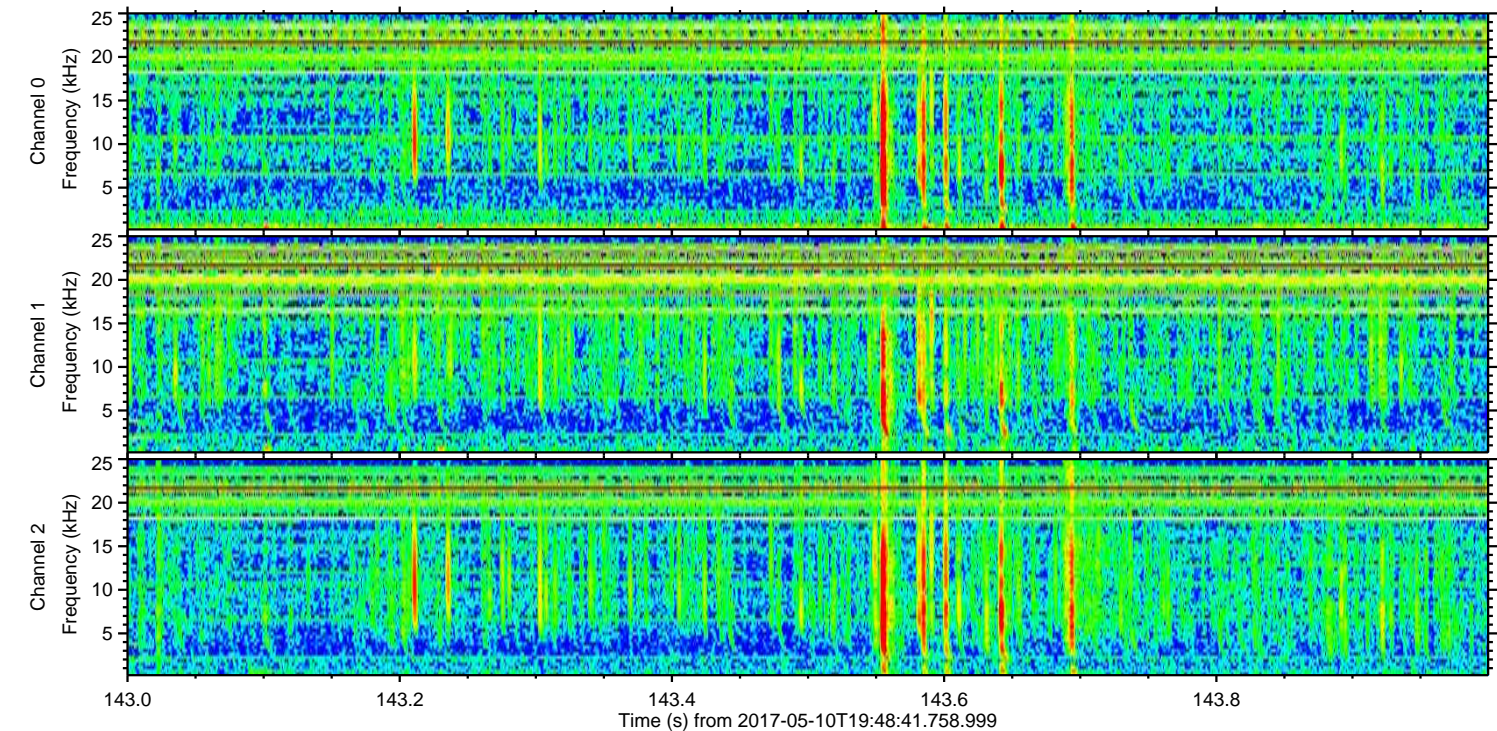
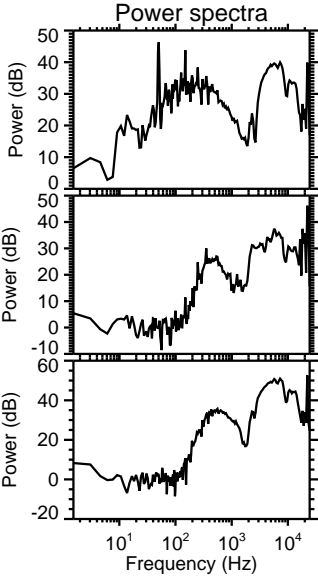
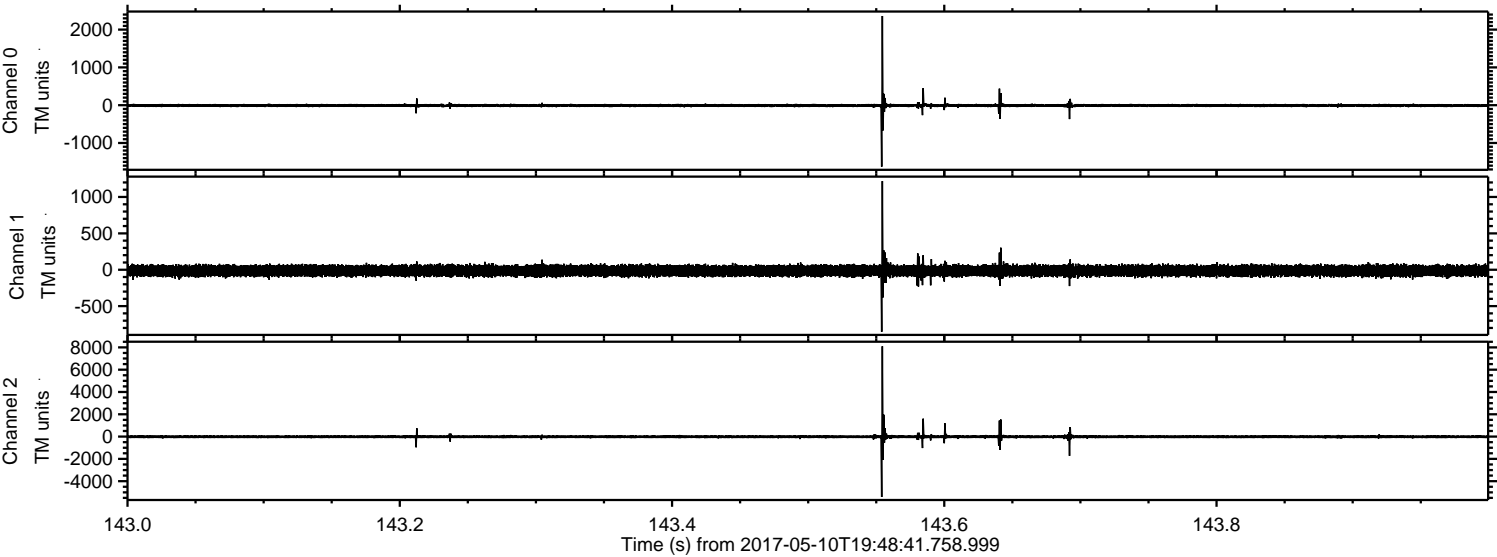

Channel 0
mn: -1628
mx: 2361
 μ : -7.4
 σ : 28.2

Channel 1
mn: -853
mx: 1219
 μ : -13.9
 σ : 40.8

Channel 2
mn: -5416
mx: 8103
 μ : -17.0
 σ : 101.0

ELMAVAN 3D WAVEFORMS (Measured data sampled at 50 kHz) 51000 packets of 144 samples from 2017-05-10T19:48:41.758.999. Part 107/147

Processed Wed May 10 21:57:14 2017 by ELM ver.2012-10-06 from 001__elm20170510_194840__dat00.bin

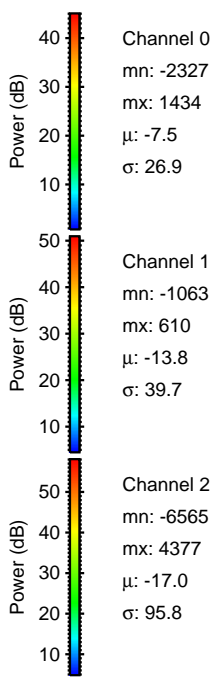
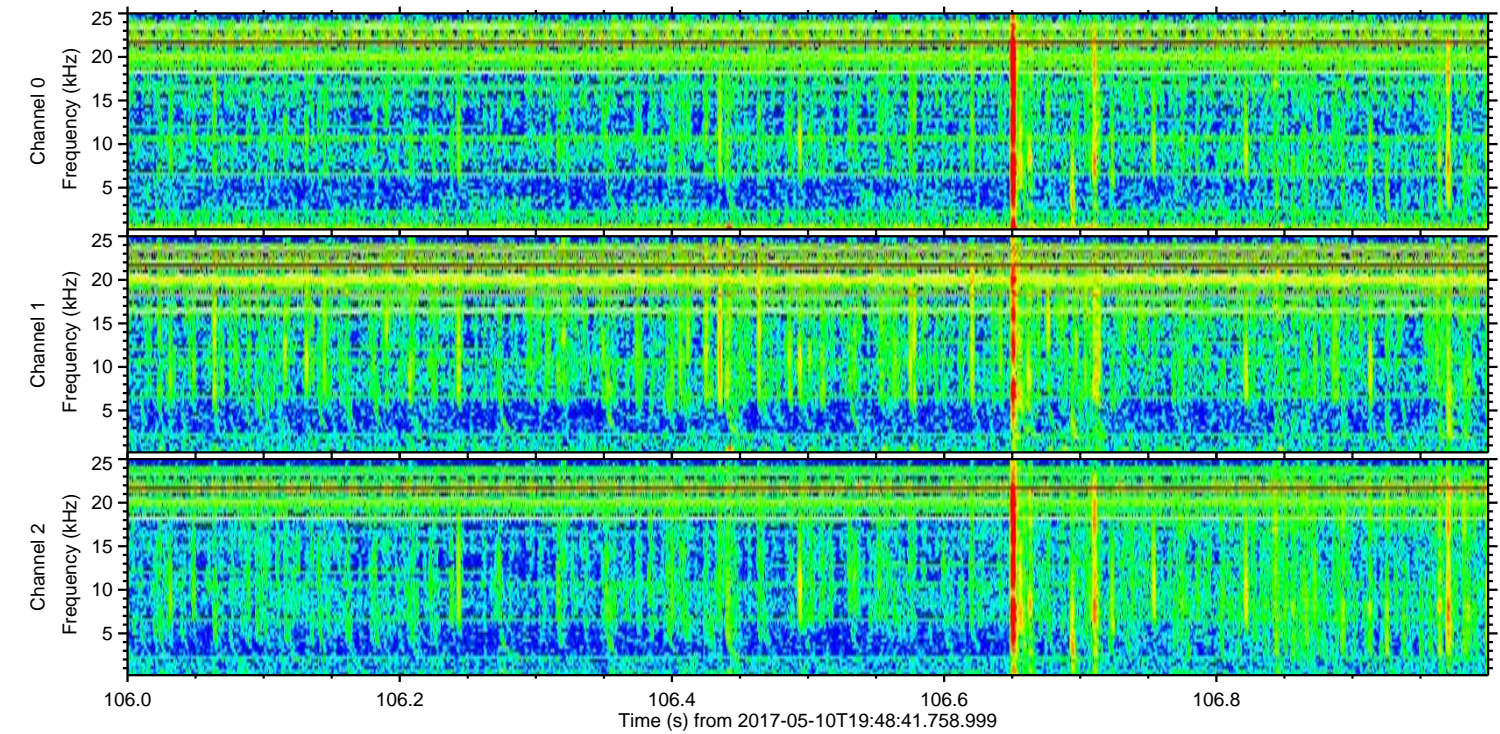
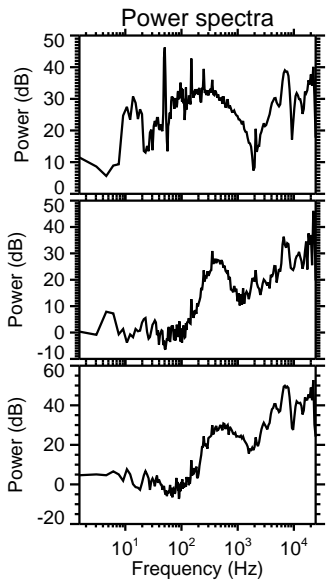
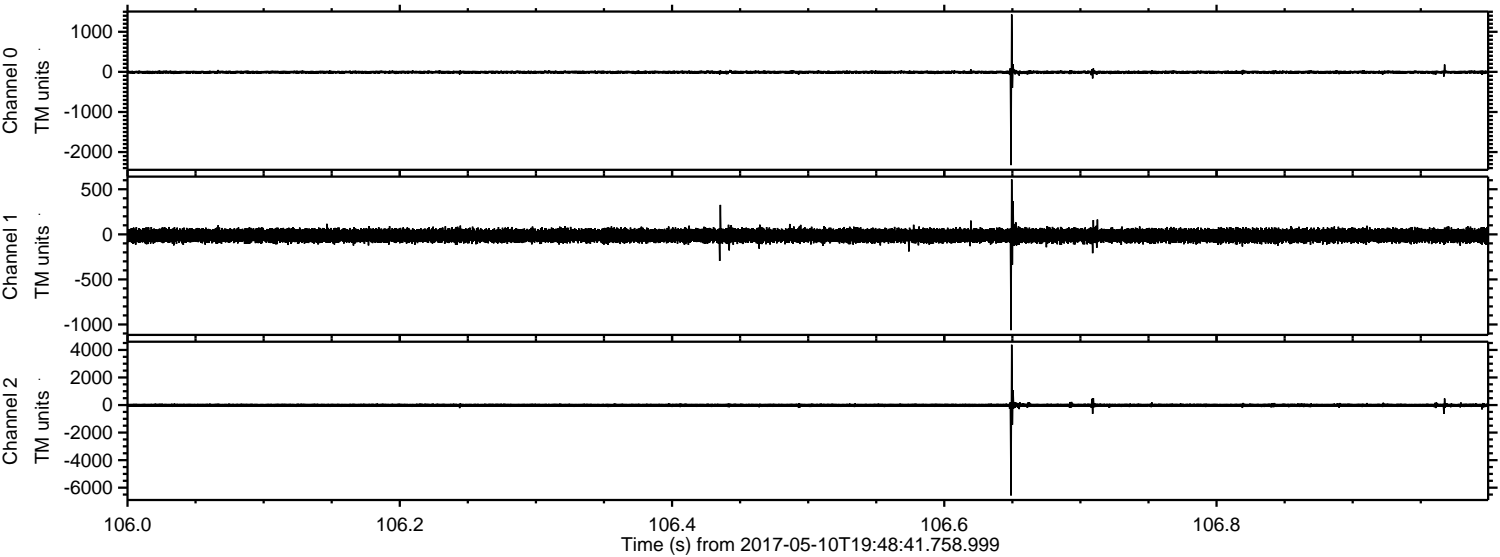

Channel 0
mn: -2327
mx: 1434
 μ : -7.5
 σ : 26.9

Channel 1
mn: -1063
mx: 610
 μ : -13.8
 σ : 39.7

Channel 2
mn: -6565
mx: 4377
 μ : -17.0
 σ : 95.8

Processed Wed May 10 21:57:15 2017 by ELM ver.2012-10-06 from 001__elm20170510_194840__dat00.bin

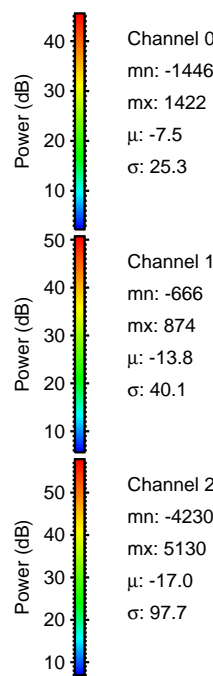
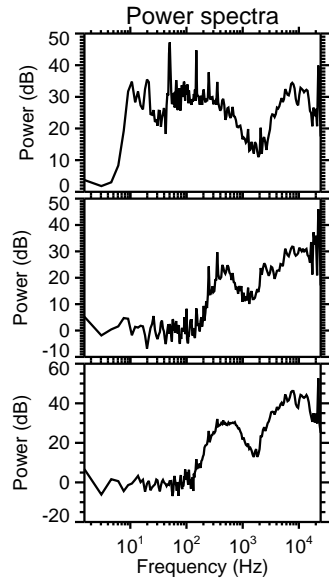
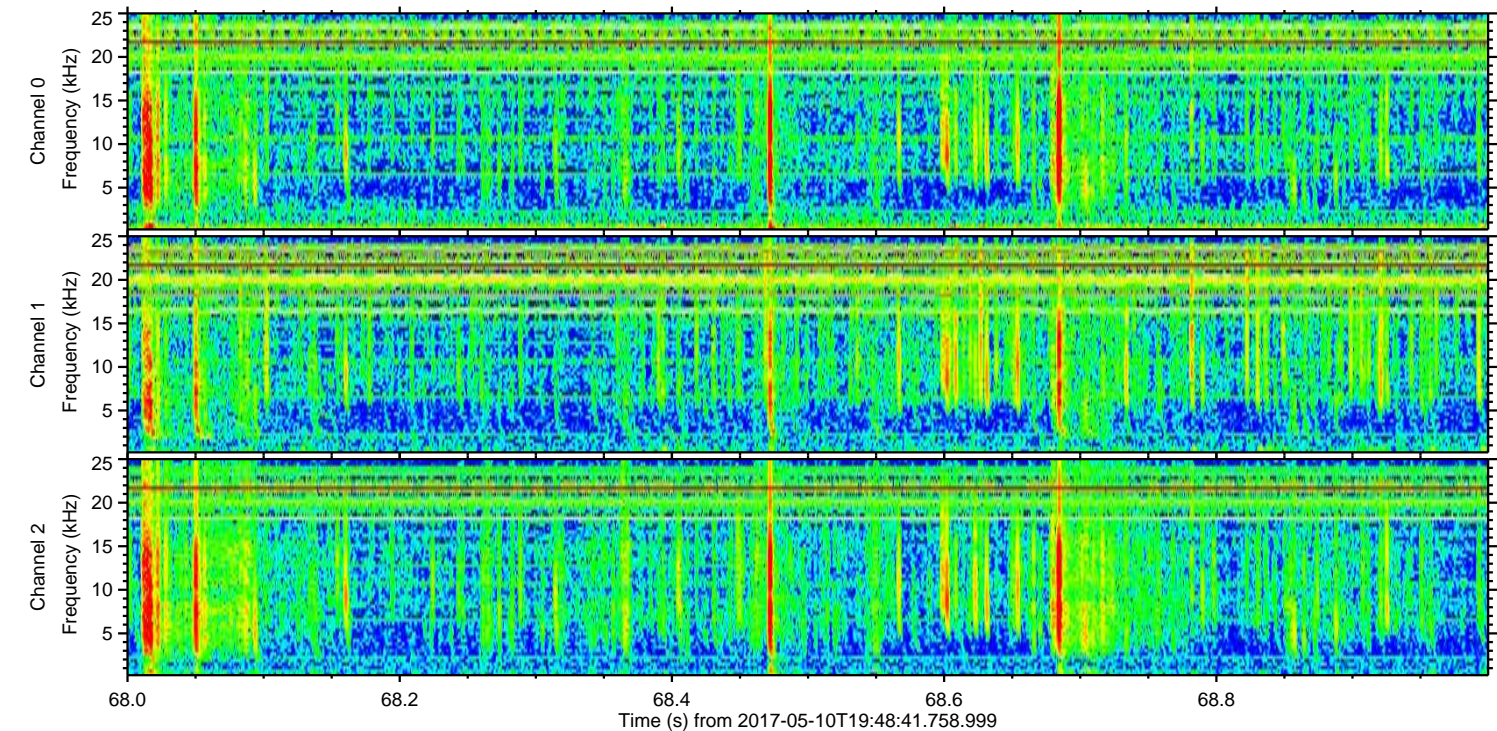
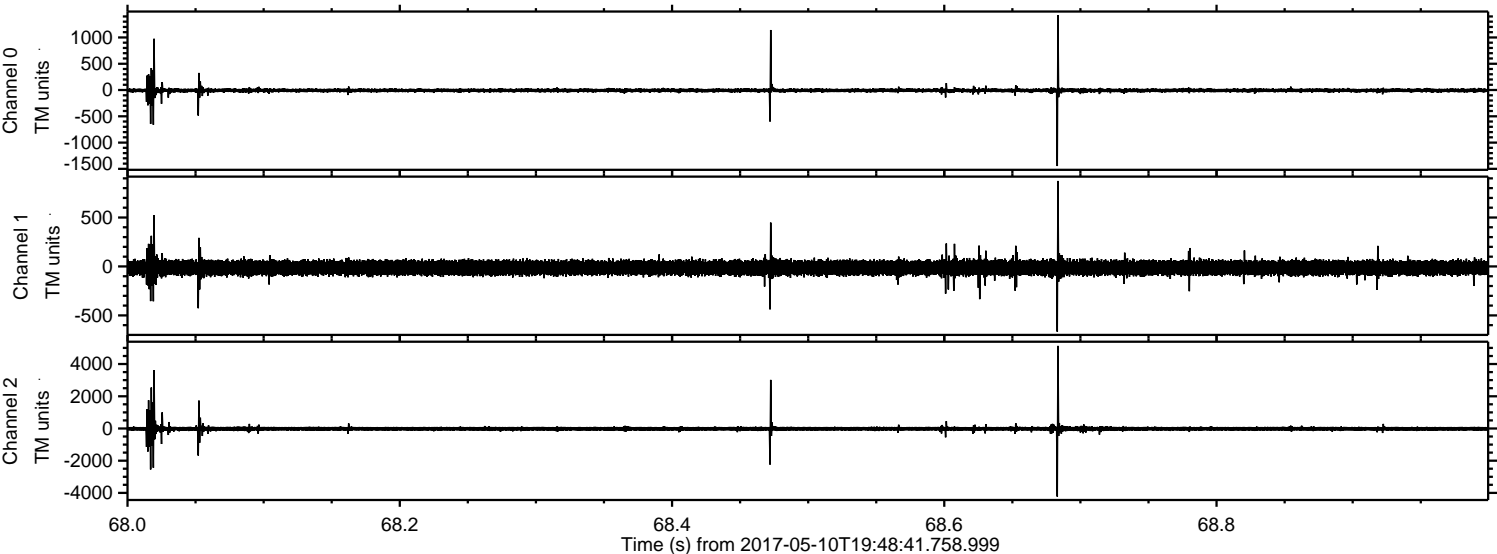

Power spectra

Channel 0
mn: -1446
mx: 1422
 μ : -7.5
 σ : 25.3

Channel 1
mn: -666
mx: 874
 μ : -13.8
 σ : 40.1

Channel 2
mn: -4230
mx: 5130
 μ : -17.0
 σ : 97.7

Processed Wed May 10 21:57:16 2017 by ELM ver.2012-10-06 from 001__elm20170510_194840__dat00.bin

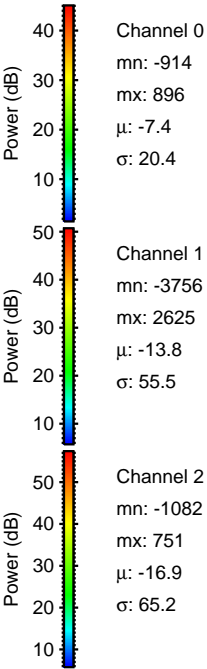
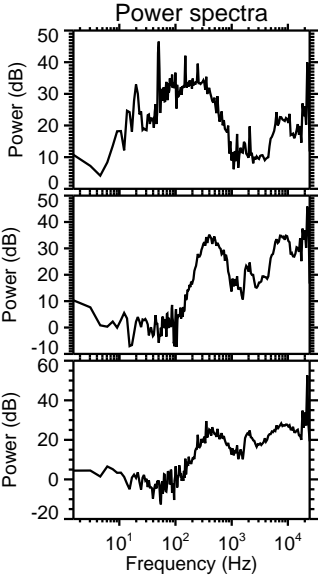
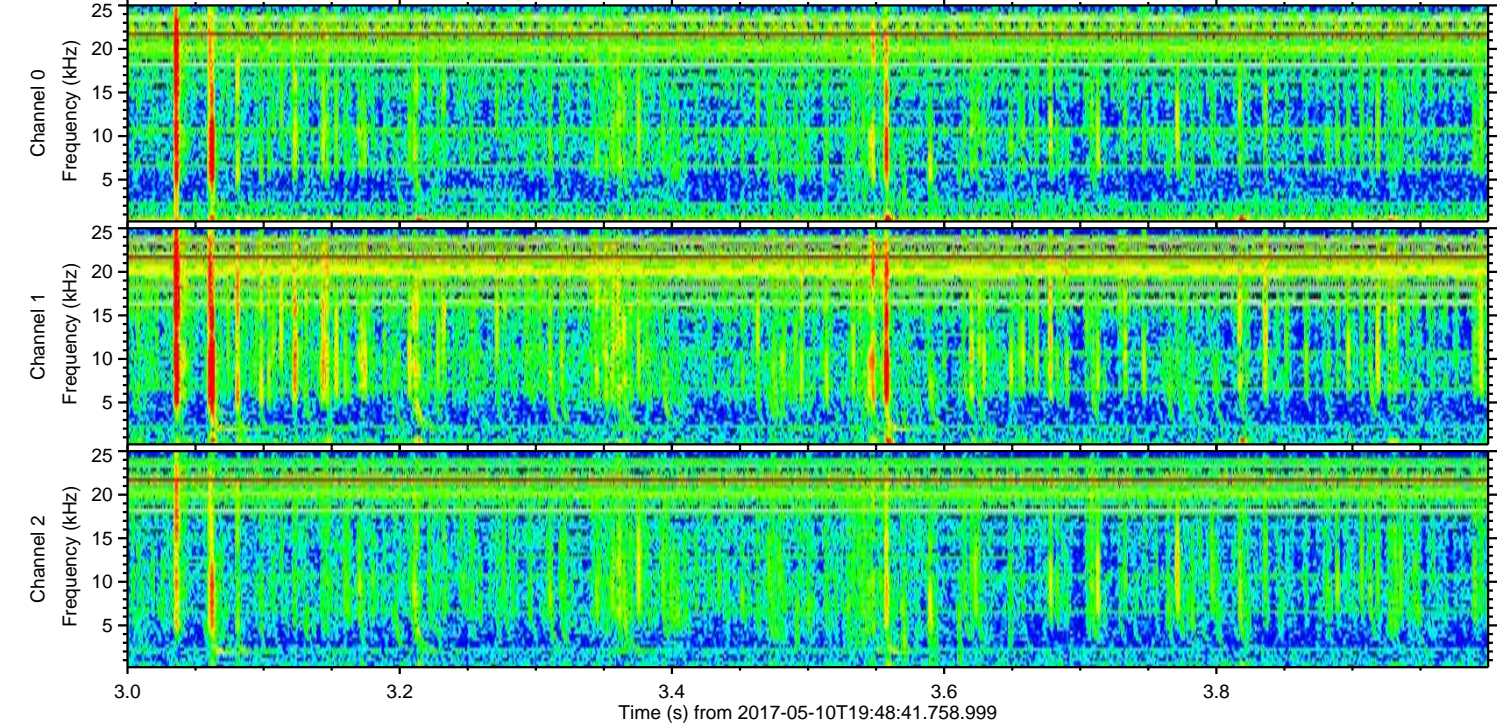
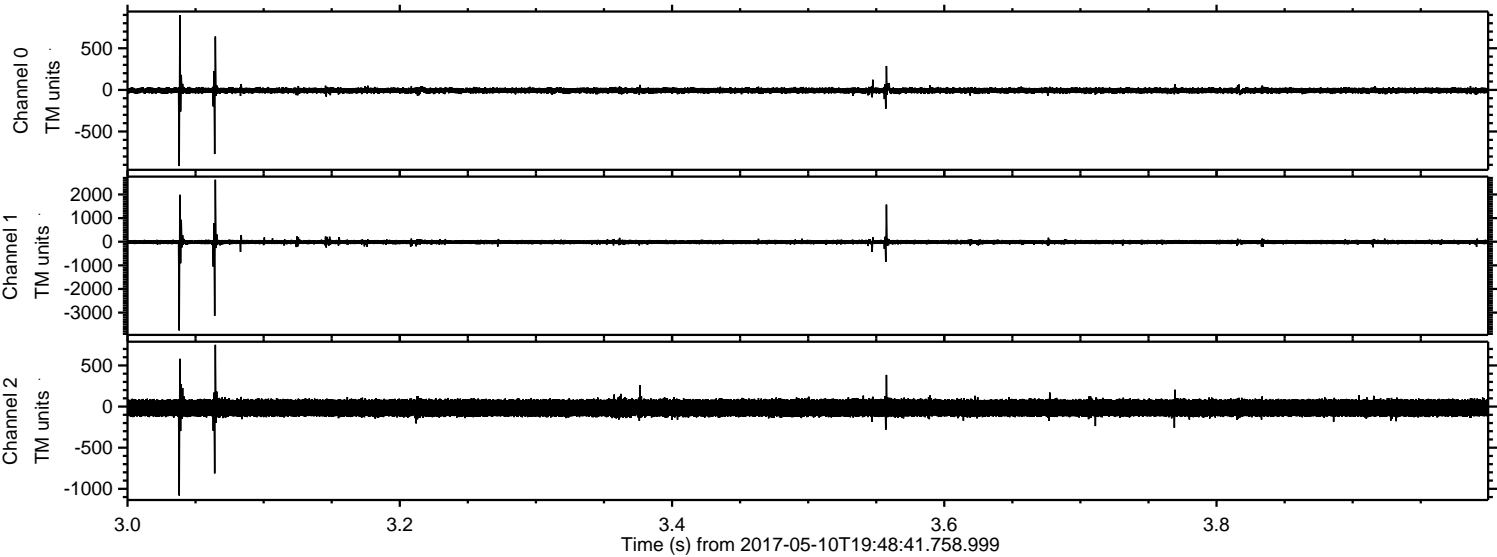

ELMAVAN 3D WAVEFORMS (Measured data sampled at 50 kHz) 51000 packets of 144 samples from 2017-05-10T19:48:41.758.999. Part 47/147

Processed Wed May 10 21:57:17 2017 by ELM ver.2012-10-06 from 001__elm20170510_194840__dat00.bin

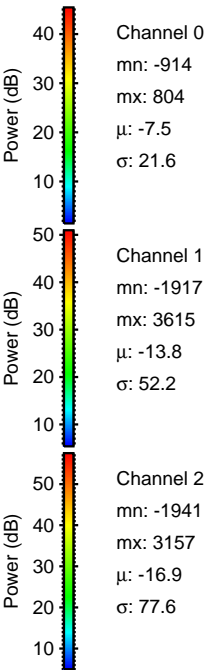
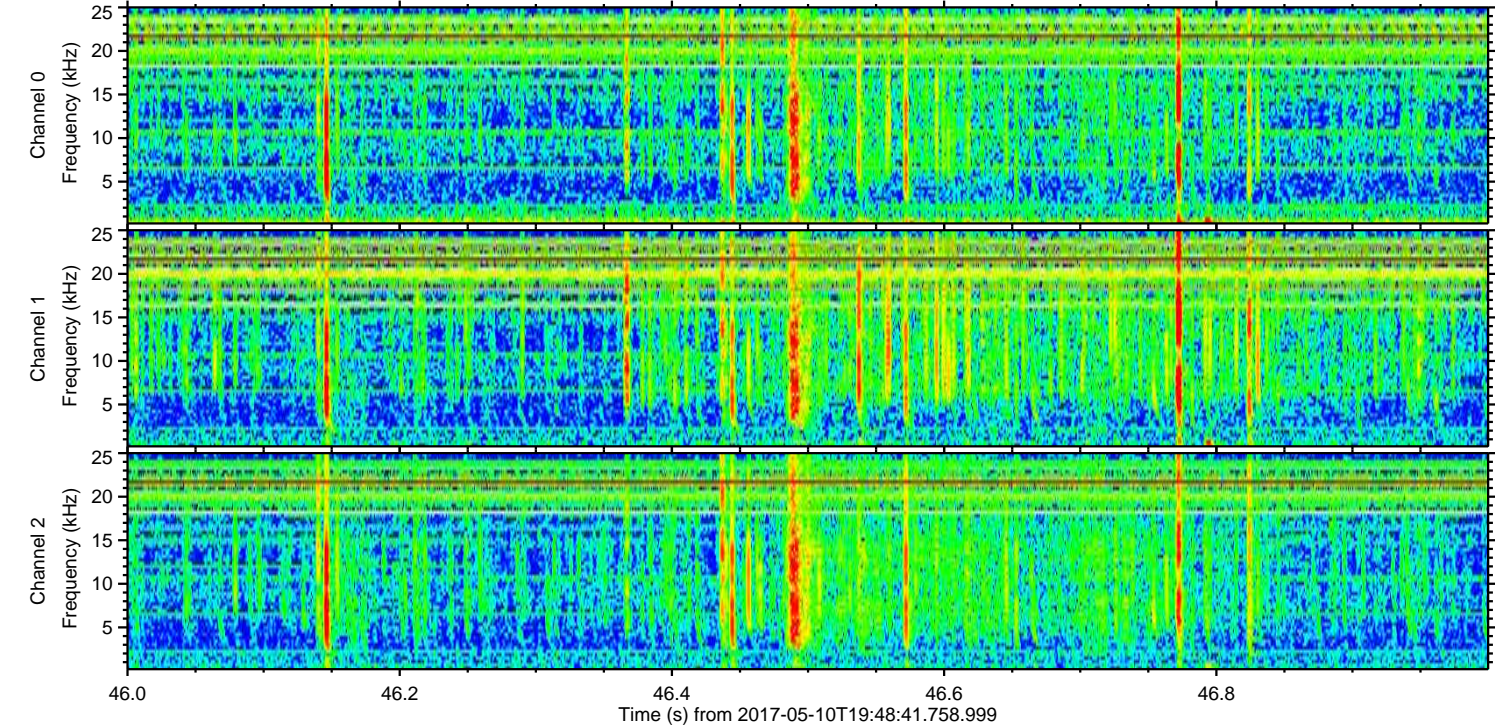
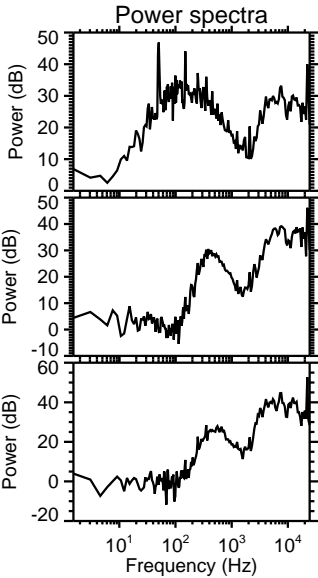
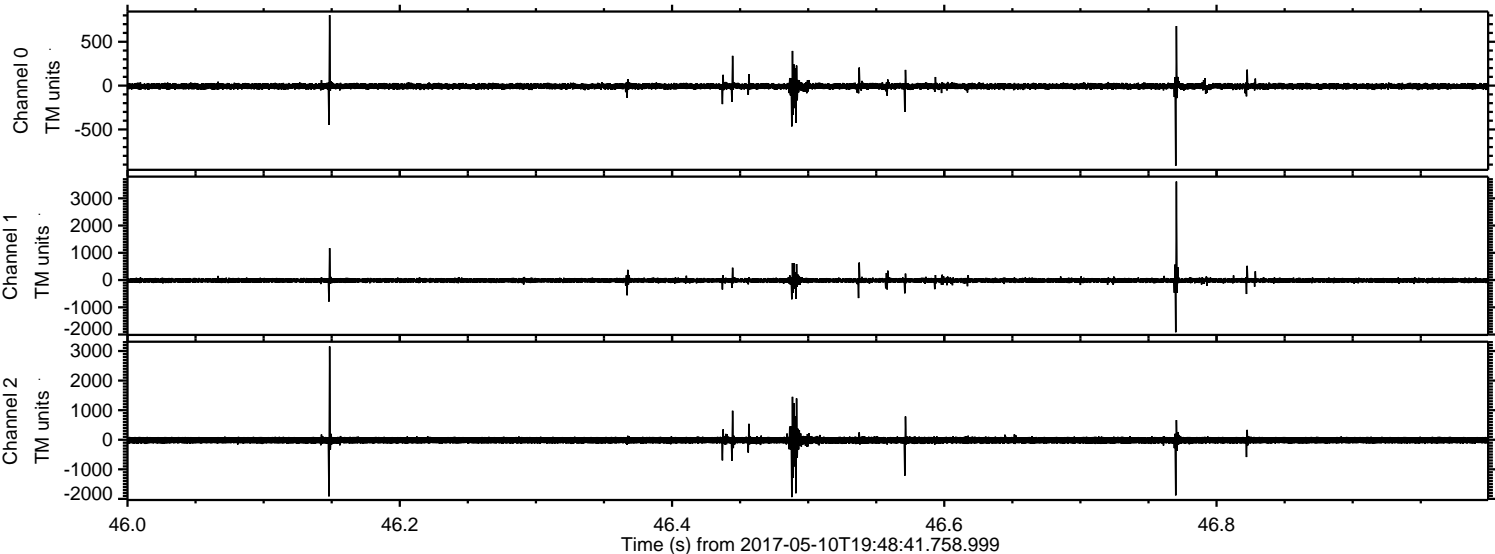

ELMAVAN 3D WAVEFORMS (Measured data sampled at 50 kHz) 51000 packets of 144 samples from 2017-05-10T19:48:41.758.999. Part 136/147

Processed Wed May 10 21:57:18 2017 by ELM ver.2012-10-06 from 001__elm20170510_194840__dat00.bin

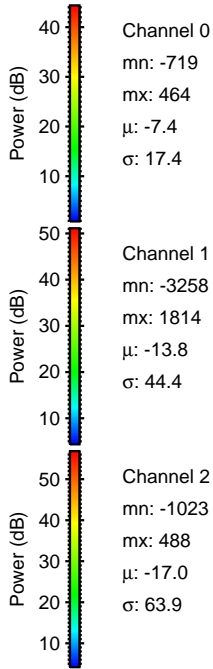
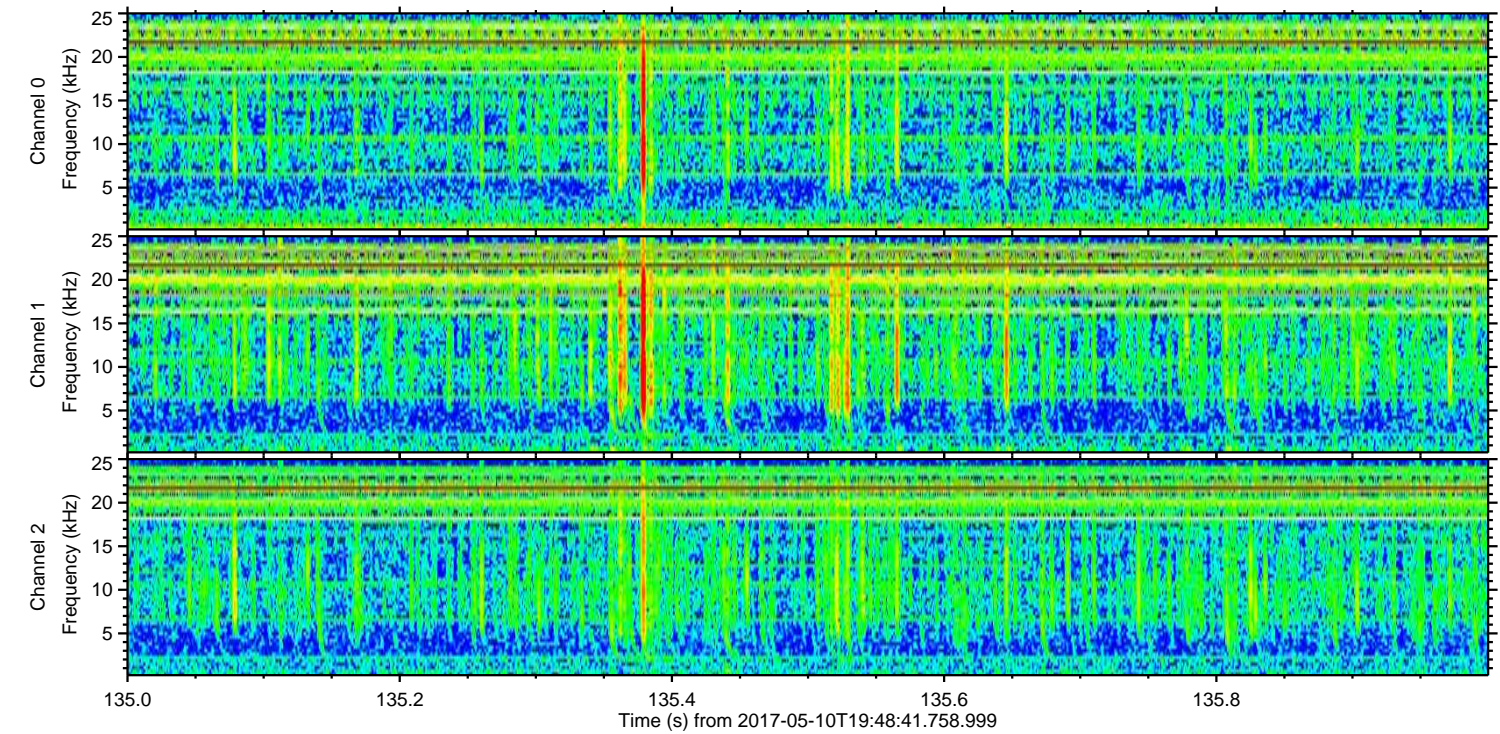
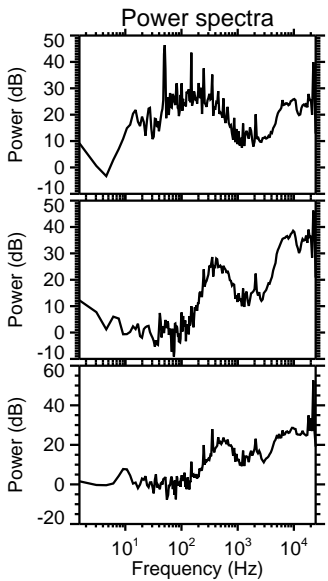
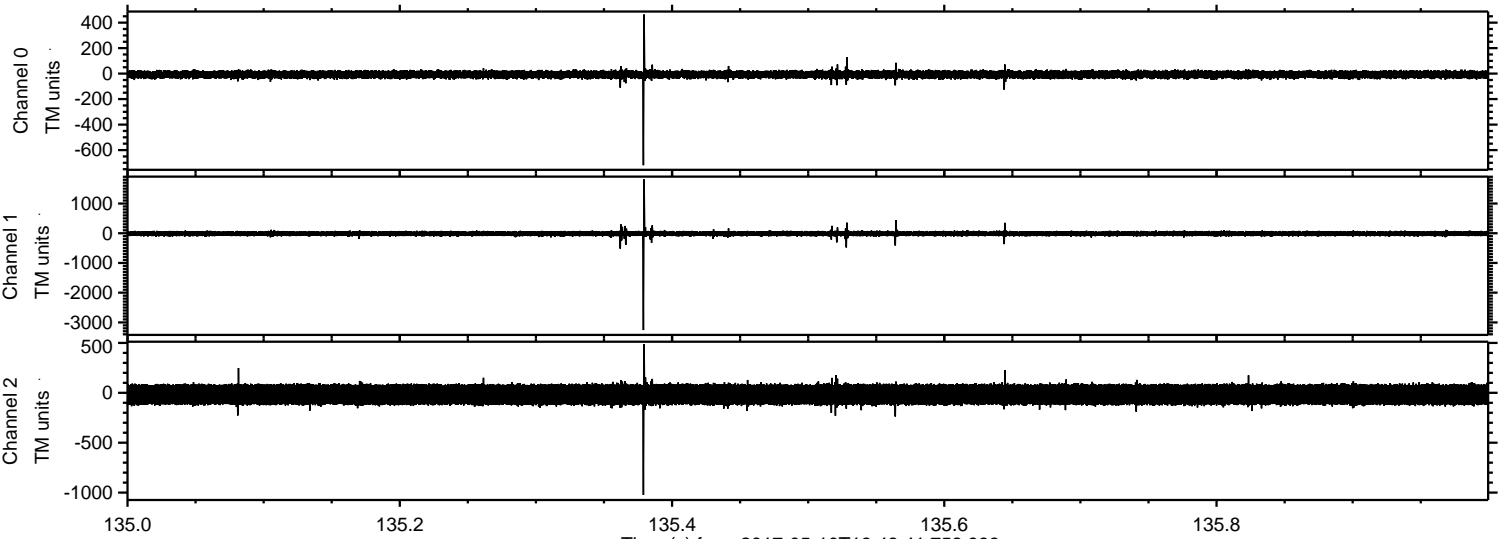

Channel 0
mn: -719
mx: 464
 μ : -7.4
 σ : 17.4

Channel 1
mn: -3258
mx: 1814
 μ : -13.8
 σ : 44.4

Channel 2
mn: -1023
mx: 488
 μ : -17.0
 σ : 63.9

