

ELMAVAN 3D WAVEFORMS (Measured data sampled at 50 kHz) 51000 packets of 144 samples from 2017-05-10T18:13:37.630.999.

Processed Wed May 10 20:21:10 2017 by ELM ver.2012-10-06 from 001__elm20170510_181336__dat00.bin

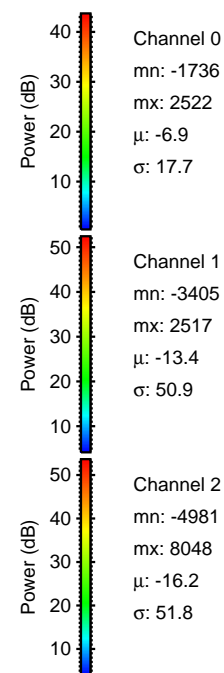

Processed Wed May 10 20:21:22 2017 by ELM ver.2012-10-06 from 001__elm20170510_181336__dat00.bin

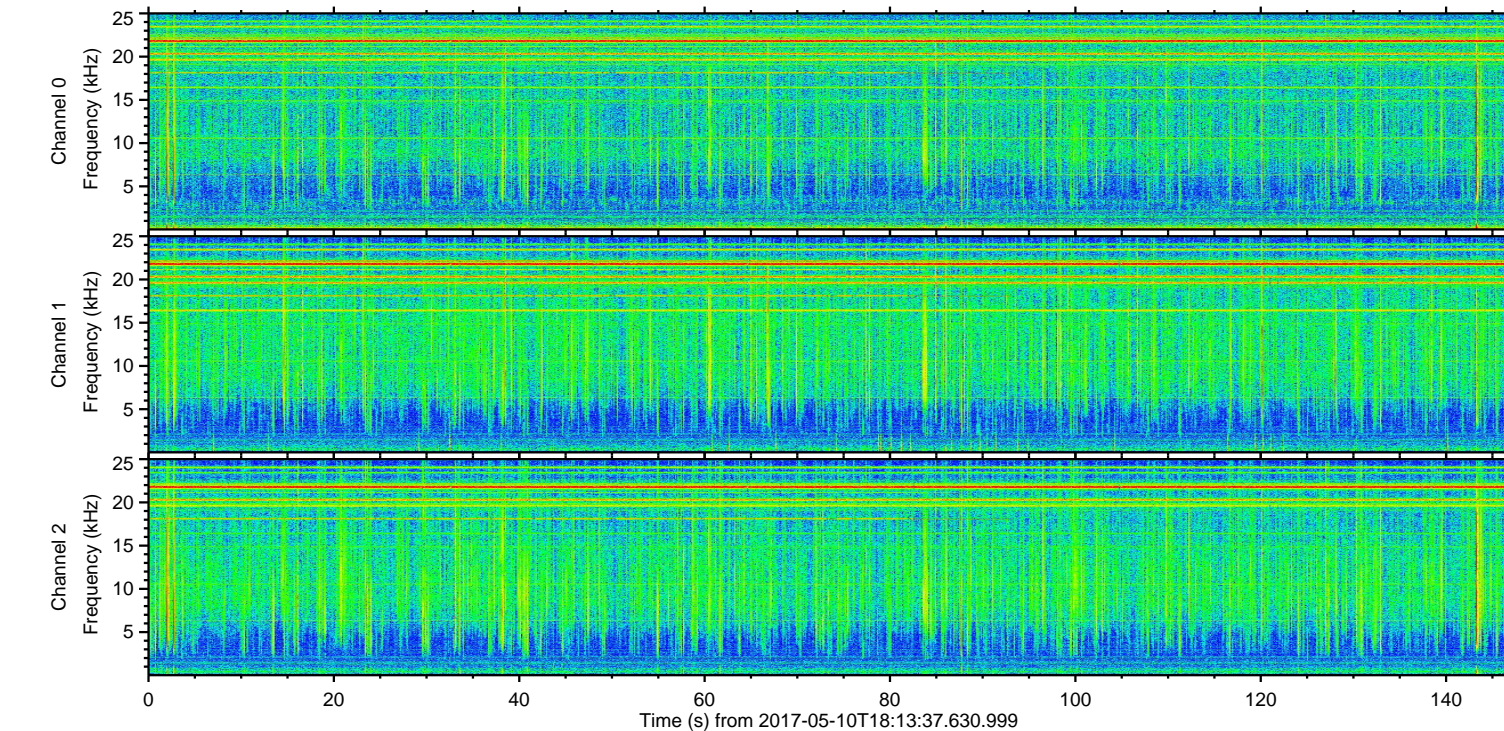
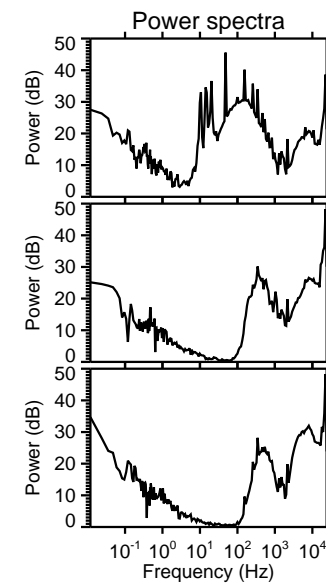
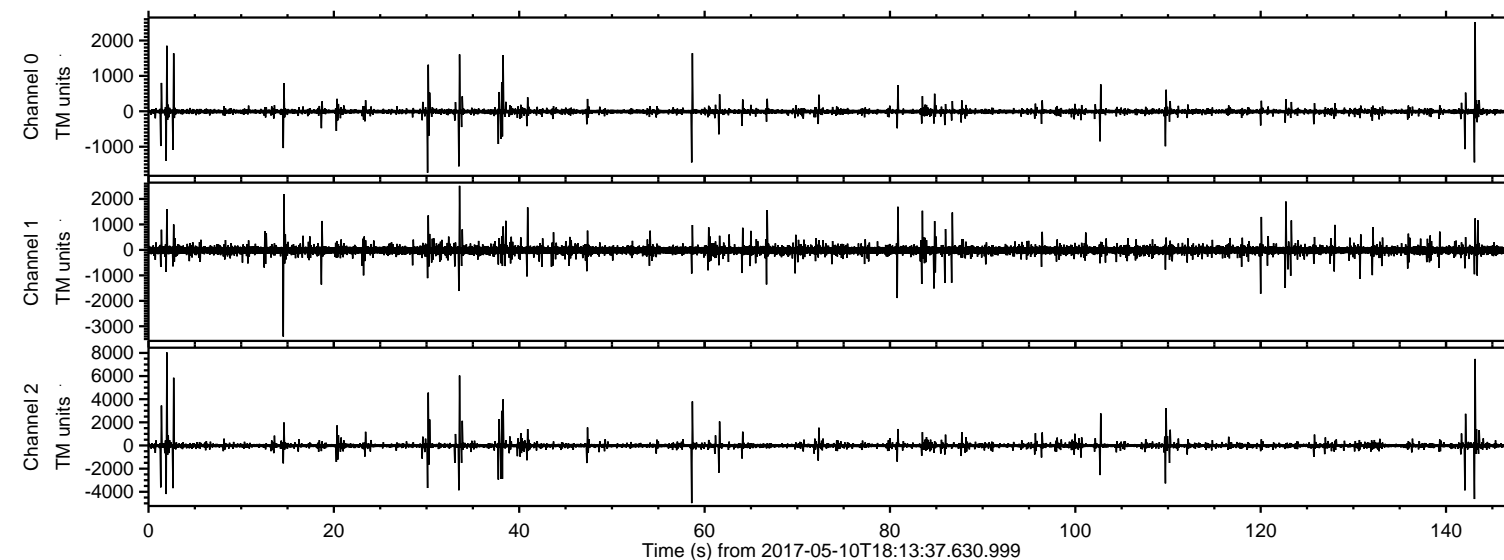
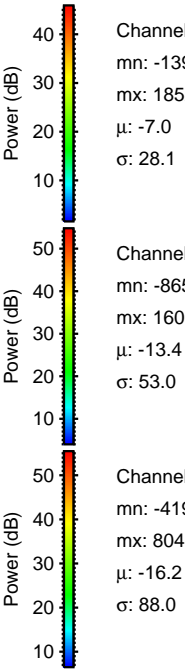
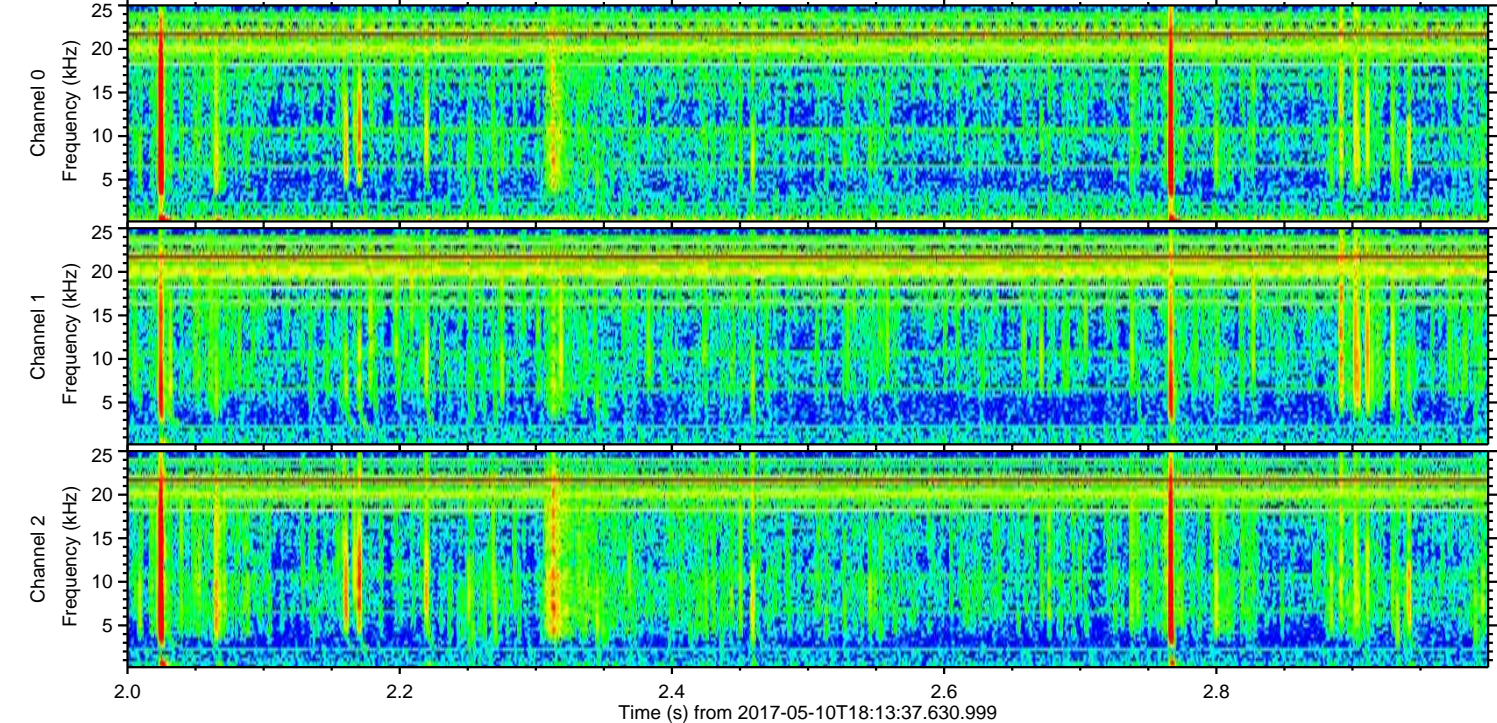
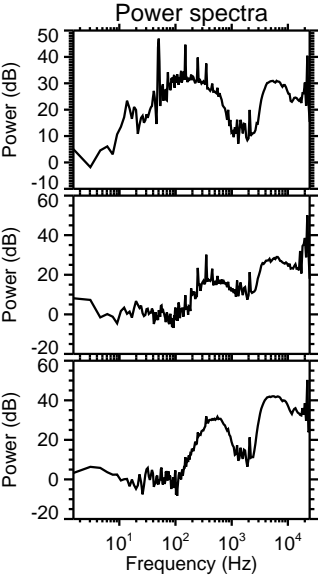
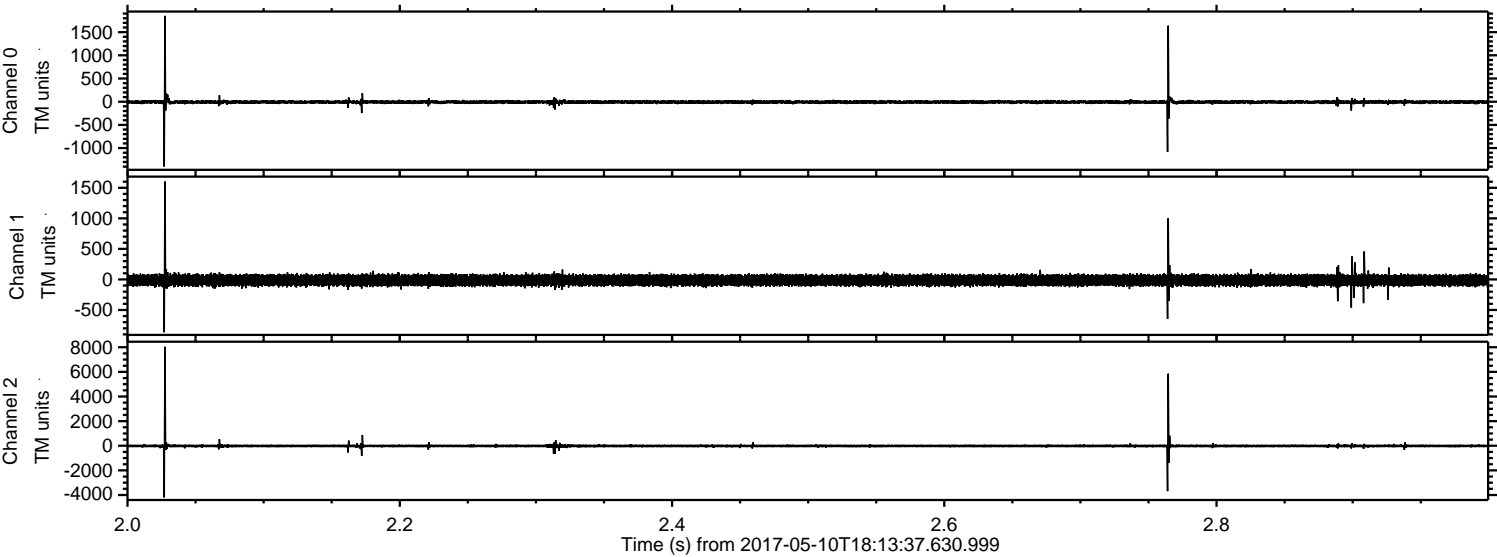

ELMAVAN 3D WAVEFORMS (Measured data sampled at 50 kHz) 51000 packets of 144 samples from 2017-05-10T18:13:37.630.999. Part 144/147

Processed Wed May 10 20:21:23 2017 by ELM ver.2012-10-06 from 001__elm20170510_181336__dat00.bin

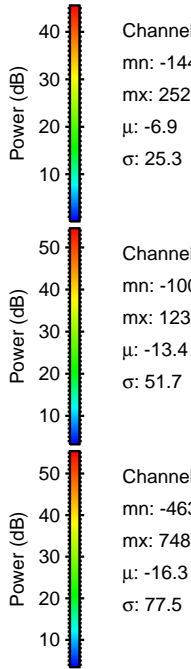
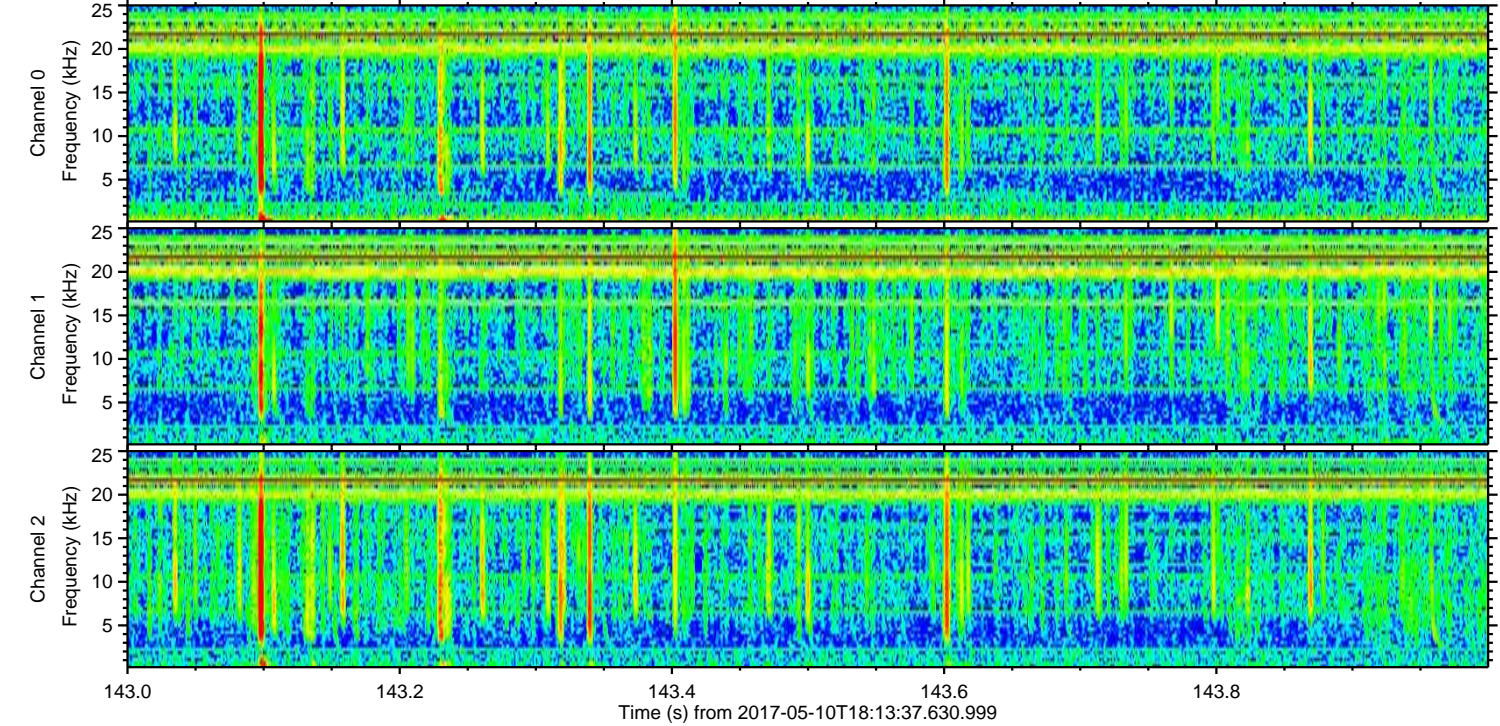
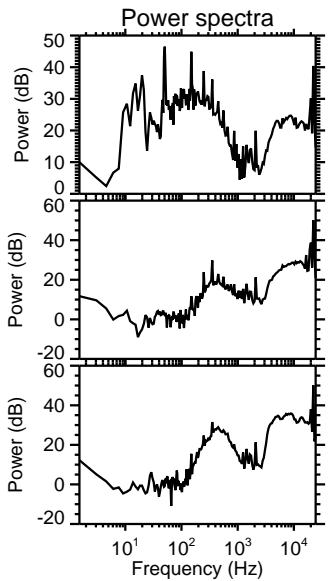
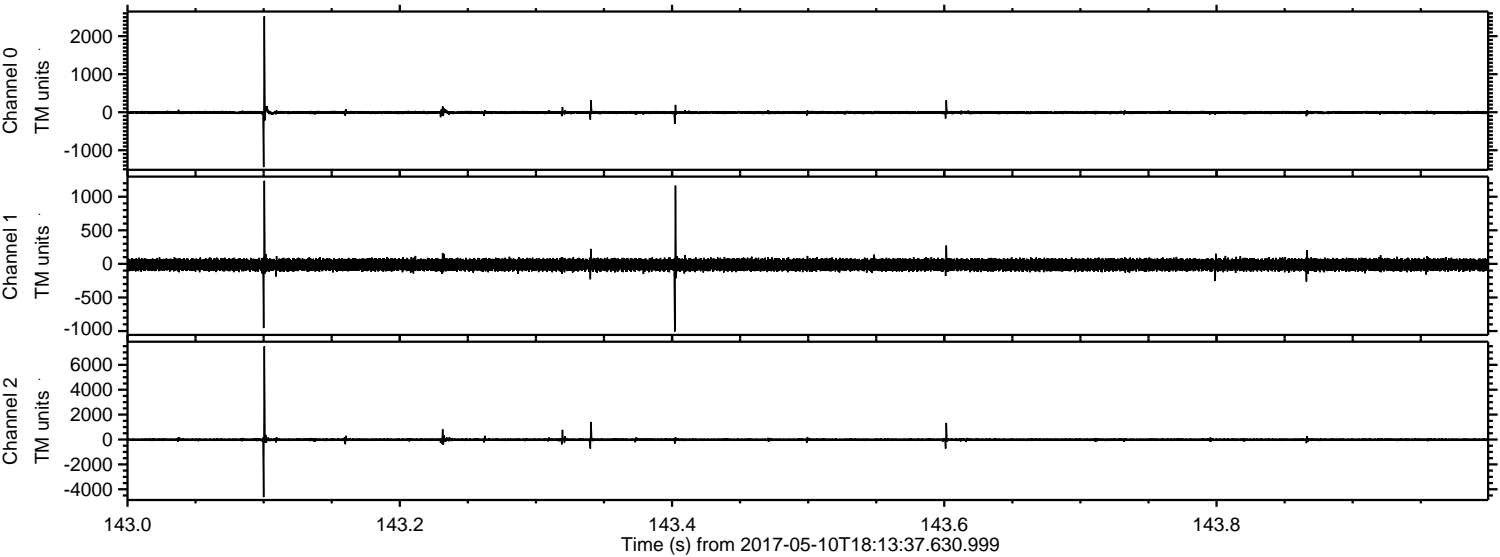

Channel 0
mn: -1442
mx: 2522
 μ : -6.9
 σ : 25.3

Channel 1
mn: -1007
mx: 1237
 μ : -13.4
 σ : 51.7

Channel 2
mn: -4630
mx: 7483
 μ : -16.3
 σ : 77.5

Processed Wed May 10 20:21:24 2017 by ELM ver.2012-10-06 from 001__elm20170510_181336__dat00.bin

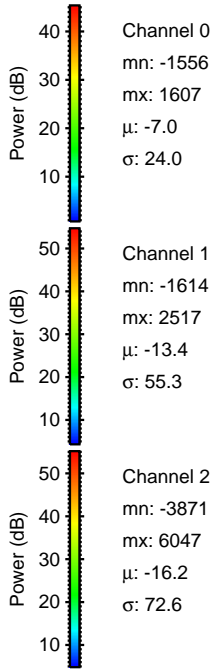
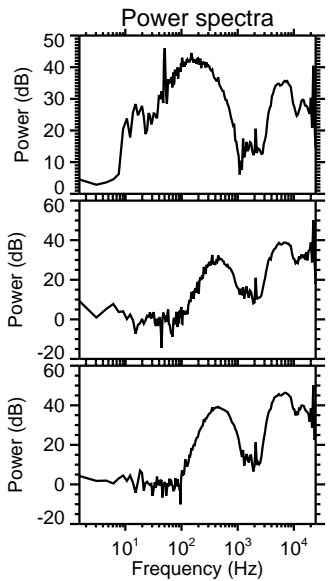
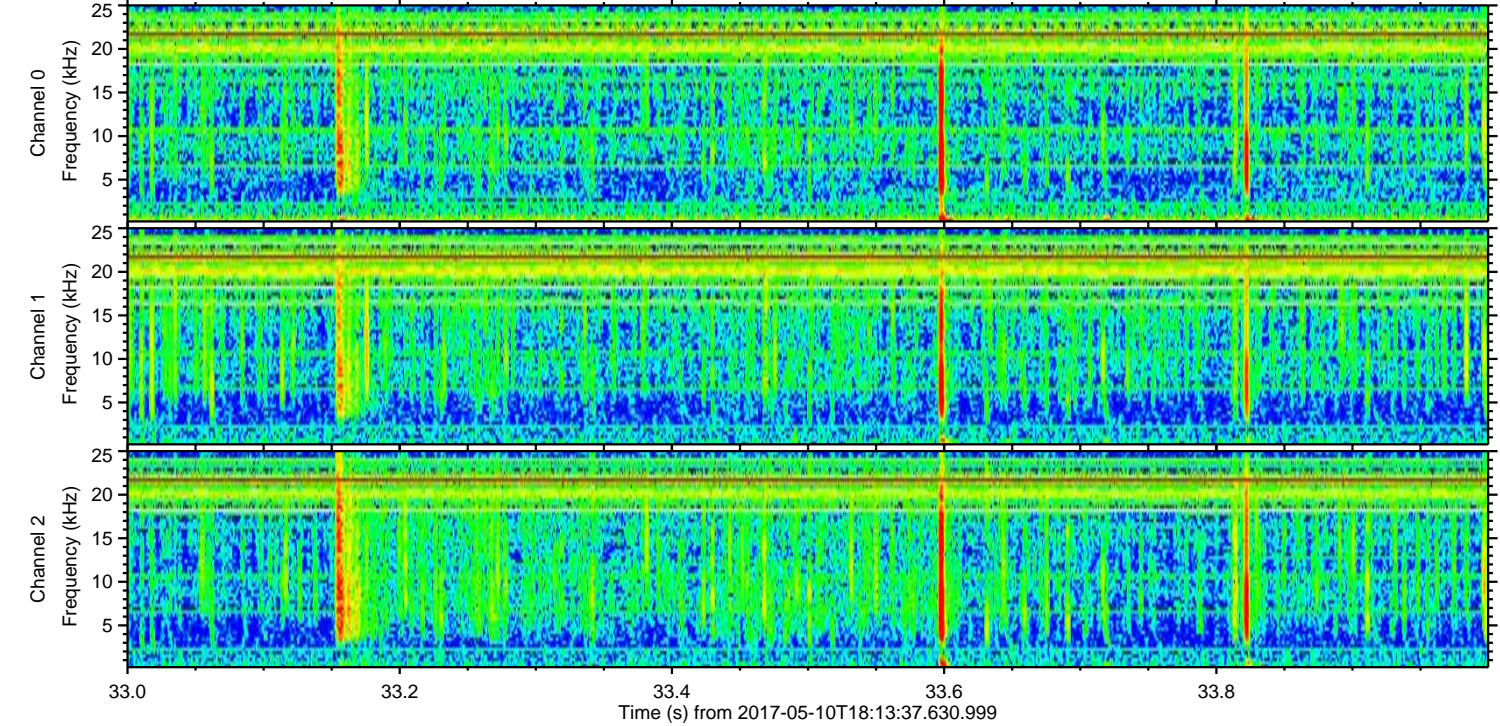
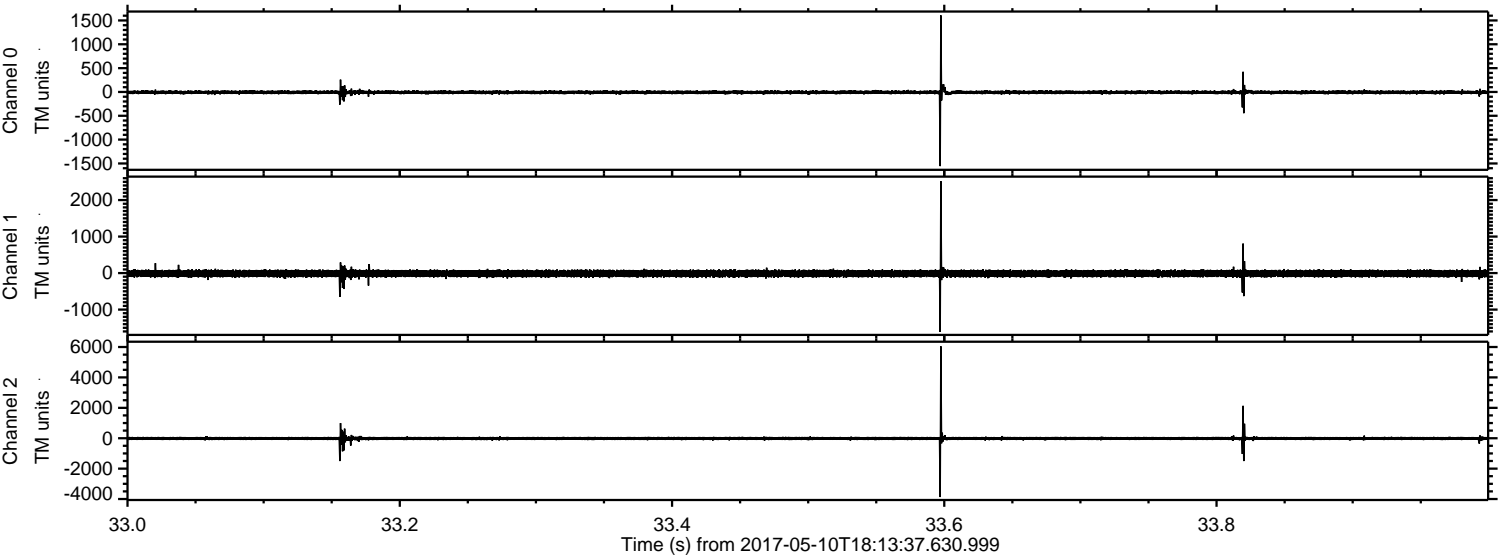

Processed Wed May 10 20:21:25 2017 by ELM ver.2012-10-06 from 001__elm20170510_181336__dat00.bin

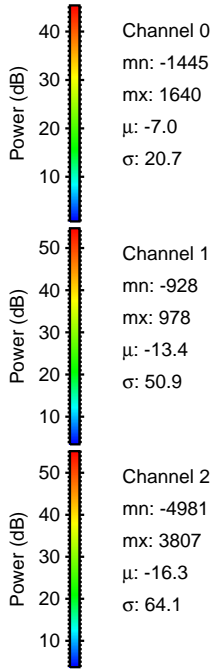
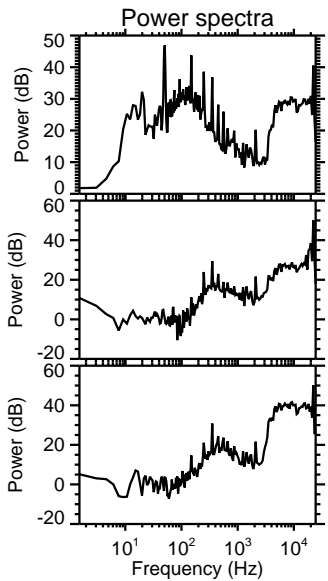
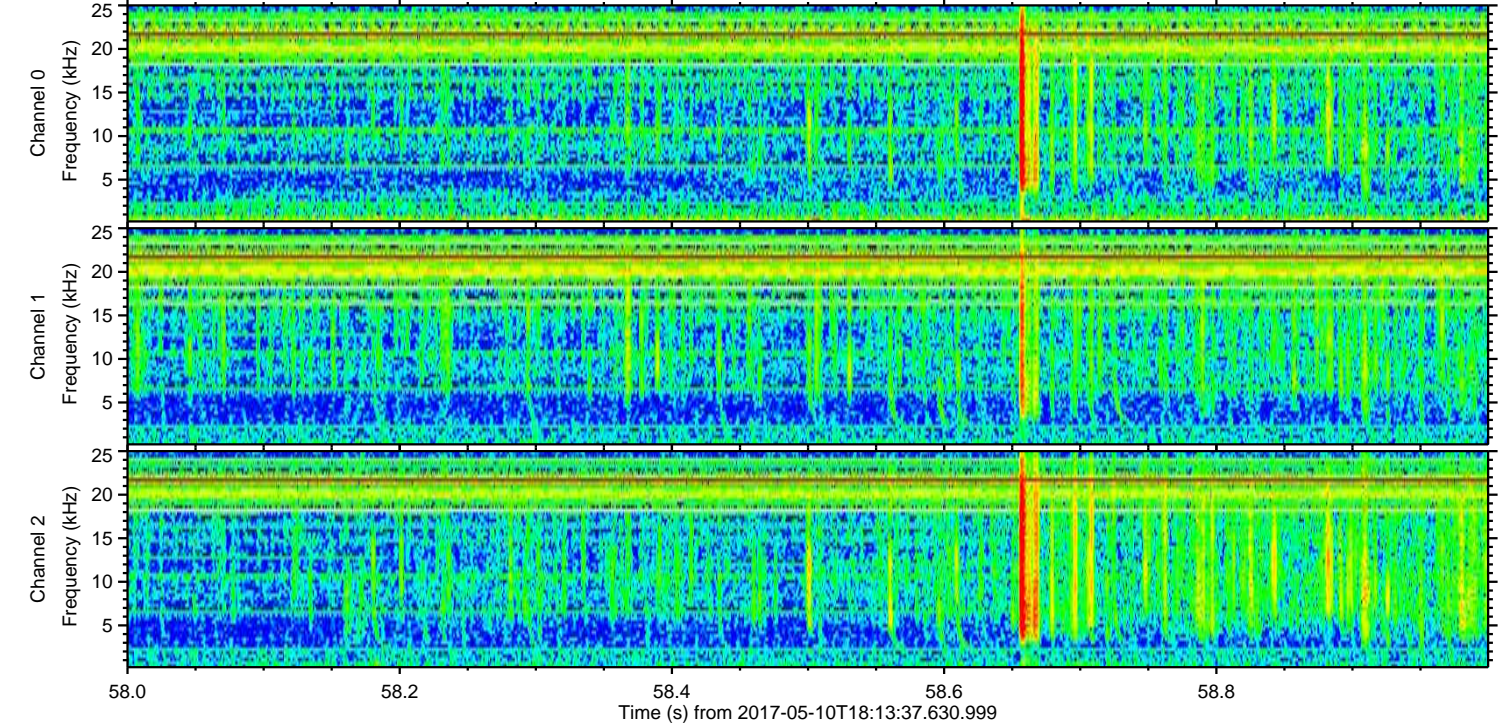
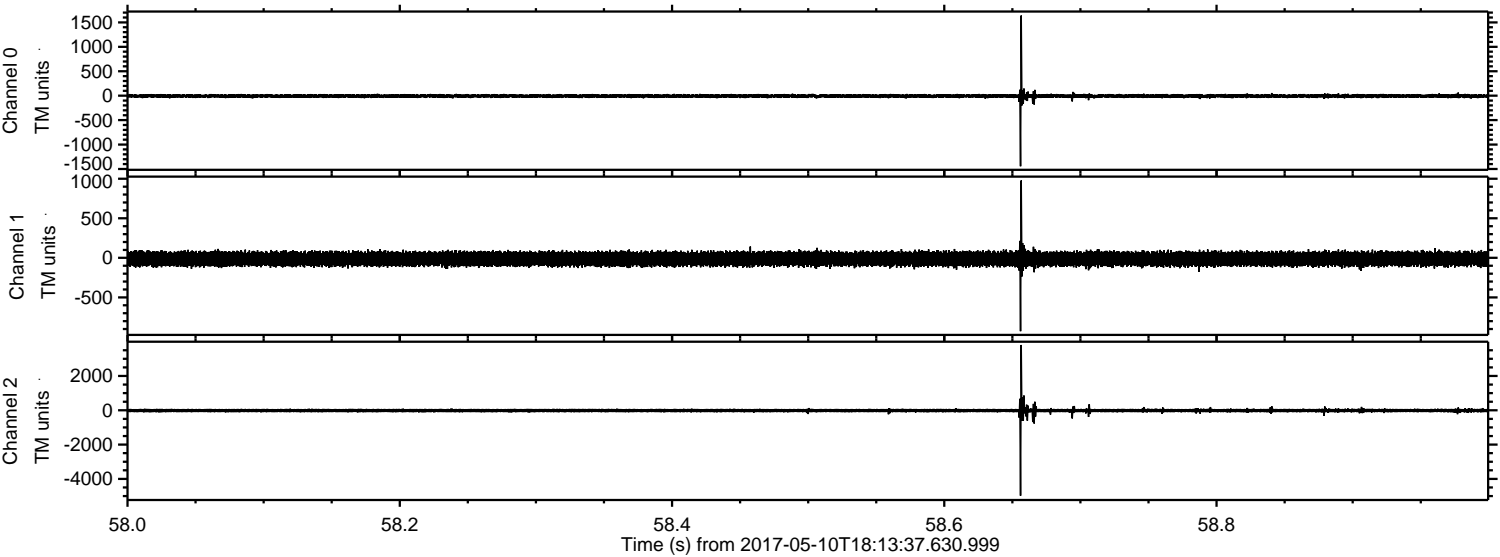

Processed Wed May 10 20:21:26 2017 by ELM ver.2012-10-06 from 001__elm20170510_181336__dat00.bin

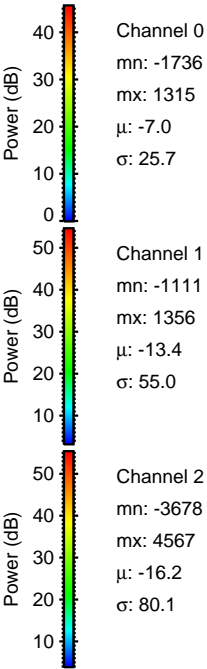
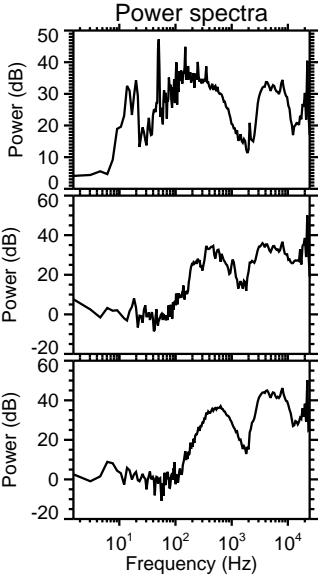
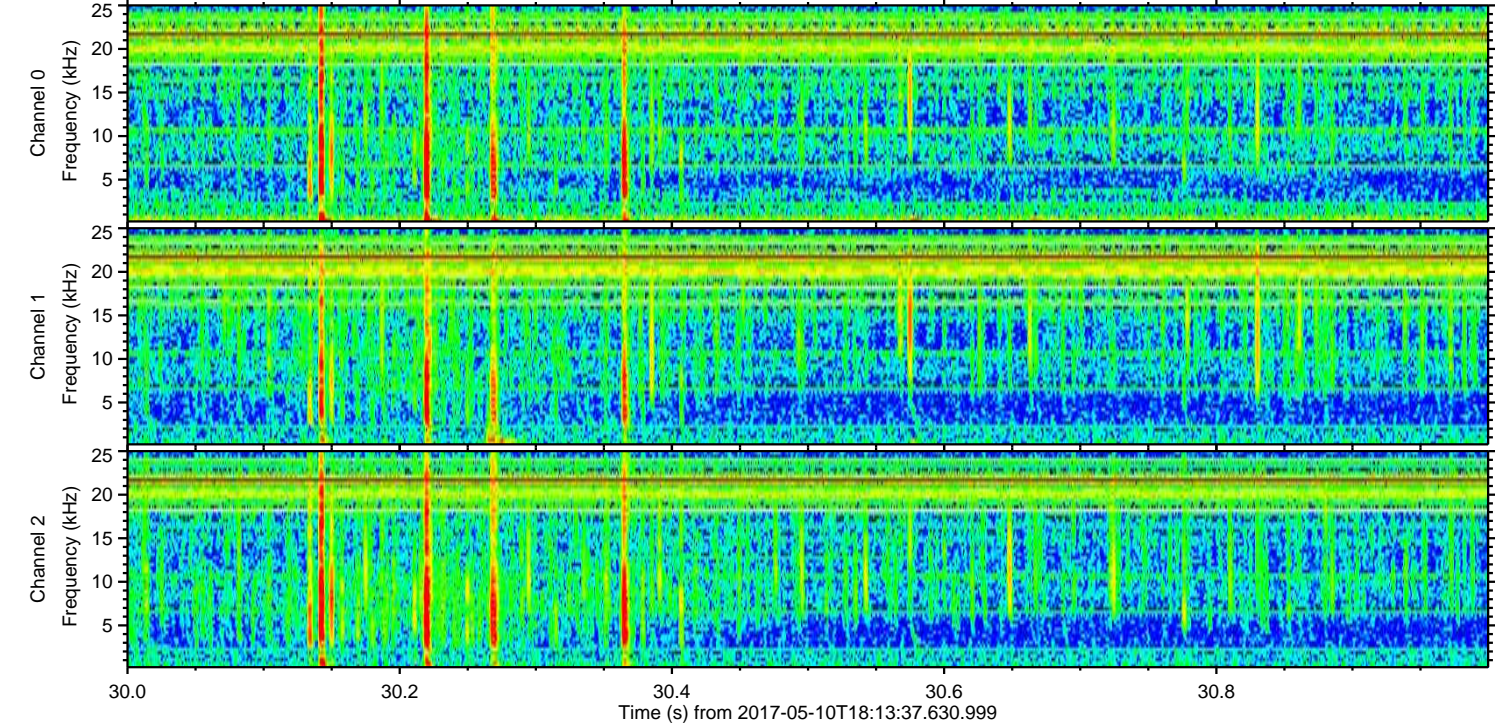
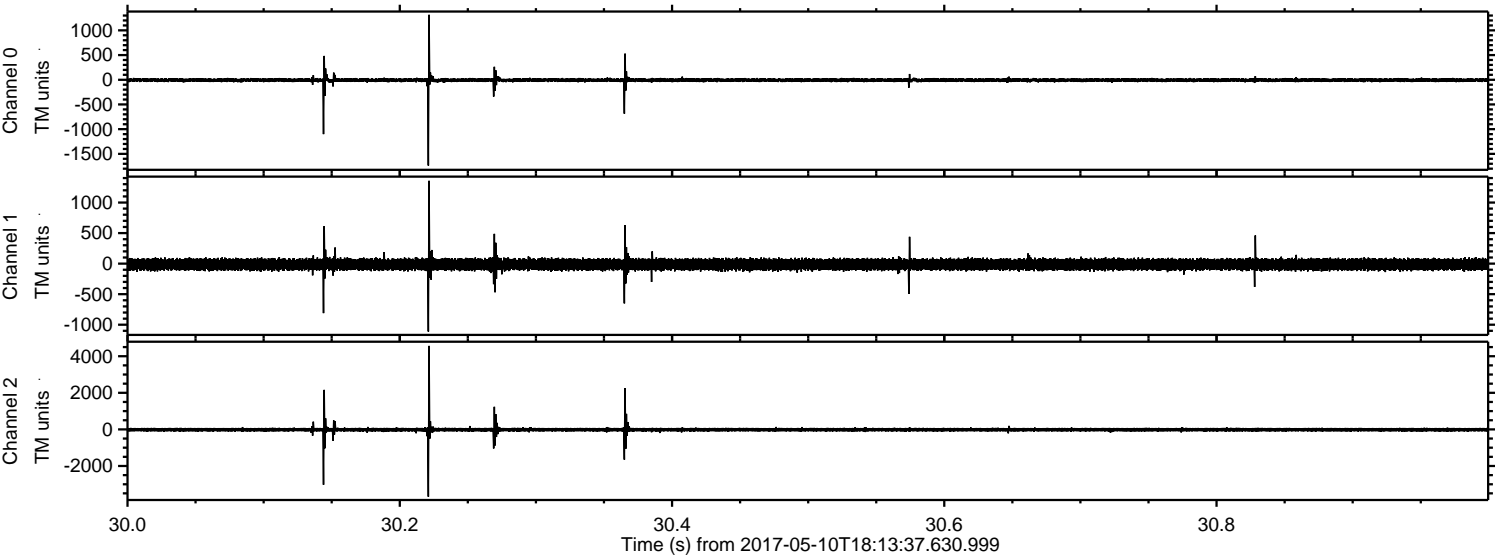

Processed Wed May 10 20:21:27 2017 by ELM ver.2012-10-06 from 001__elm20170510_181336__dat00.bin

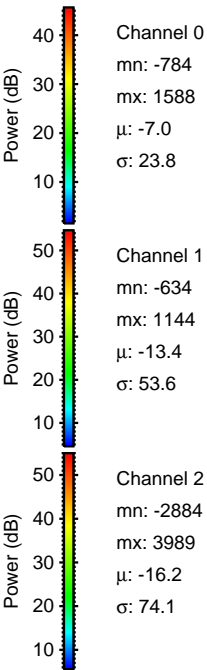
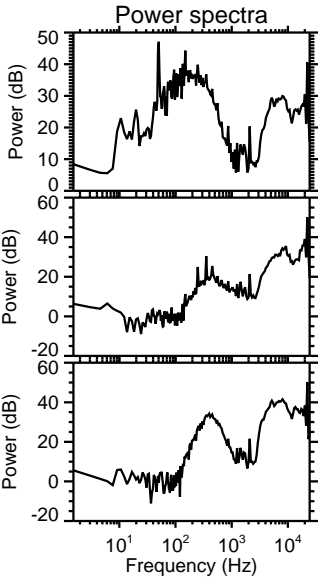
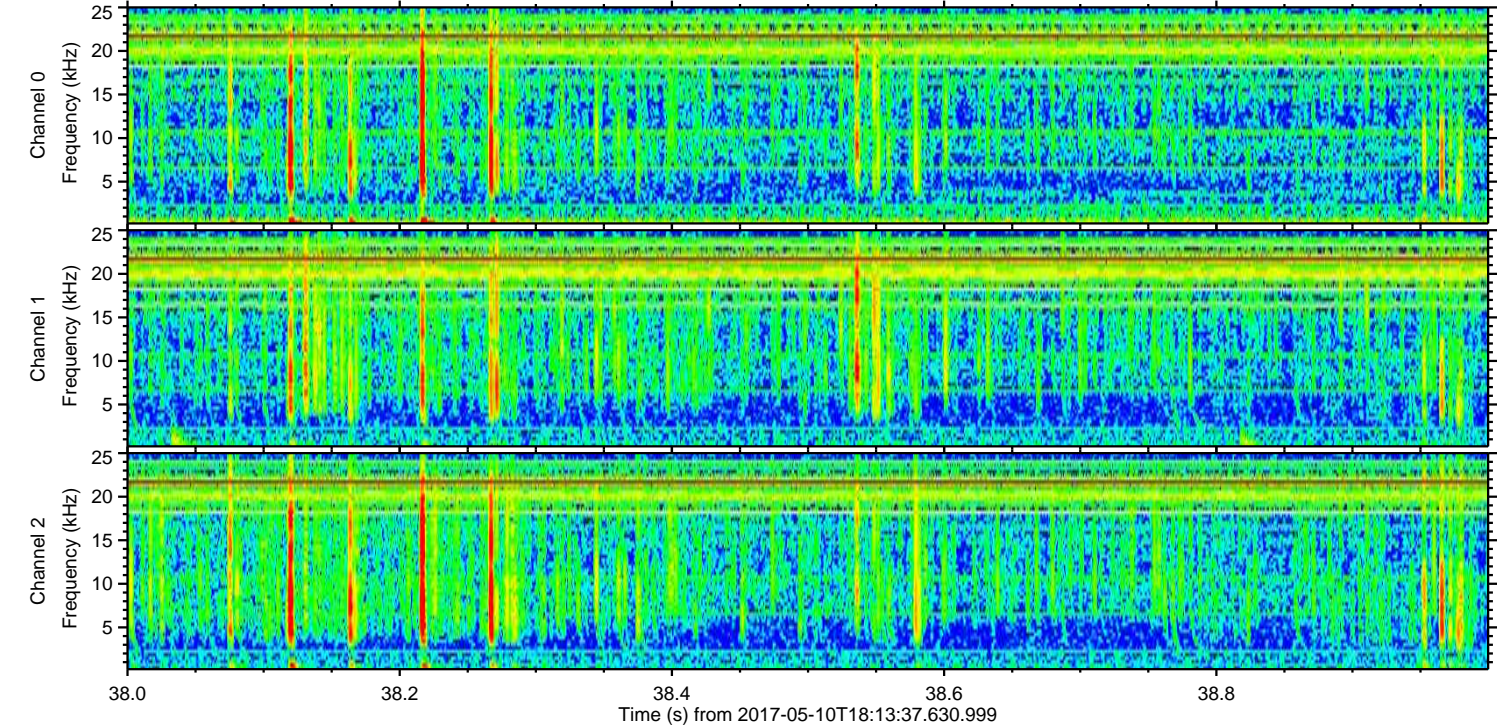
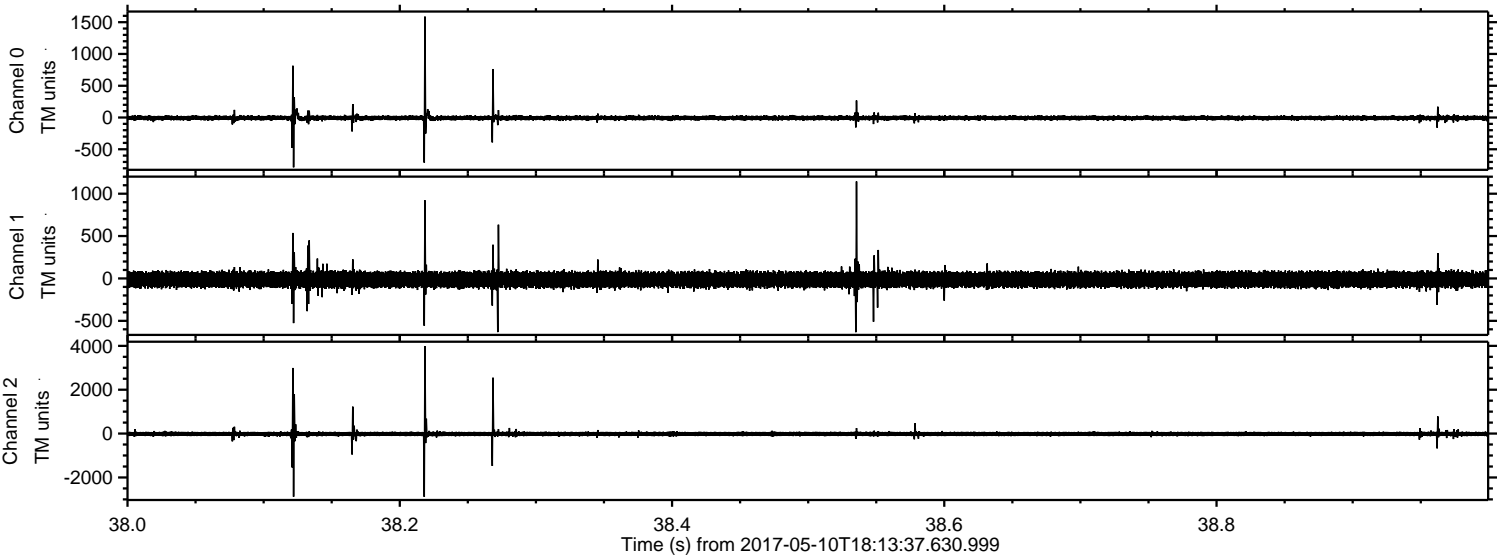

ELMAVAN 3D WAVEFORMS (Measured data sampled at 50 kHz) 51000 packets of 144 samples from 2017-05-10T18:13:37.630.999. Part 143/147

Processed Wed May 10 20:21:28 2017 by ELM ver.2012-10-06 from 001__elm20170510_181336__dat00.bin

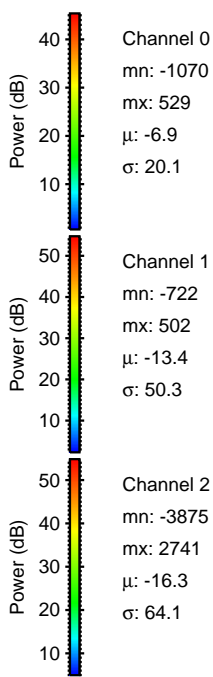
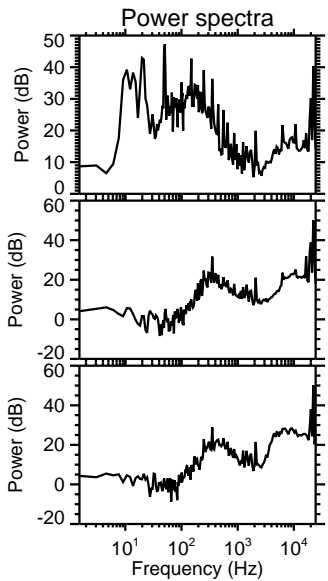
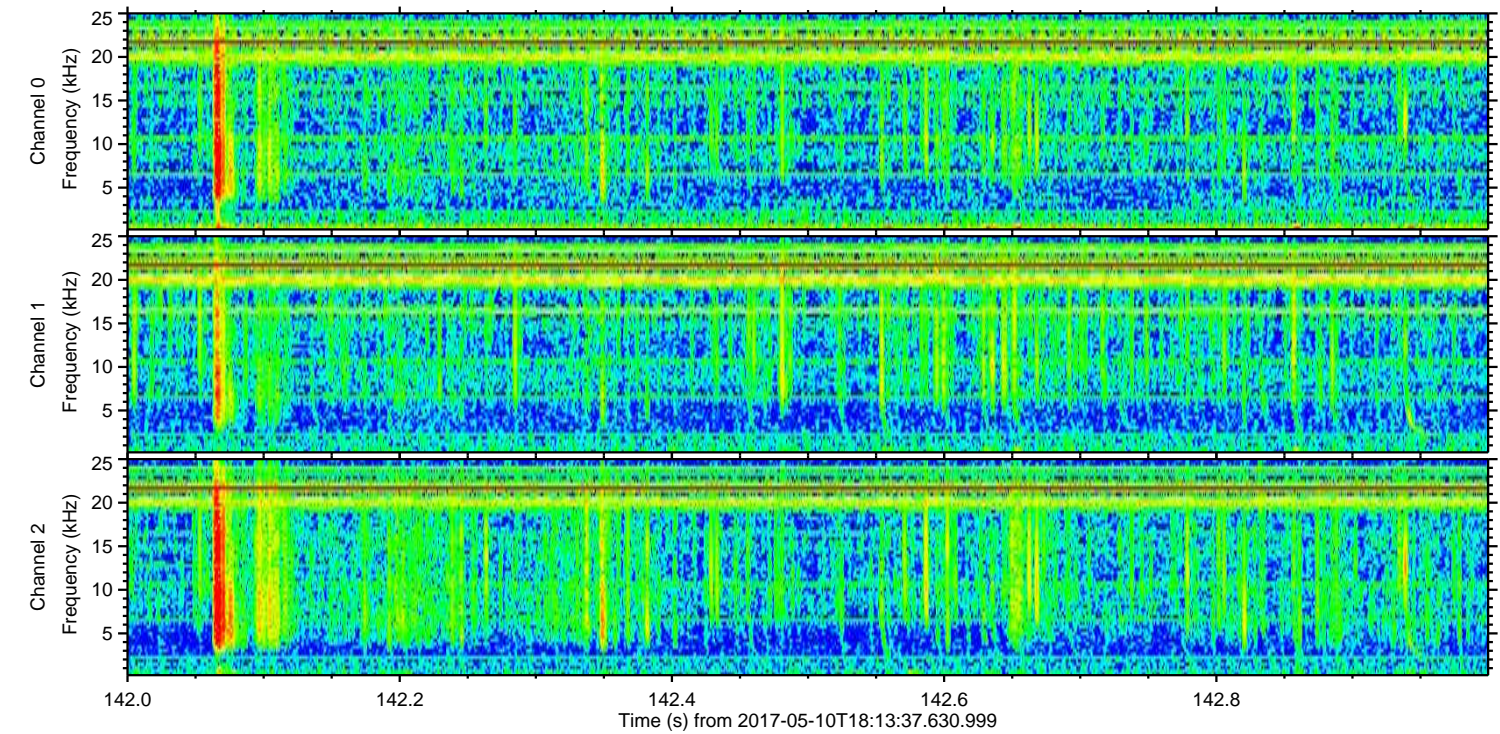
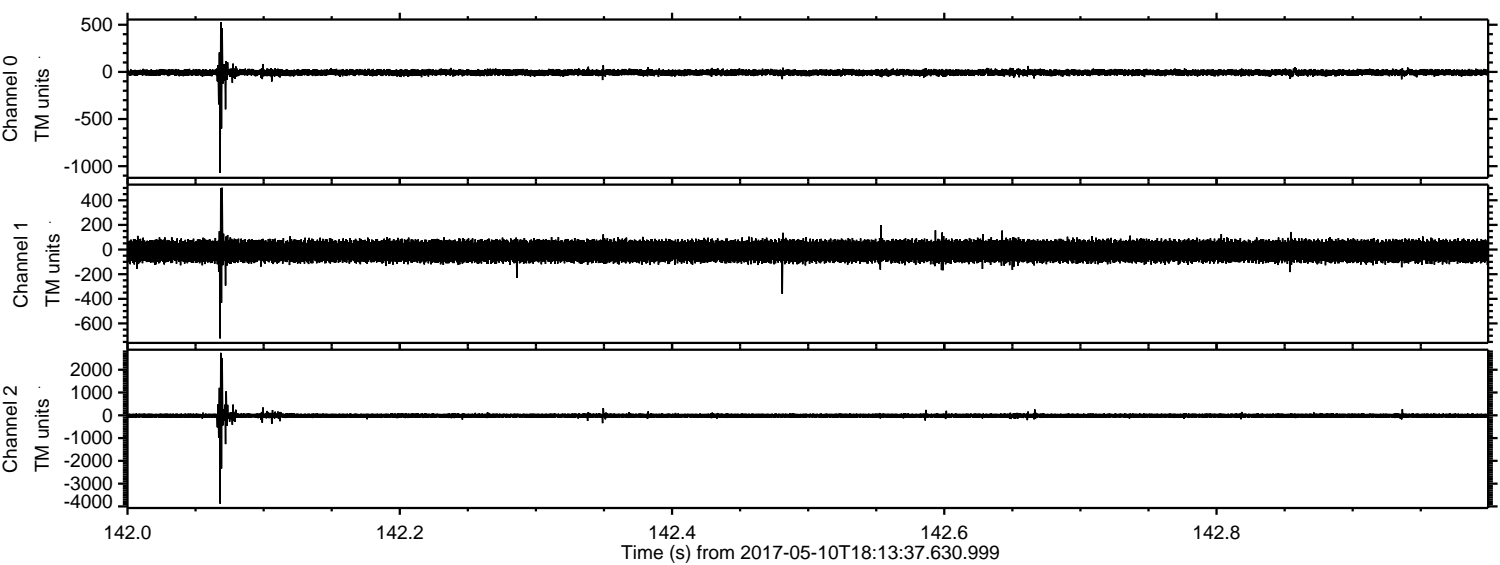

Channel 0
mn: -1070
mx: 529
 μ : -6.9
 σ : 20.1

Channel 1
mn: -722
mx: 502
 μ : -13.4
 σ : 50.3

Channel 2
mn: -3875
mx: 2741
 μ : -16.3
 σ : 64.1

Processed Wed May 10 20:21:29 2017 by ELM ver.2012-10-06 from 001__elm20170510_181336__dat00.bin

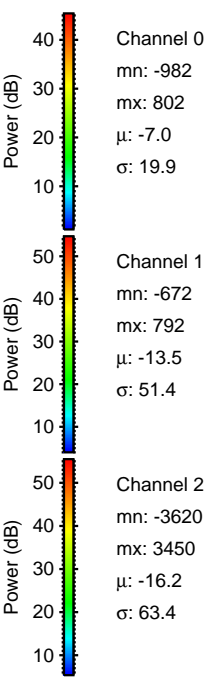
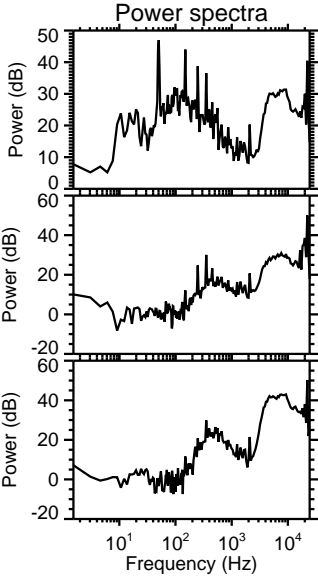
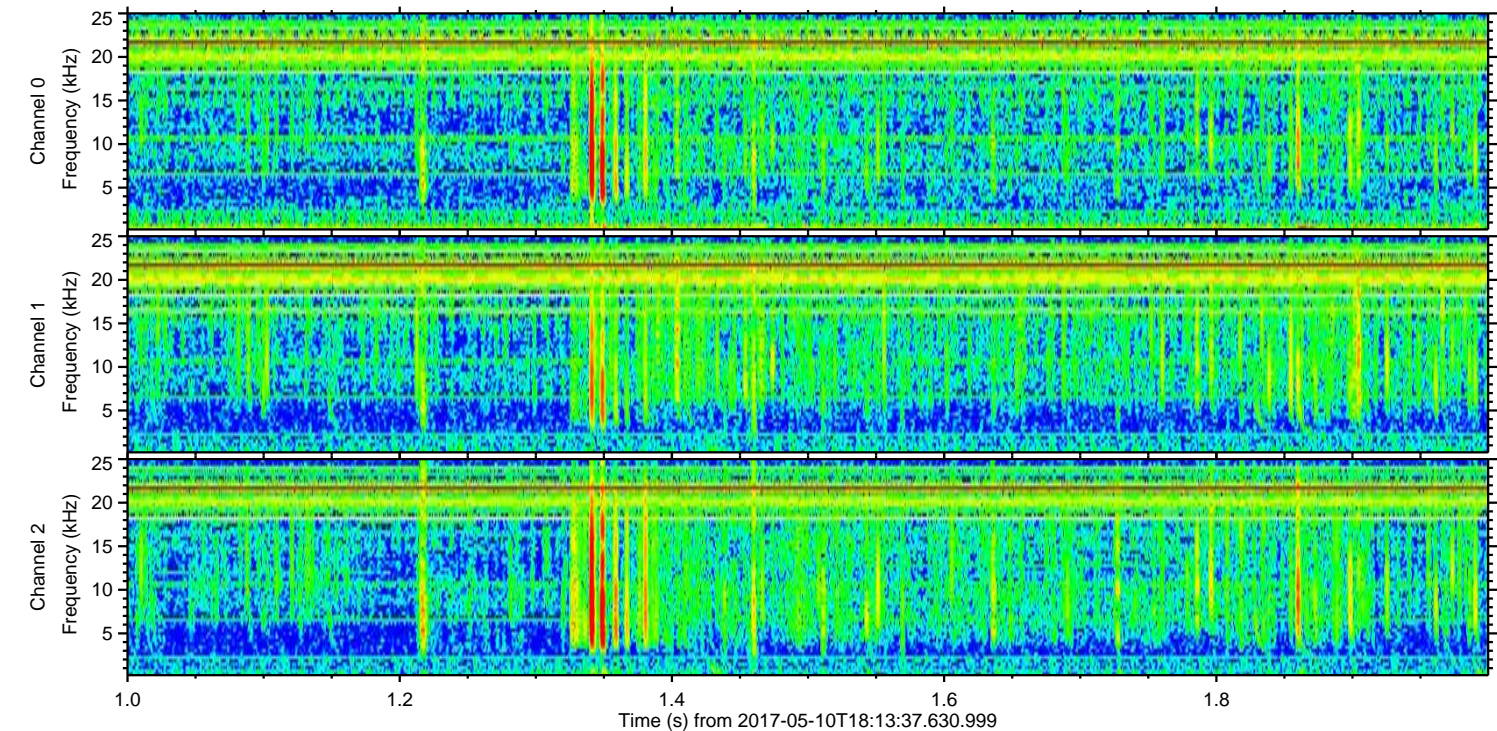
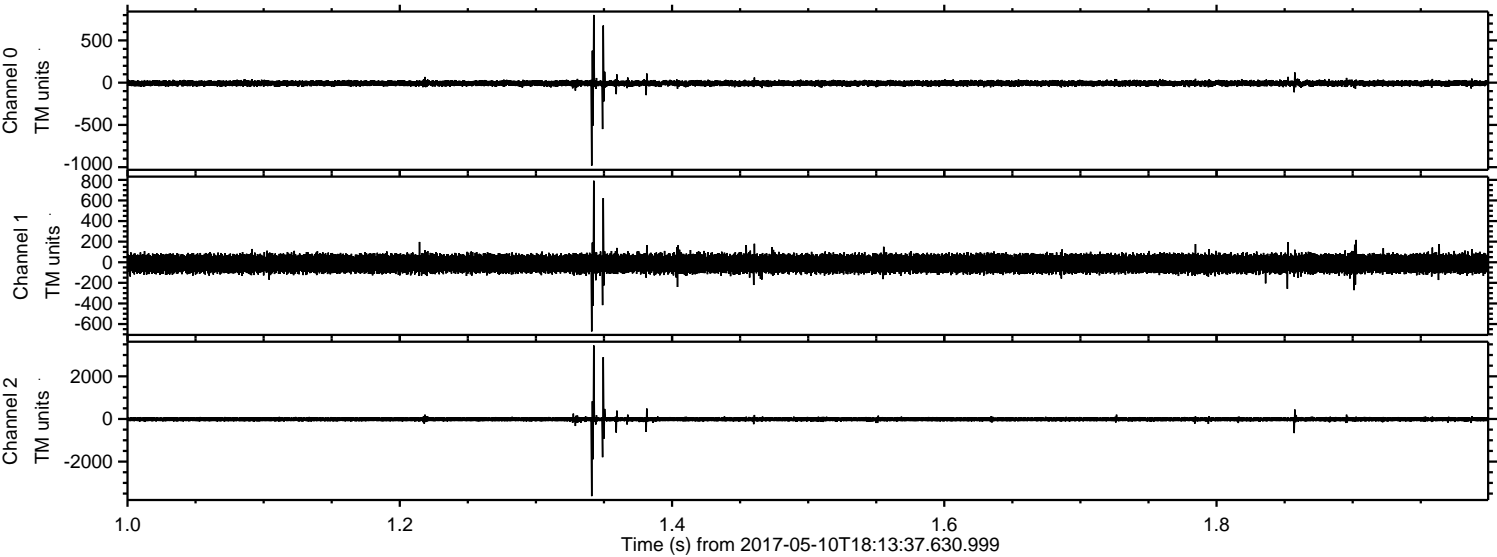

Processed Wed May 10 20:21:30 2017 by ELM ver.2012-10-06 from 001__elm20170510_181336__dat00.bin

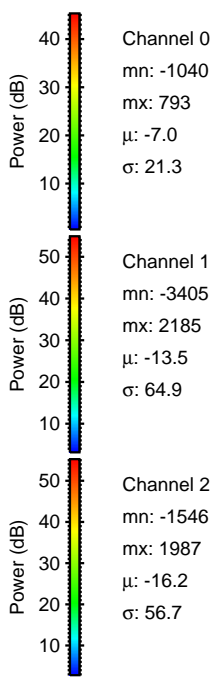
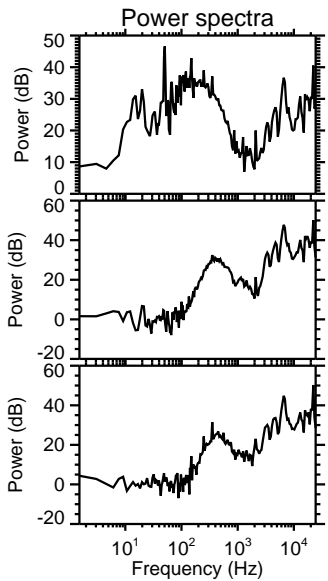
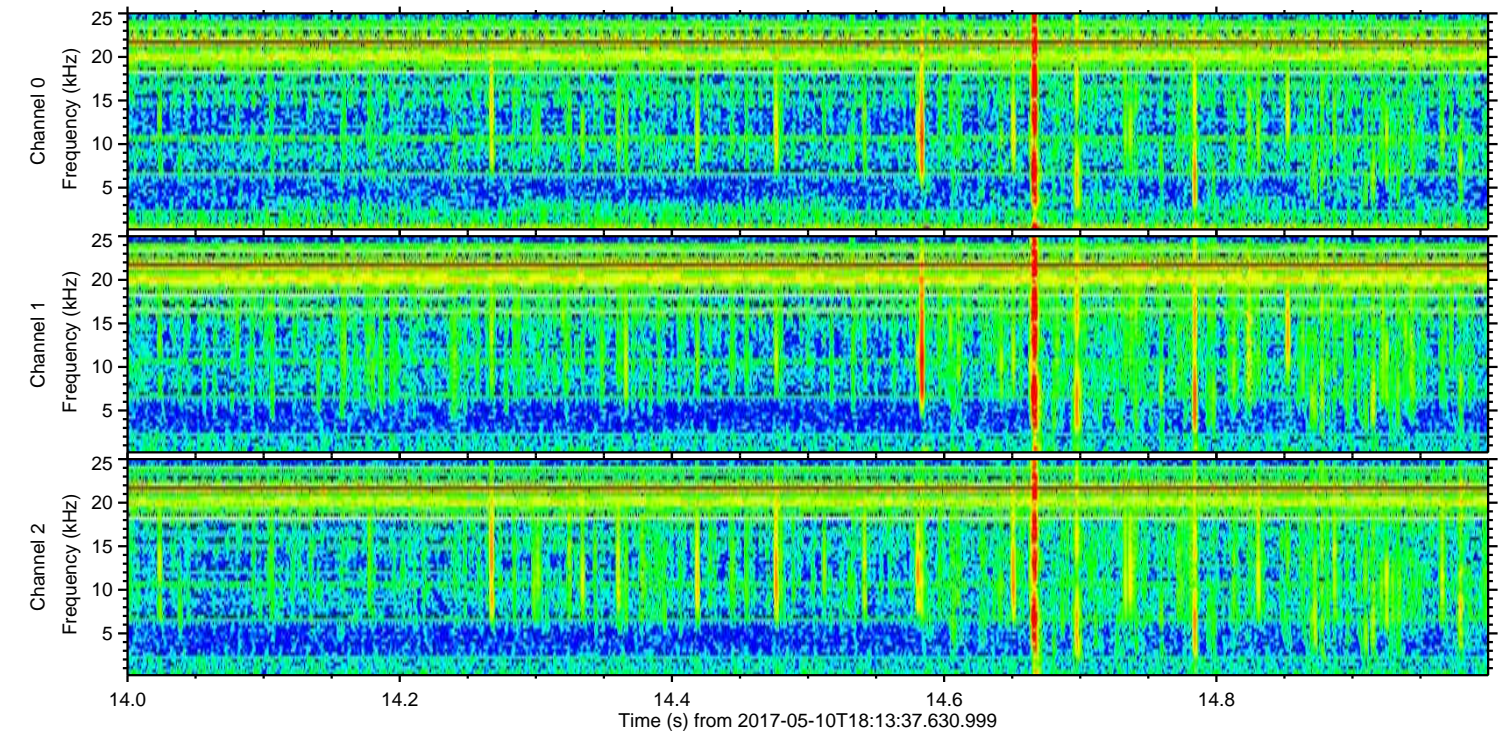
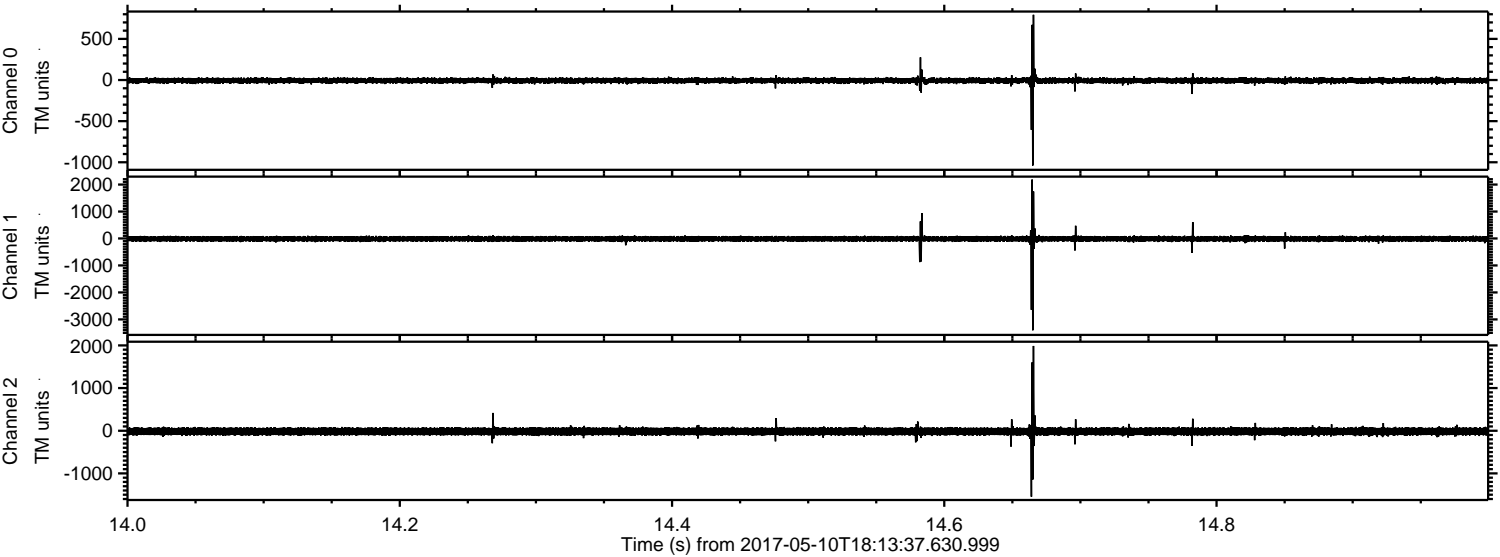

Processed Wed May 10 20:21:31 2017 by ELM ver.2012-10-06 from 001__elm20170510_181336__dat00.bin

