

ELMAVAN 3D WAVEFORMS (Measured data sampled at 50 kHz) 51000 packets of 144 samples from 2017-05-10T14:13:27.281.999.

Processed Wed May 10 16:21:38 2017 by ELM ver.2012-10-06 from 001__elm20170510_141326__dat00.bin

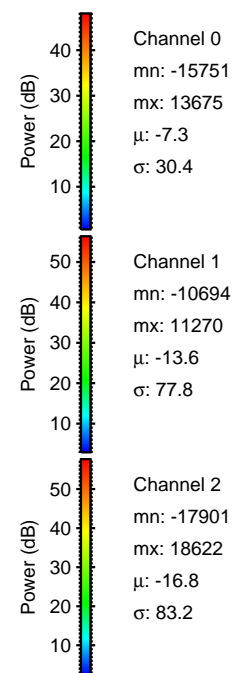

Processed Wed May 10 16:21:49 2017 by ELM ver.2012-10-06 from 001__elm20170510_141326__dat00.bin

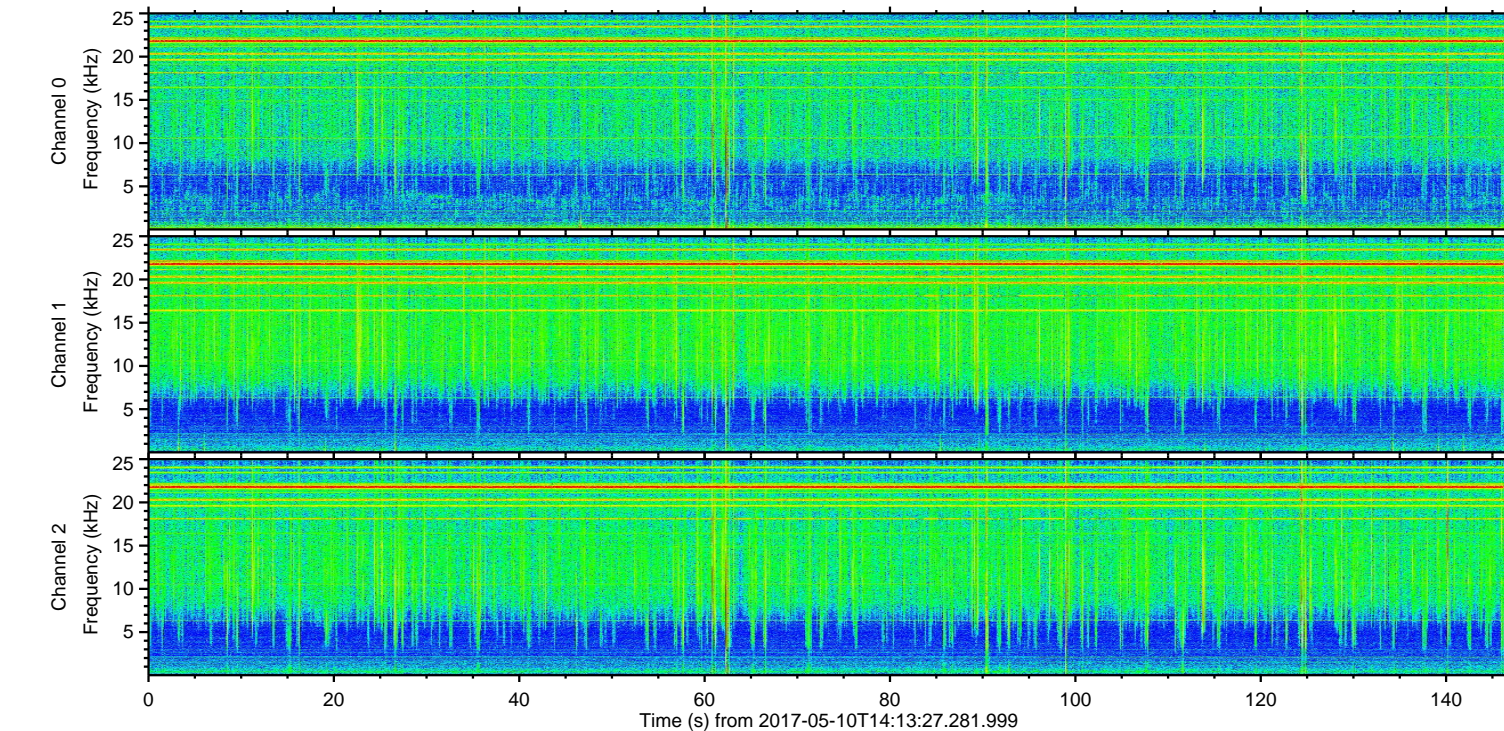
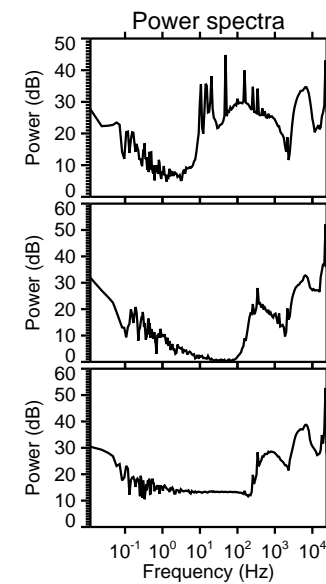
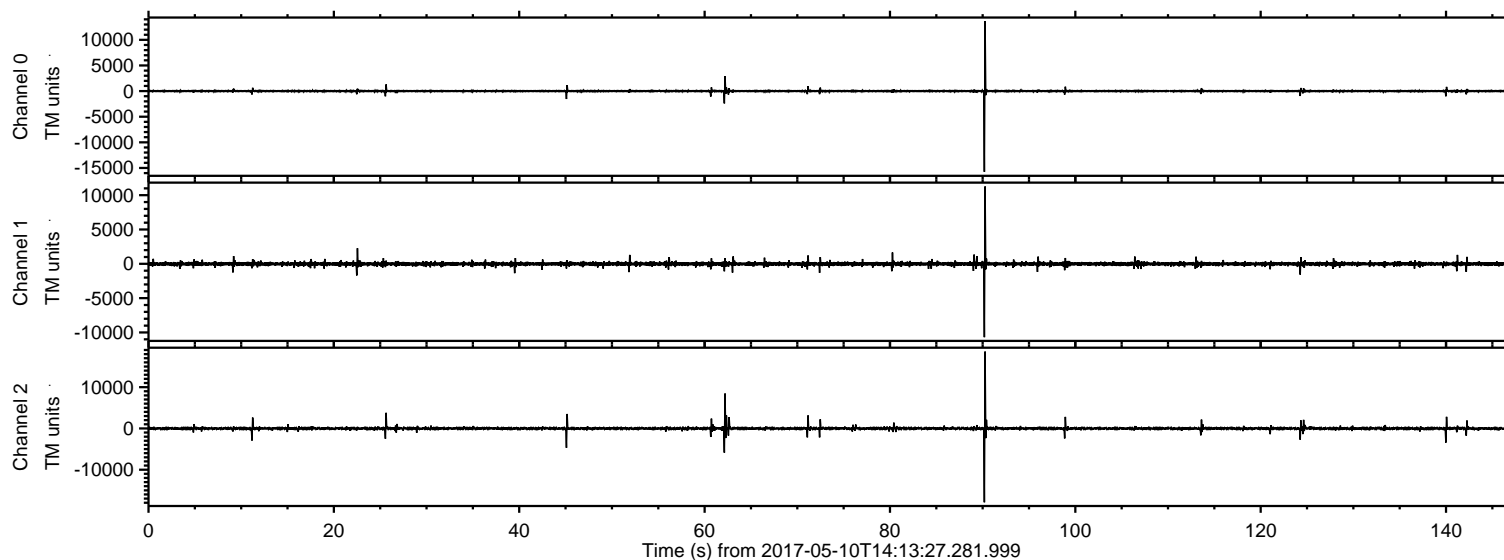
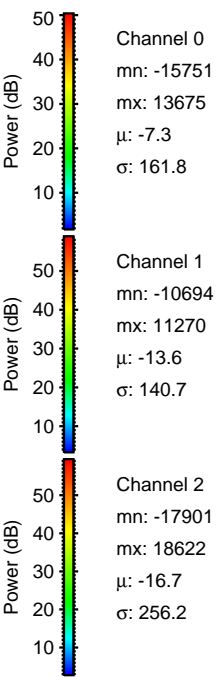
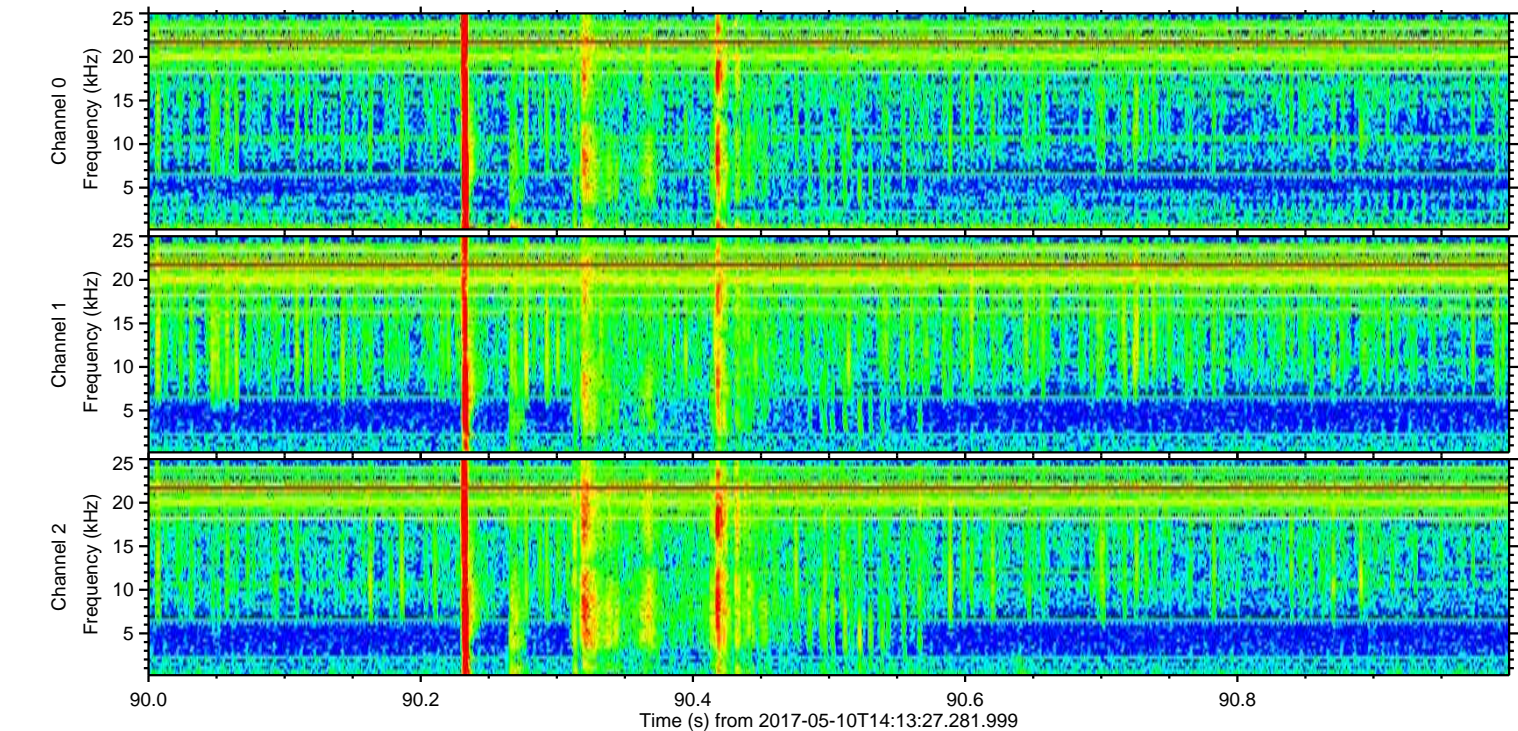
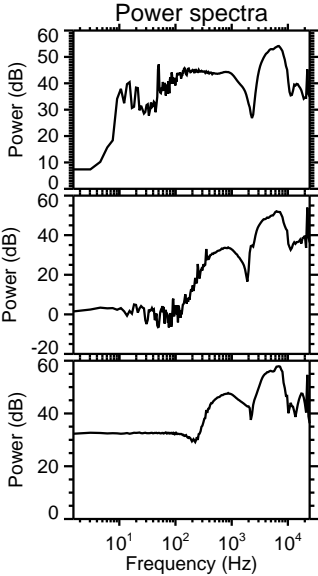
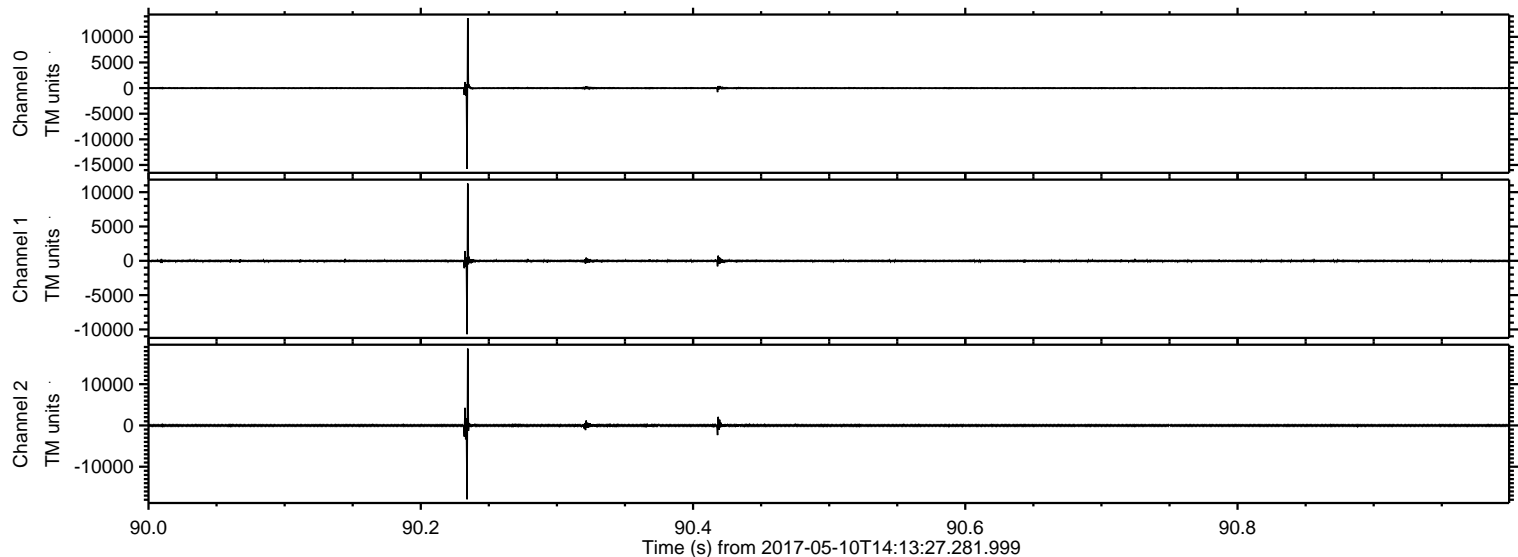

Processed Wed May 10 16:21:50 2017 by ELM ver.2012-10-06 from 001__elm20170510_141326__dat00.bin

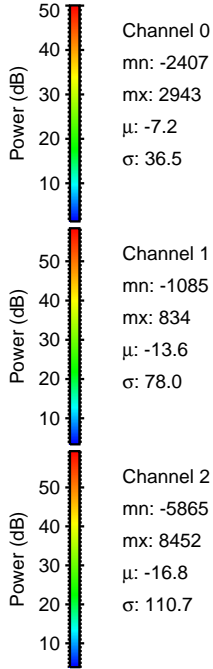
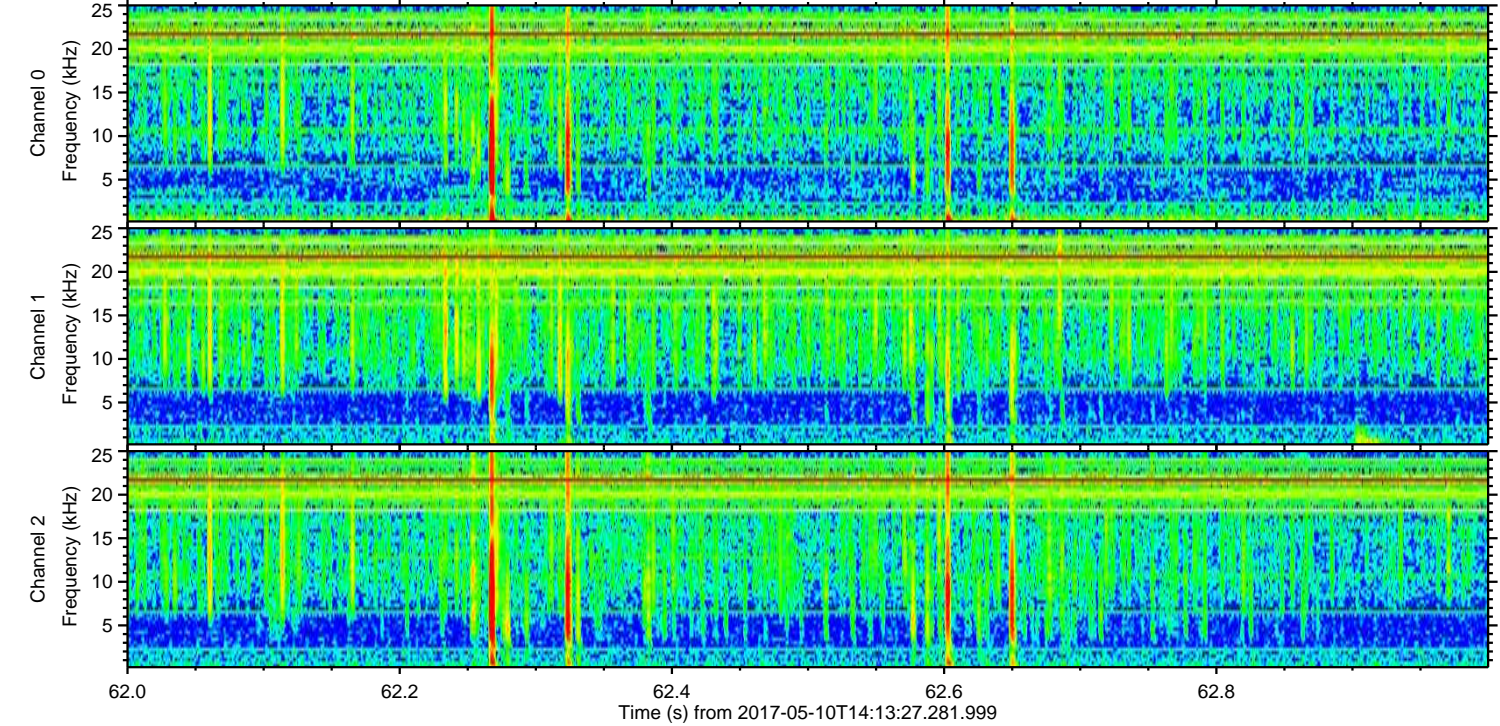
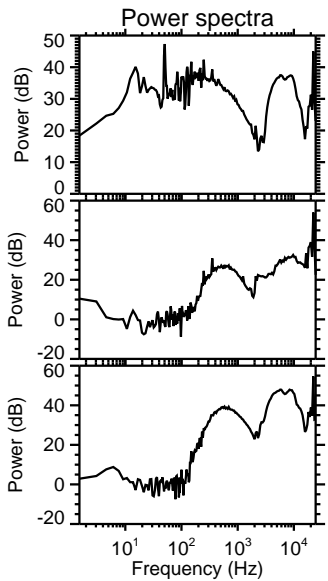
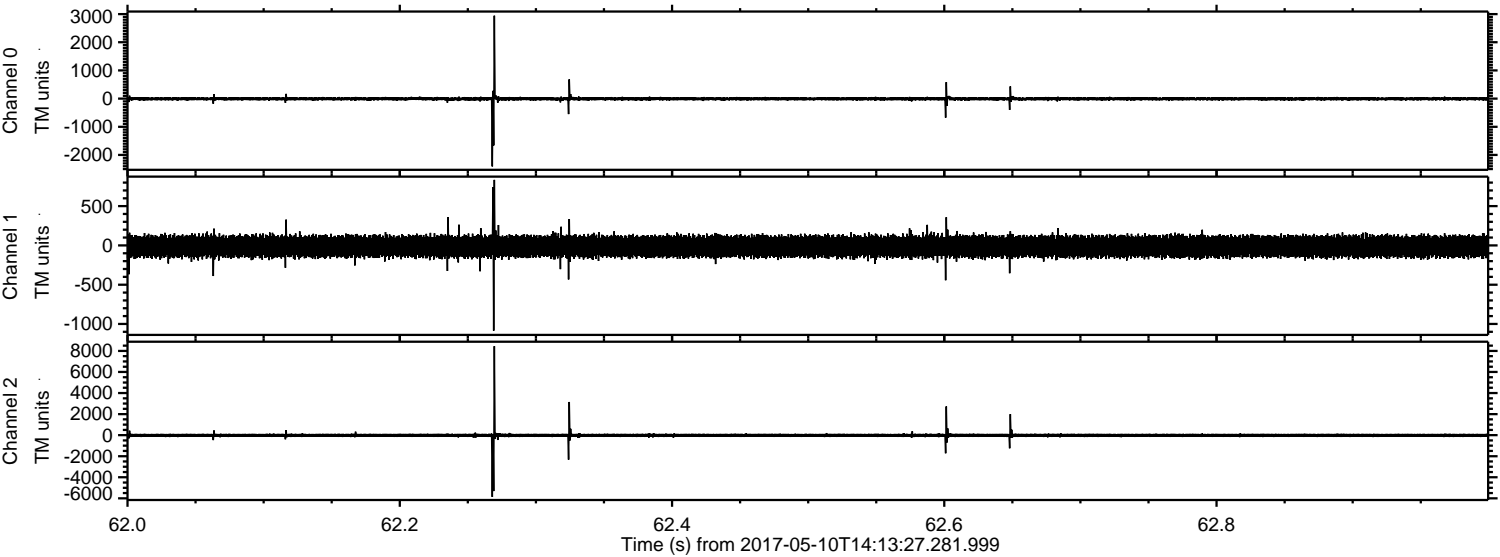

Channel 0
mn: -2407
mx: 2943
 μ : -7.2
 σ : 36.5

Channel 1
mn: -1085
mx: 834
 μ : -13.6
 σ : 78.0

Channel 2
mn: -5865
mx: 8452
 μ : -16.8
 σ : 110.7

Processed Wed May 10 16:21:51 2017 by ELM ver.2012-10-06 from 001__elm20170510_141326__dat00.bin

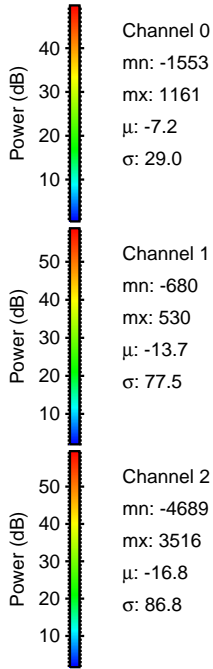
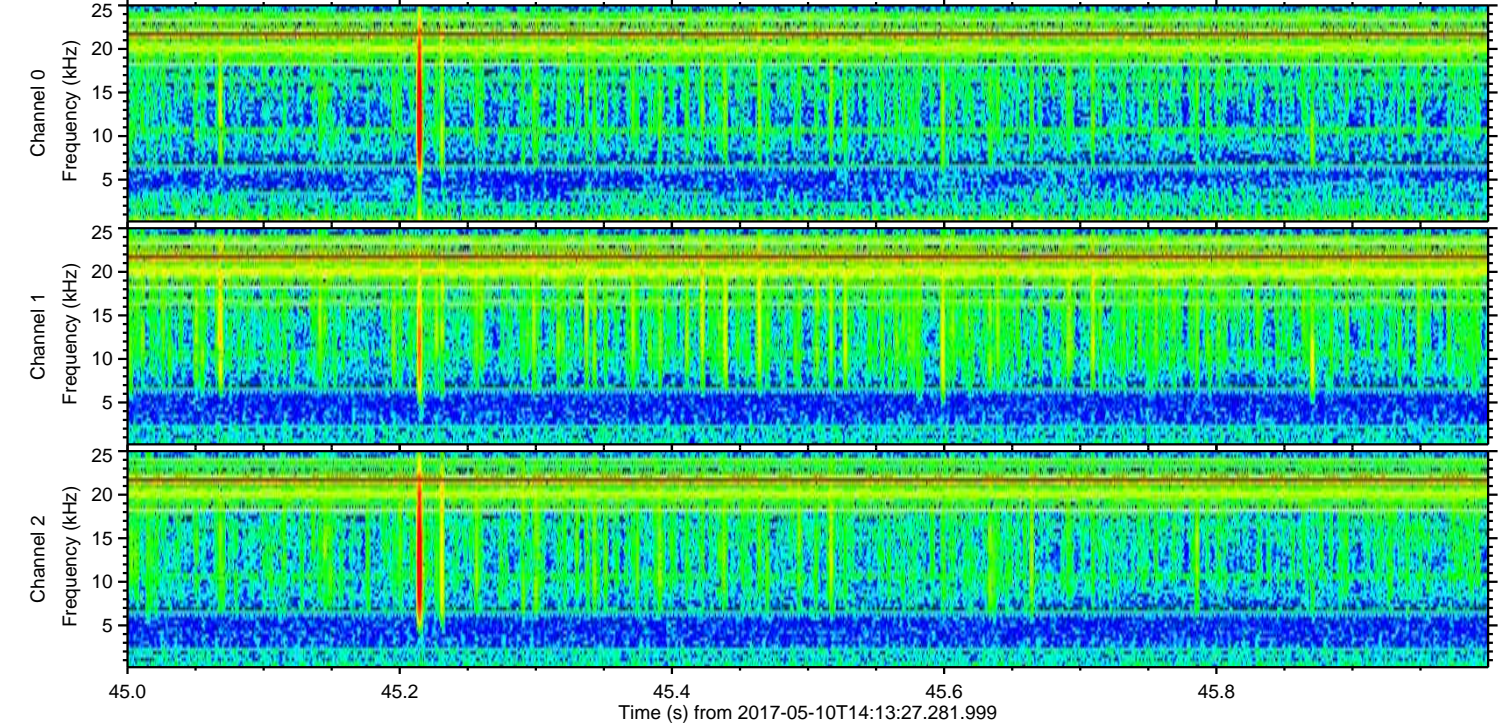
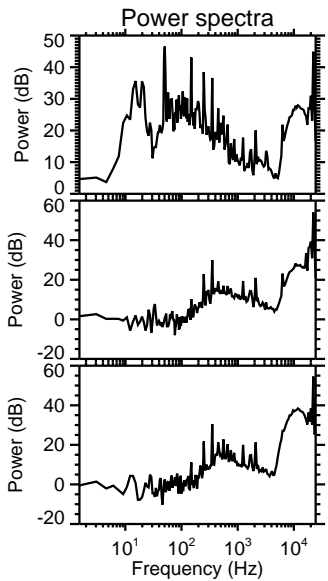
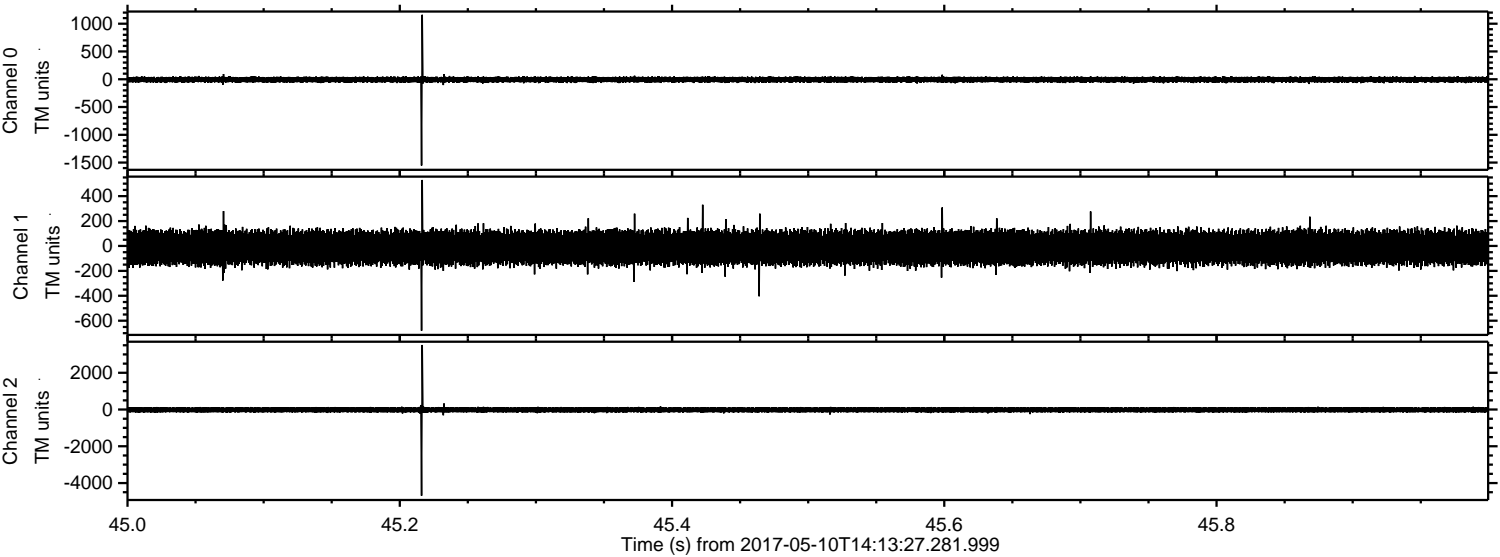

Processed Wed May 10 16:21:52 2017 by ELM ver.2012-10-06 from 001__elm20170510_141326__dat00.bin

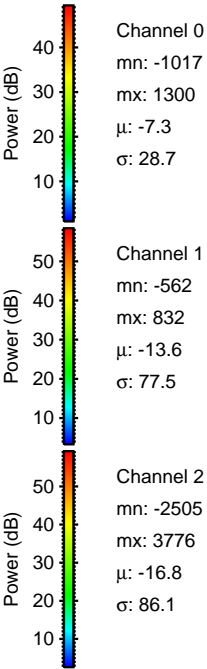
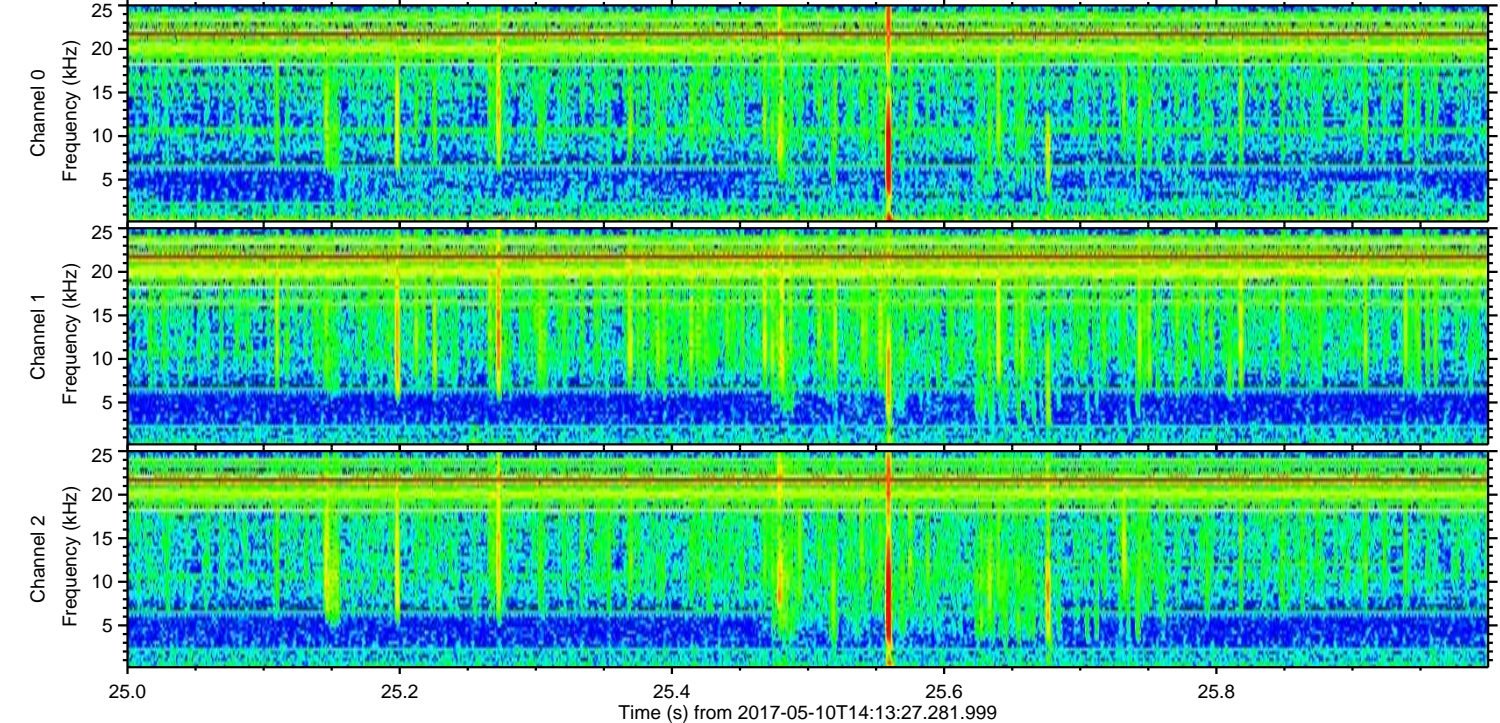
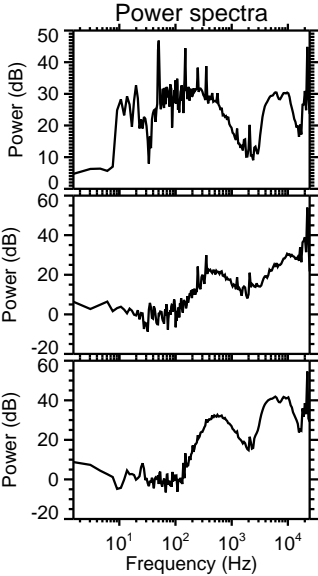
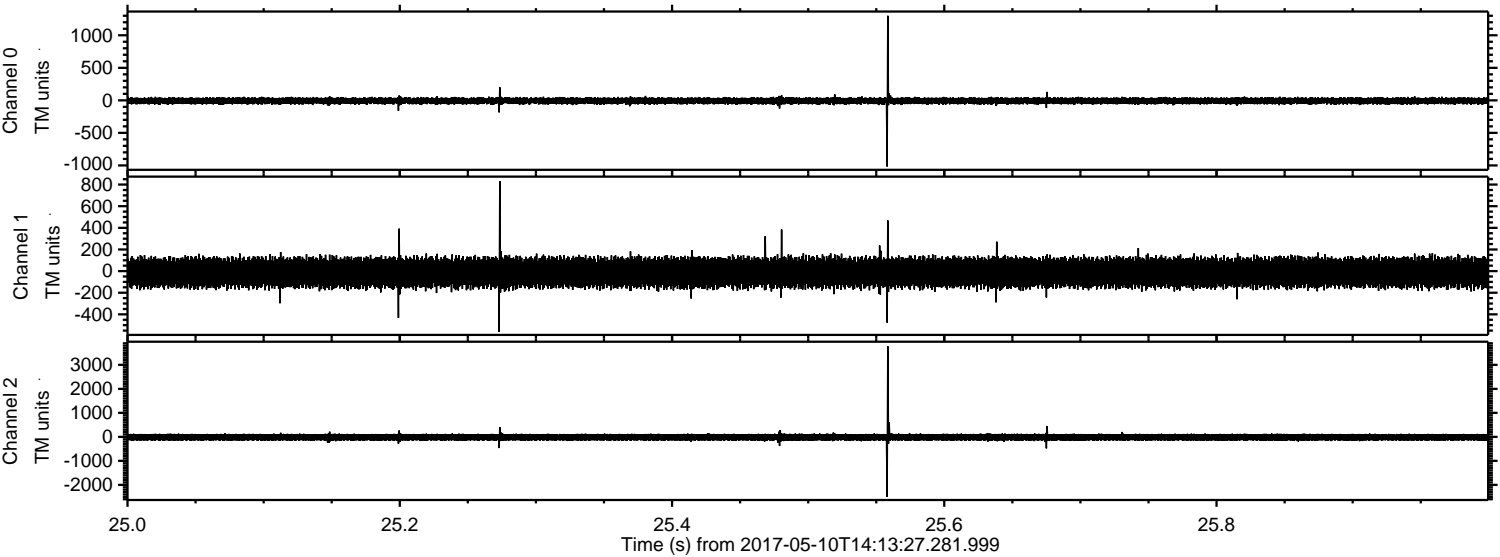

ELMAVAN 3D WAVEFORMS (Measured data sampled at 50 kHz) 51000 packets of 144 samples from 2017-05-10T14:13:27.281.999. Part 141/147

Processed Wed May 10 16:21:53 2017 by ELM ver.2012-10-06 from 001__elm20170510_141326__dat00.bin

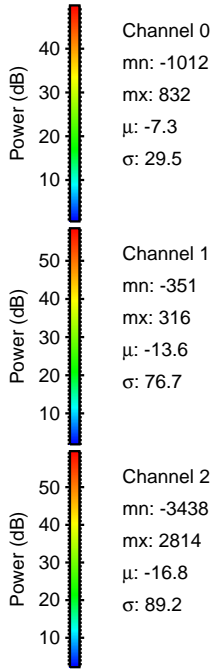
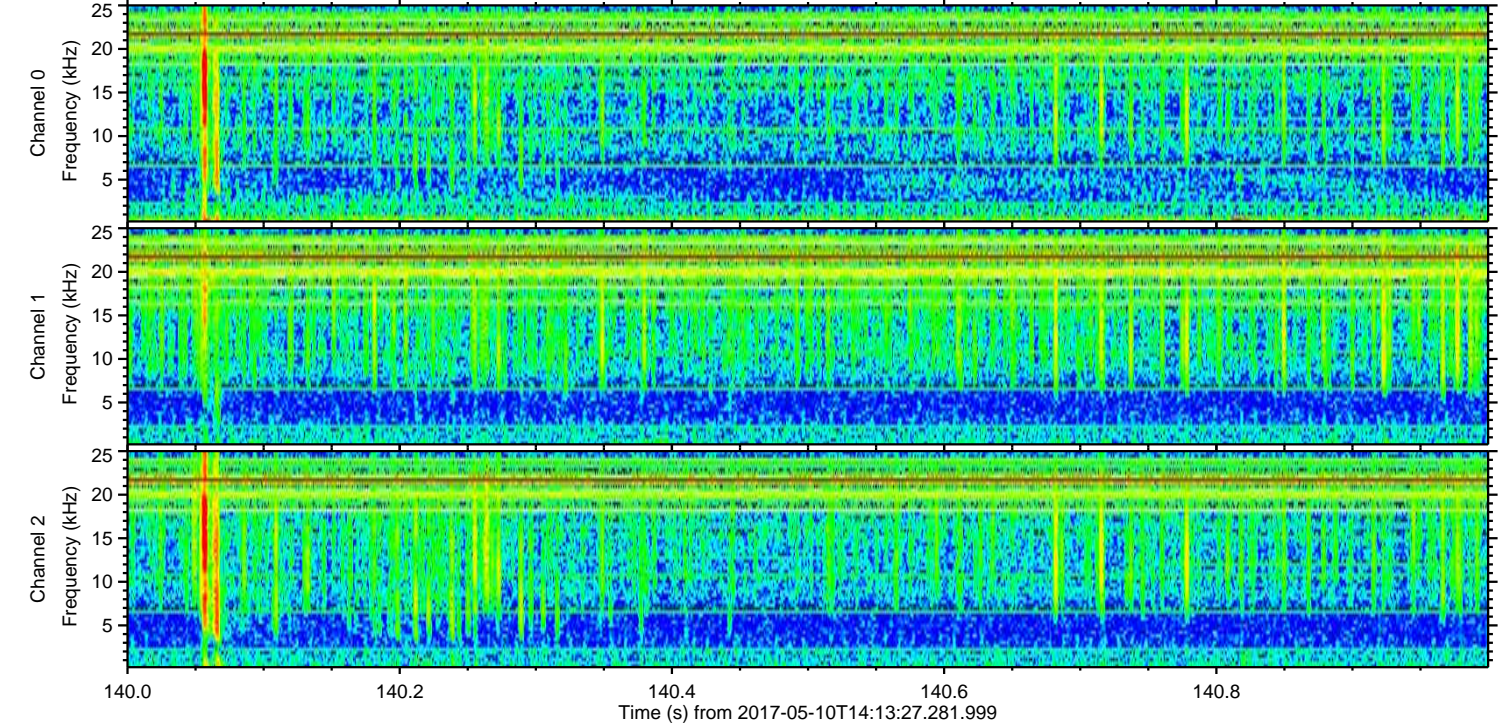
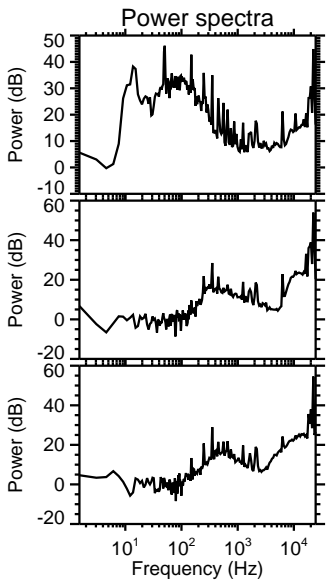
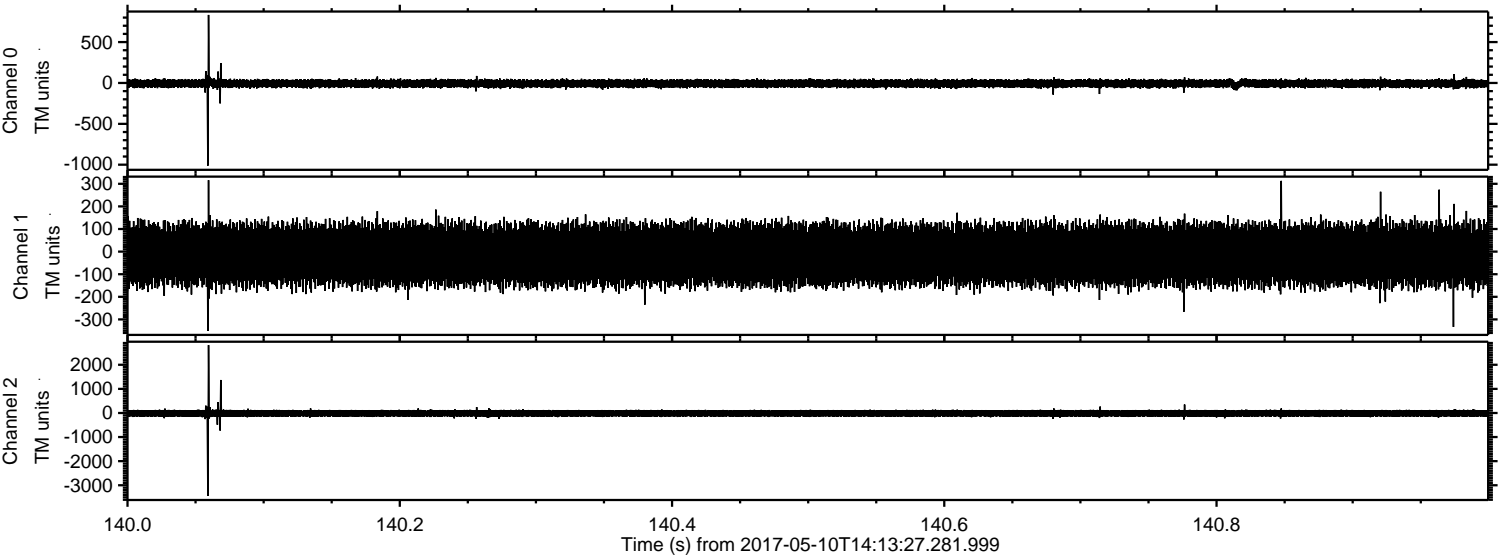

Processed Wed May 10 16:21:54 2017 by ELM ver.2012-10-06 from 001__elm20170510_141326__dat00.bin

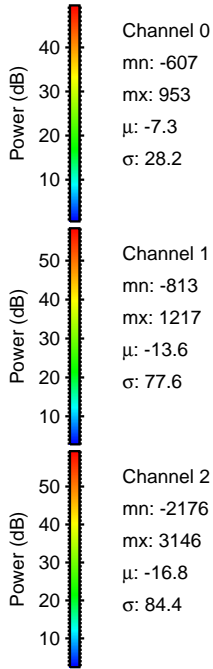
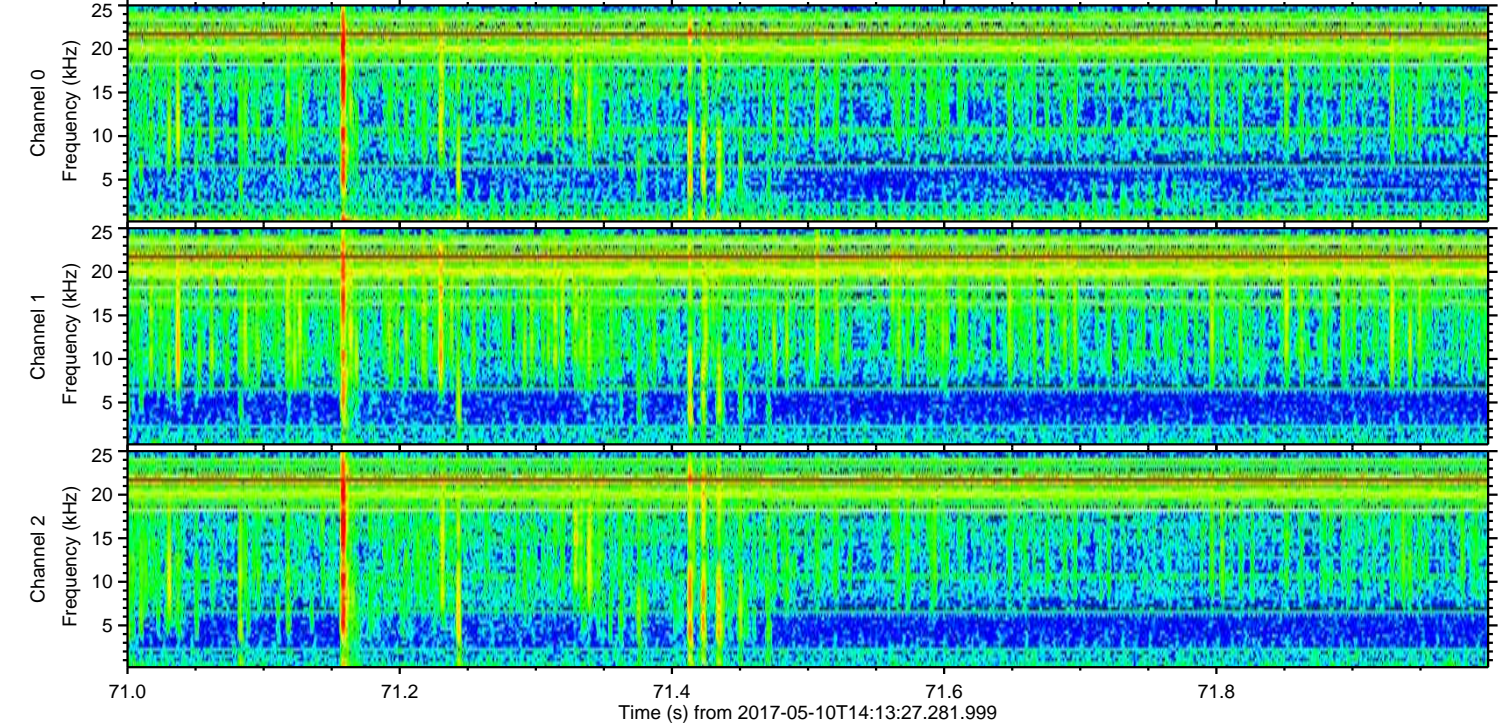
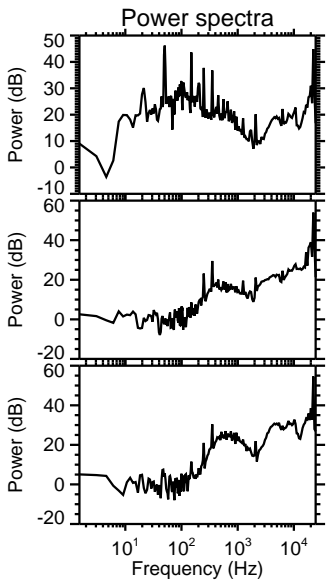
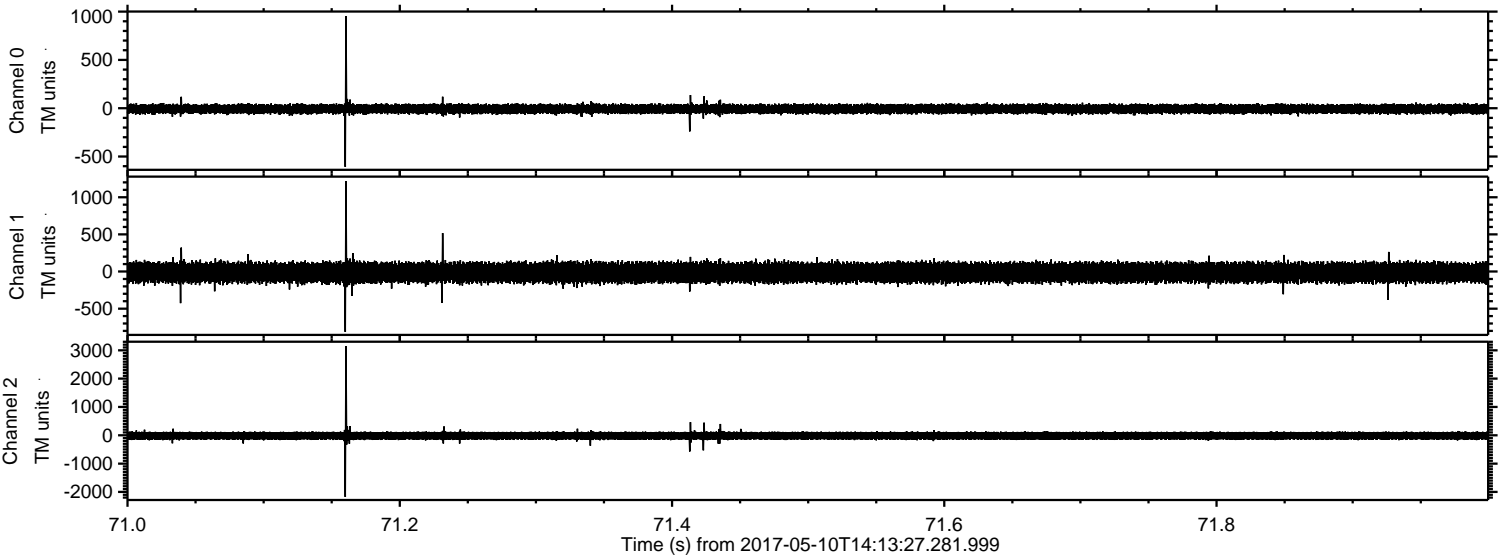

Processed Wed May 10 16:21:55 2017 by ELM ver.2012-10-06 from 001__elm20170510_141326__dat00.bin

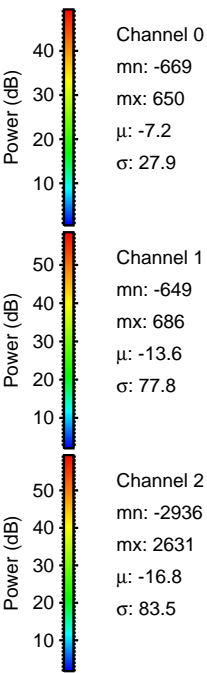
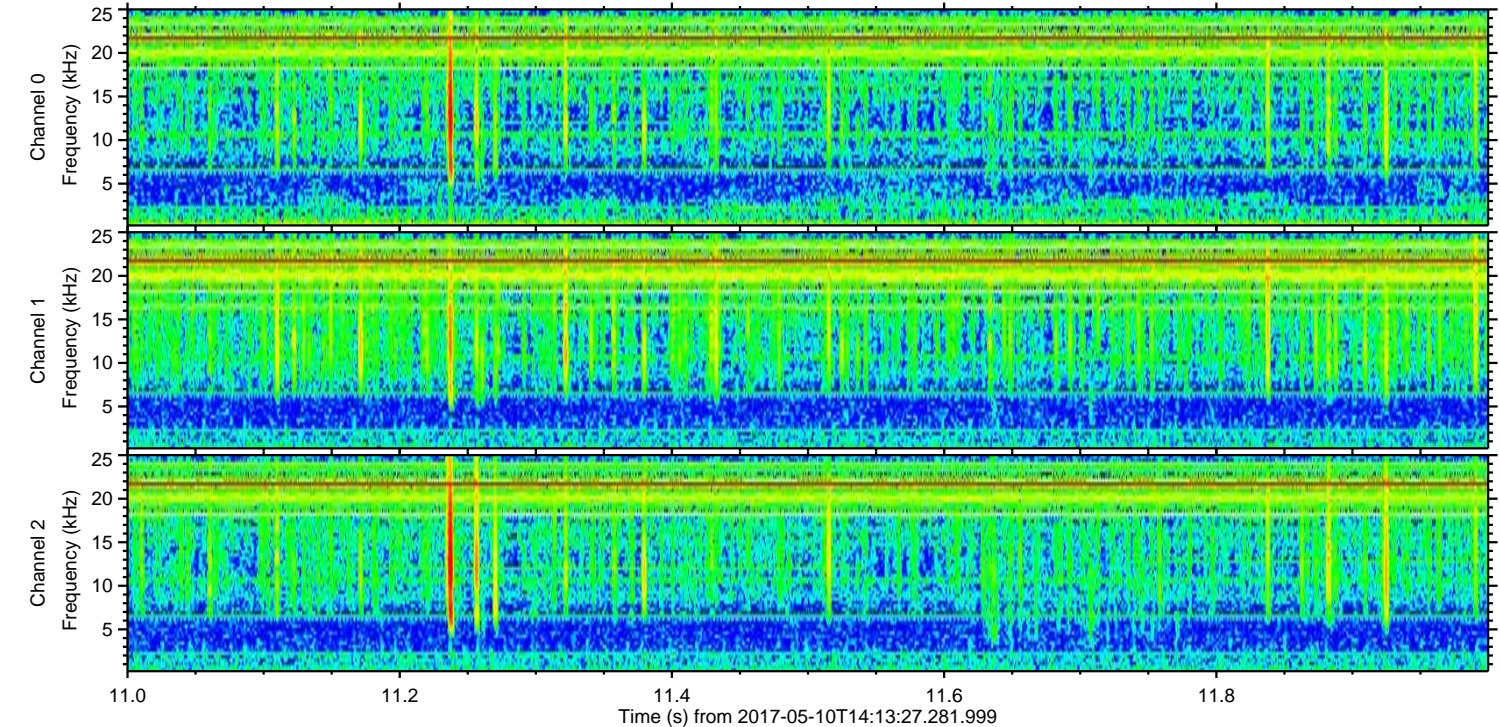
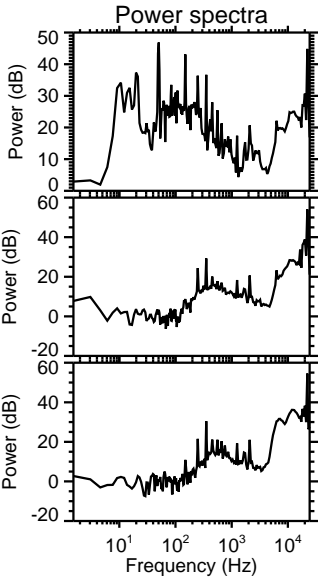
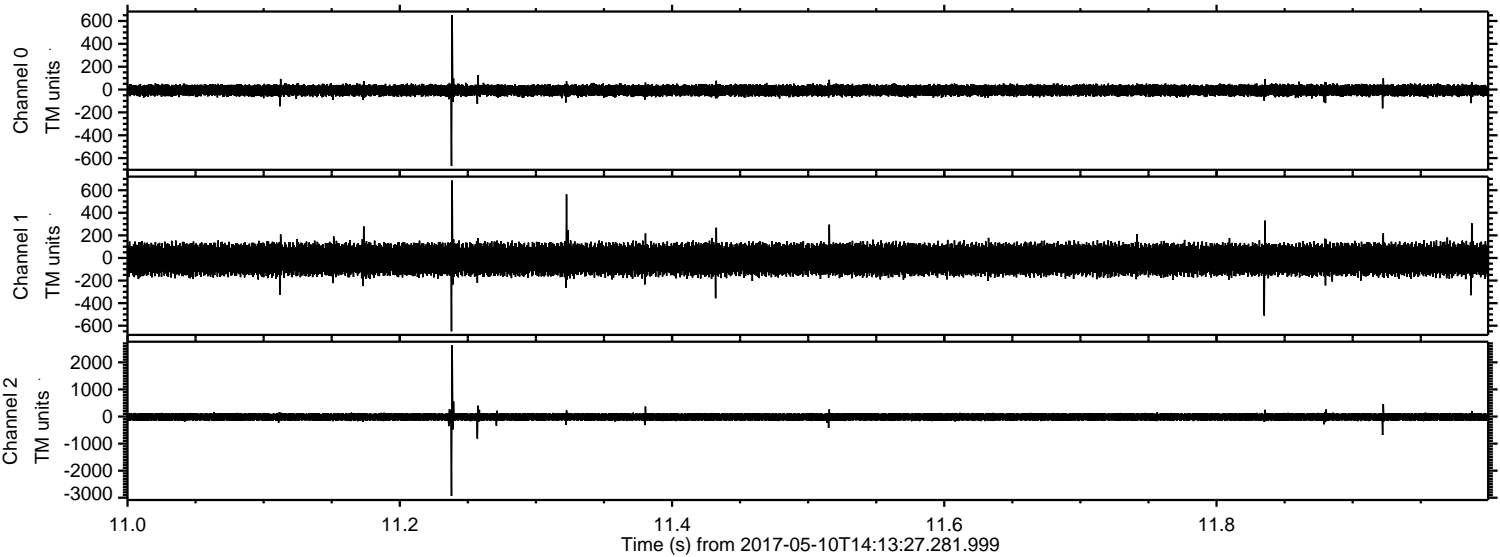

Processed Wed May 10 16:21:56 2017 by ELM ver.2012-10-06 from 001__elm20170510_141326__dat00.bin

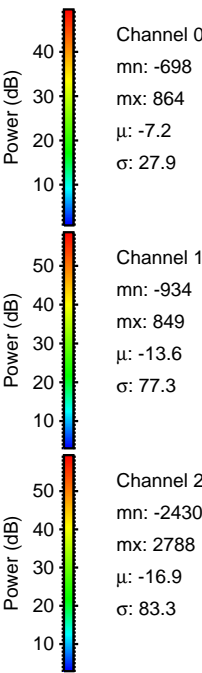
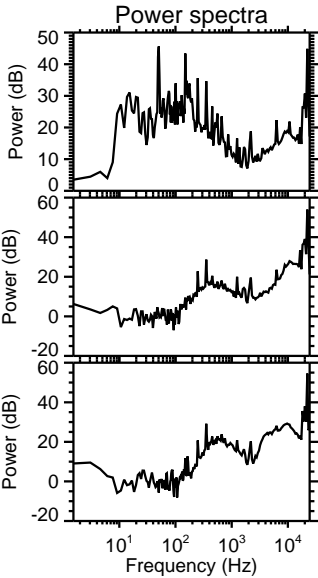
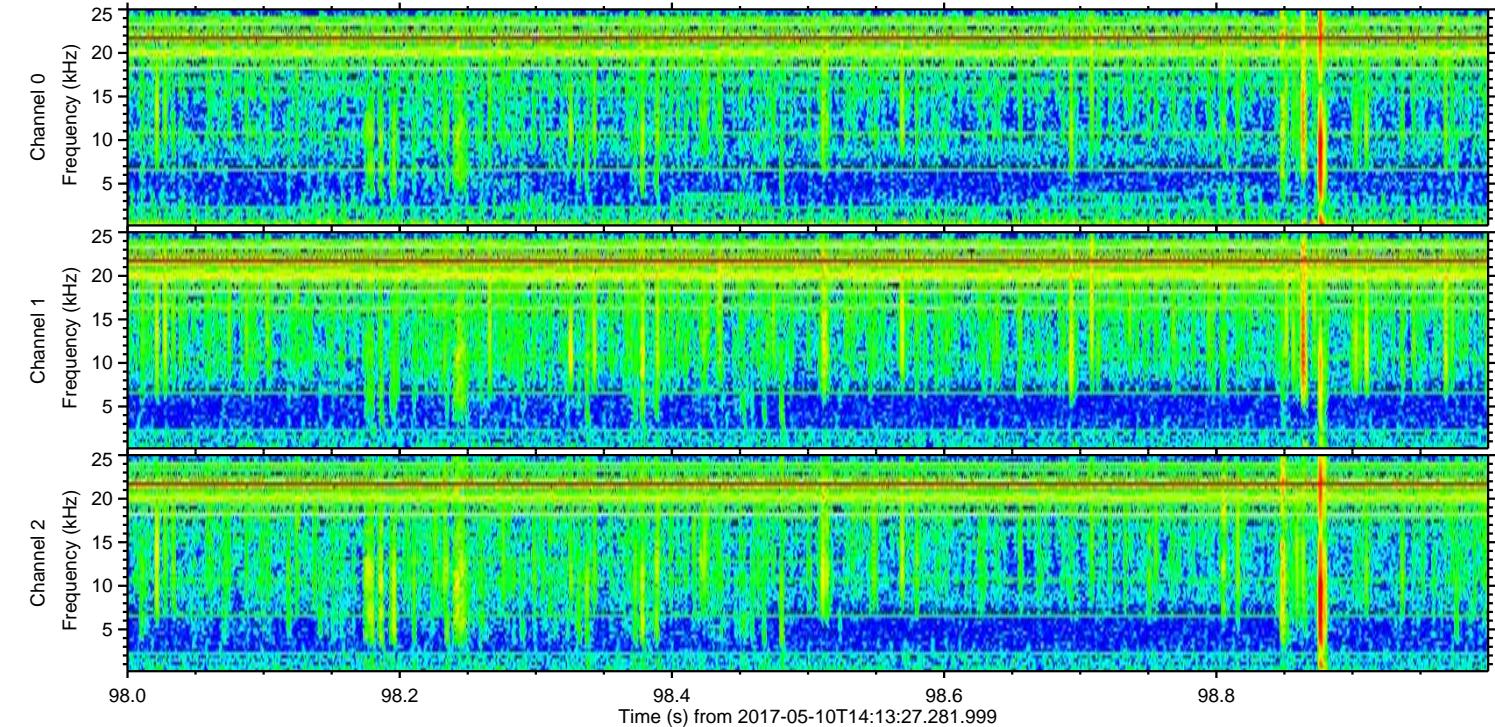
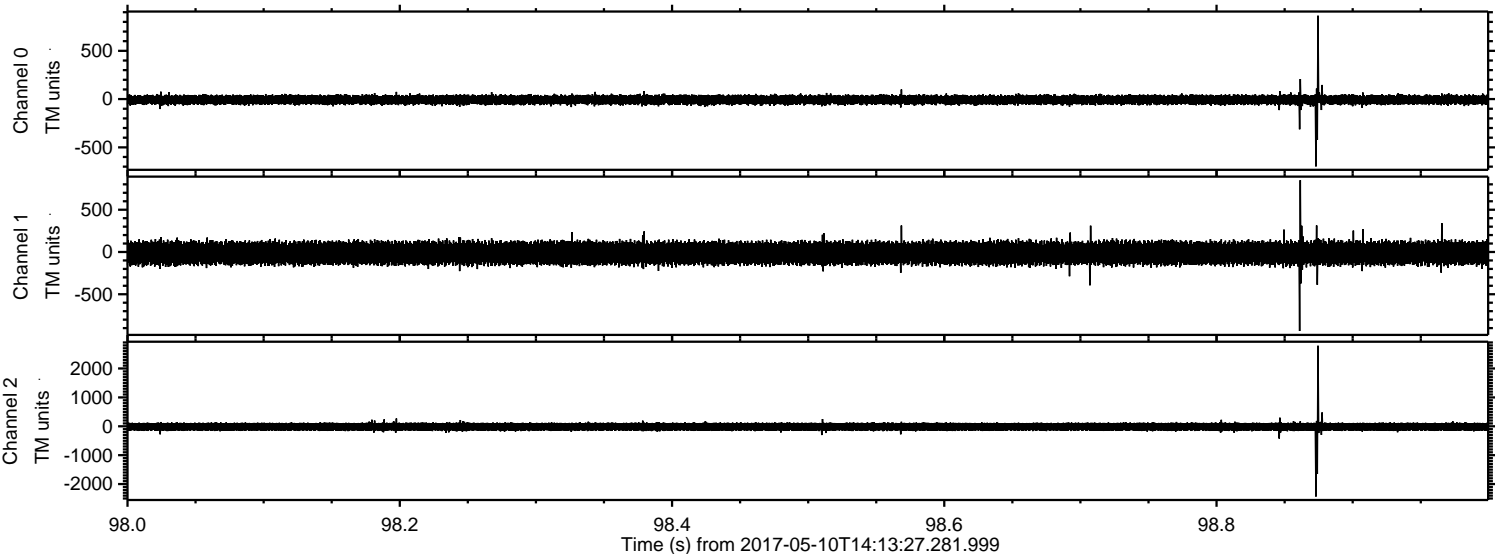

ELMAVAN 3D WAVEFORMS (Measured data sampled at 50 kHz) 51000 packets of 144 samples from 2017-05-10T14:13:27.281.999. Part 125/147

Processed Wed May 10 16:21:57 2017 by ELM ver.2012-10-06 from 001__elm20170510_141326__dat00.bin

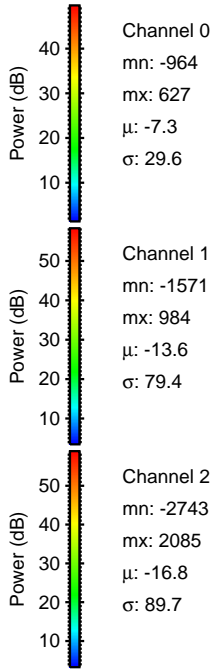
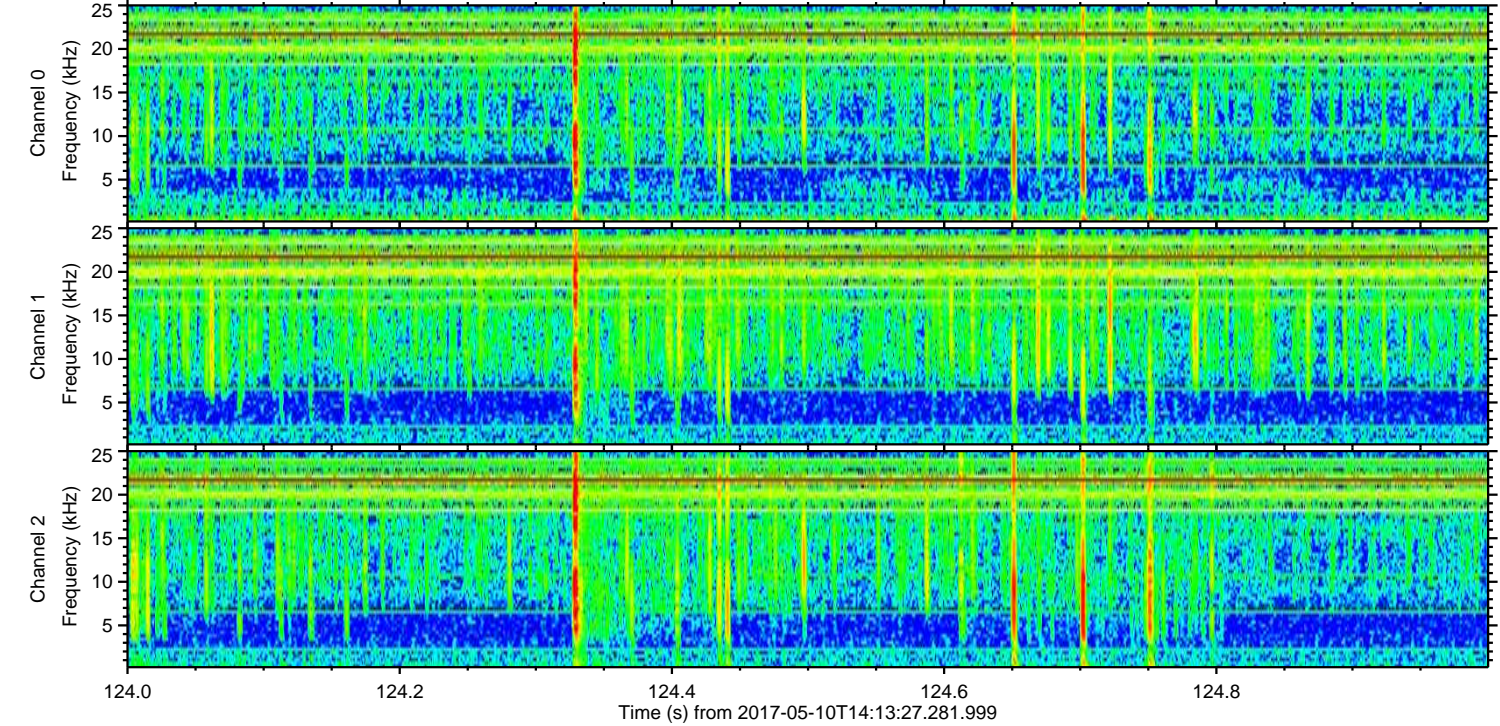
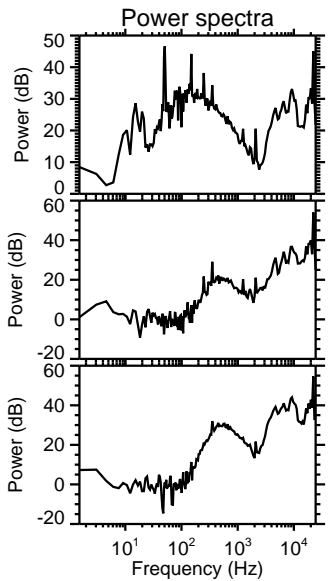
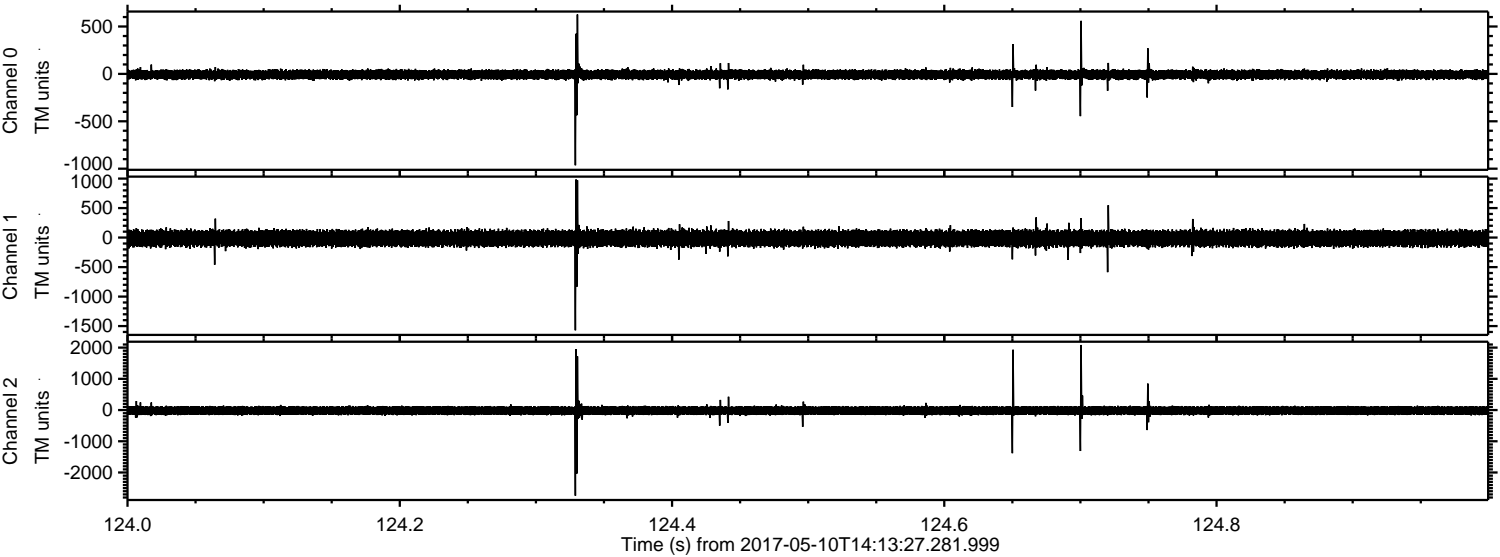

Channel 0
mn: -964
mx: 627
 μ : -7.3
 σ : 29.6

Channel 1
mn: -1571
mx: 984
 μ : -13.6
 σ : 79.4

Channel 2
mn: -2743
mx: 2085
 μ : -16.8
 σ : 89.7

Processed Wed May 10 16:21:58 2017 by ELM ver.2012-10-06 from 001__elm20170510_141326__dat00.bin

