

ELMAVAN 3D WAVEFORMS (Measured data sampled at 50 kHz) 51000 packets of 144 samples from 2017-05-10T01:27:54.239.000.

Processed Wed May 10 03:36:02 2017 by ELM ver.2012-10-06 from 001__elm20170510_012753__dat00.bin

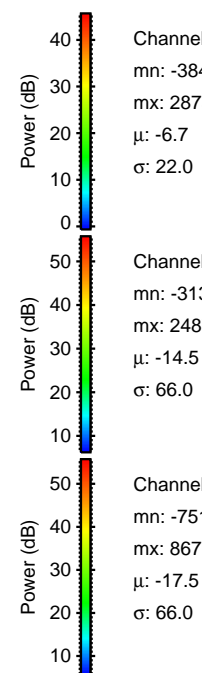
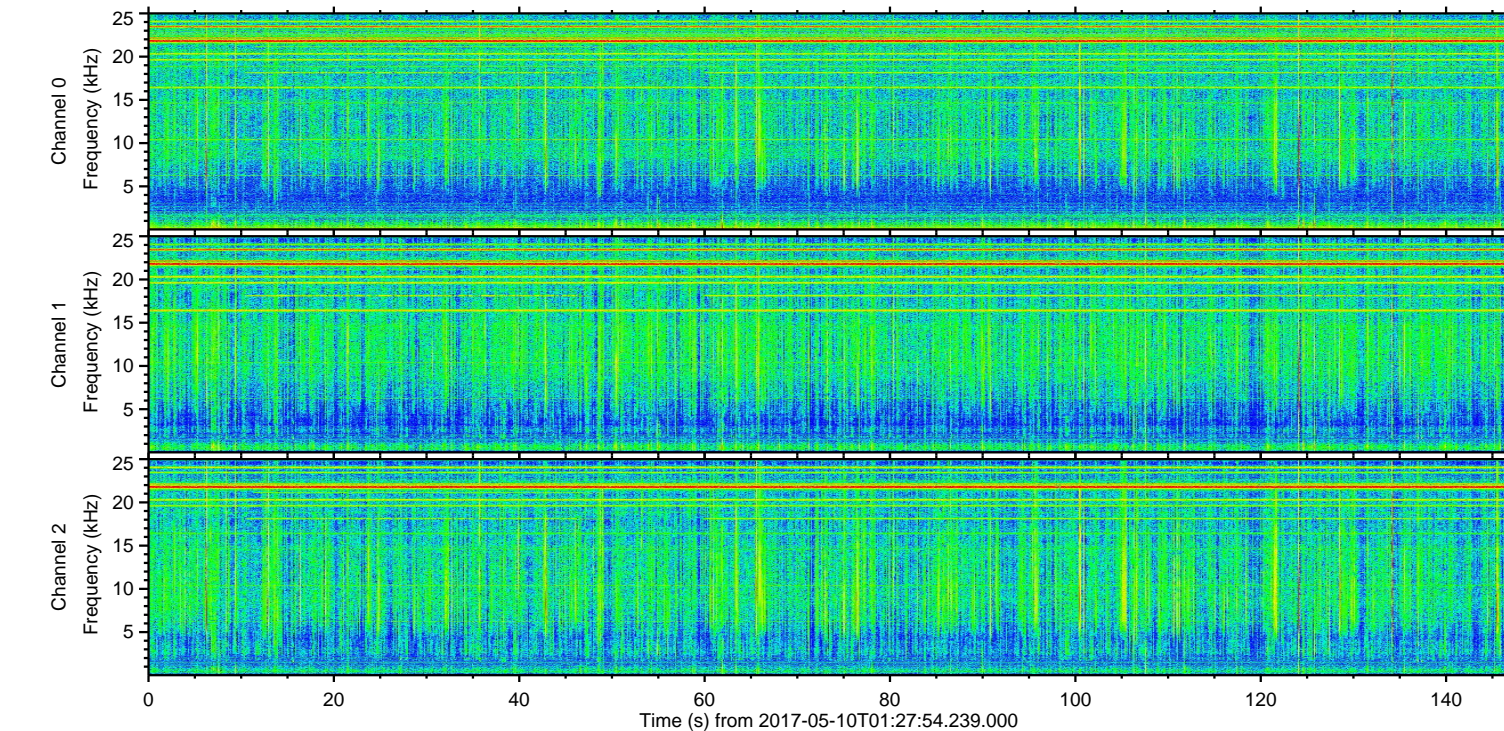
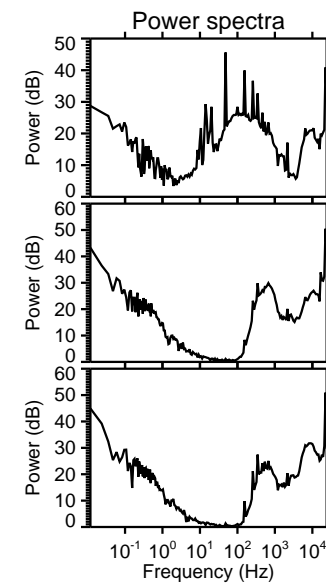
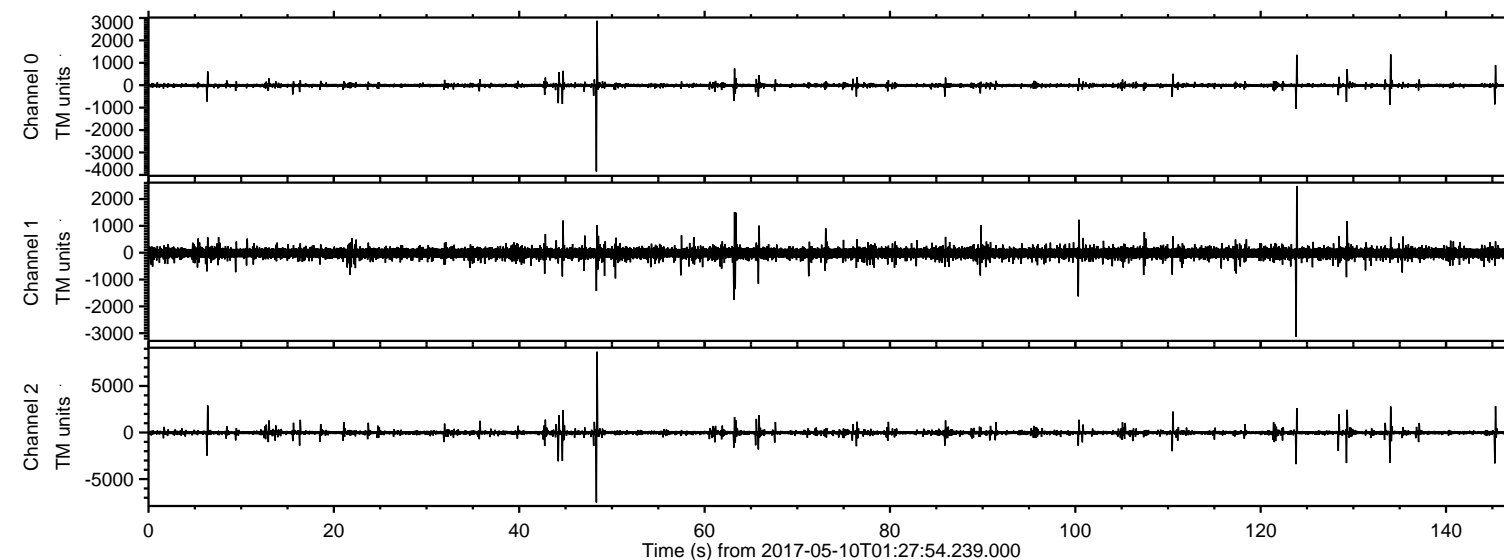

Channel 0
mn: -3849
mx: 2875
 μ : -6.7
 σ : 22.0

Channel 1
mn: -3131
mx: 2487
 μ : -14.5
 σ : 66.0

Channel 2
mn: -7511
mx: 8677
 μ : -17.5
 σ : 66.0

Processed Wed May 10 03:36:13 2017 by ELM ver.2012-10-06 from 001__elm20170510_012753__dat00.bin

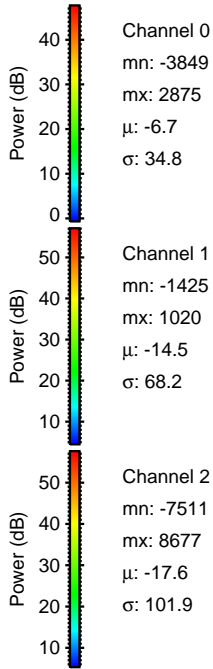
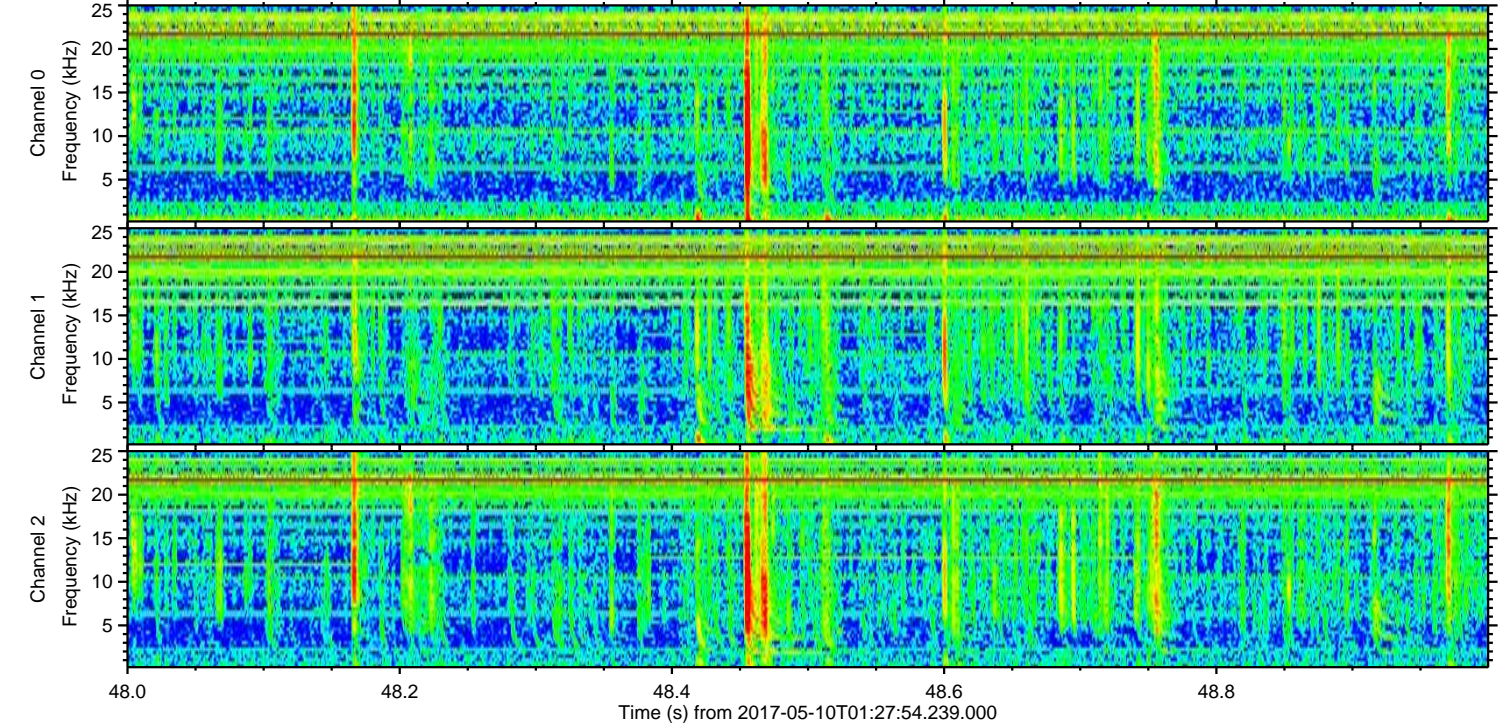
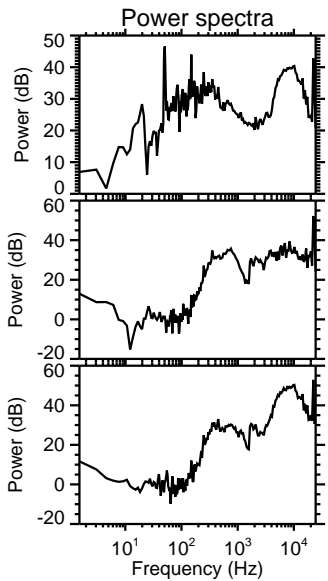
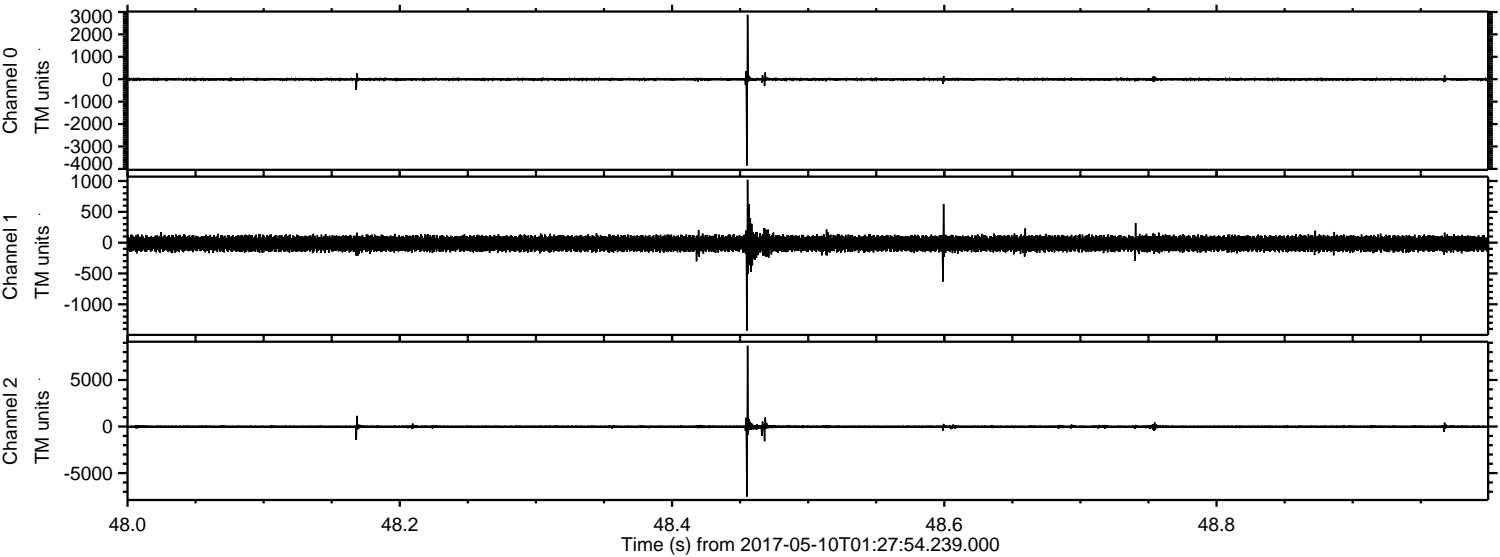

ELMAVAN 3D WAVEFORMS (Measured data sampled at 50 kHz) 51000 packets of 144 samples from 2017-05-10T01:27:54.239.000. Part 124/147

Processed Wed May 10 03:36:14 2017 by ELM ver.2012-10-06 from 001__elm20170510_012753__dat00.bin

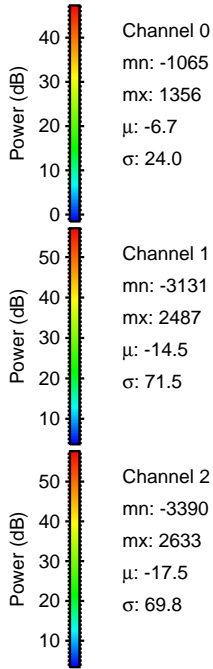
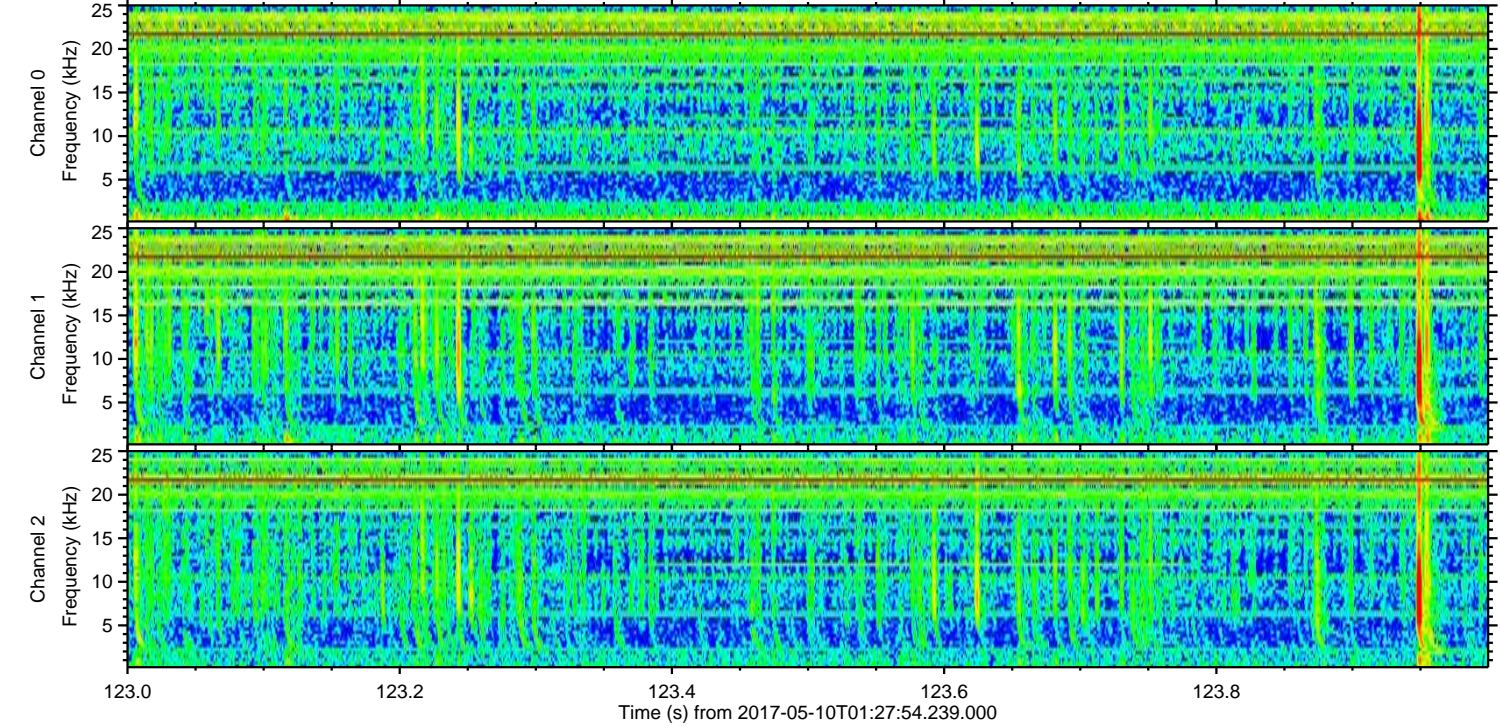
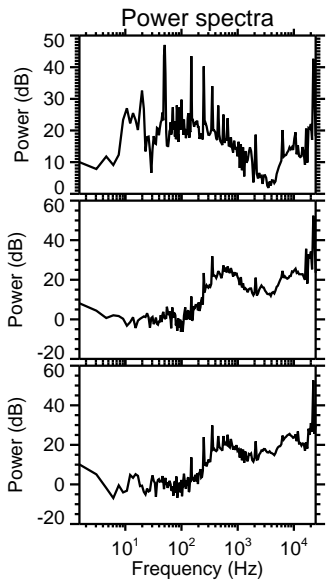
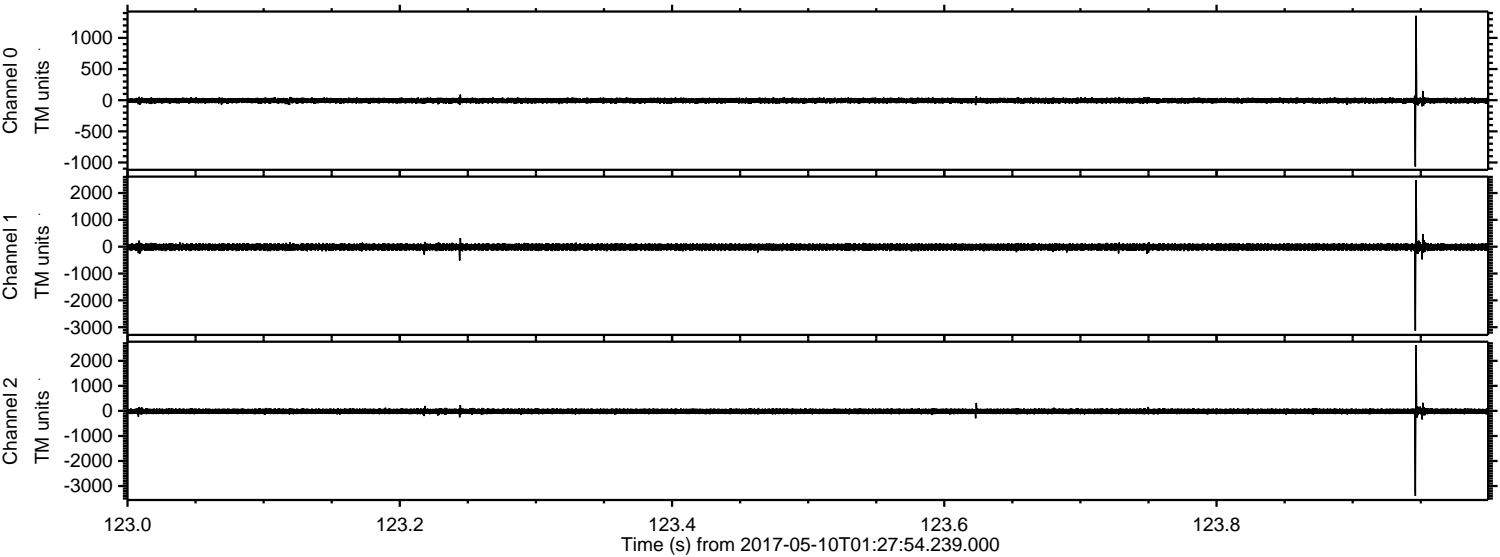

Channel 0
mn: -1065
mx: 1356
 μ : -6.7
 σ : 24.0

Channel 1
mn: -3131
mx: 2487
 μ : -14.5
 σ : 71.5

Channel 2
mn: -3390
mx: 2633
 μ : -17.5
 σ : 69.8

ELMAVAN 3D WAVEFORMS (Measured data sampled at 50 kHz) 51000 packets of 144 samples from 2017-05-10T01:27:54.239.000. Part 146/147

Processed Wed May 10 03:36:15 2017 by ELM ver.2012-10-06 from 001__elm20170510_012753__dat00.bin

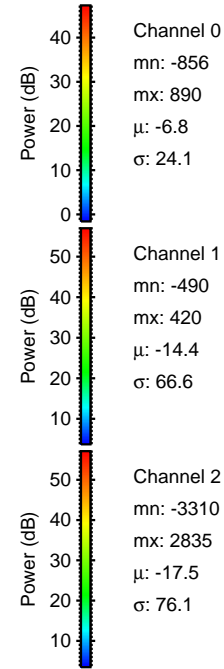
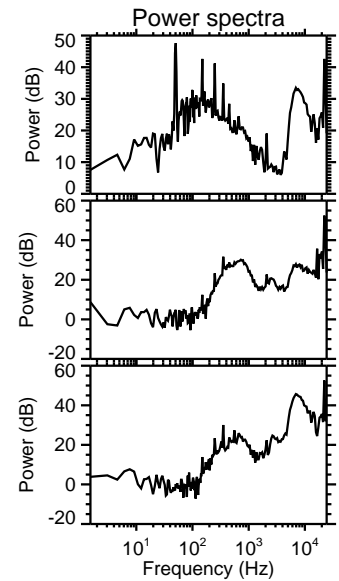
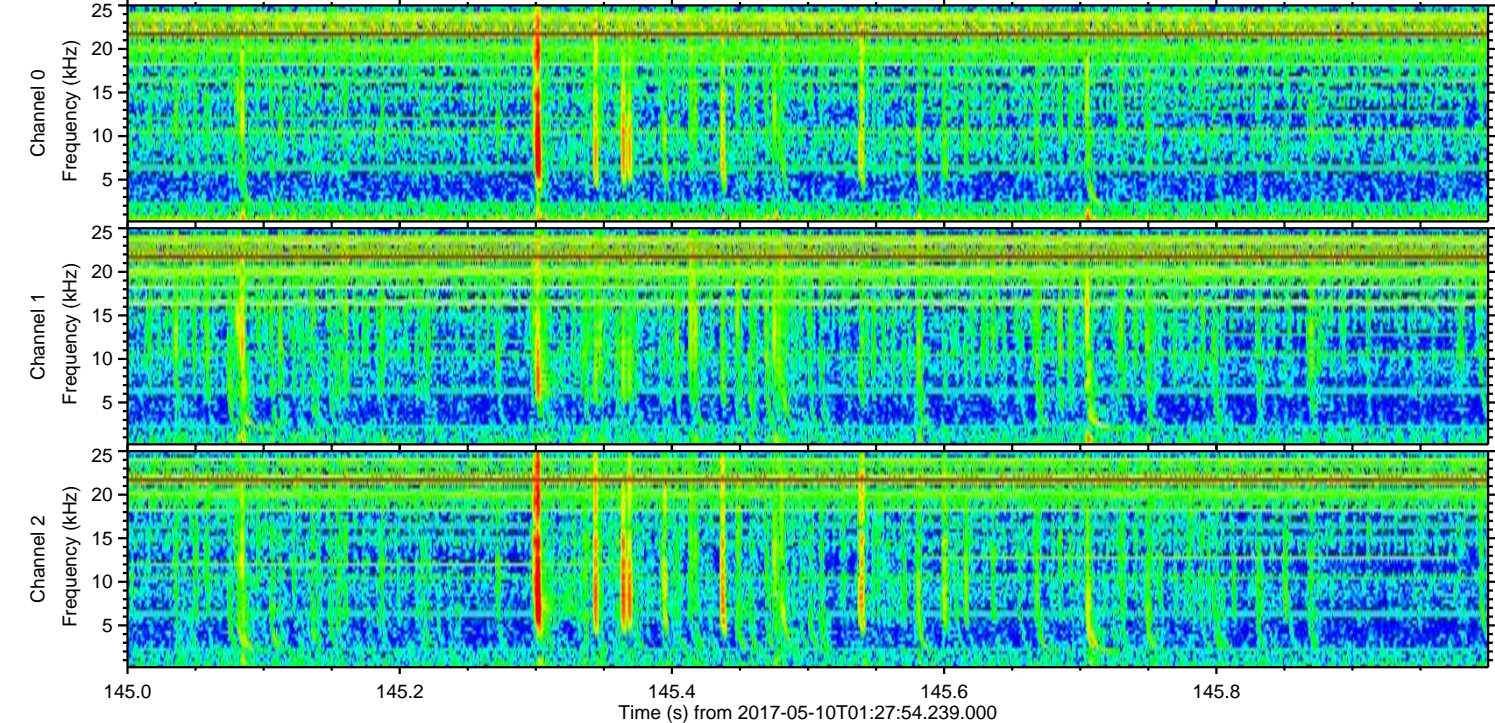
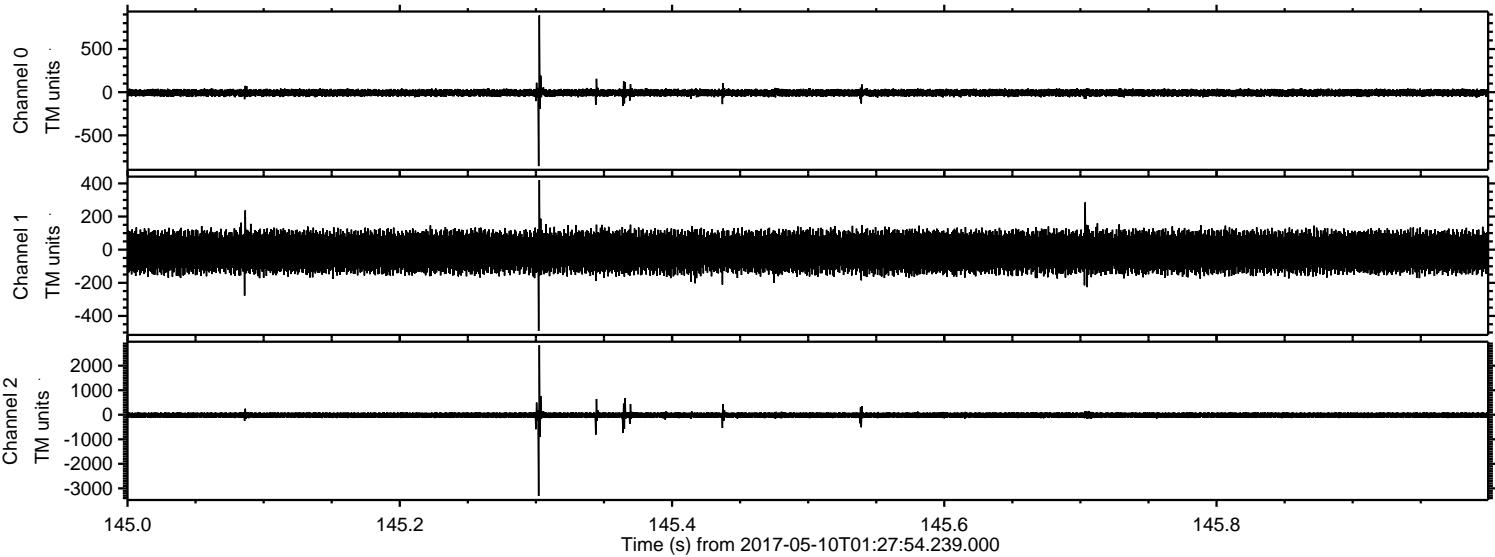

ELMAVAN 3D WAVEFORMS (Measured data sampled at 50 kHz) 51000 packets of 144 samples from 2017-05-10T01:27:54.239.000. Part 130/147

Processed Wed May 10 03:36:16 2017 by ELM ver.2012-10-06 from 001__elm20170510_012753__dat00.bin

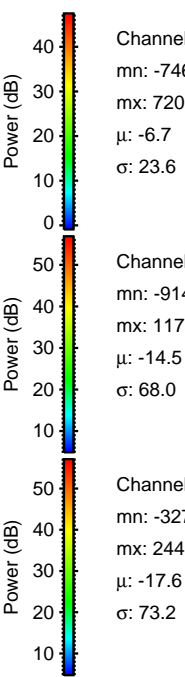
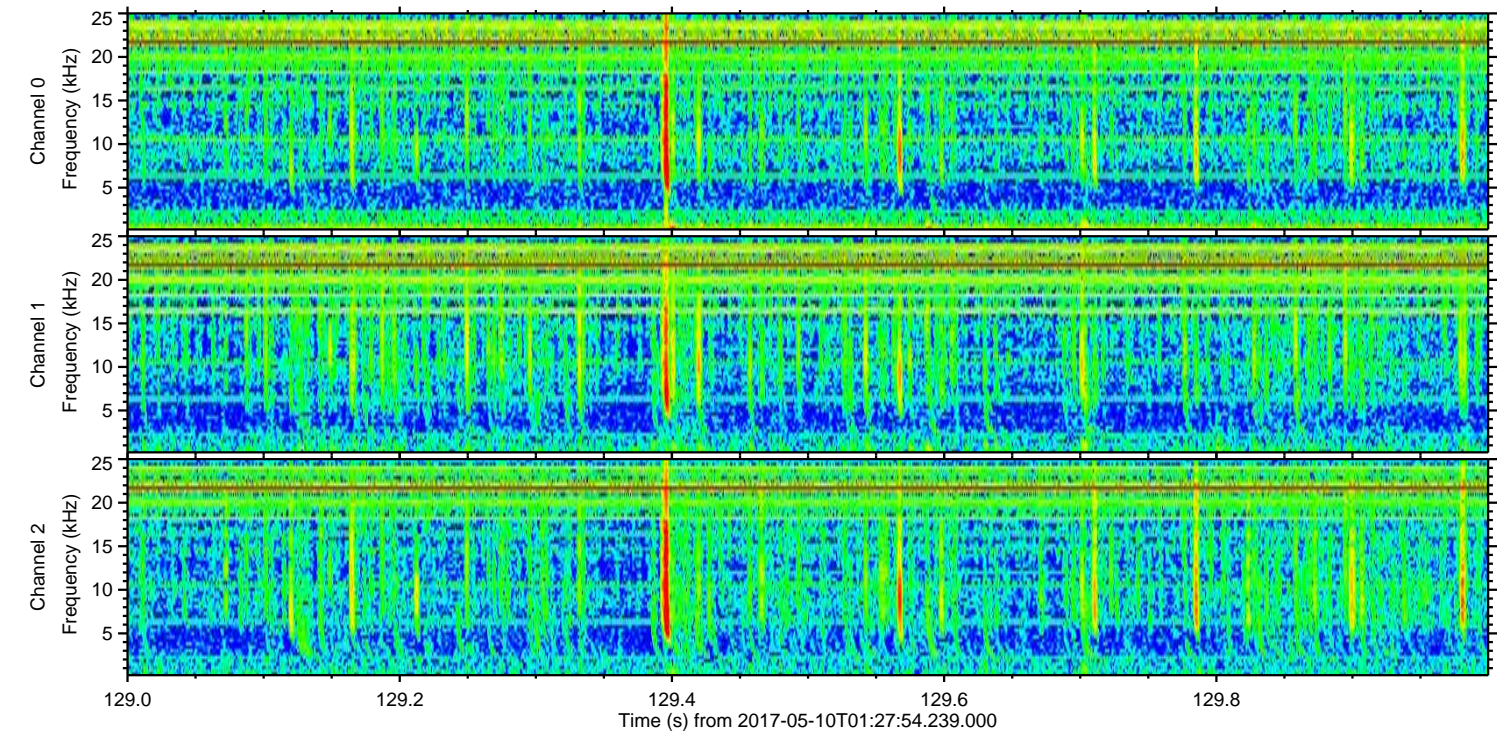
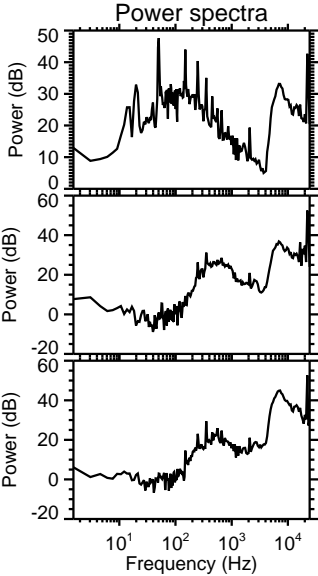
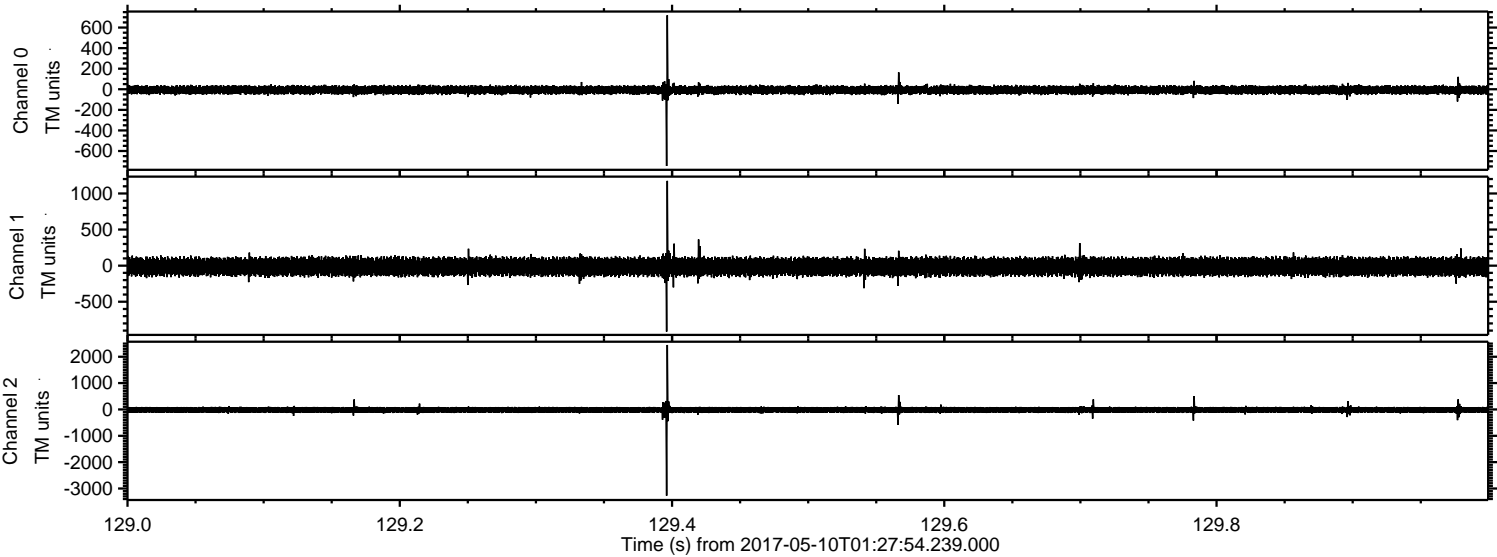

ELMAVAN 3D WAVEFORMS (Measured data sampled at 50 kHz) 51000 packets of 144 samples from 2017-05-10T01:27:54.239.000. Part 135/147

Processed Wed May 10 03:36:17 2017 by ELM ver.2012-10-06 from 001__elm20170510_012753__dat00.bin

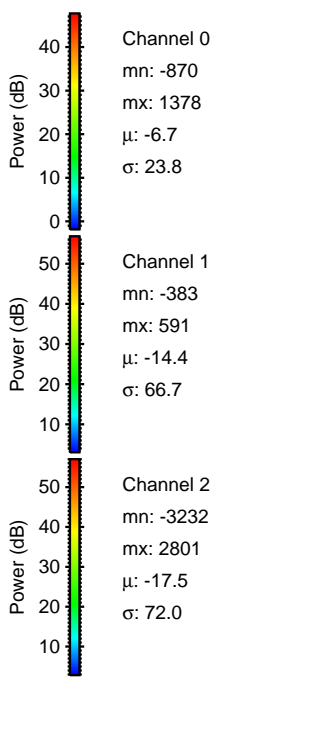
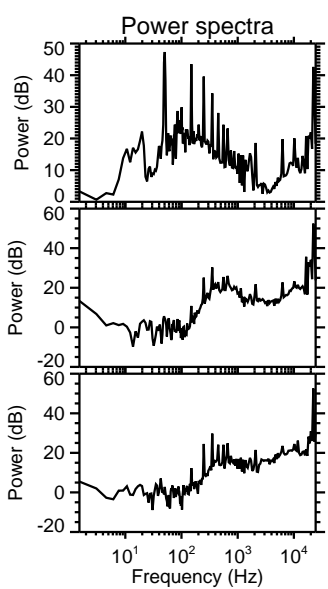
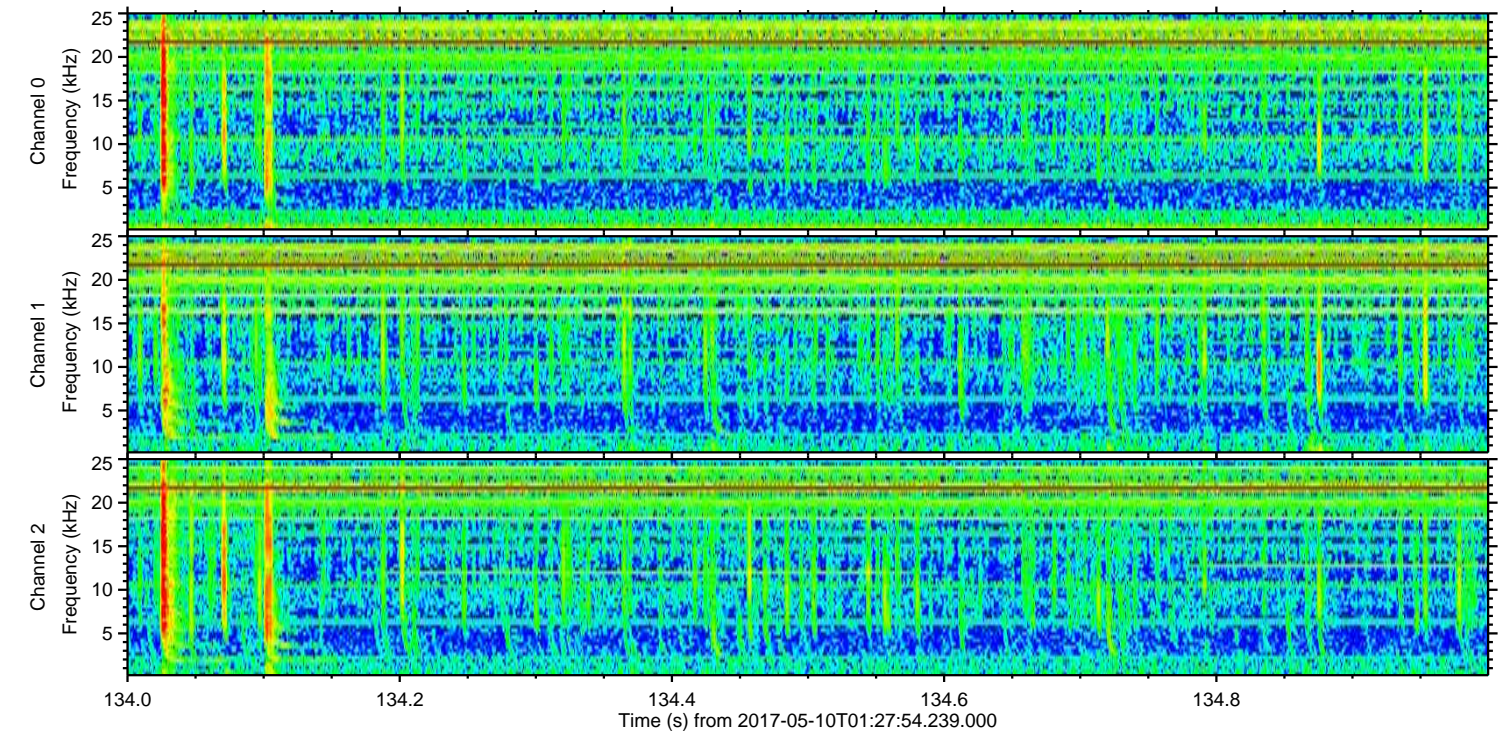
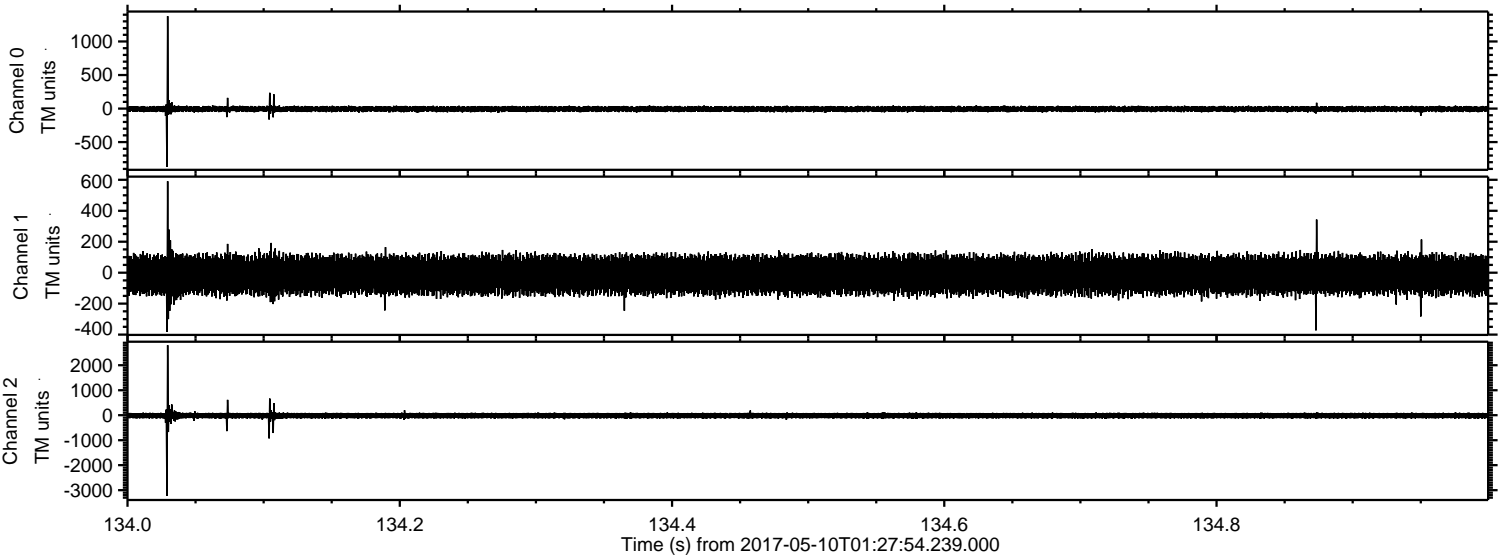

Processed Wed May 10 03:36:18 2017 by ELM ver.2012-10-06 from 001__elm20170510_012753__dat00.bin

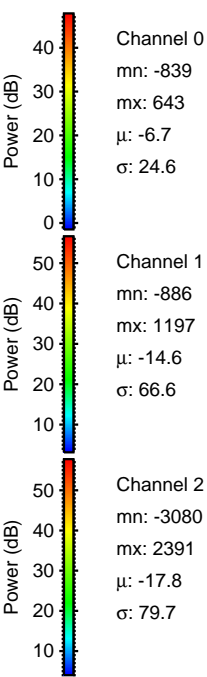
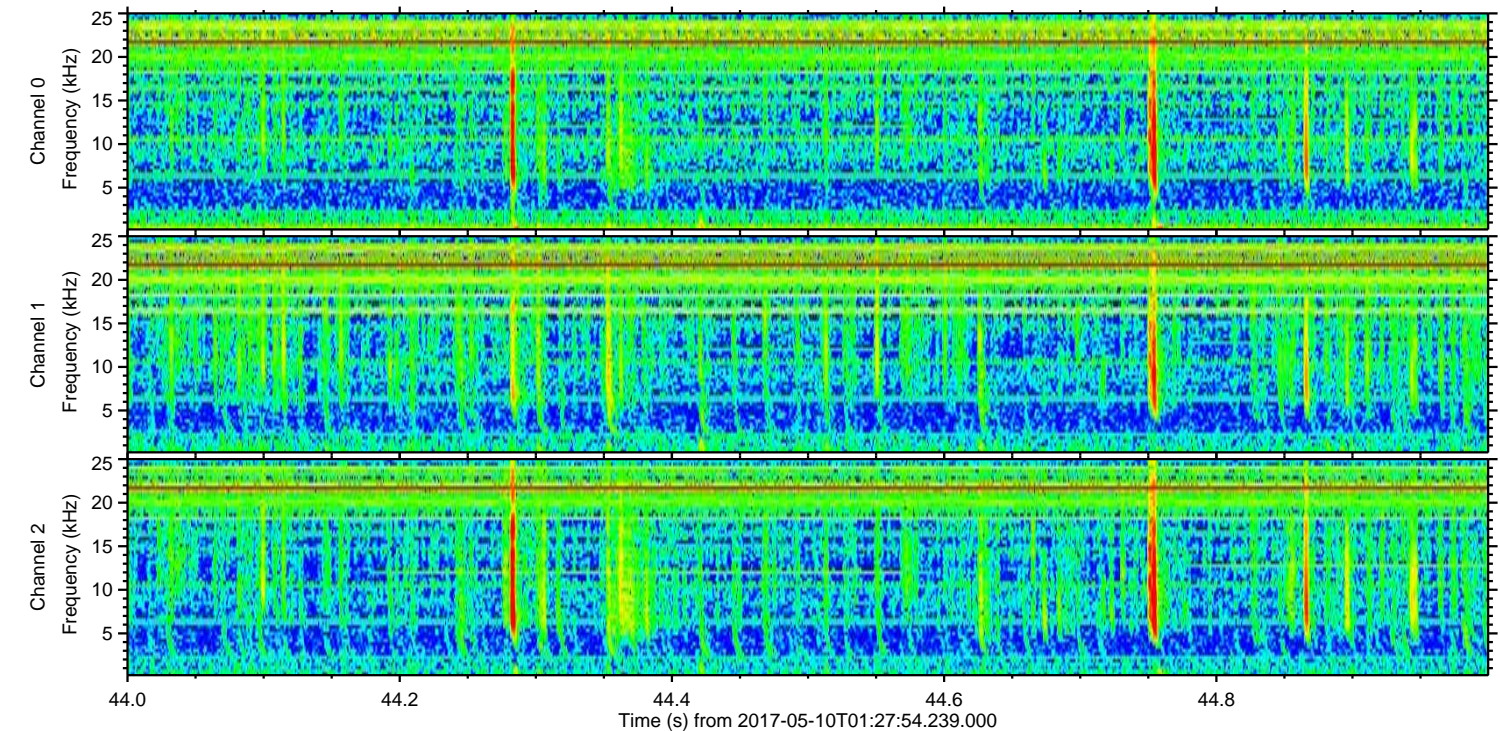
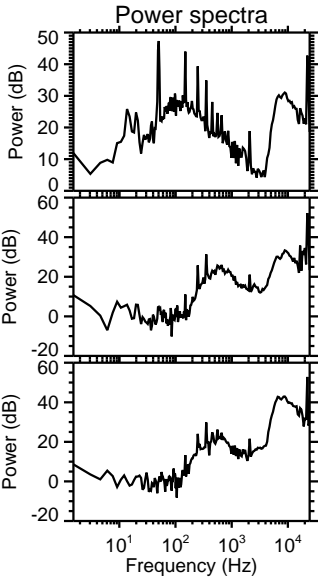
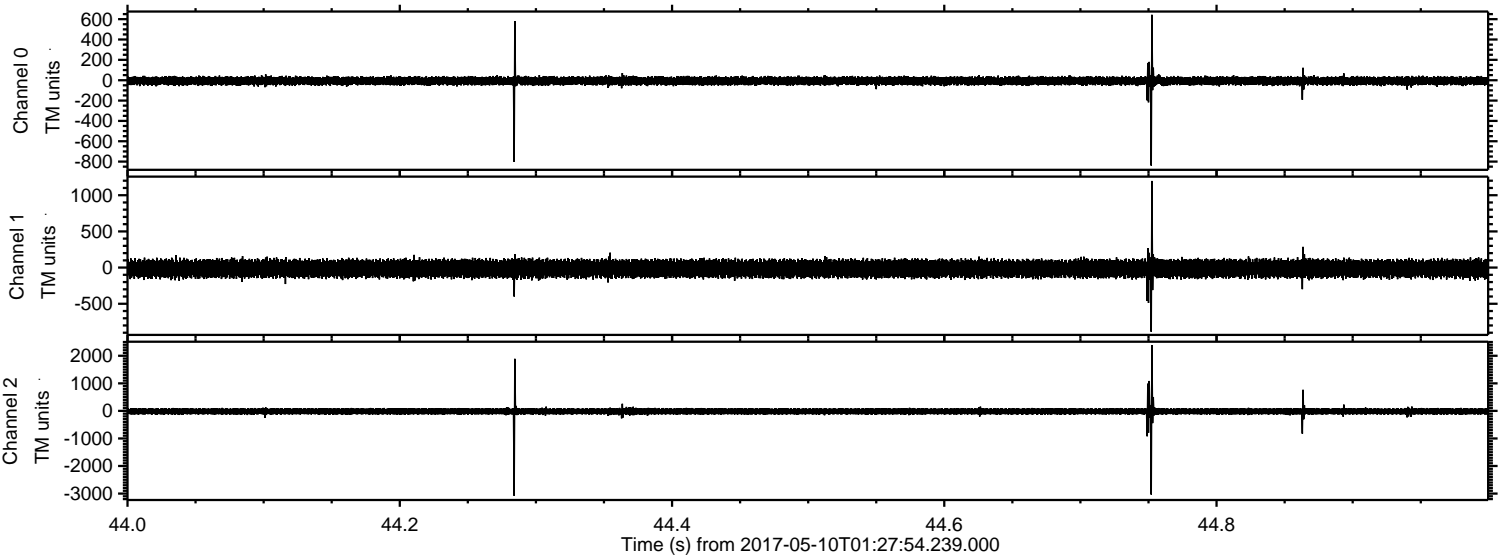

Processed Wed May 10 03:36:19 2017 by ELM ver.2012-10-06 from 001__elm20170510_012753__dat00.bin

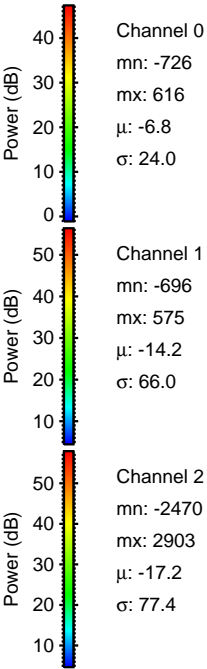
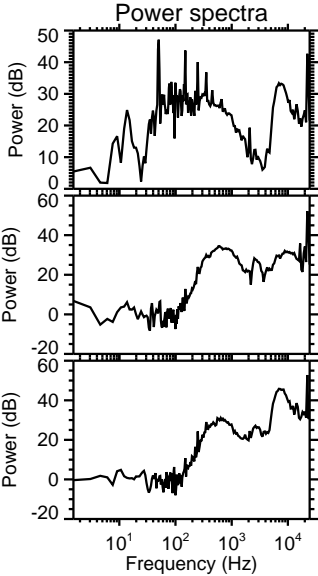
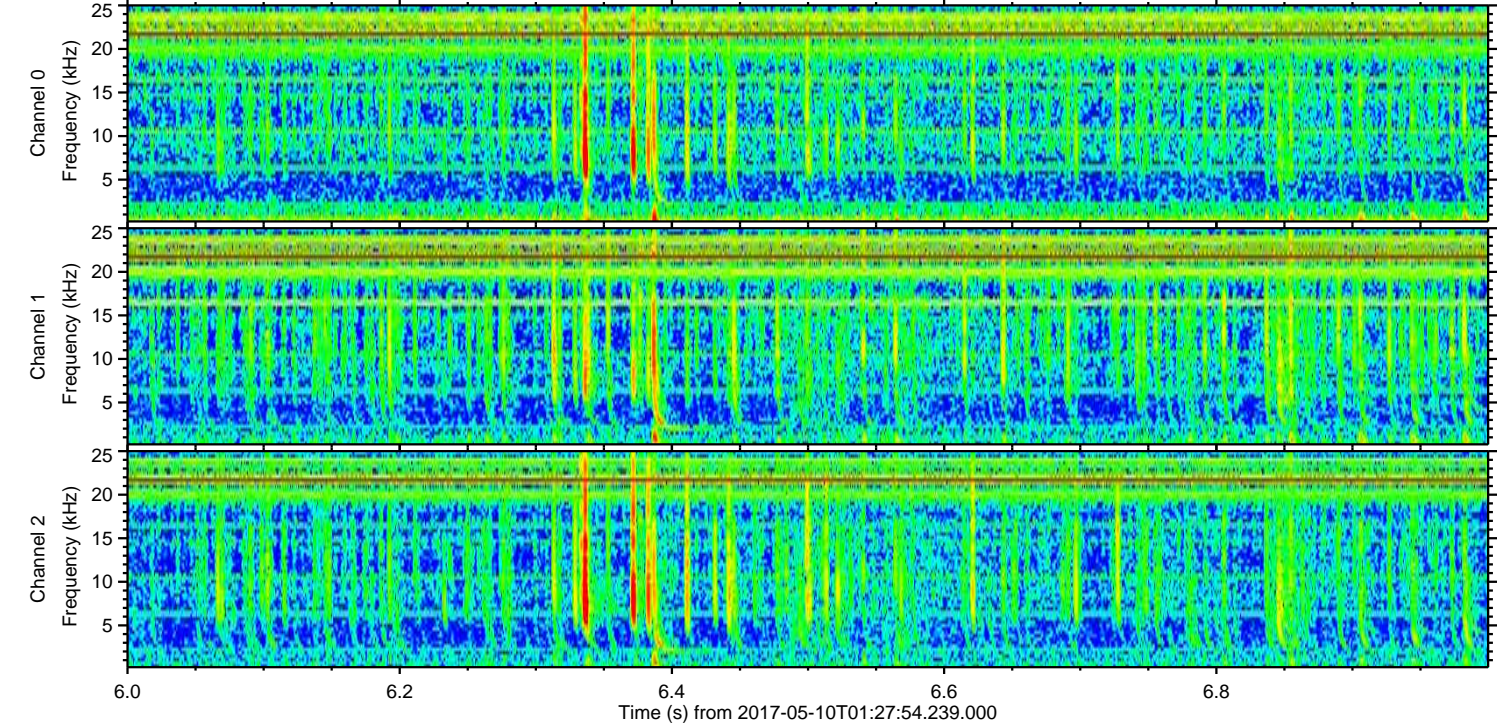
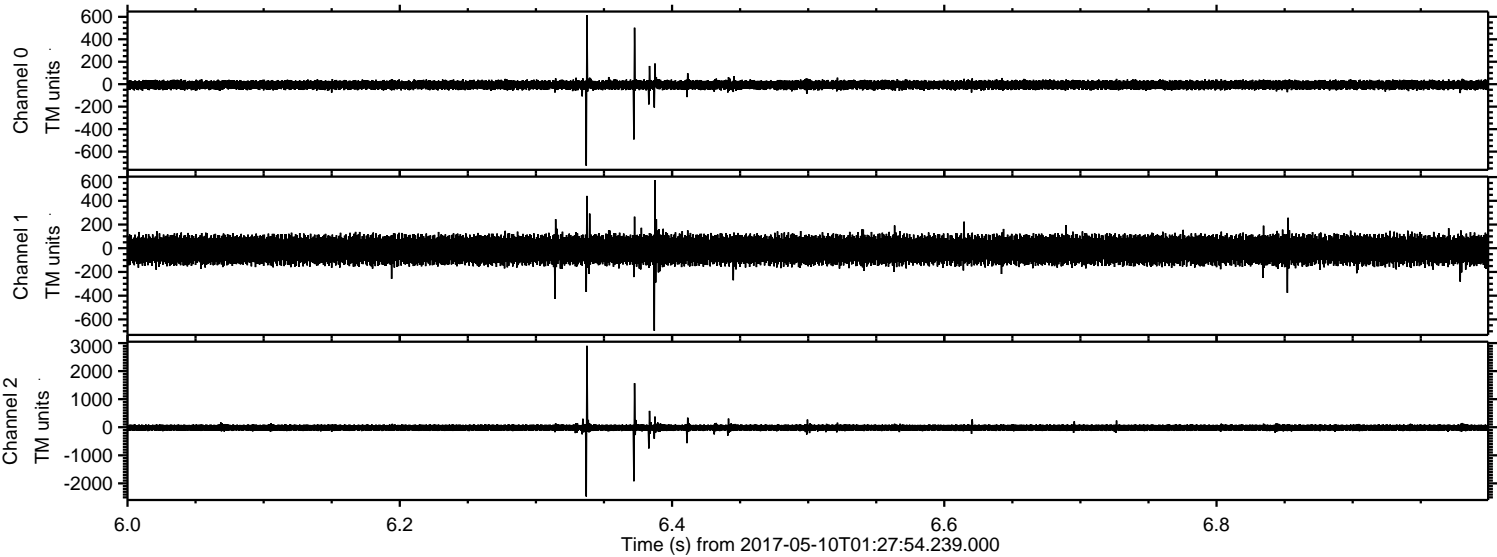

Power spectra

Channel 0
mn: -726
mx: 616
 μ : -6.8
 σ : 24.0

Channel 1
mn: -696
mx: 575
 μ : -14.2
 σ : 66.0

Channel 2
mn: -2470
mx: 2903
 μ : -17.2
 σ : 77.4

ELMAVAN 3D WAVEFORMS (Measured data sampled at 50 kHz) 51000 packets of 144 samples from 2017-05-10T01:27:54.239.000. Part 111/147

Processed Wed May 10 03:36:20 2017 by ELM ver.2012-10-06 from 001__elm20170510_012753__dat00.bin

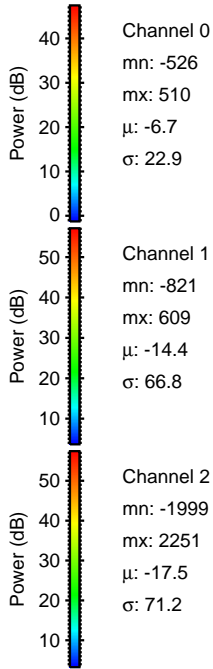
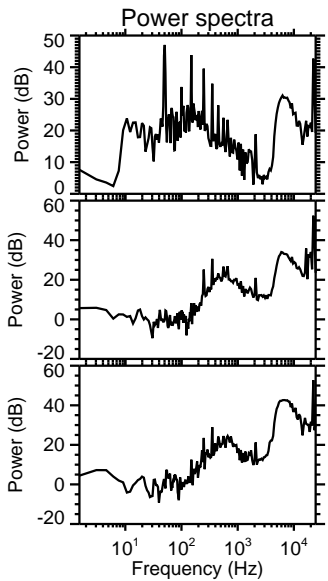
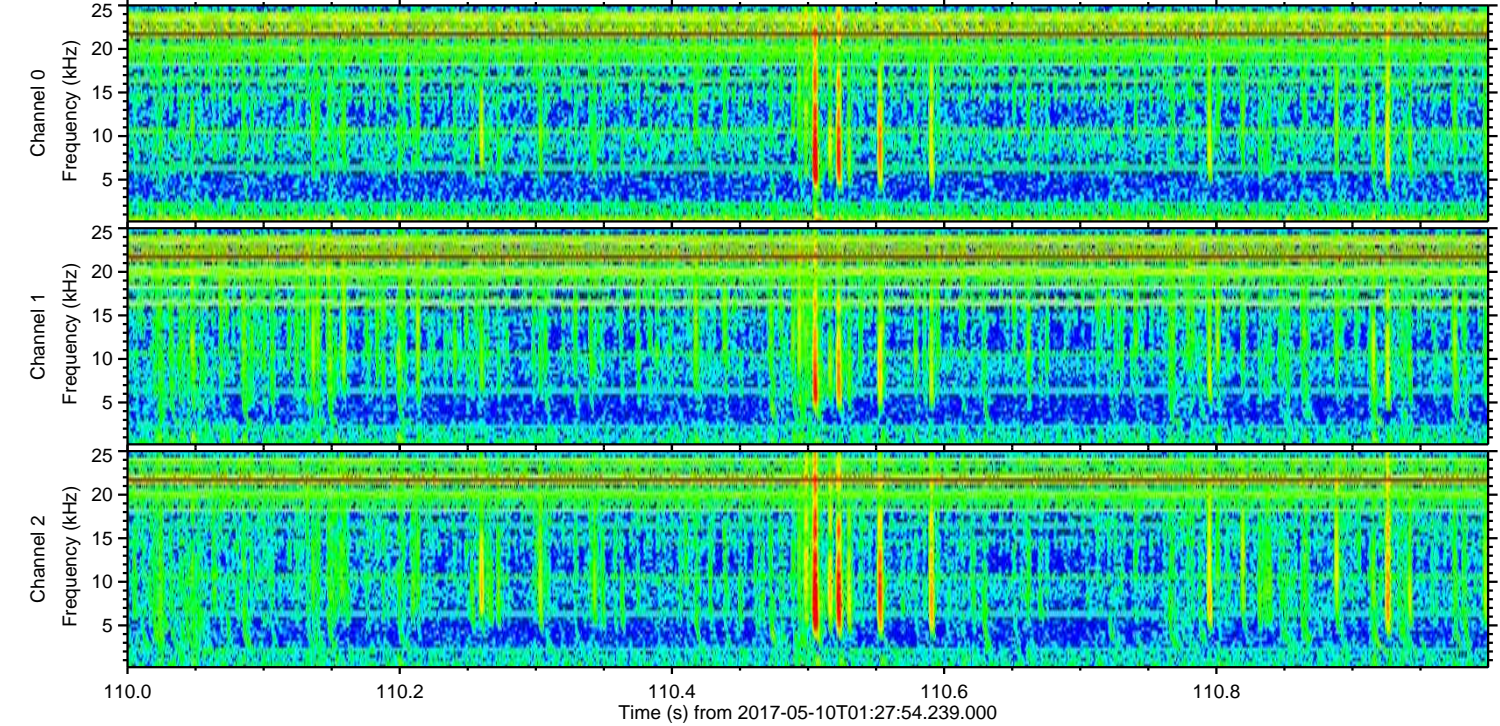
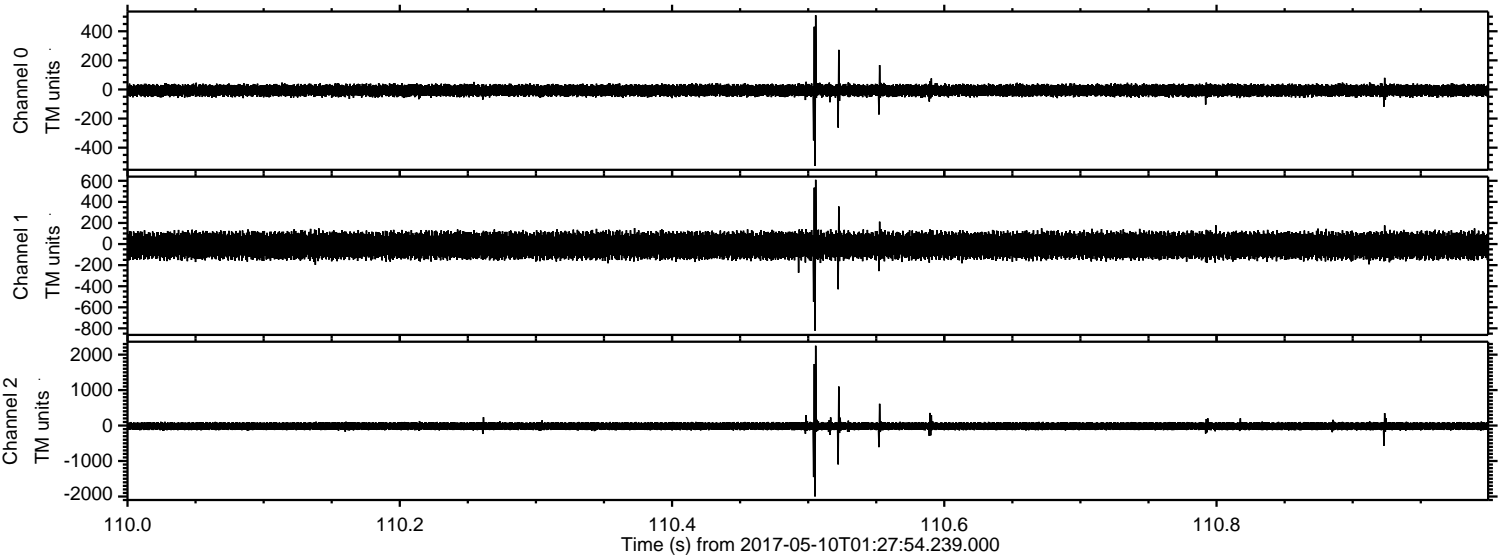

ELMAVAN 3D WAVEFORMS (Measured data sampled at 50 kHz) 51000 packets of 144 samples from 2017-05-10T01:27:54.239.000. Part 129/147

Processed Wed May 10 03:36:21 2017 by ELM ver.2012-10-06 from 001__elm20170510_012753__dat00.bin

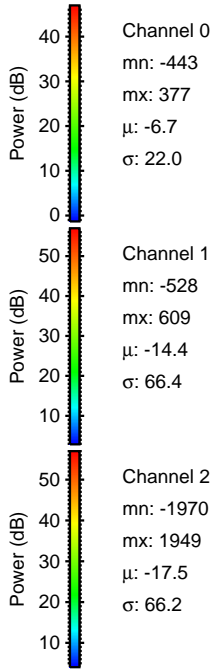
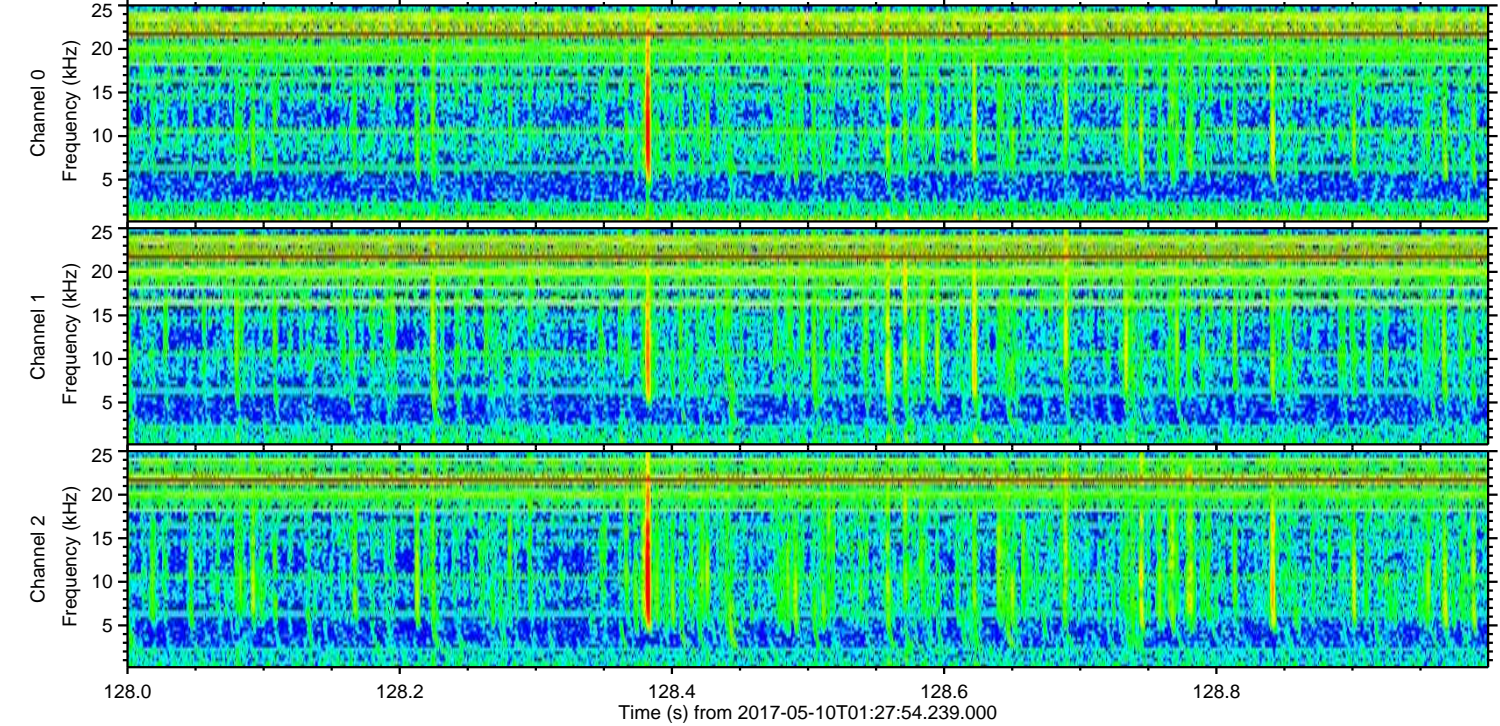
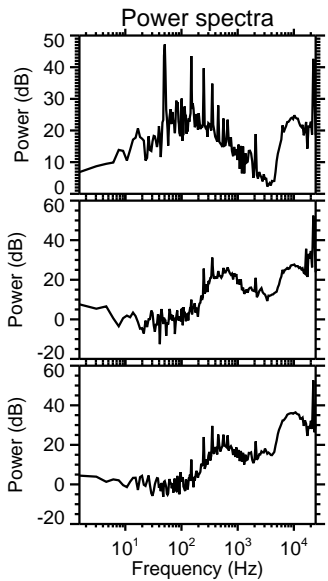
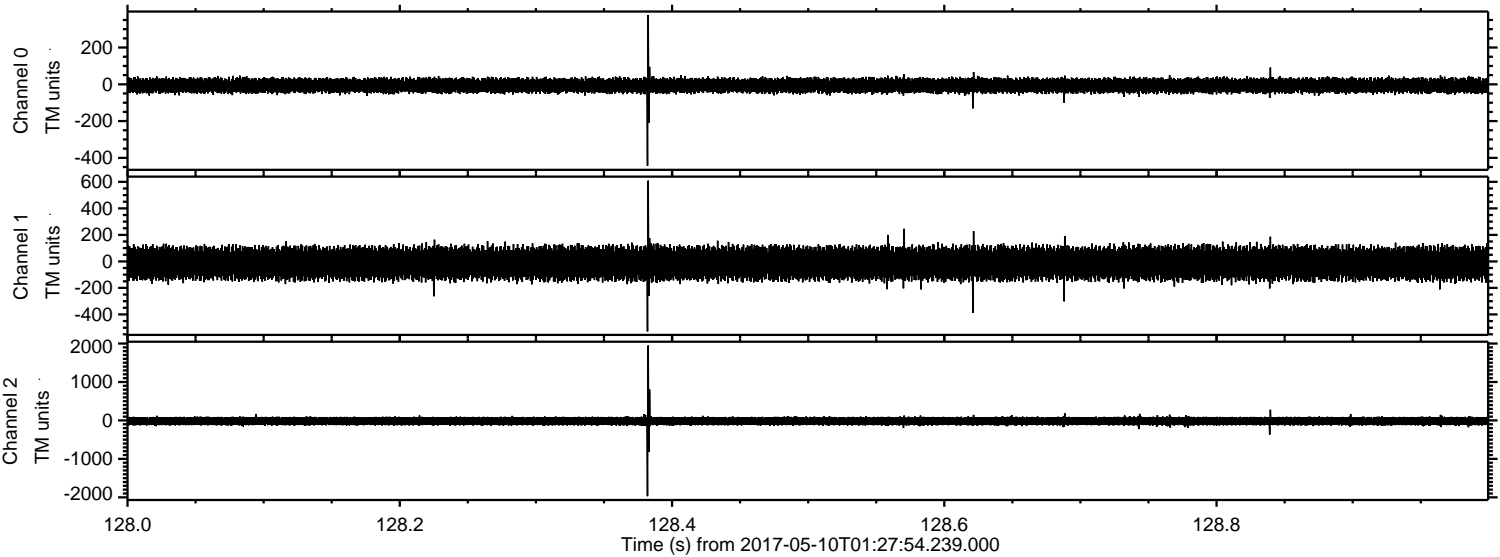

Channel 0
mn: -443
mx: 377
 μ : -6.7
 σ : 22.0

Channel 1
mn: -528
mx: 609
 μ : -14.4
 σ : 66.4

Channel 2
mn: -1970
mx: 1949
 μ : -17.5
 σ : 66.2

