

ELMAVAN 3D WAVEFORMS (Measured data sampled at 50 kHz) 51000 packets of 144 samples from 2017-05-09T23:22:48.880.000.

Processed Wed May 10 01:30:45 2017 by ELM ver.2012-10-06 from 001__elm20170509_232247__dat00.bin

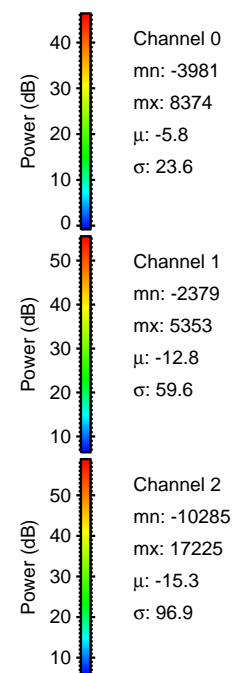
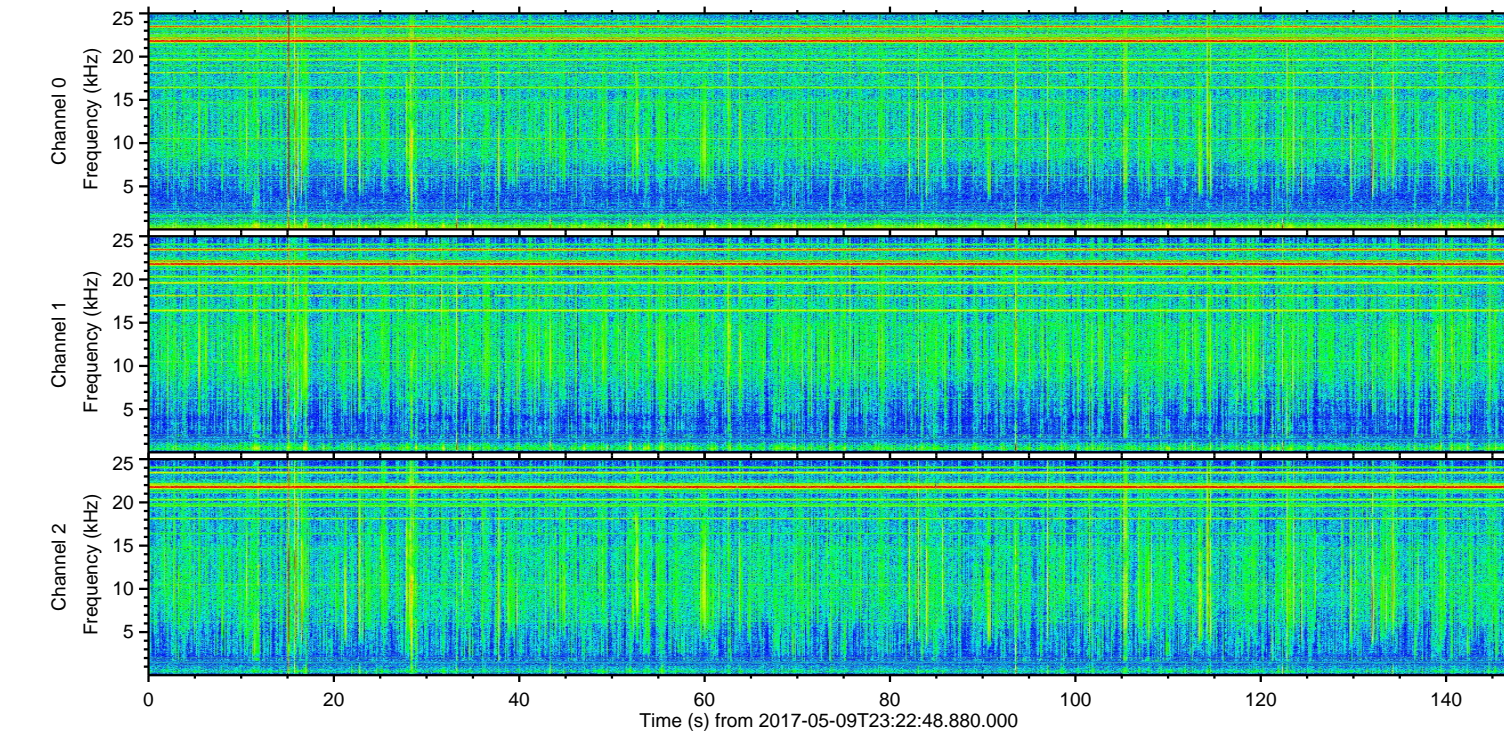
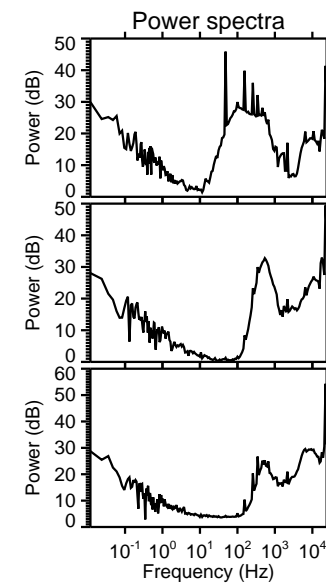
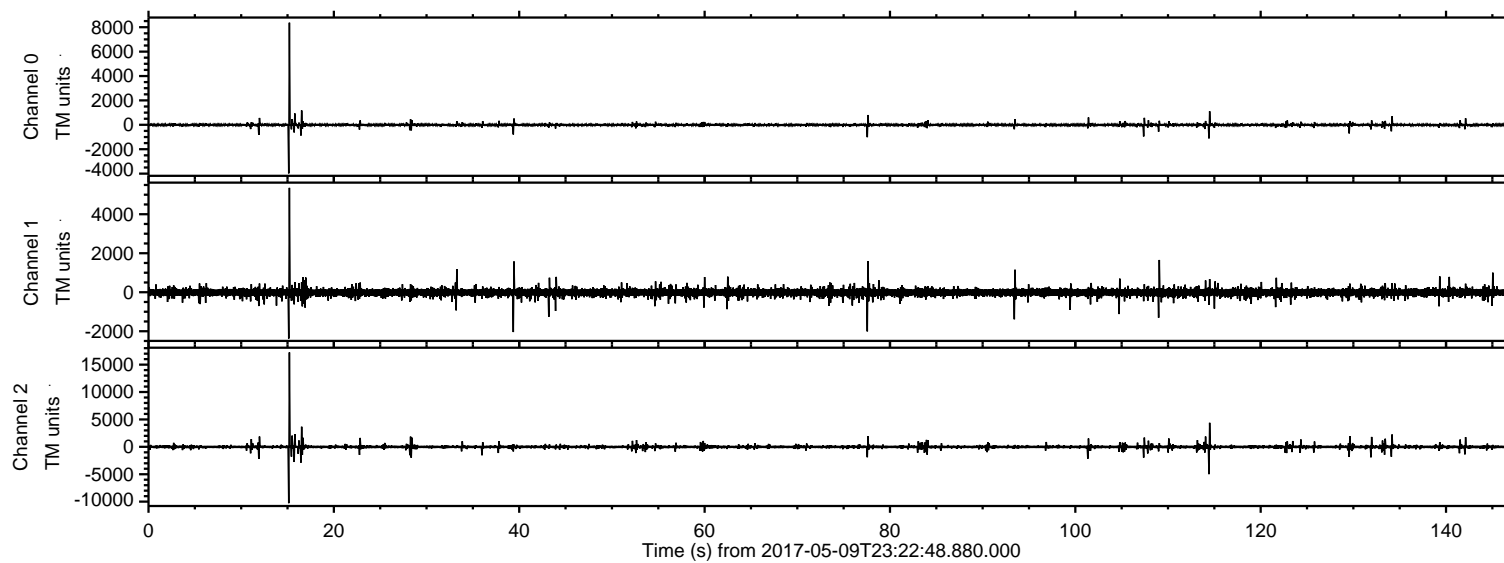

ELMAVAN 3D WAVEFORMS (Measured data sampled at 50 kHz) 51000 packets of 144 samples from 2017-05-09T23:22:48.880.000. Part 16/147

Processed Wed May 10 01:30:56 2017 by ELM ver.2012-10-06 from 001__elm20170509_232247__dat00.bin

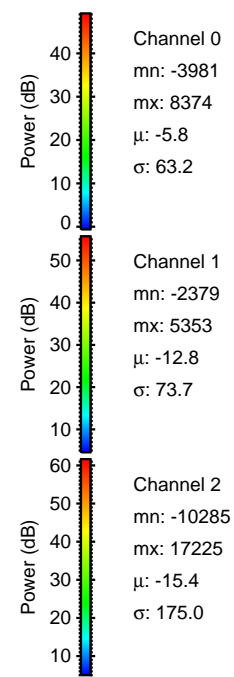
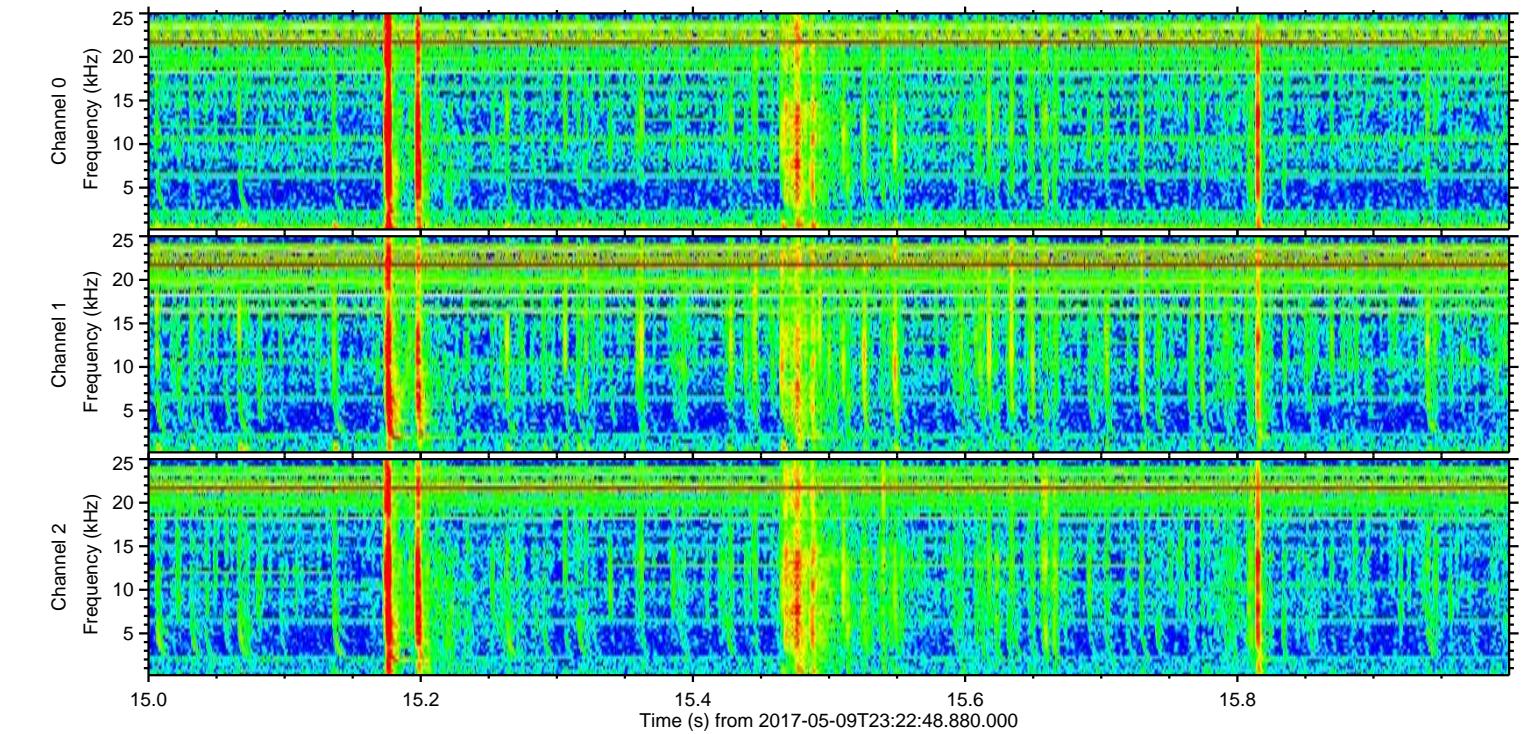
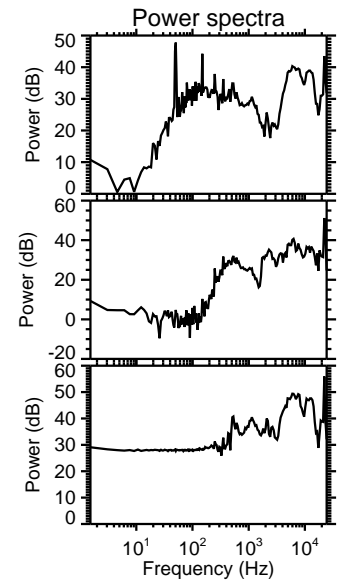
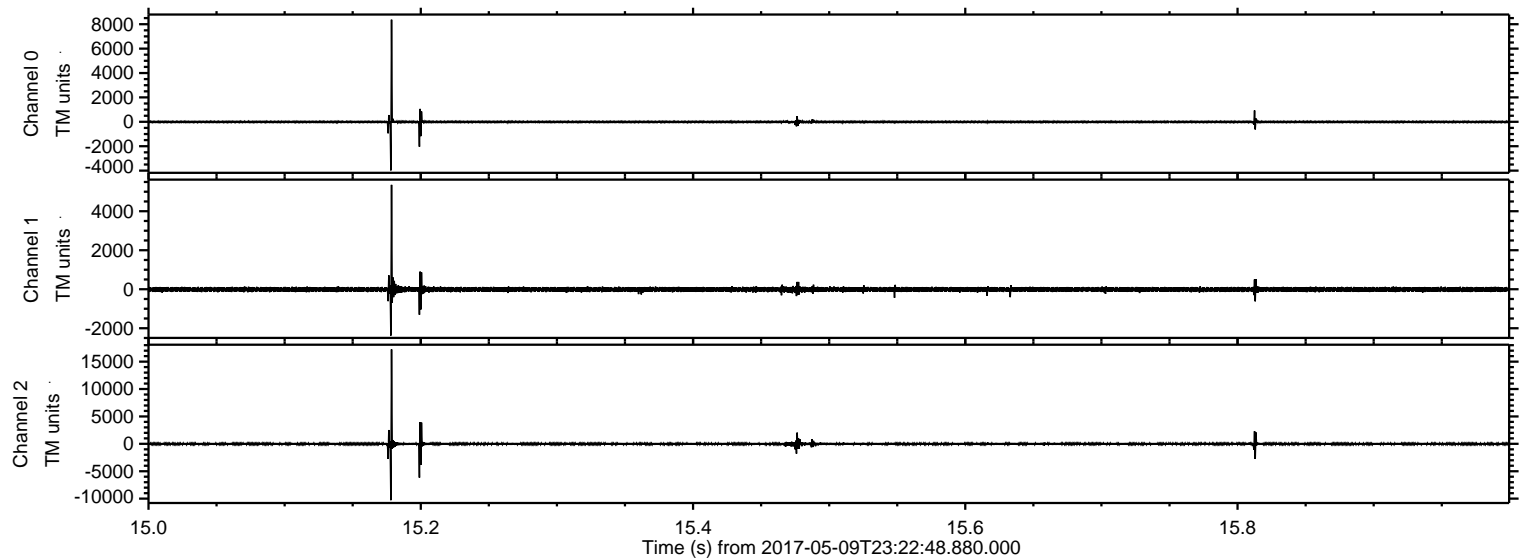

ELMAVAN 3D WAVEFORMS (Measured data sampled at 50 kHz) 51000 packets of 144 samples from 2017-05-09T23:22:48.880.000. Part 115/147

Processed Wed May 10 01:30:57 2017 by ELM ver.2012-10-06 from 001__elm20170509_232247__dat00.bin

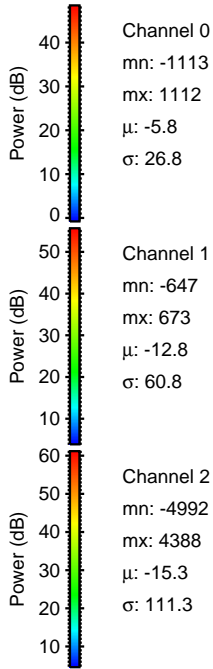
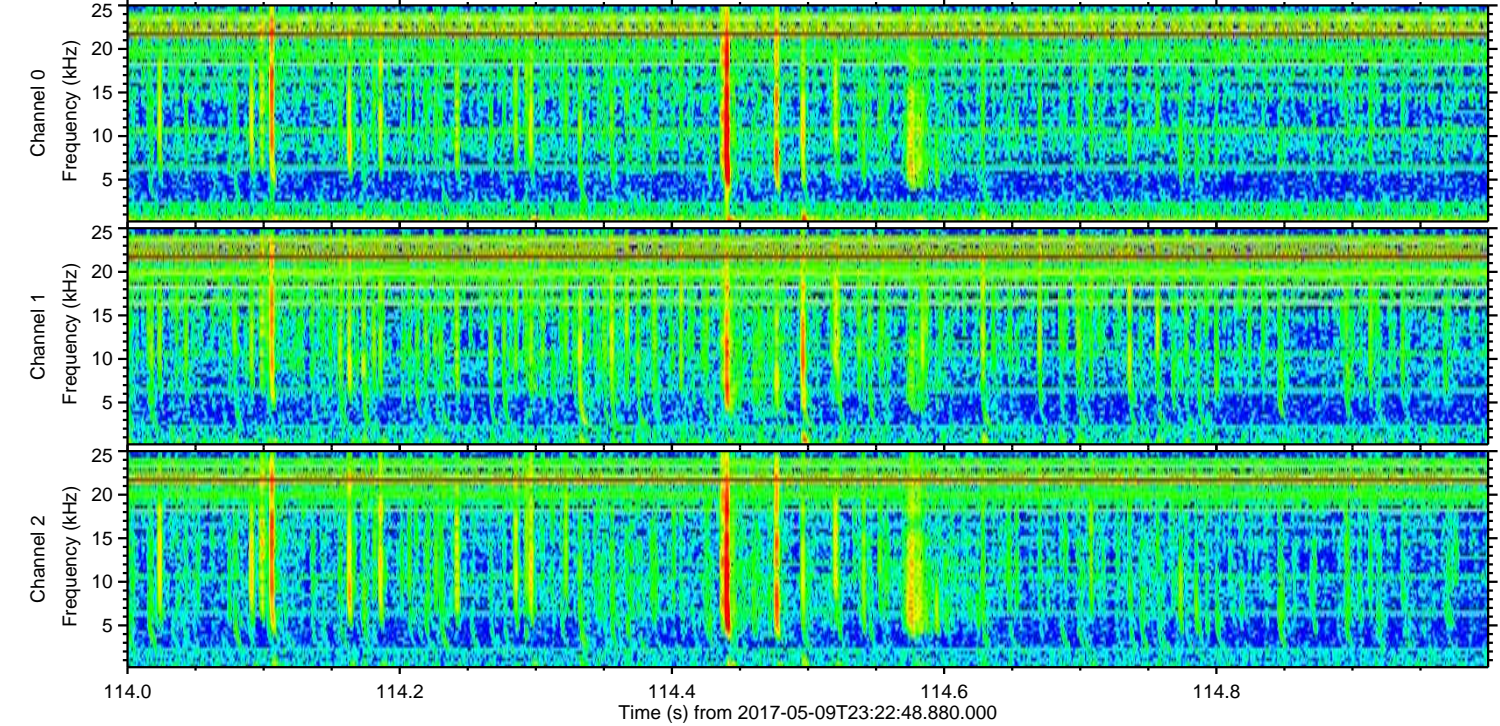
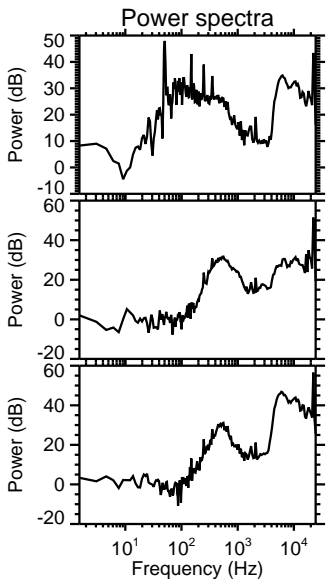
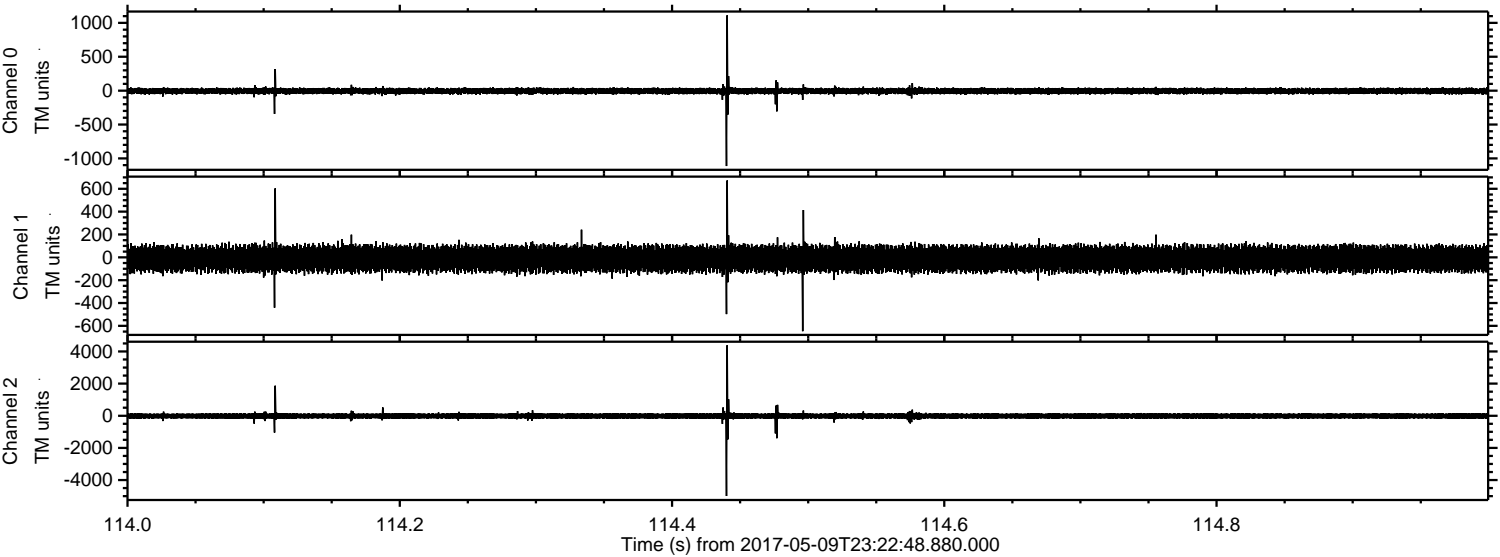

ELMAVAN 3D WAVEFORMS (Measured data sampled at 50 kHz) 51000 packets of 144 samples from 2017-05-09T23:22:48.880.000. Part 17/147

Processed Wed May 10 01:30:58 2017 by ELM ver.2012-10-06 from 001__elm20170509_232247__dat00.bin

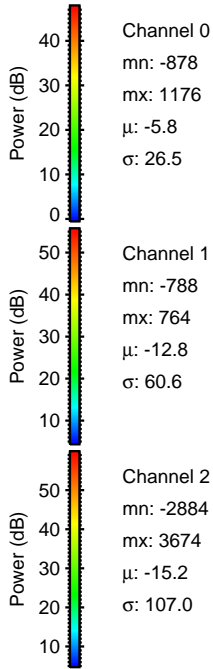
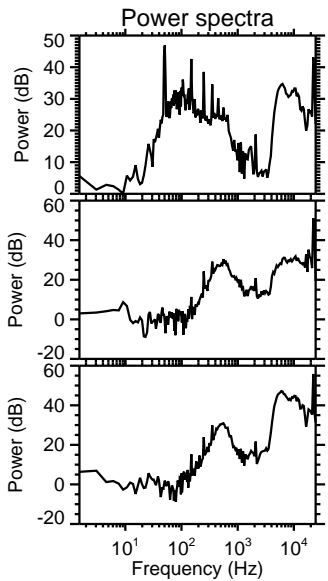
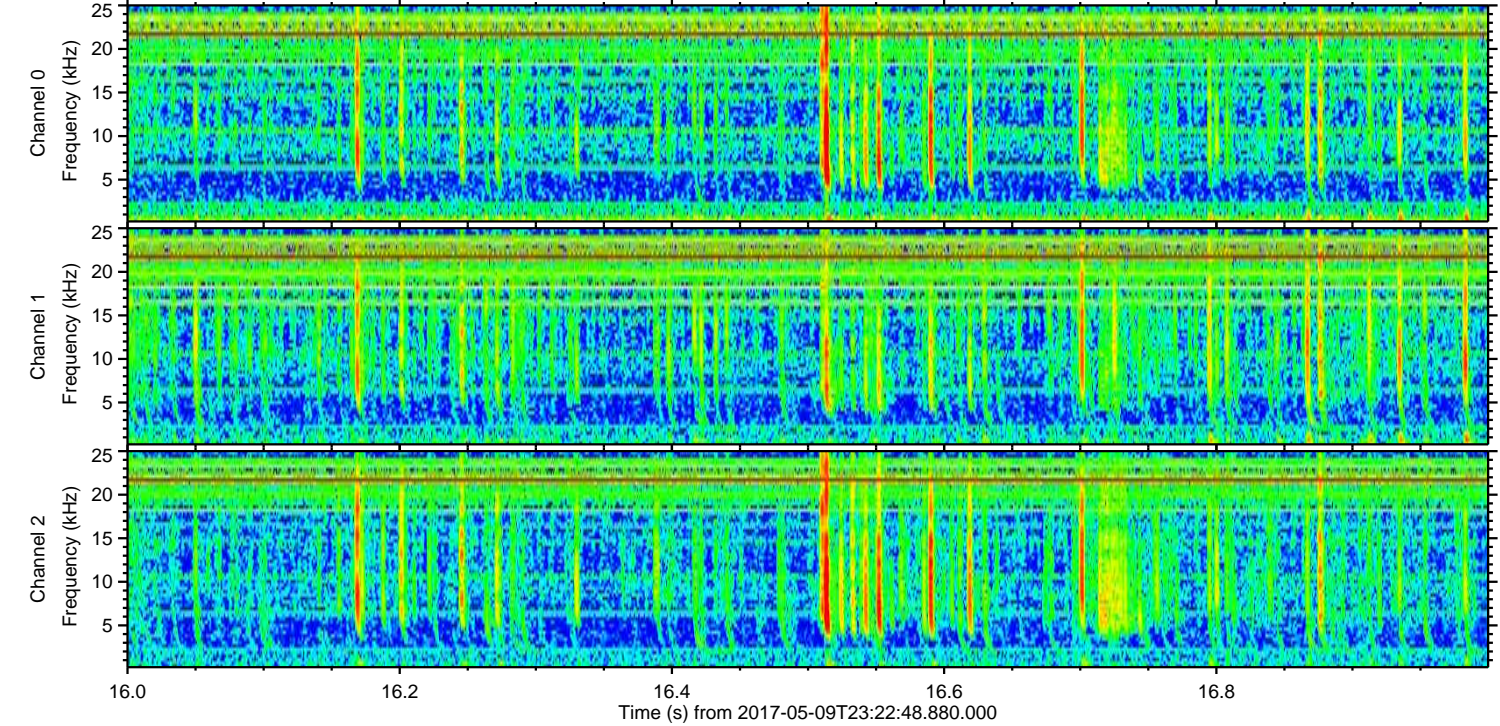
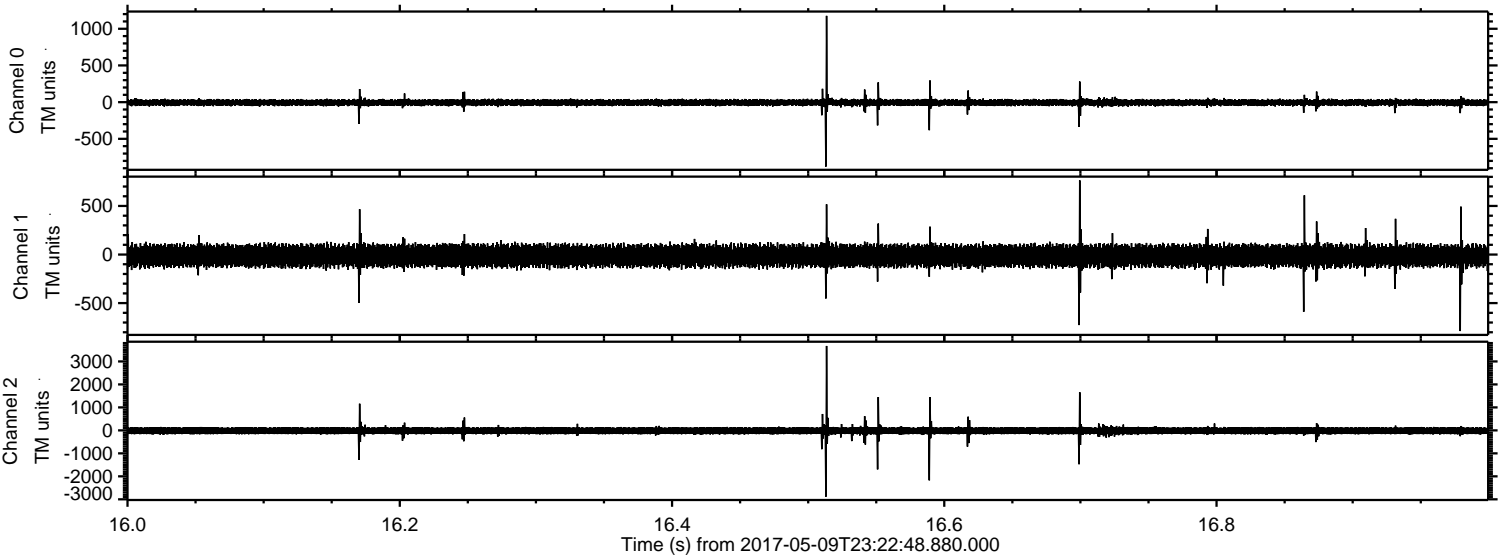

ELMAVAN 3D WAVEFORMS (Measured data sampled at 50 kHz) 51000 packets of 144 samples from 2017-05-09T23:22:48.880.000. Part 135/147

Processed Wed May 10 01:30:59 2017 by ELM ver.2012-10-06 from 001__elm20170509_232247__dat00.bin

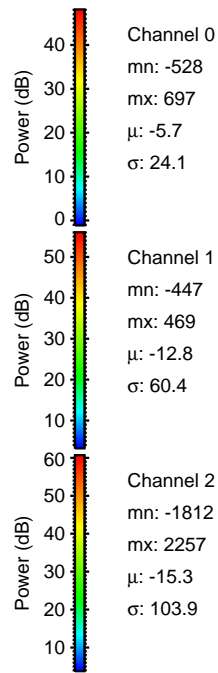
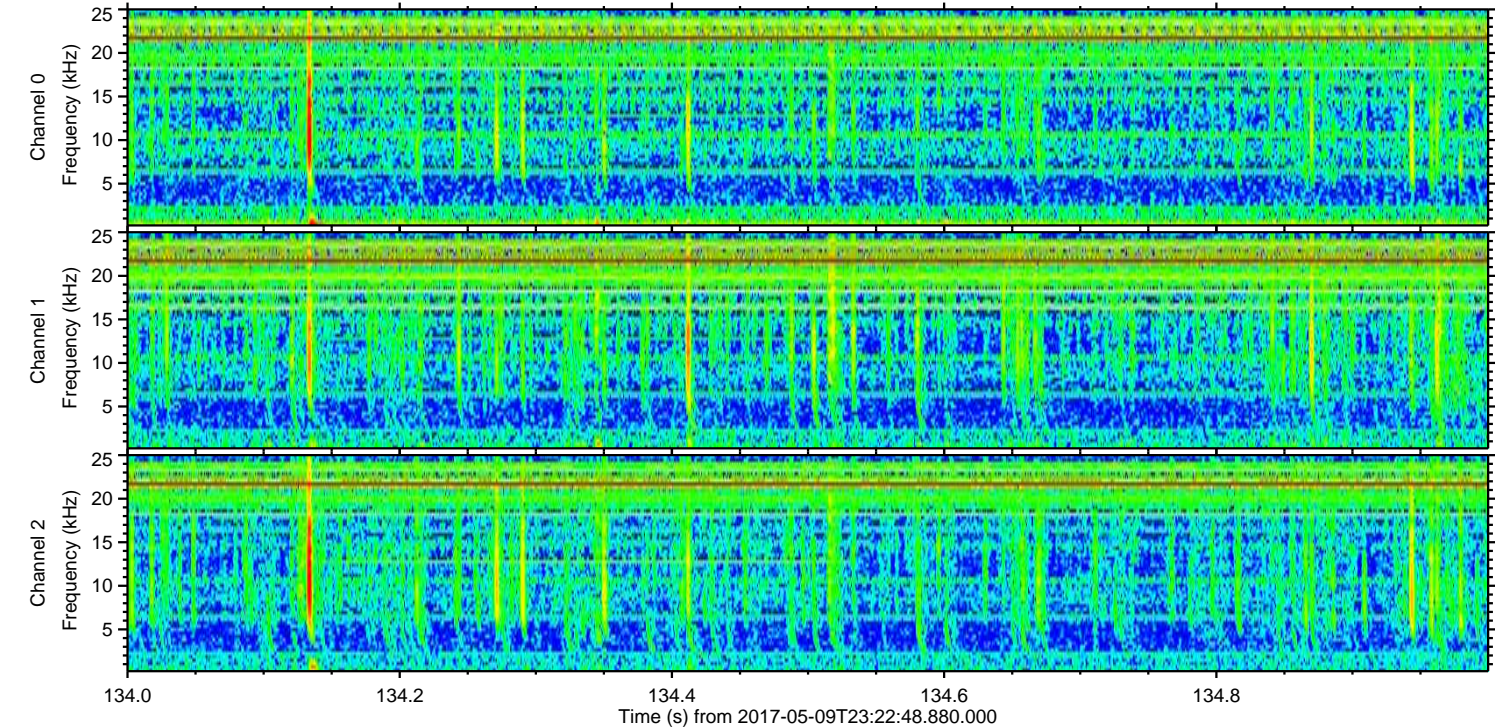
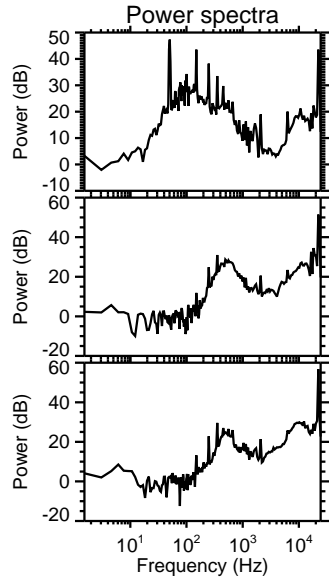
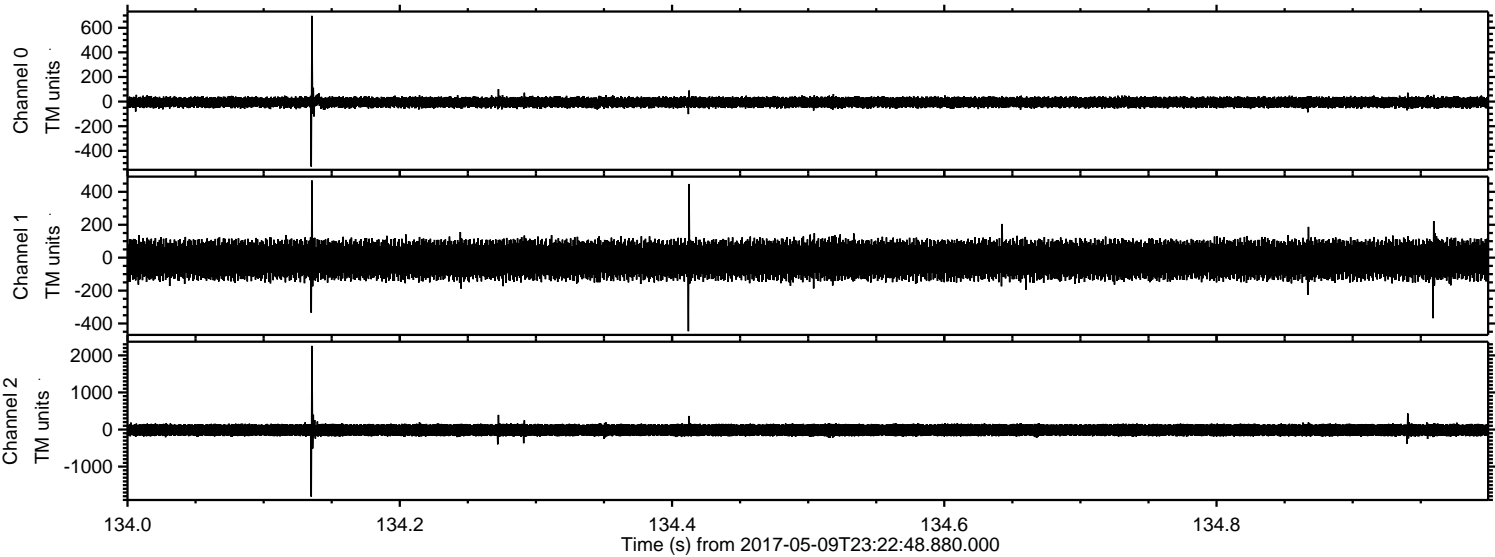

Processed Wed May 10 01:31:00 2017 by ELM ver.2012-10-06 from 001__elm20170509_232247__dat00.bin

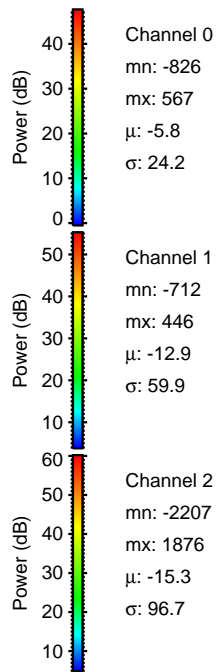
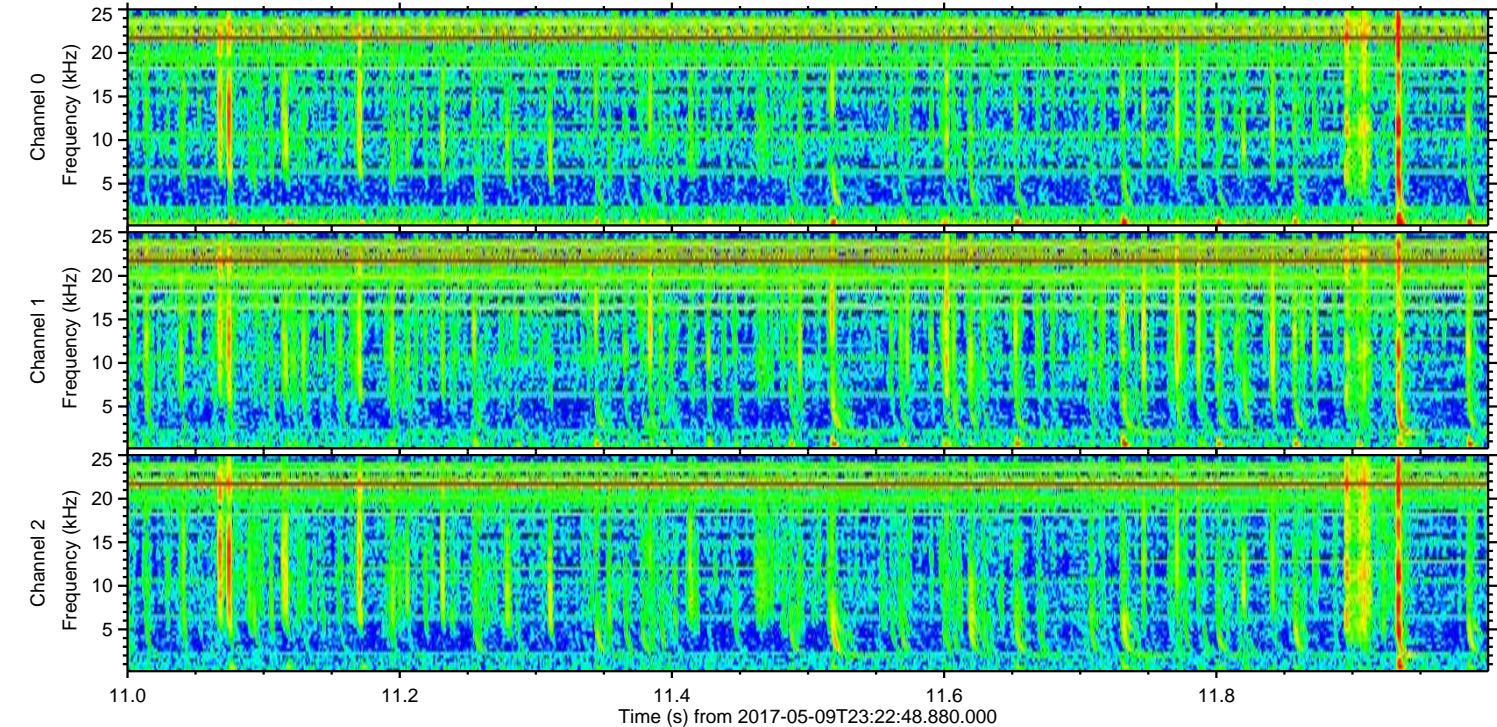
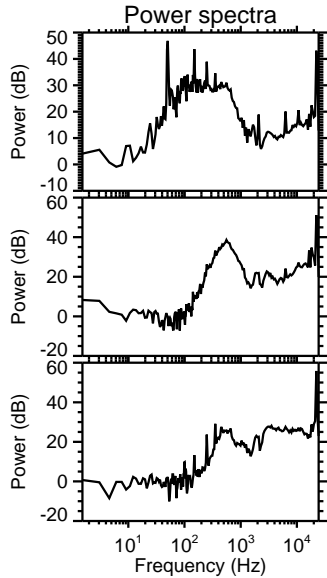
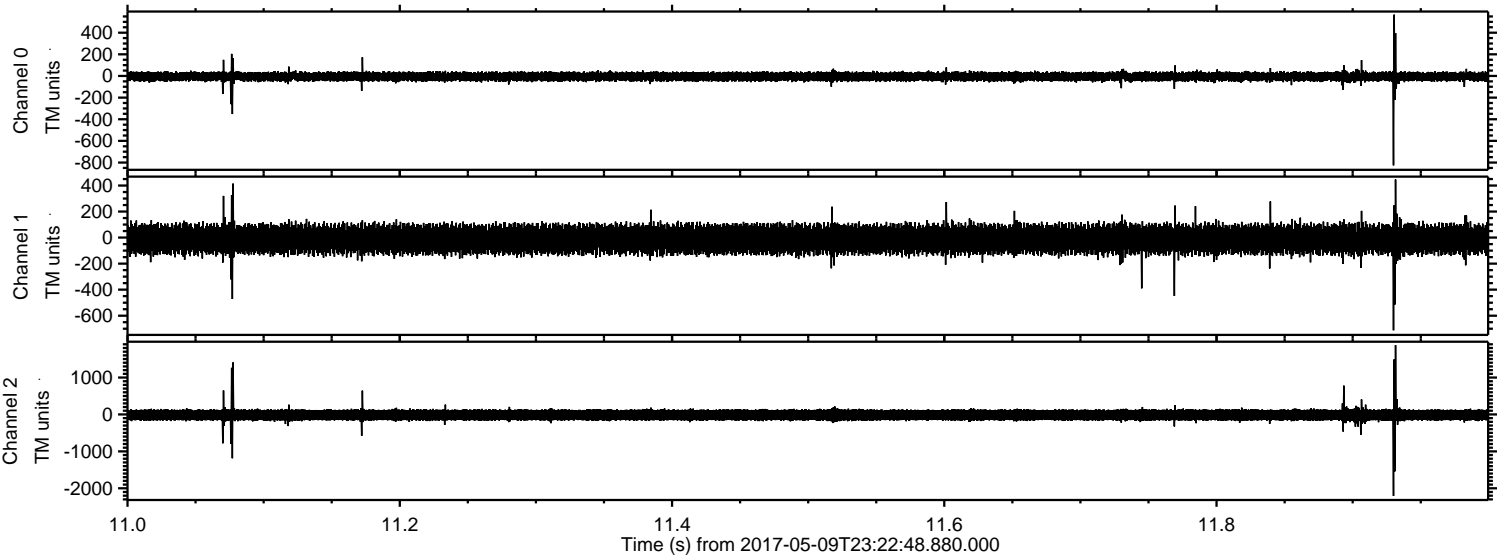

Channel 0
mn: -826
mx: 567
 μ : -5.8
 σ : 24.2

Channel 1
mn: -712
mx: 446
 μ : -12.9
 σ : 59.9

Channel 2
mn: -2207
mx: 1876
 μ : -15.3
 σ : 96.7

ELMAVAN 3D WAVEFORMS (Measured data sampled at 50 kHz) 51000 packets of 144 samples from 2017-05-09T23:22:48.880.000. Part 102/147

Processed Wed May 10 01:31:01 2017 by ELM ver.2012-10-06 from 001__elm20170509_232247__dat00.bin

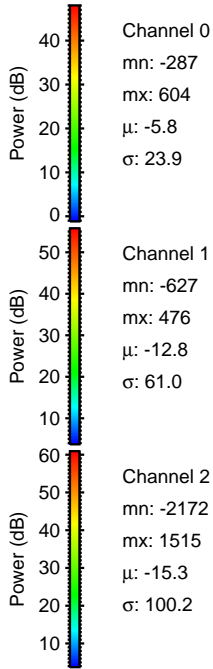
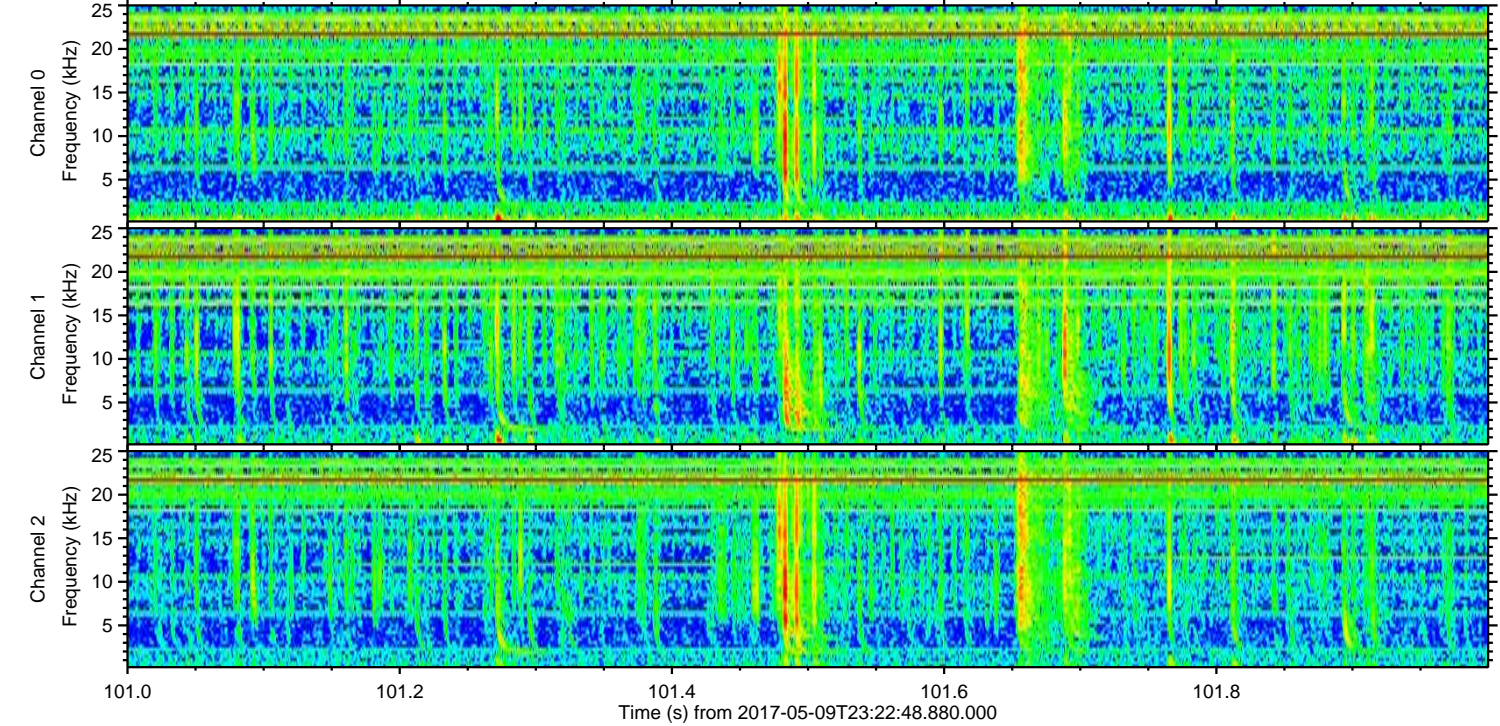
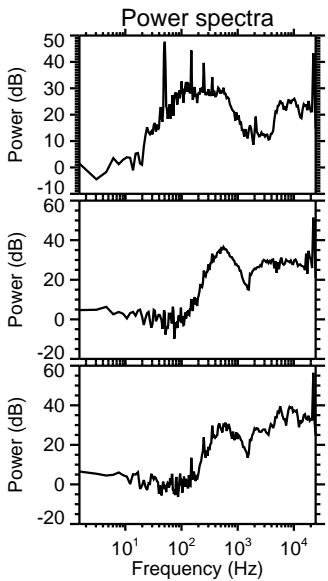
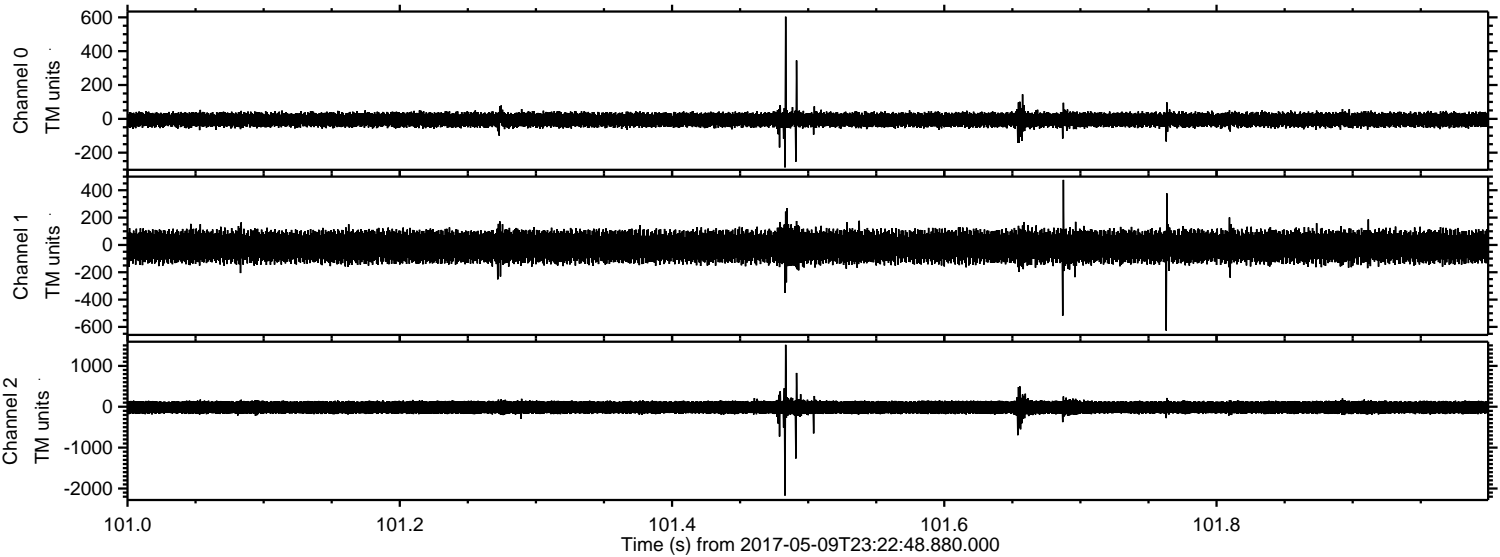

Processed Wed May 10 01:31:02 2017 by ELM ver.2012-10-06 from 001__elm20170509_232247__dat00.bin

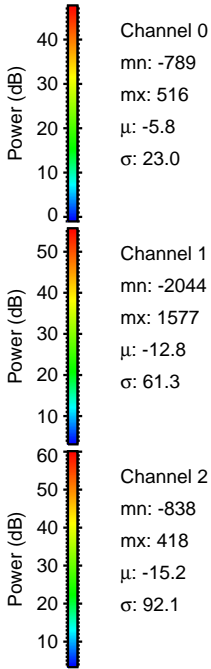
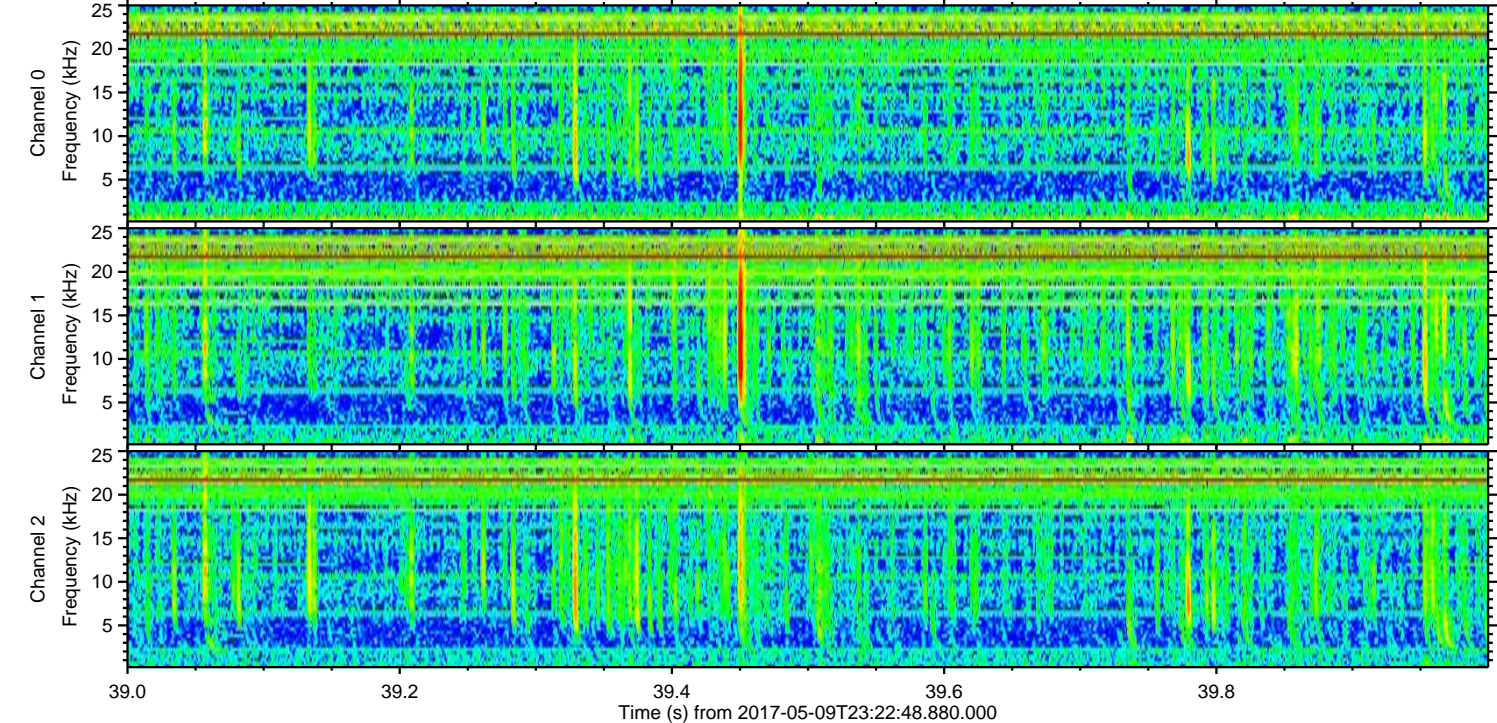
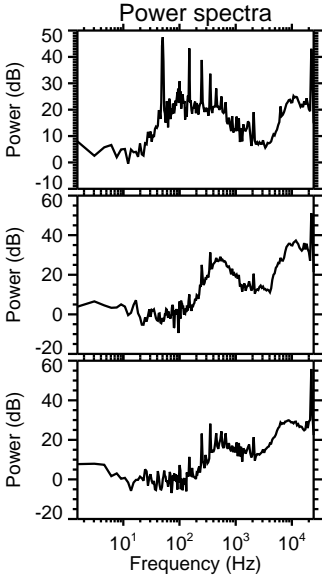
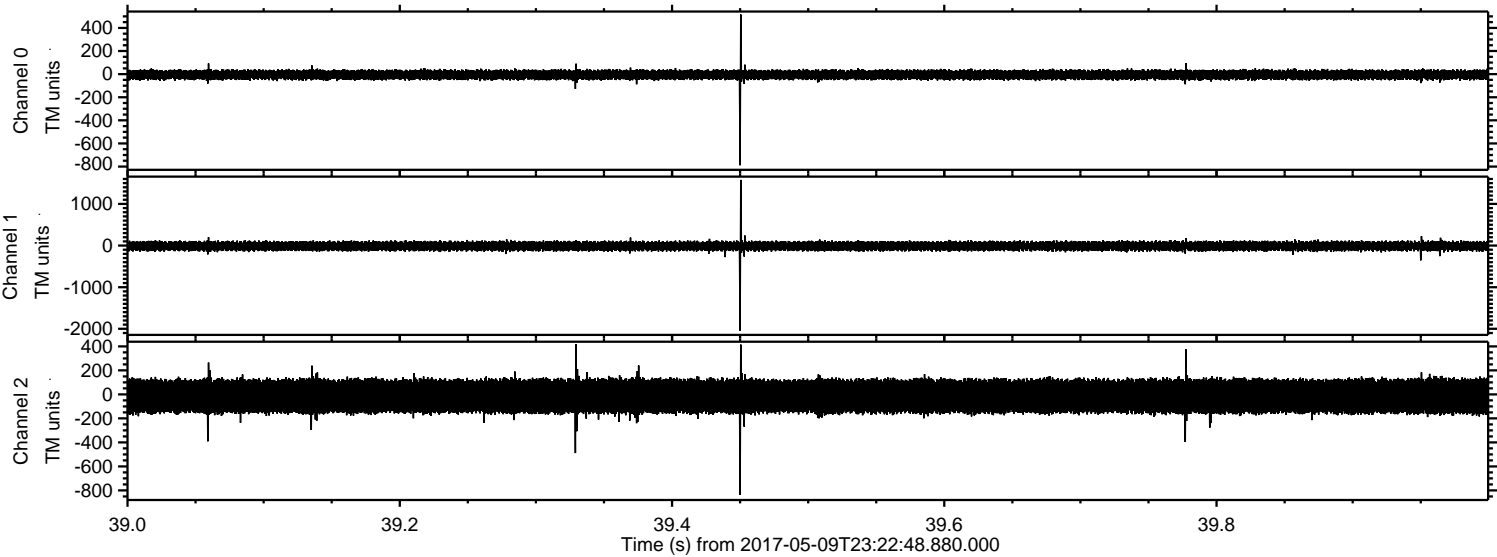

Processed Wed May 10 01:31:03 2017 by ELM ver.2012-10-06 from 001__elm20170509_232247__dat00.bin

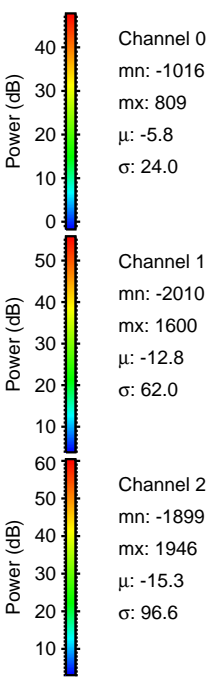
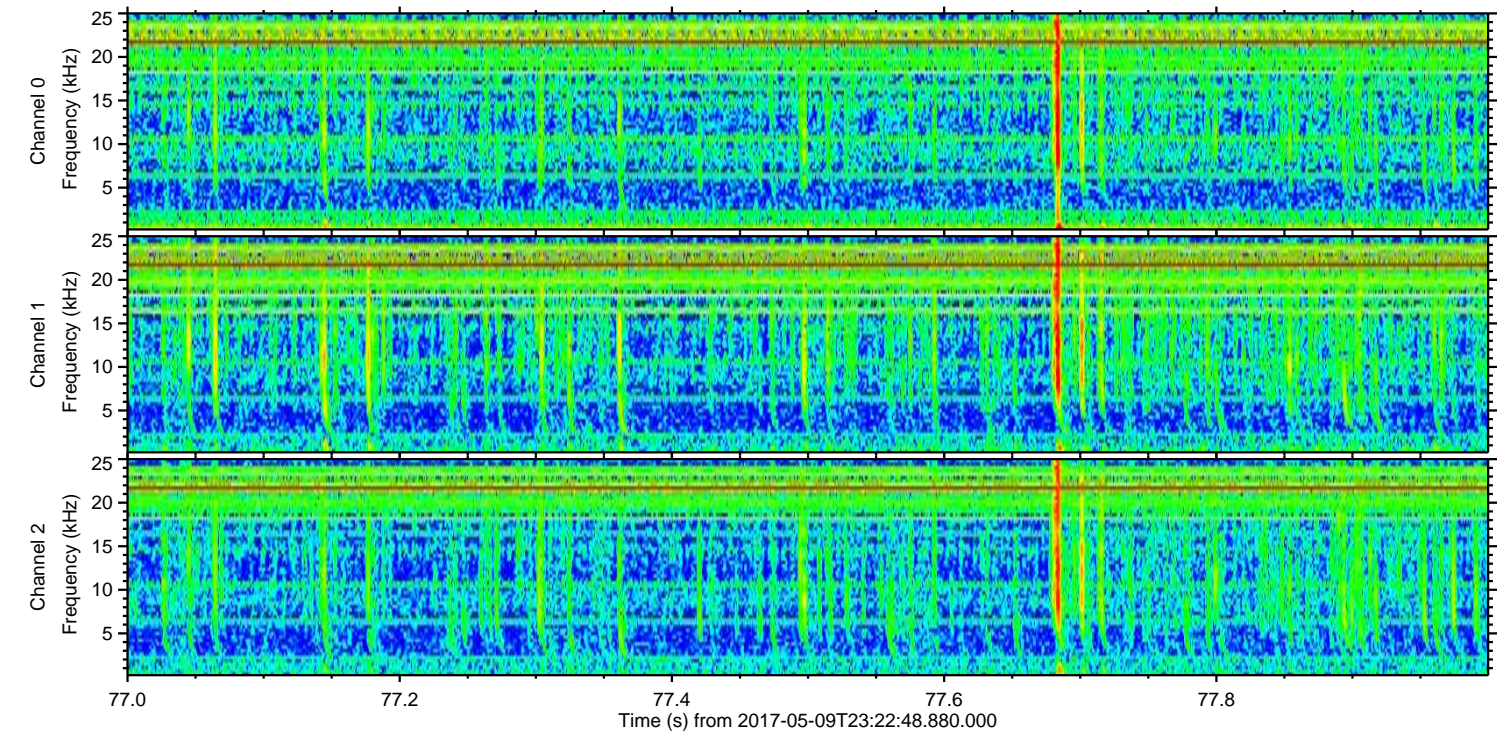
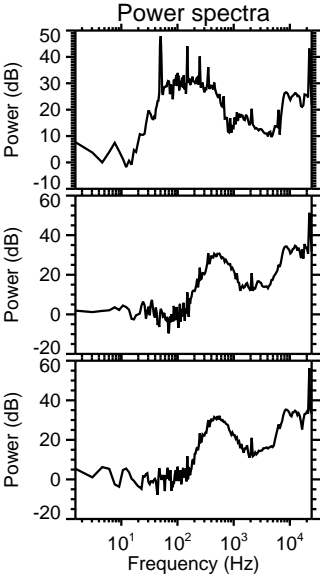
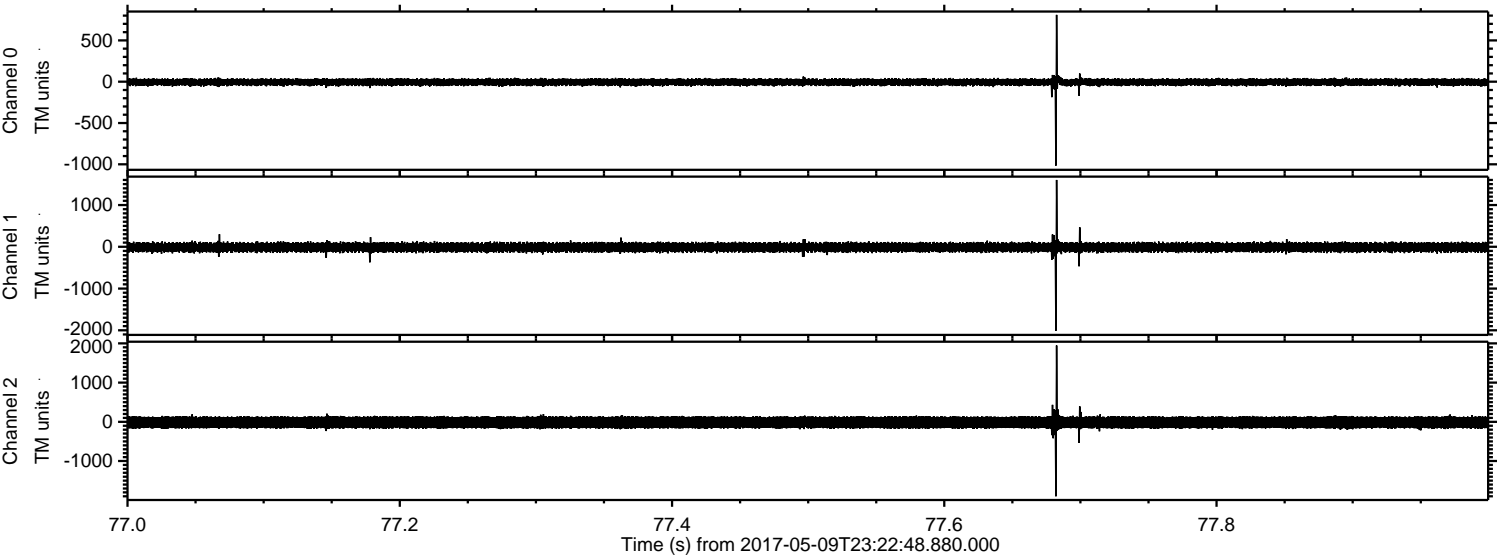

Channel 0
mn: -1016
mx: 809
 μ : -5.8
 σ : 24.0

Channel 1
mn: -2010
mx: 1600
 μ : -12.8
 σ : 62.0

Channel 2
mn: -1899
mx: 1946
 μ : -15.3
 σ : 96.6

Processed Wed May 10 01:31:04 2017 by ELM ver.2012-10-06 from 001__elm20170509_232247__dat00.bin

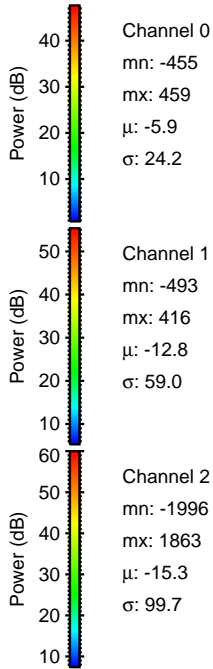
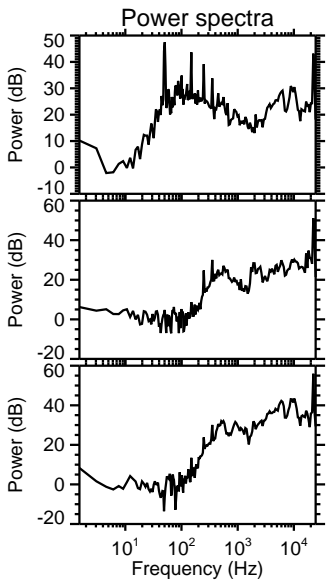
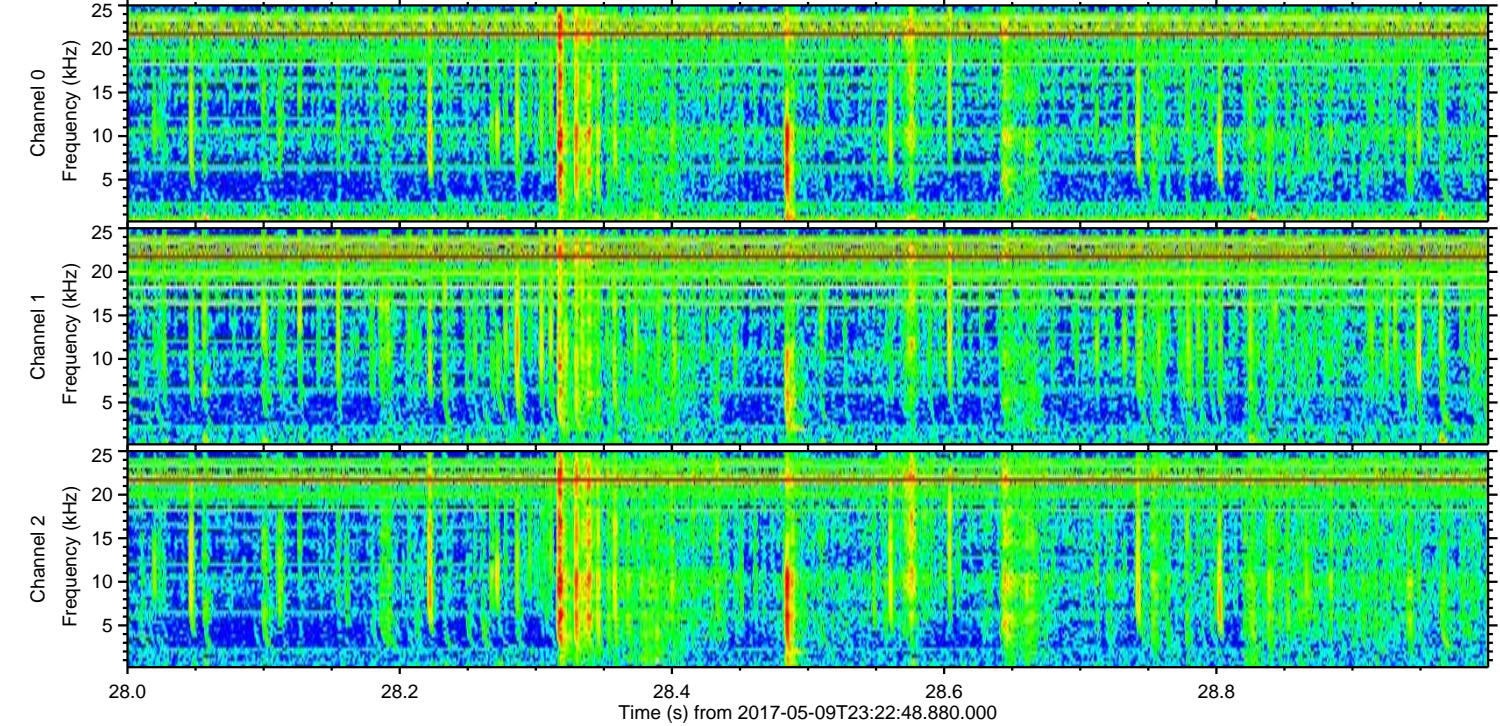
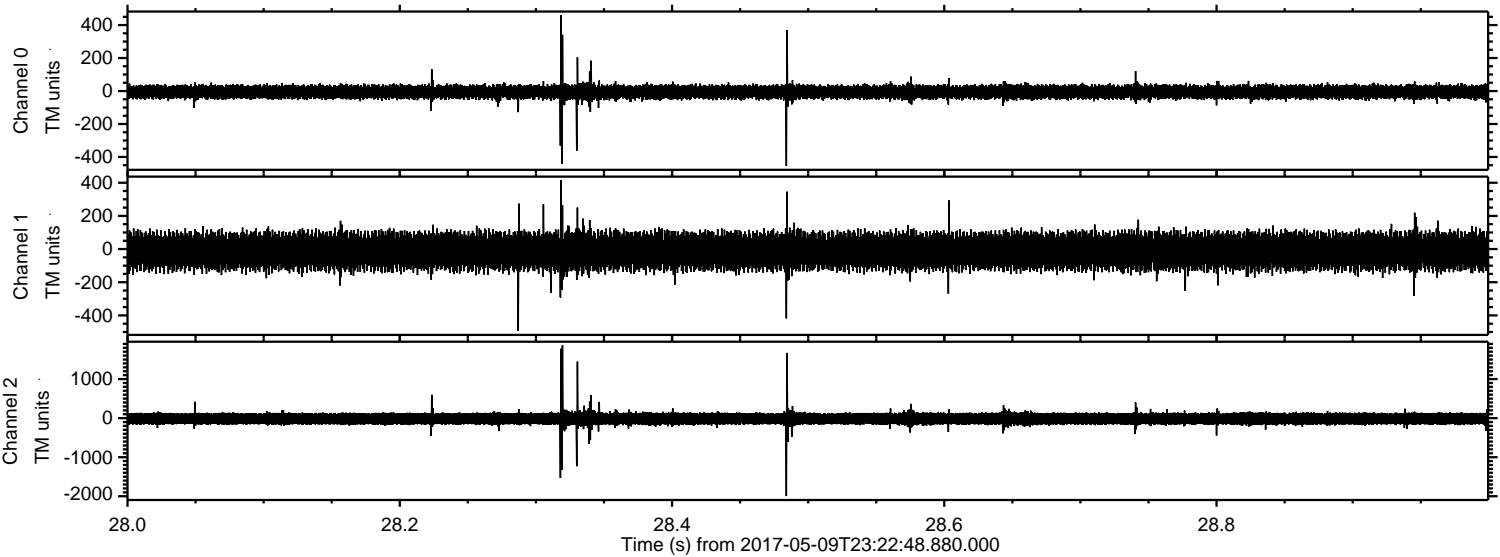

Processed Wed May 10 01:31:04 2017 by ELM ver.2012-10-06 from 001__elm20170509_232247__dat00.bin

