

ELMAVAN 3D WAVEFORMS (Measured data sampled at 50 kHz) 51000 packets of 144 samples from 2017-05-09T17:02:32.682.999.

Processed Tue May 9 19:10:14 2017 by ELM ver.2012-10-06 from 001__elm20170509_170231__dat00.bin

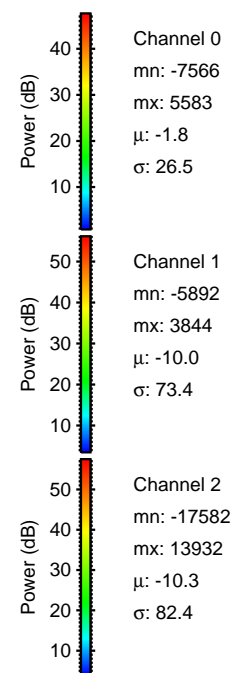
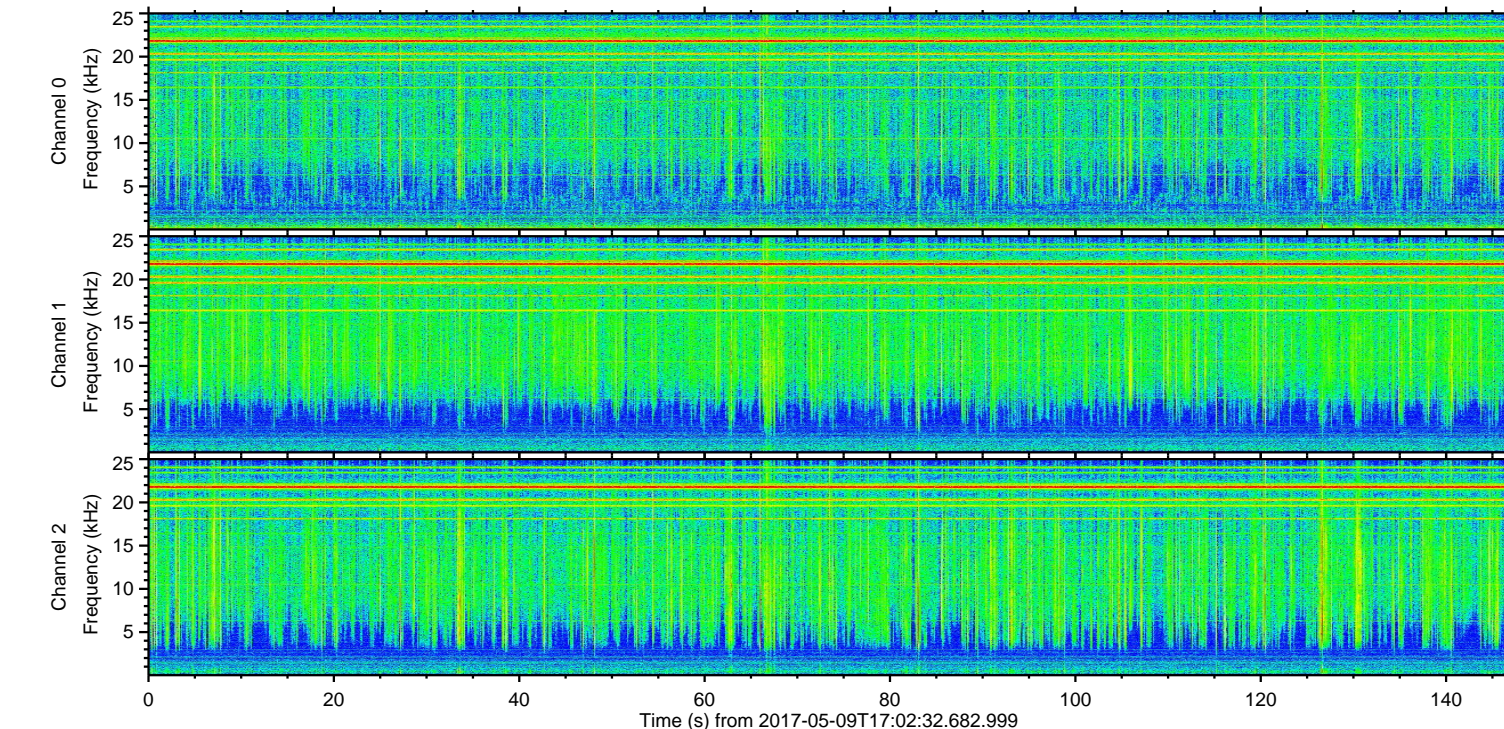
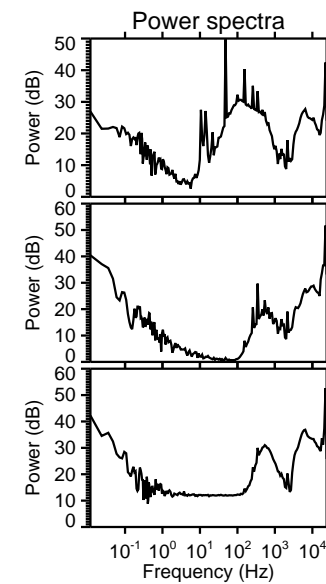
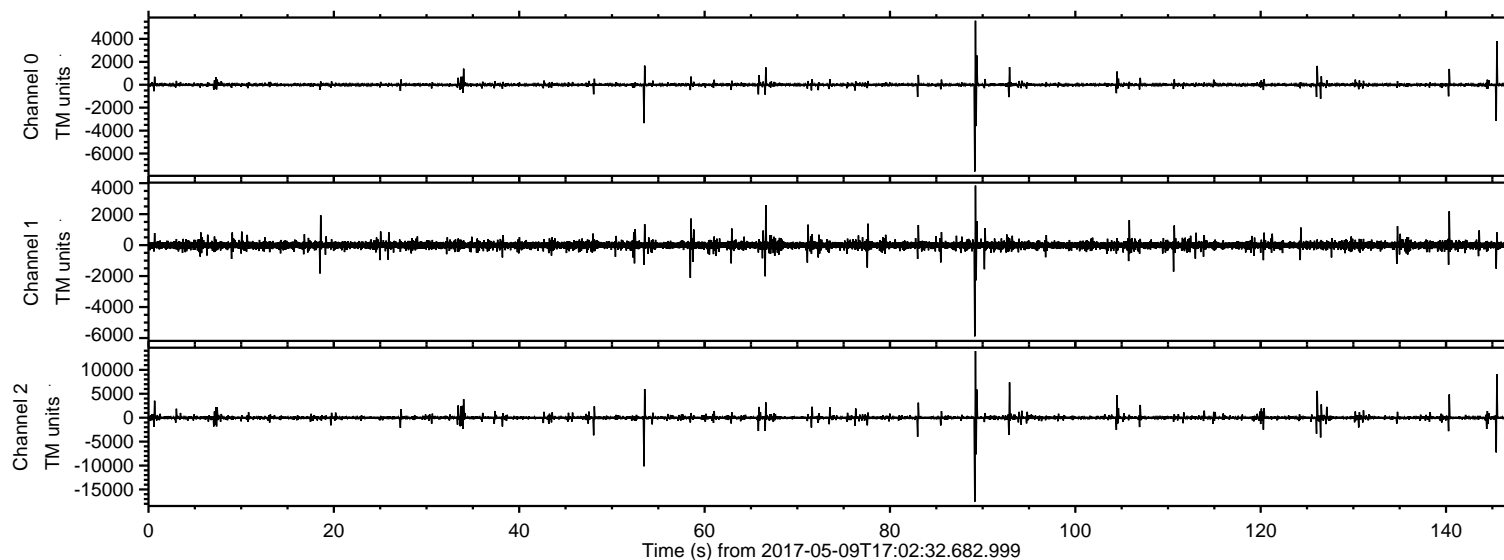

ELMAVAN 3D WAVEFORMS (Measured data sampled at 50 kHz) 51000 packets of 144 samples from 2017-05-09T17:02:32.682.999. Part 90/147

Processed Tue May 9 19:10:29 2017 by ELM ver.2012-10-06 from 001__elm20170509_170231__dat00.bin

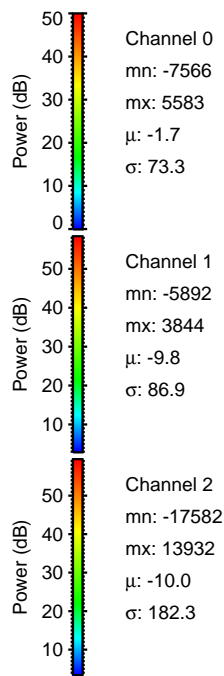
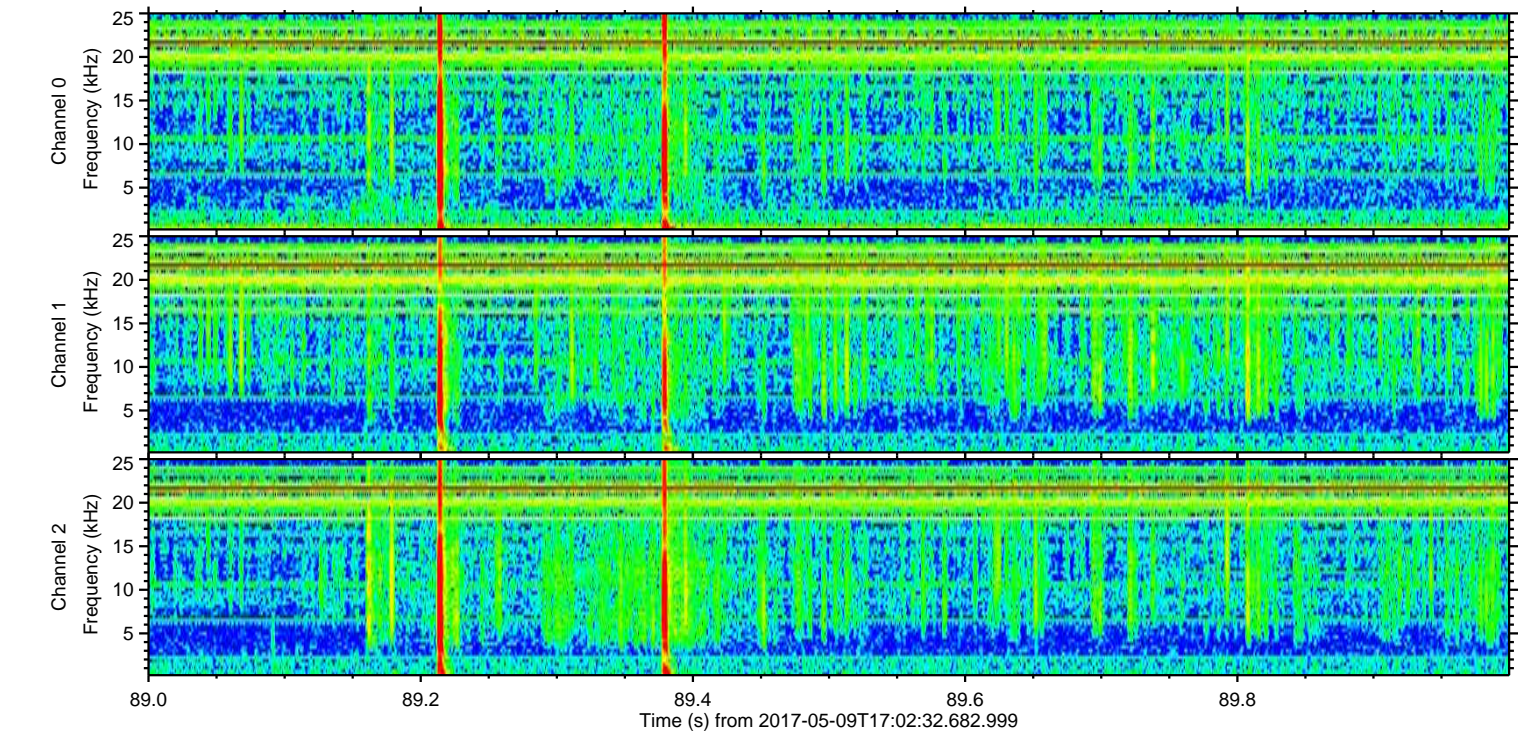
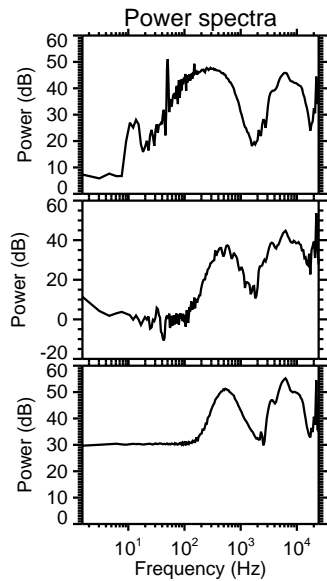
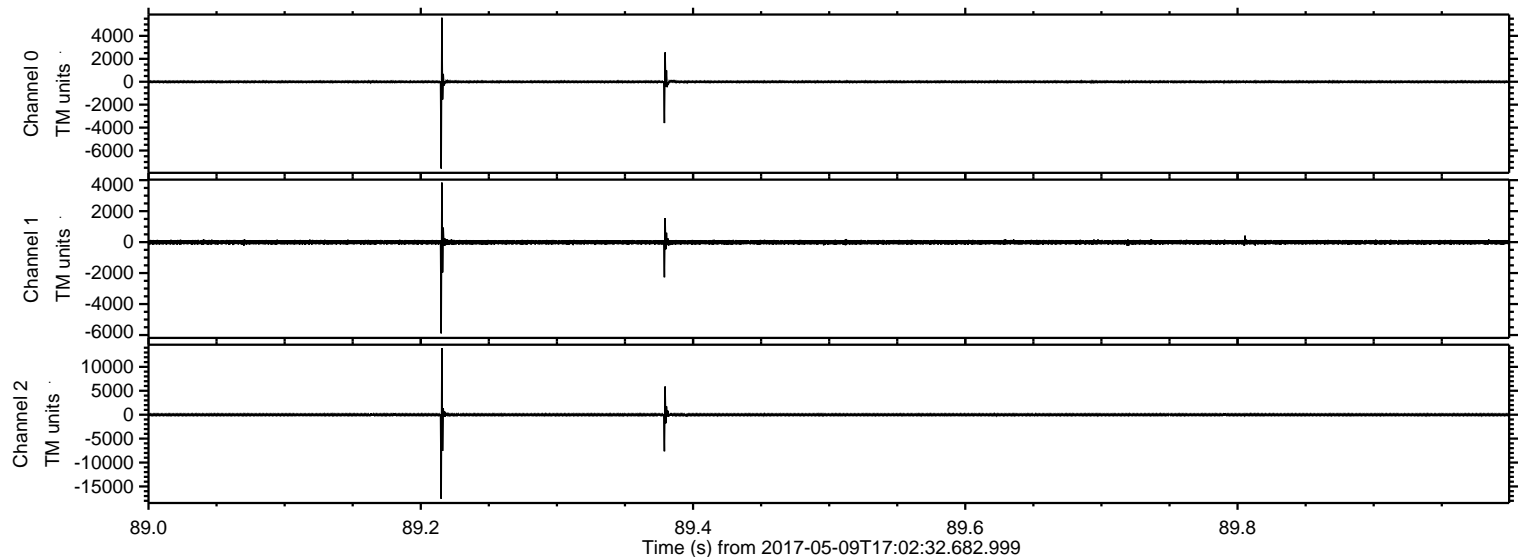

Processed Tue May 9 19:10:30 2017 by ELM ver.2012-10-06 from 001__elm20170509_170231__dat00.bin

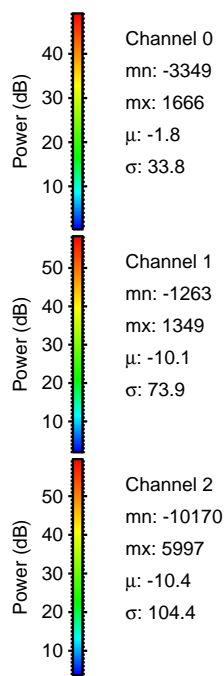
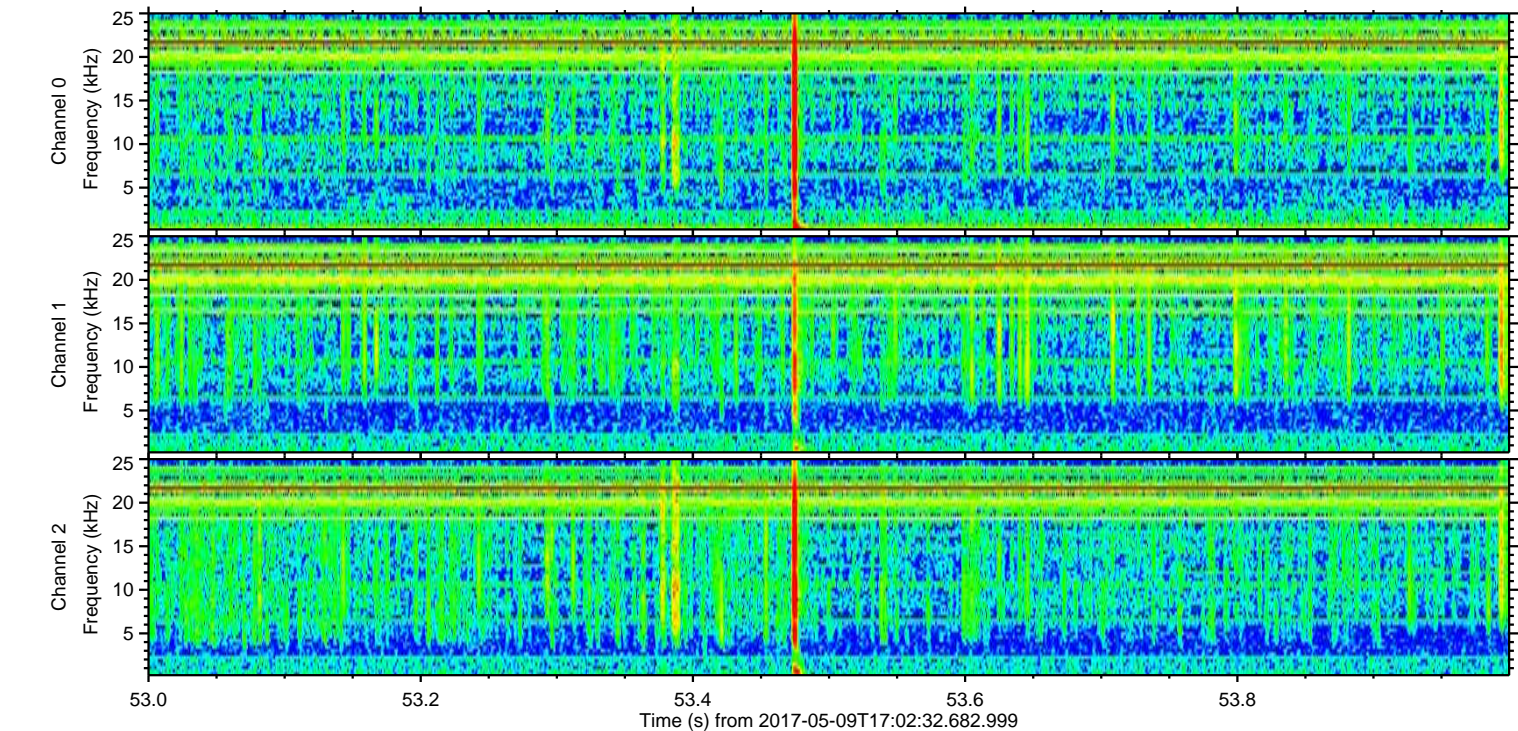
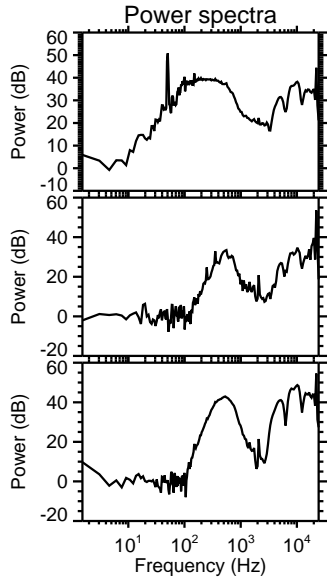
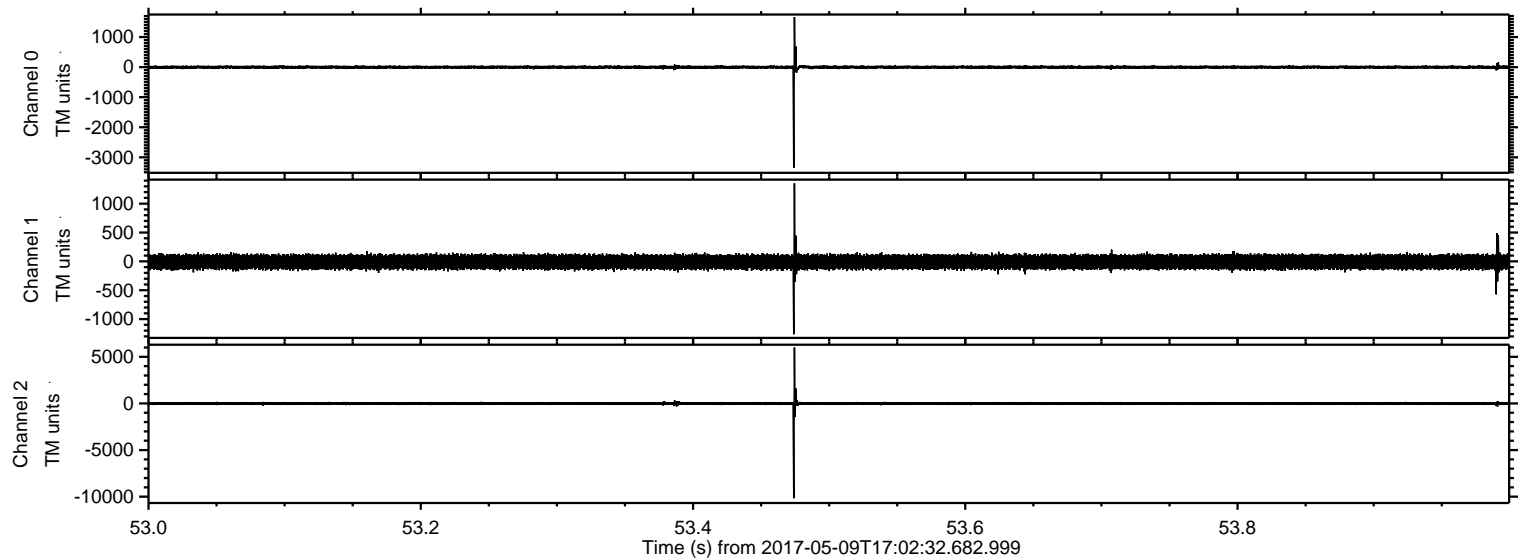

ELMAVAN 3D WAVEFORMS (Measured data sampled at 50 kHz) 51000 packets of 144 samples from 2017-05-09T17:02:32.682.999. Part 146/147

Processed Tue May 9 19:10:31 2017 by ELM ver.2012-10-06 from 001__elm20170509_170231__dat00.bin

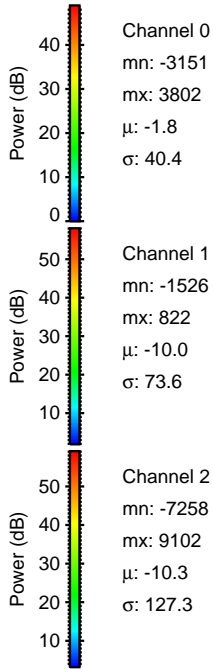
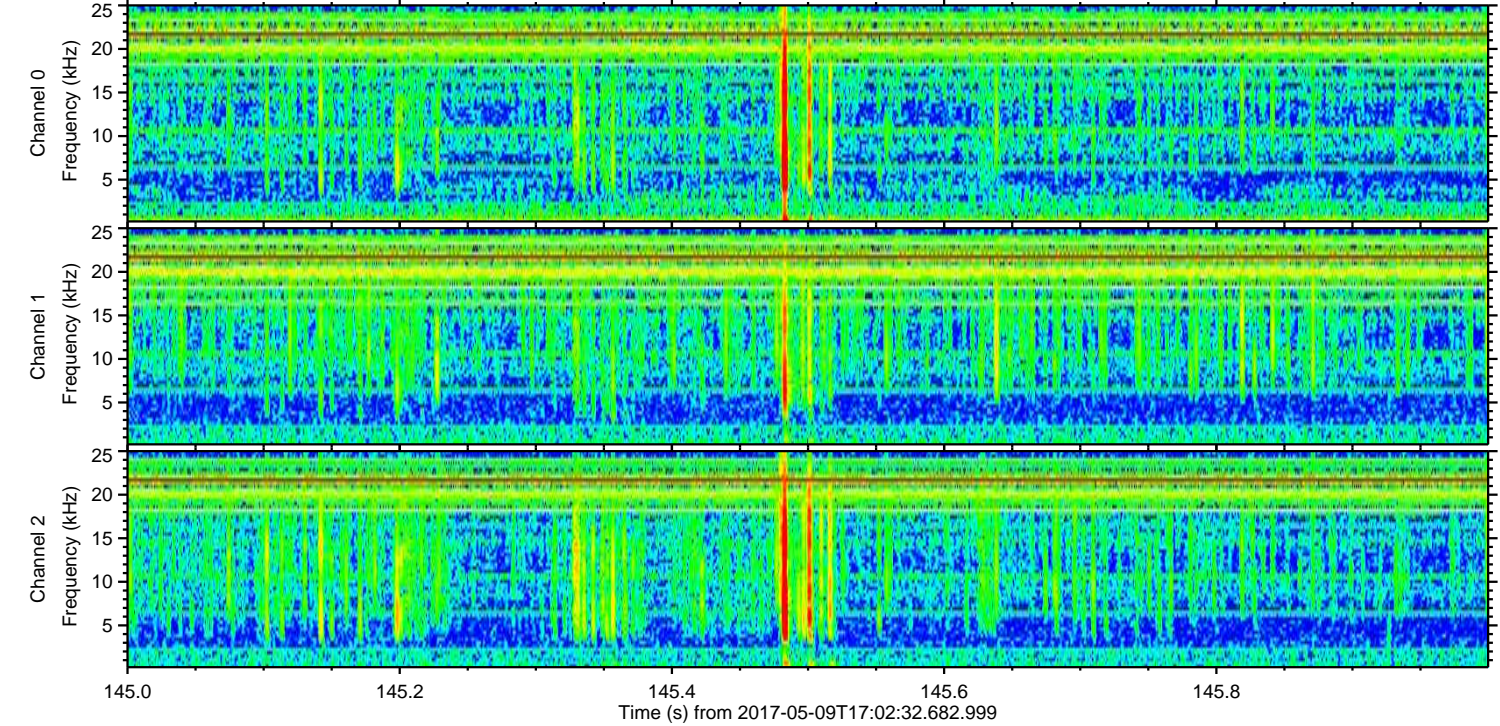
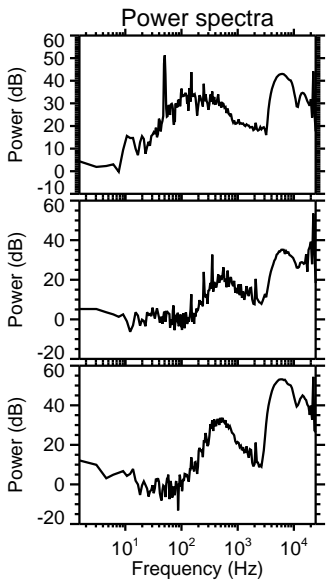
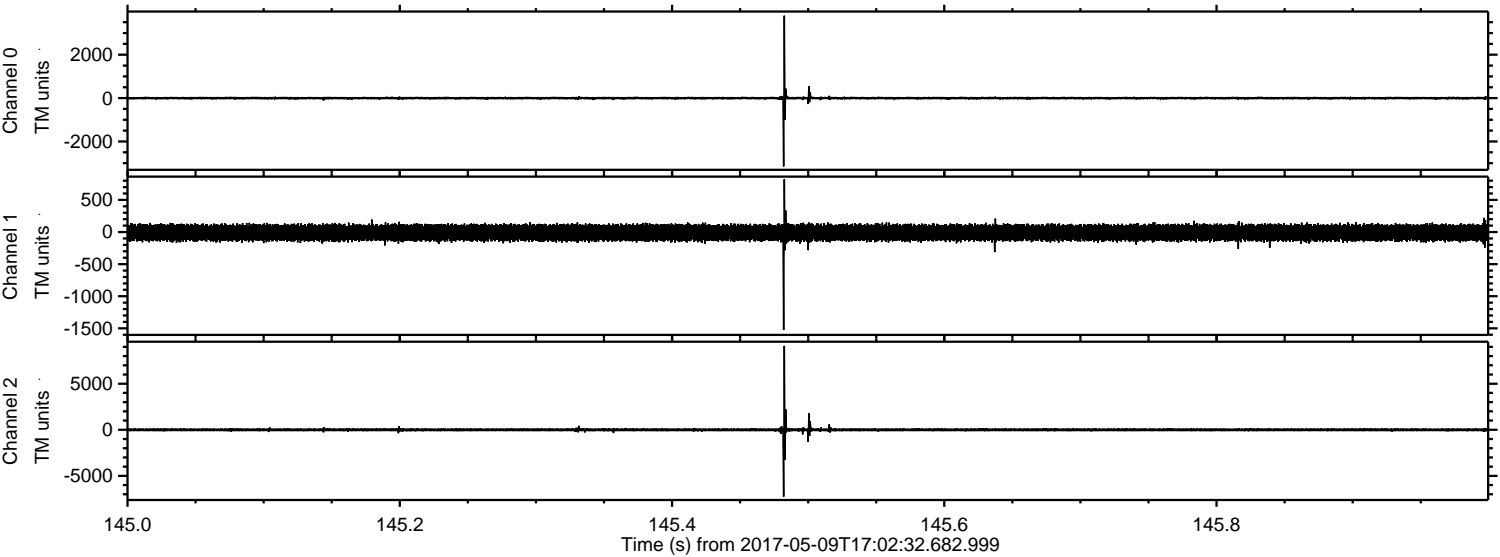

Channel 0
mn: -3151
mx: 3802
 μ : -1.8
 σ : 40.4

Channel 1
mn: -1526
mx: 822
 μ : -10.0
 σ : 73.6

Channel 2
mn: -7258
mx: 9102
 μ : -10.3
 σ : 127.3

ELMAVAN 3D WAVEFORMS (Measured data sampled at 50 kHz) 51000 packets of 144 samples from 2017-05-09T17:02:32.682.999. Part 93/147

Processed Tue May 9 19:10:33 2017 by ELM ver.2012-10-06 from 001__elm20170509_170231__dat00.bin

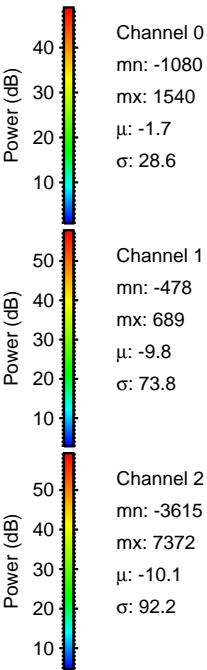
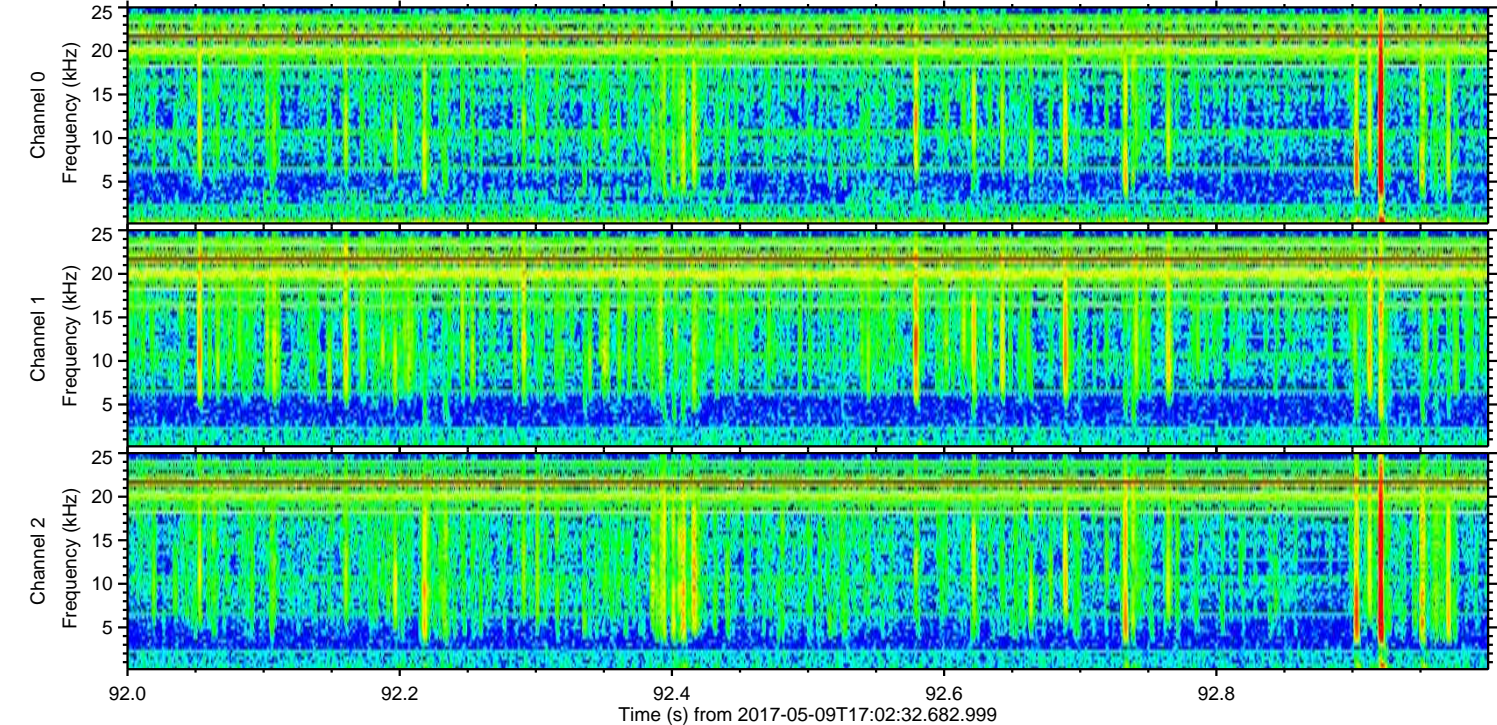
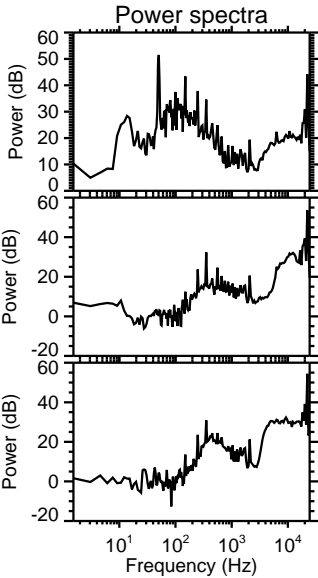
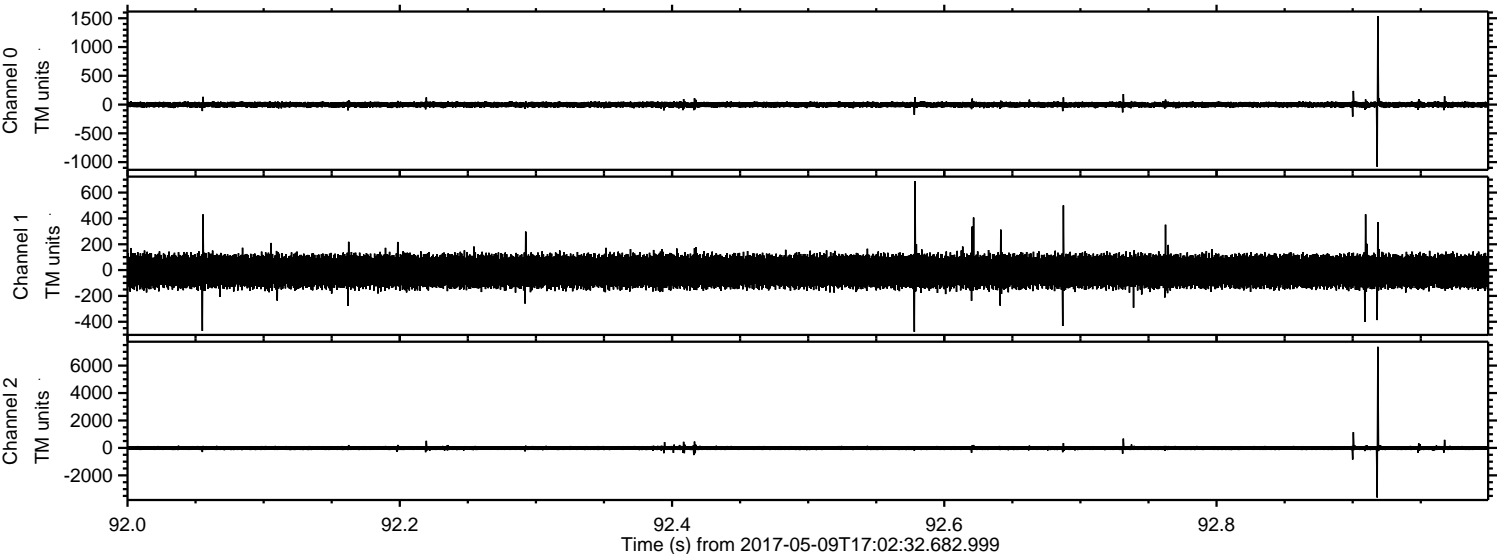

ELMAVAN 3D WAVEFORMS (Measured data sampled at 50 kHz) 51000 packets of 144 samples from 2017-05-09T17:02:32.682.999. Part 127/147

Processed Tue May 9 19:10:34 2017 by ELM ver.2012-10-06 from 001__elm20170509_170231__dat00.bin

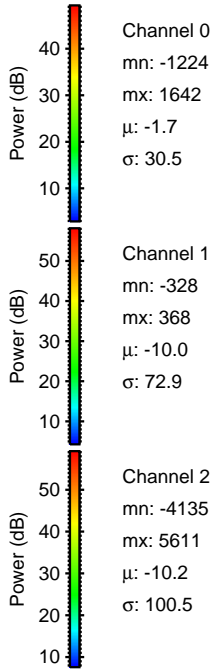
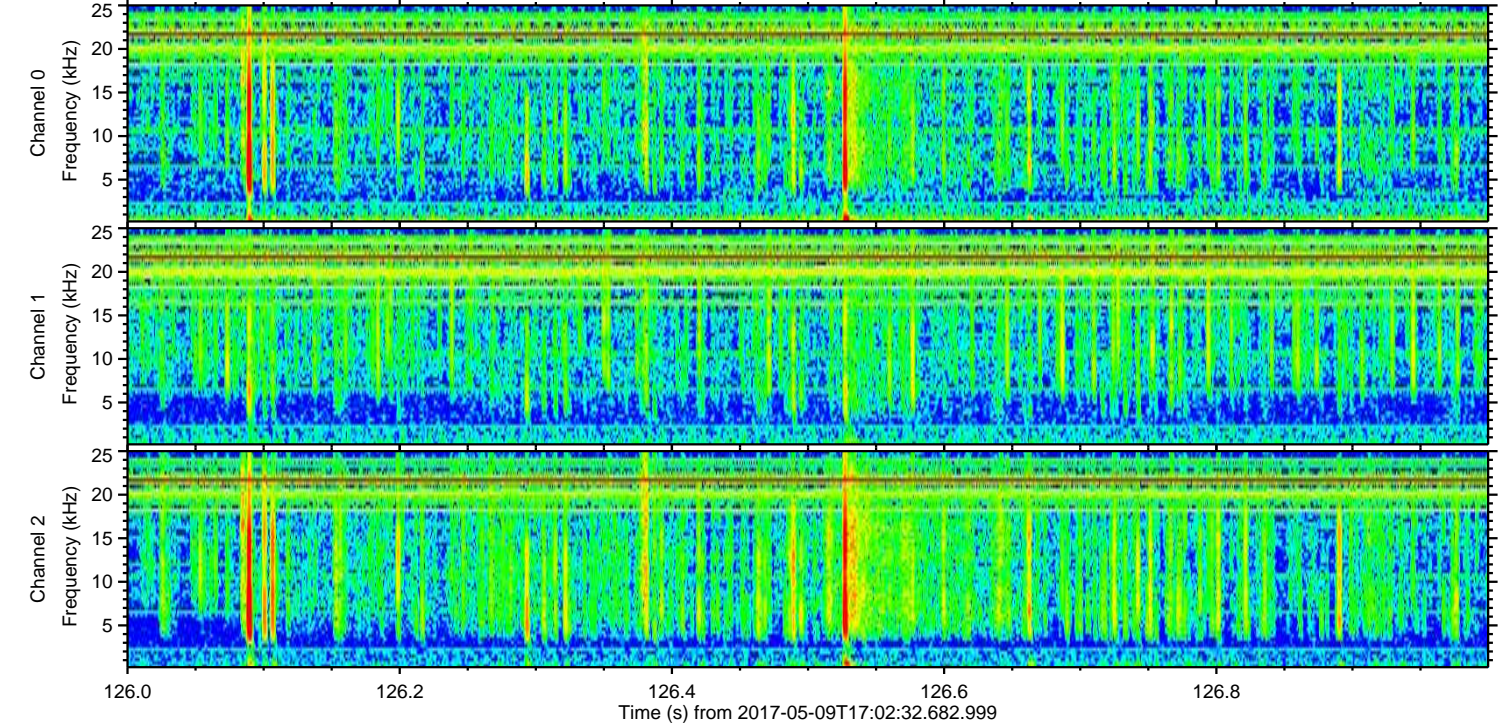
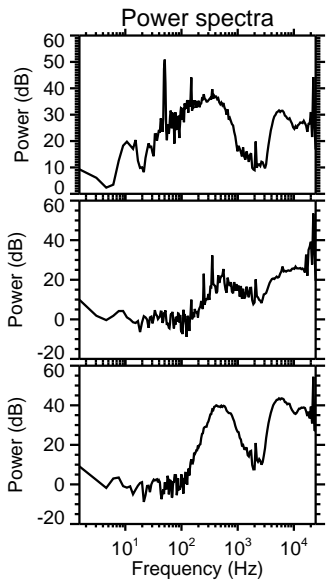
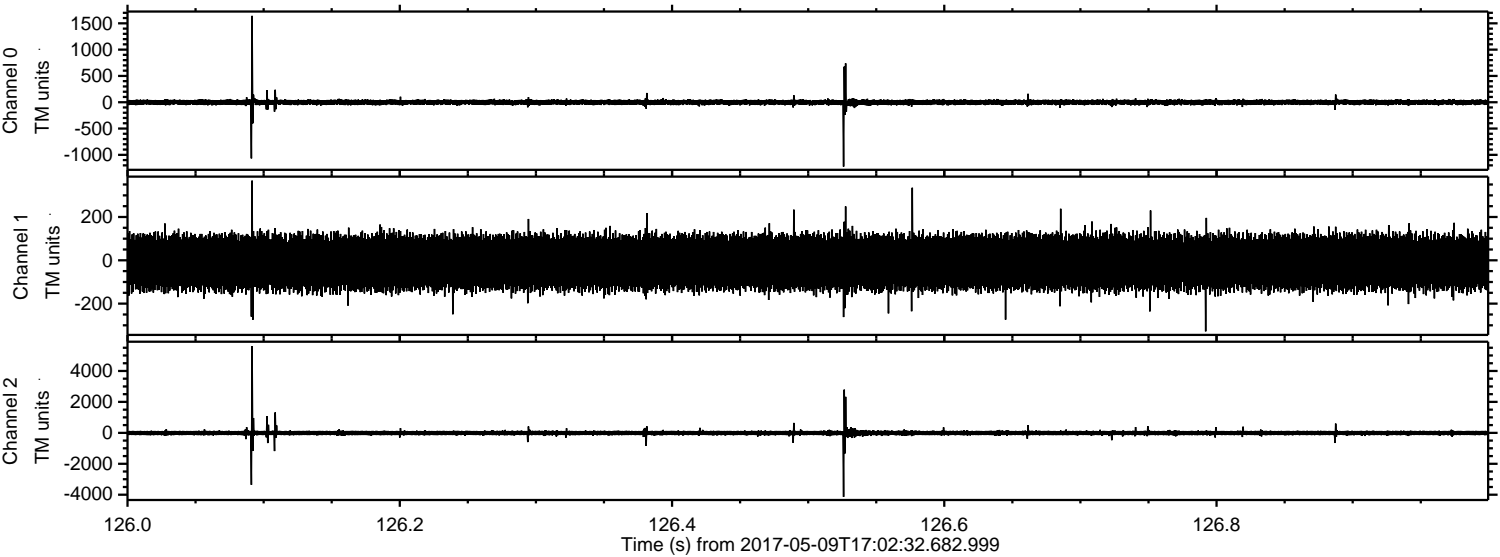

ELMAVAN 3D WAVEFORMS (Measured data sampled at 50 kHz) 51000 packets of 144 samples from 2017-05-09T17:02:32.682.999. Part 141/147

Processed Tue May 9 19:10:35 2017 by ELM ver.2012-10-06 from 001__elm20170509_170231__dat00.bin

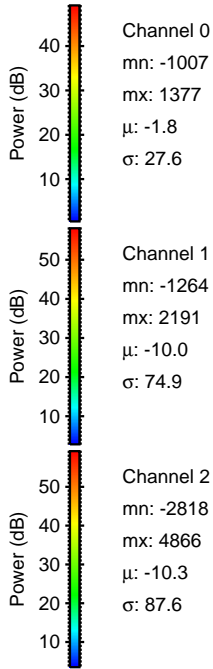
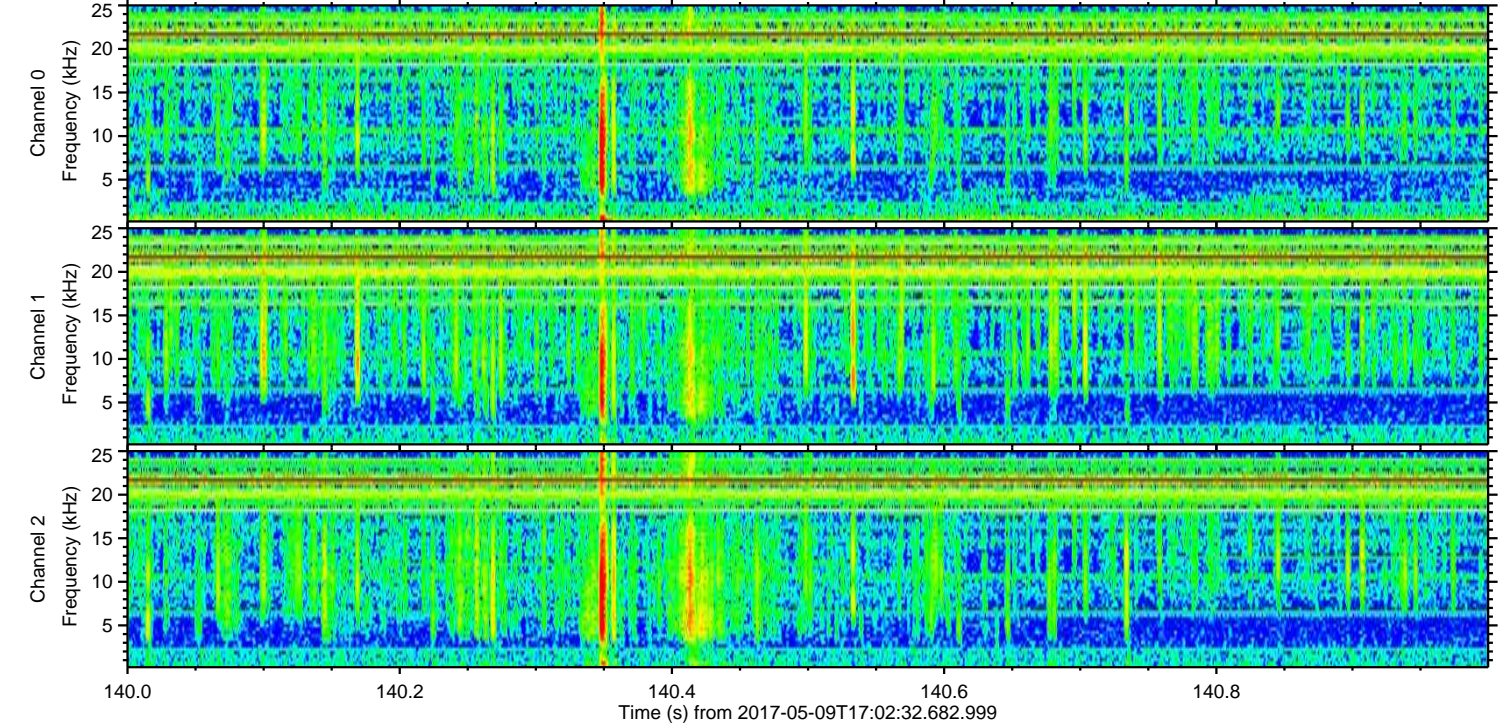
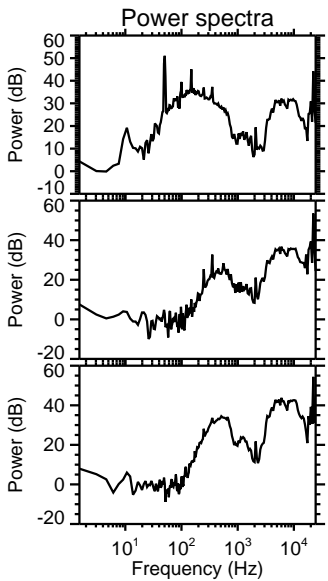
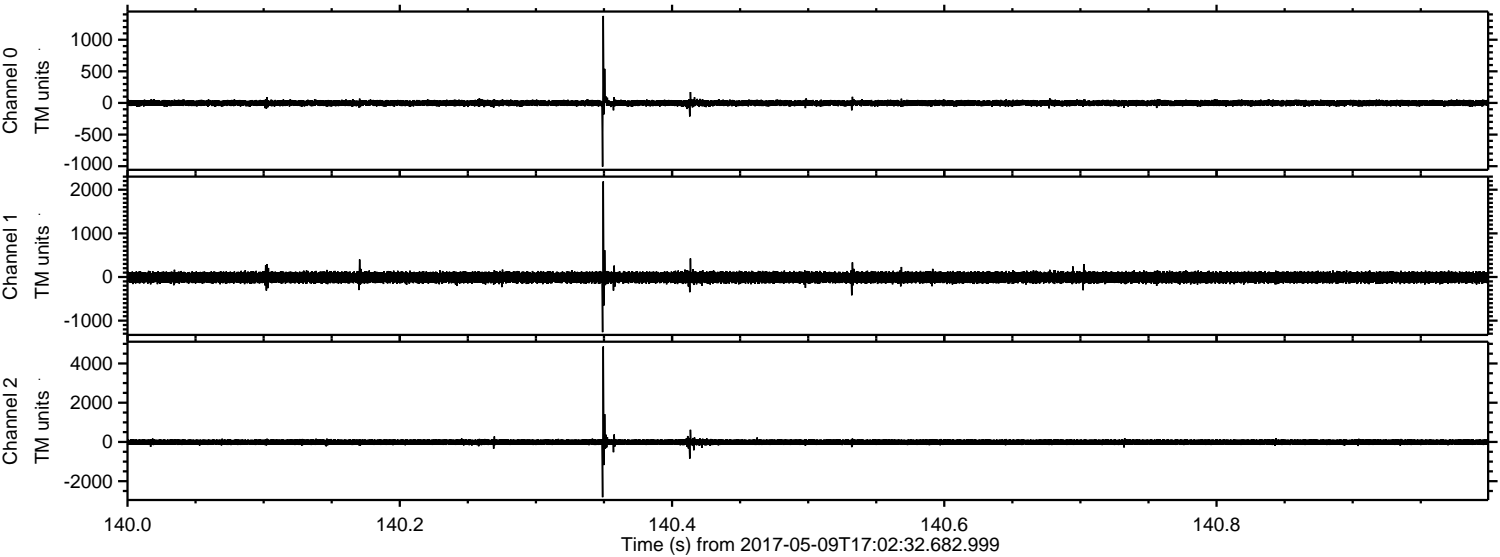

ELMAVAN 3D WAVEFORMS (Measured data sampled at 50 kHz) 51000 packets of 144 samples from 2017-05-09T17:02:32.682.999. Part 105/147

Processed Tue May 9 19:10:36 2017 by ELM ver.2012-10-06 from 001__elm20170509_170231__dat00.bin

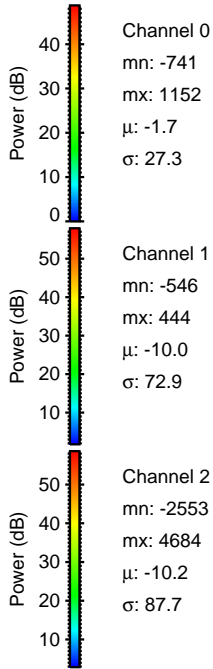
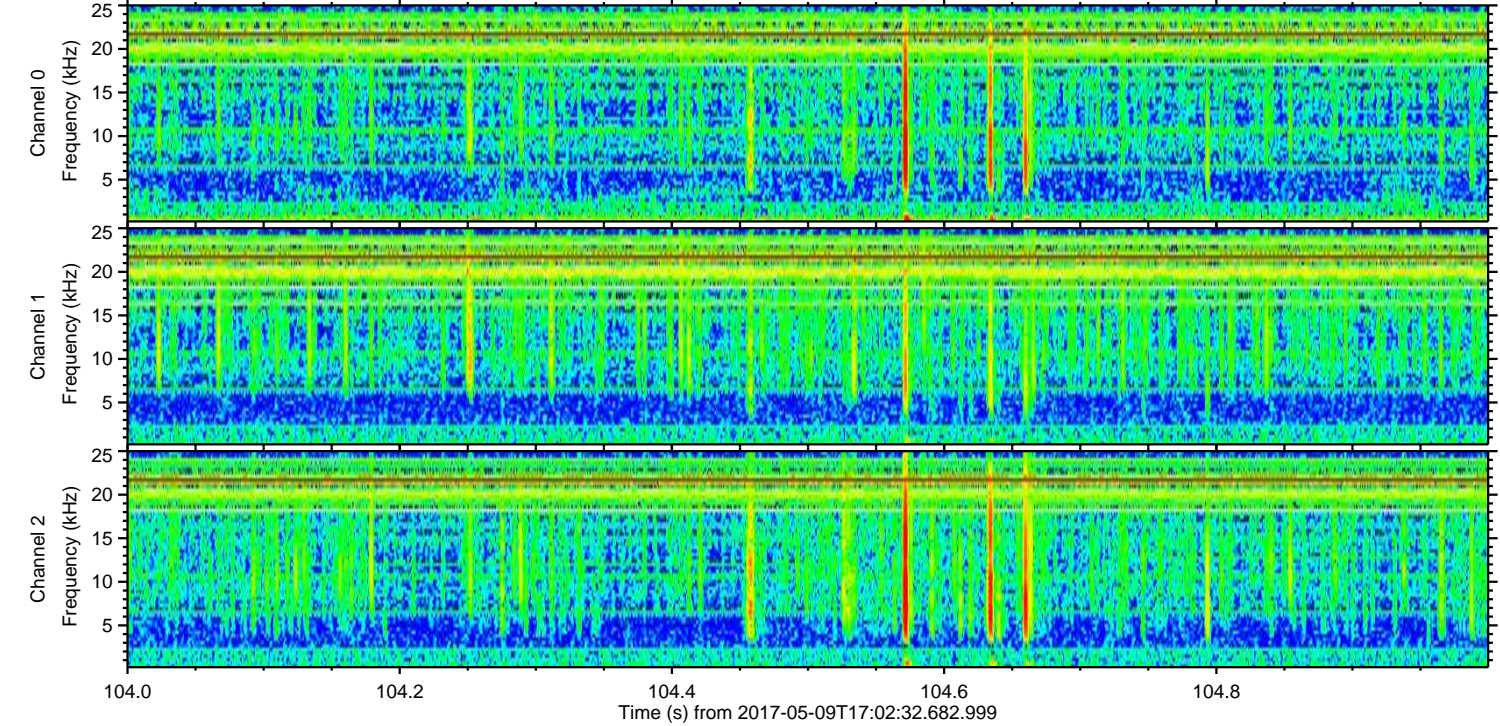
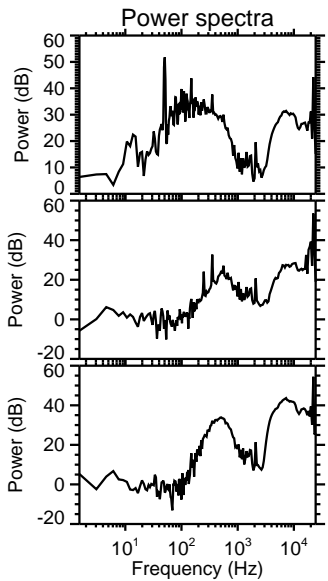
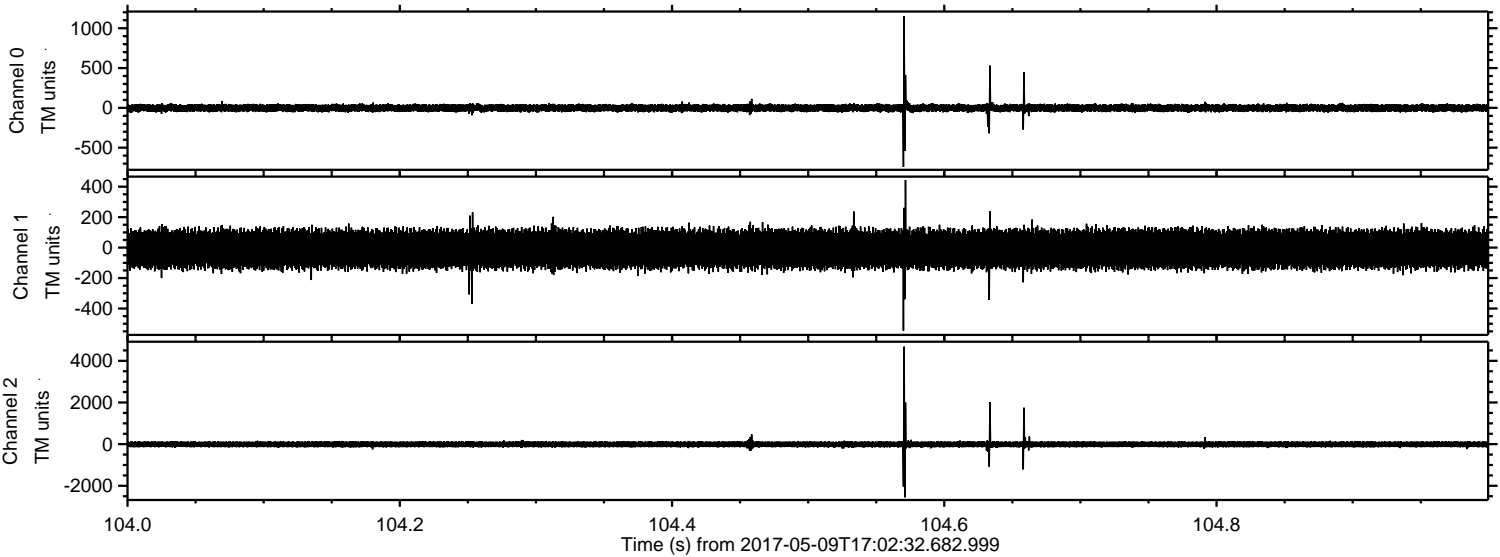

Channel 0
mn: -741
mx: 1152
 μ : -1.7
 σ : 27.3

Channel 1
mn: -546
mx: 444
 μ : -10.0
 σ : 72.9

Channel 2
mn: -2553
mx: 4684
 μ : -10.2
 σ : 87.7

Processed Tue May 9 19:10:37 2017 by ELM ver.2012-10-06 from 001__elm20170509_170231__dat00.bin

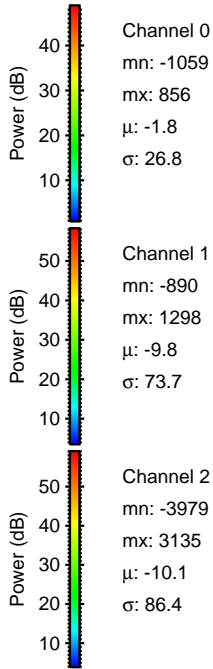
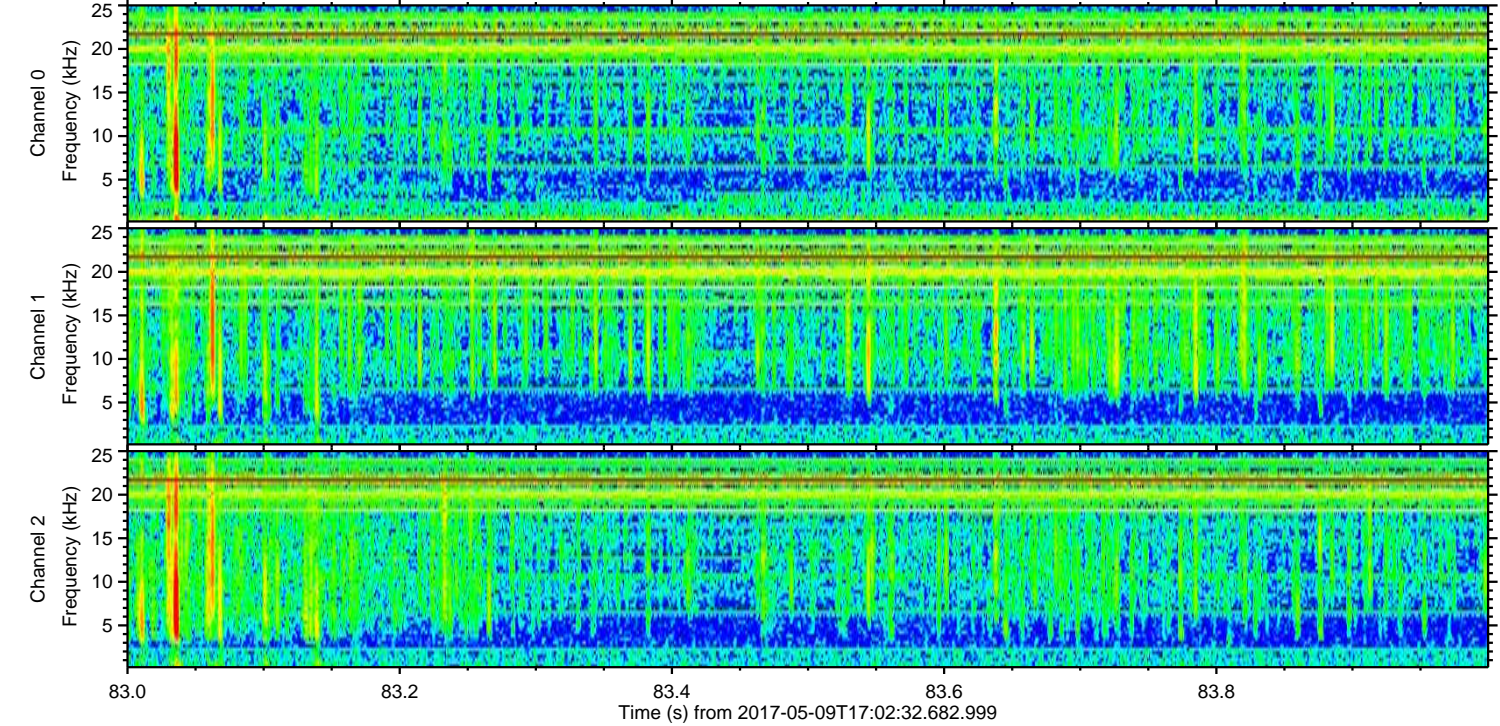
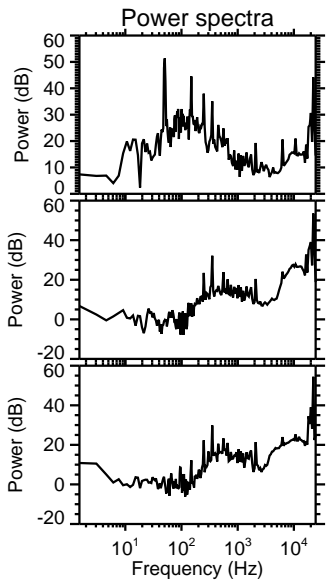
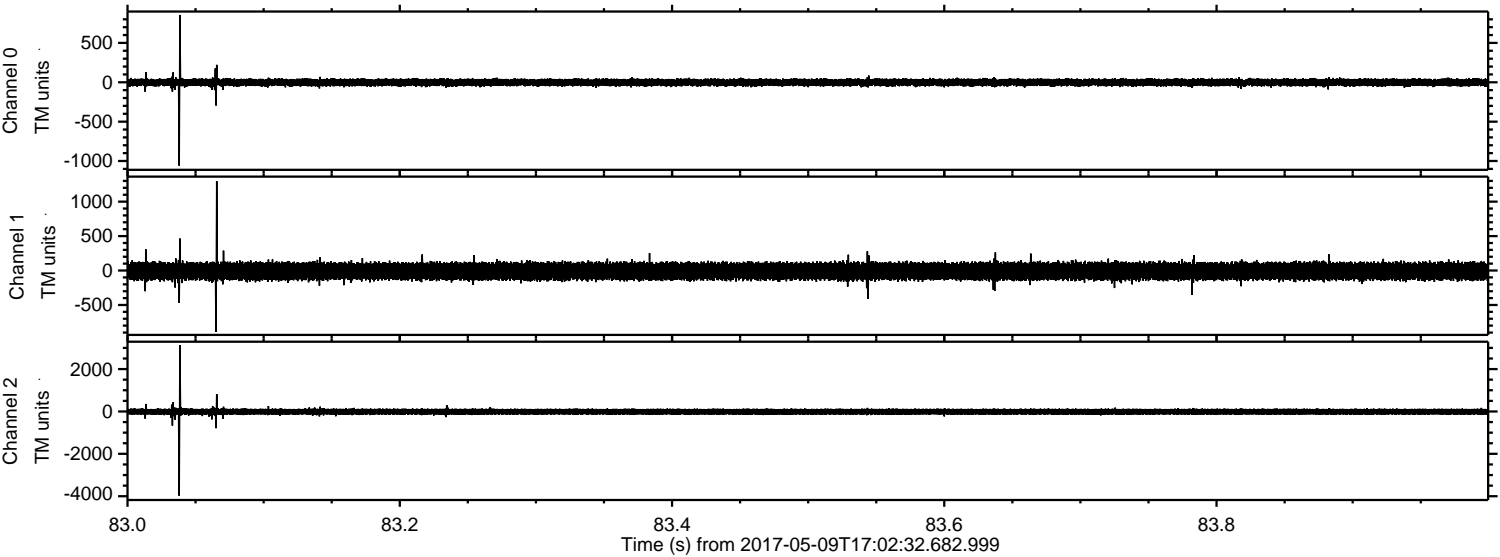

Channel 0
mn: -1059
mx: 856
 μ : -1.8
 σ : 26.8

Channel 1
mn: -890
mx: 1298
 μ : -9.8
 σ : 73.7

Channel 2
mn: -3979
mx: 3135
 μ : -10.1
 σ : 86.4

ELMAVAN 3D WAVEFORMS (Measured data sampled at 50 kHz) 51000 packets of 144 samples from 2017-05-09T17:02:32.682.999. Part 35/147

Processed Tue May 9 19:10:38 2017 by ELM ver.2012-10-06 from 001__elm20170509_170231__dat00.bin

