

ELMAVAN 3D WAVEFORMS (Measured data sampled at 50 kHz) 51000 packets of 144 samples from 2017-05-09T16:22:31.000.999.

Processed Tue May 9 18:30:31 2017 by ELM ver.2012-10-06 from 001__elm20170509_162229__dat00.bin

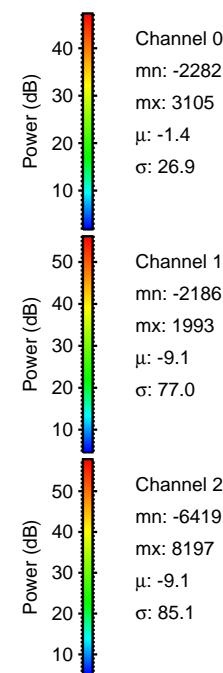
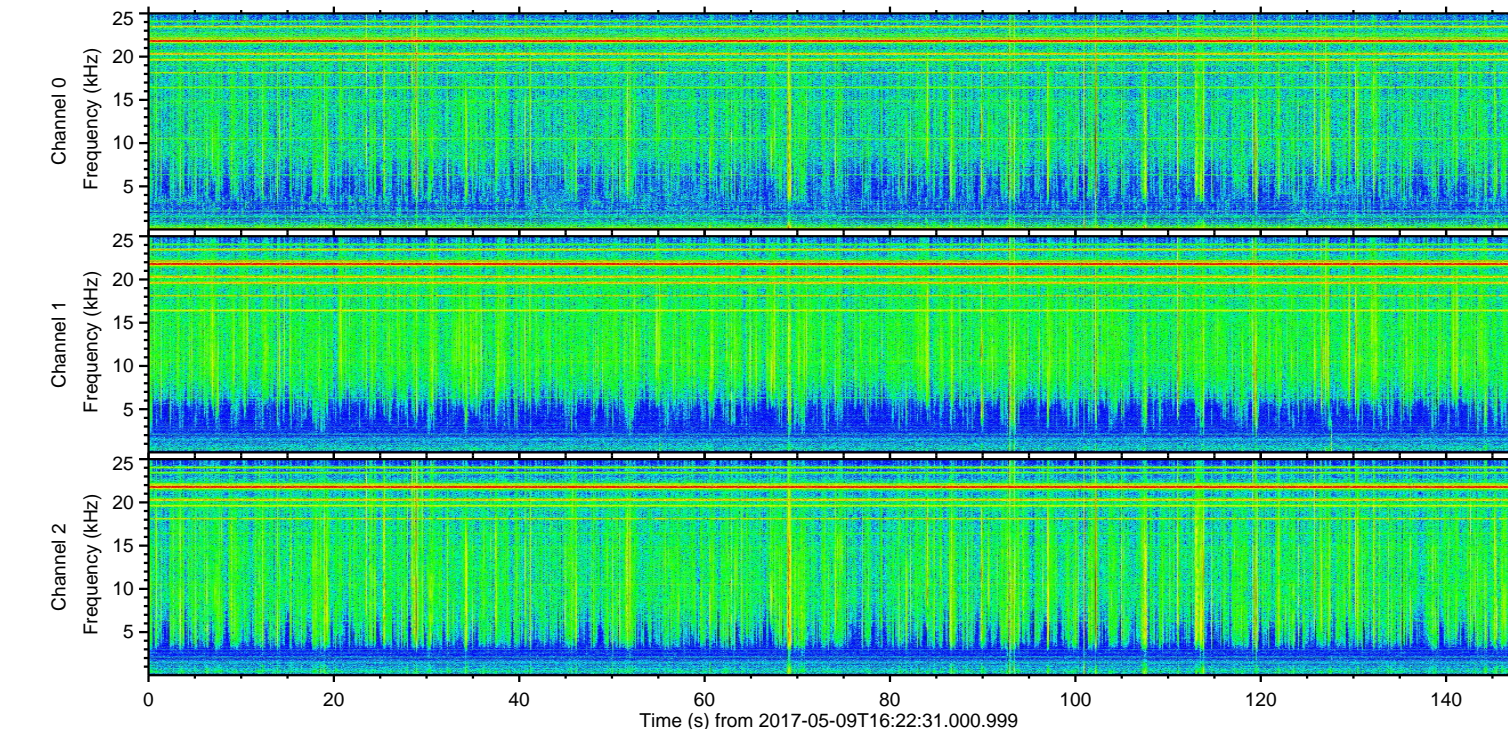
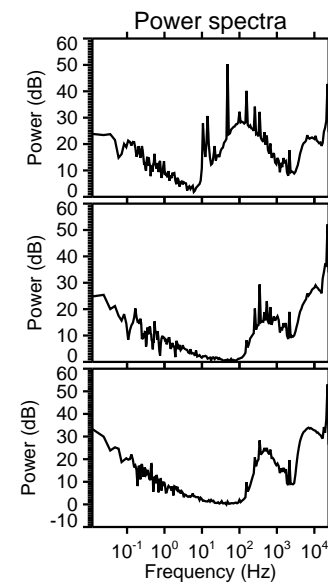
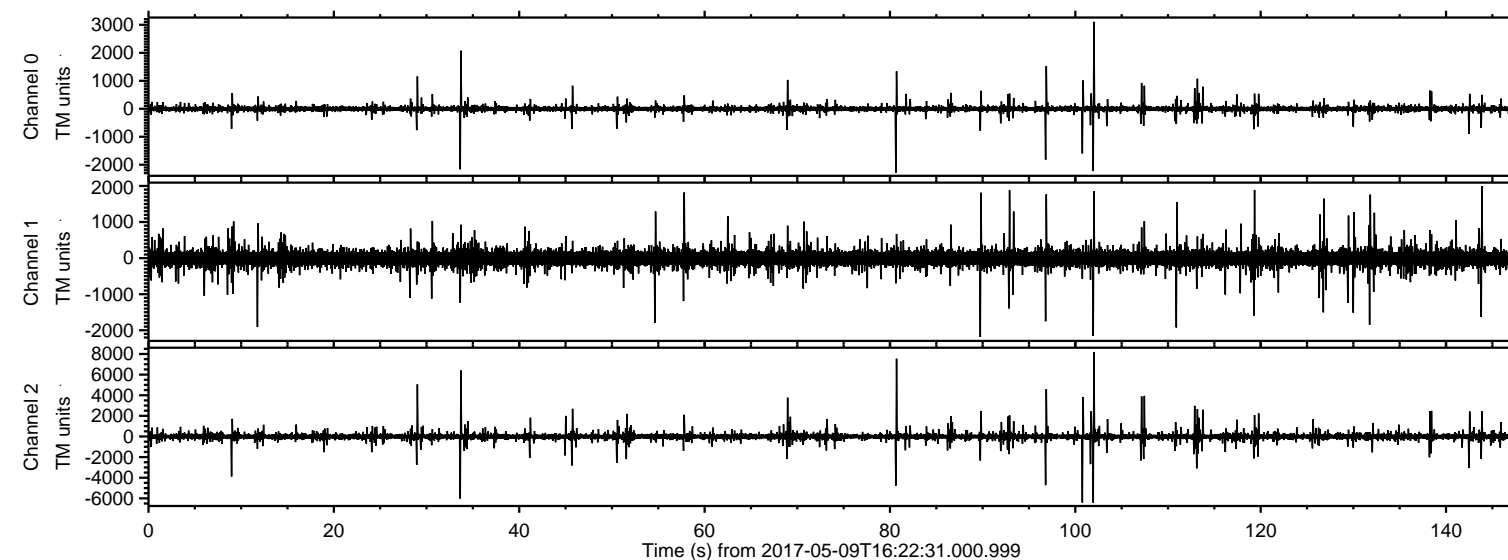

ELMAVAN 3D WAVEFORMS (Measured data sampled at 50 kHz) 51000 packets of 144 samples from 2017-05-09T16:22:31.000.999. Part 103/147

Processed Tue May 9 18:30:43 2017 by ELM ver.2012-10-06 from 001__elm20170509_162229__dat00.bin

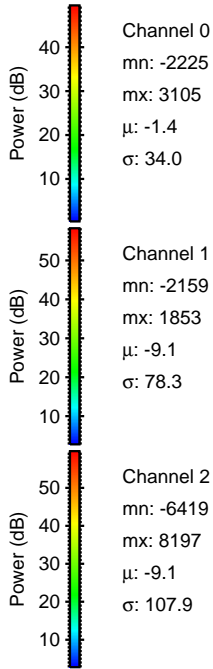
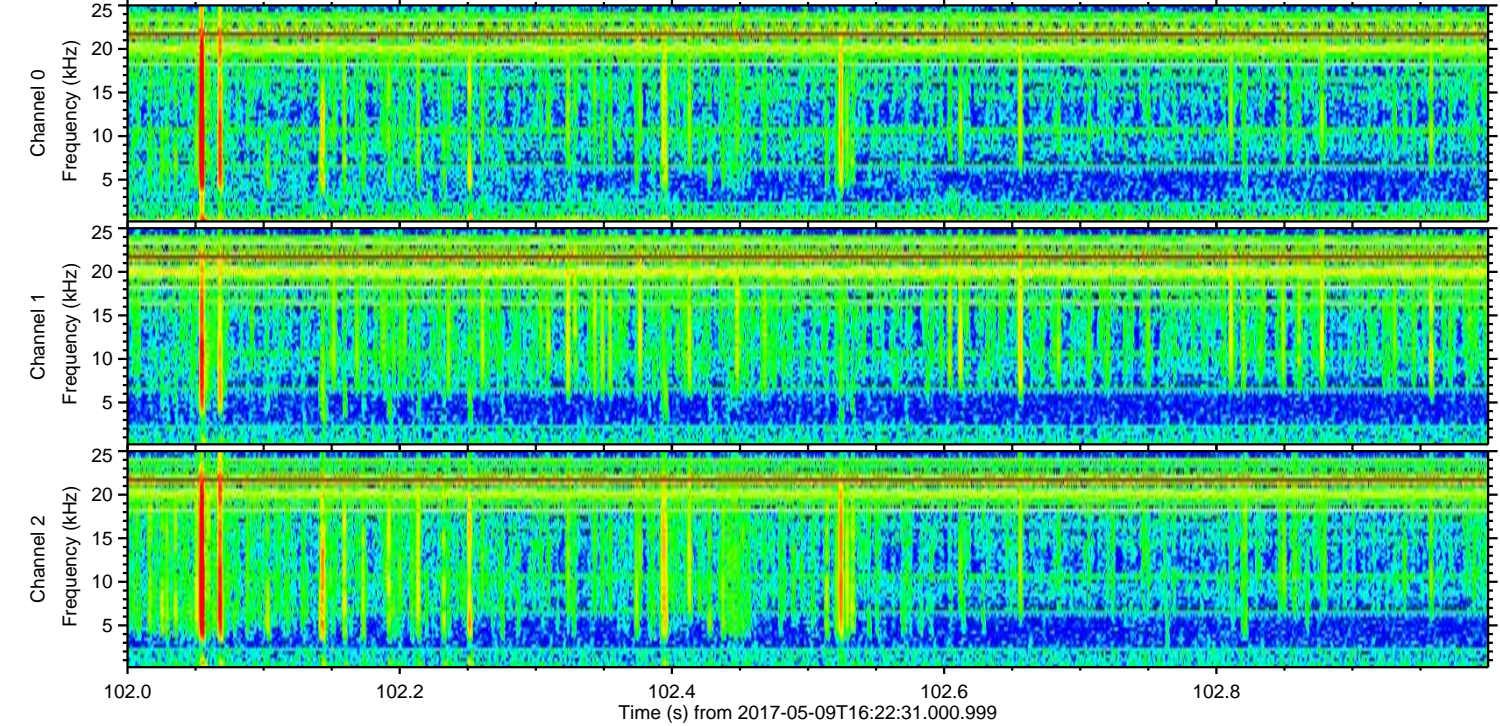
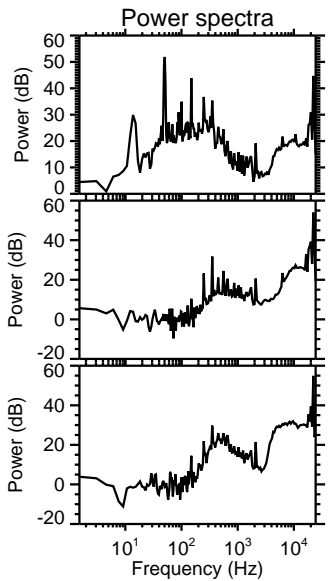
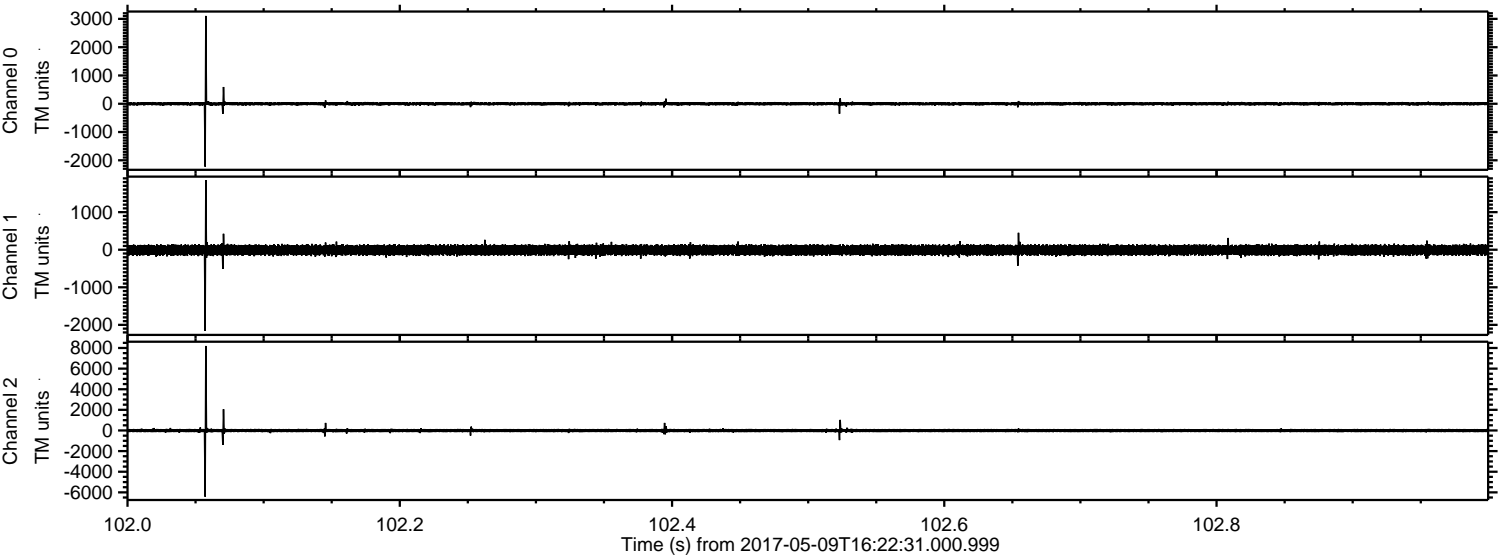

Channel 0
mn: -2225
mx: 3105
 μ : -1.4
 σ : 34.0

Channel 1
mn: -2159
mx: 1853
 μ : -9.1
 σ : 78.3

Channel 2
mn: -6419
mx: 8197
 μ : -9.1
 σ : 107.9

Processed Tue May 9 18:30:44 2017 by ELM ver.2012-10-06 from 001__elm20170509_162229__dat00.bin

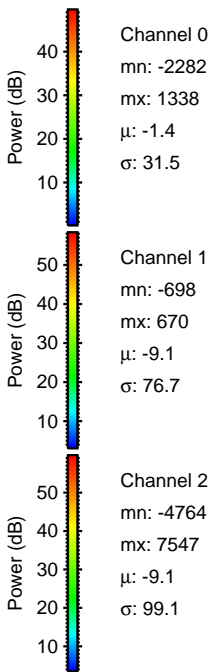
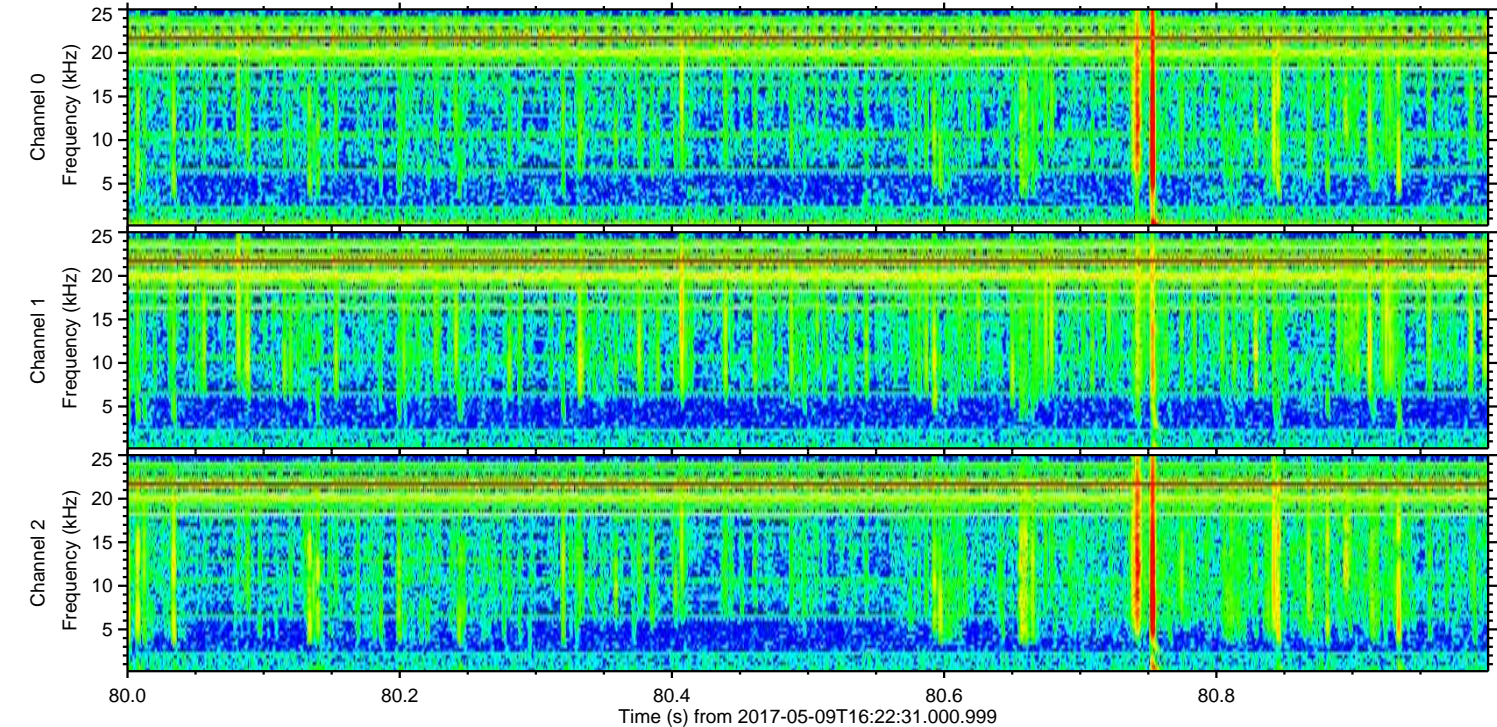
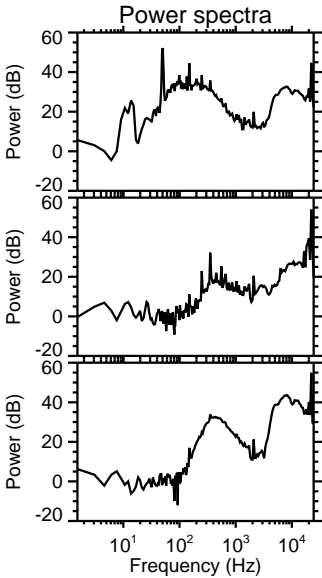
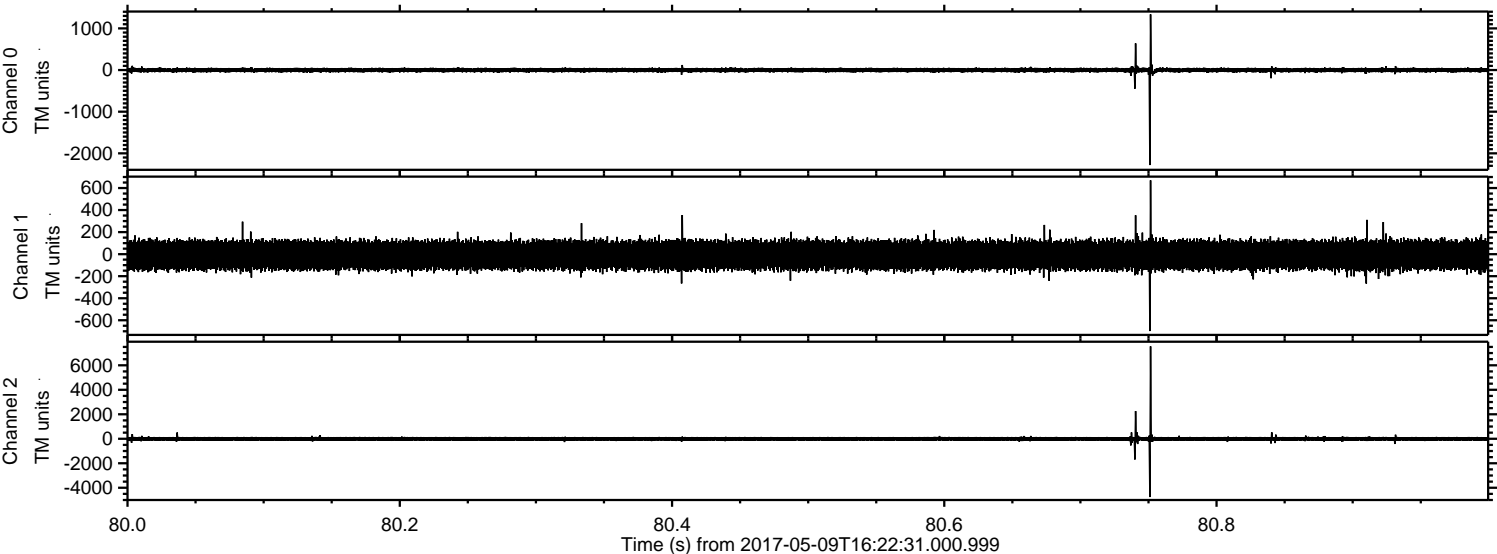

ELMAVAN 3D WAVEFORMS (Measured data sampled at 50 kHz) 51000 packets of 144 samples from 2017-05-09T16:22:31.000.999. Part 101/147

Processed Tue May 9 18:30:44 2017 by ELM ver.2012-10-06 from 001__elm20170509_162229__dat00.bin

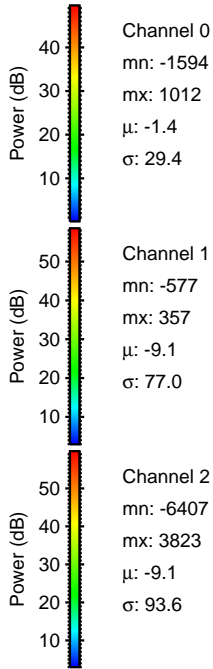
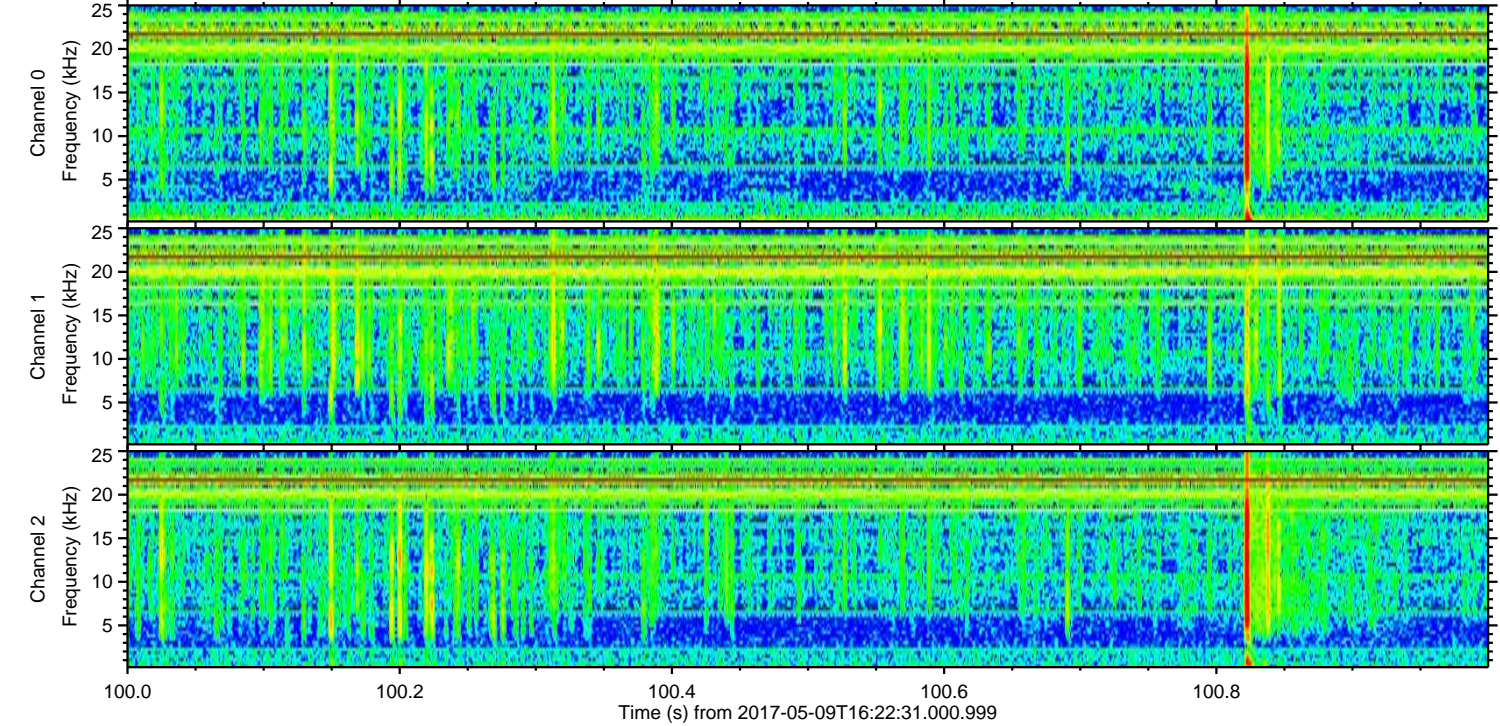
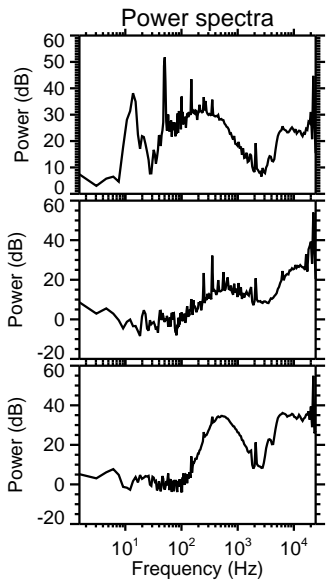
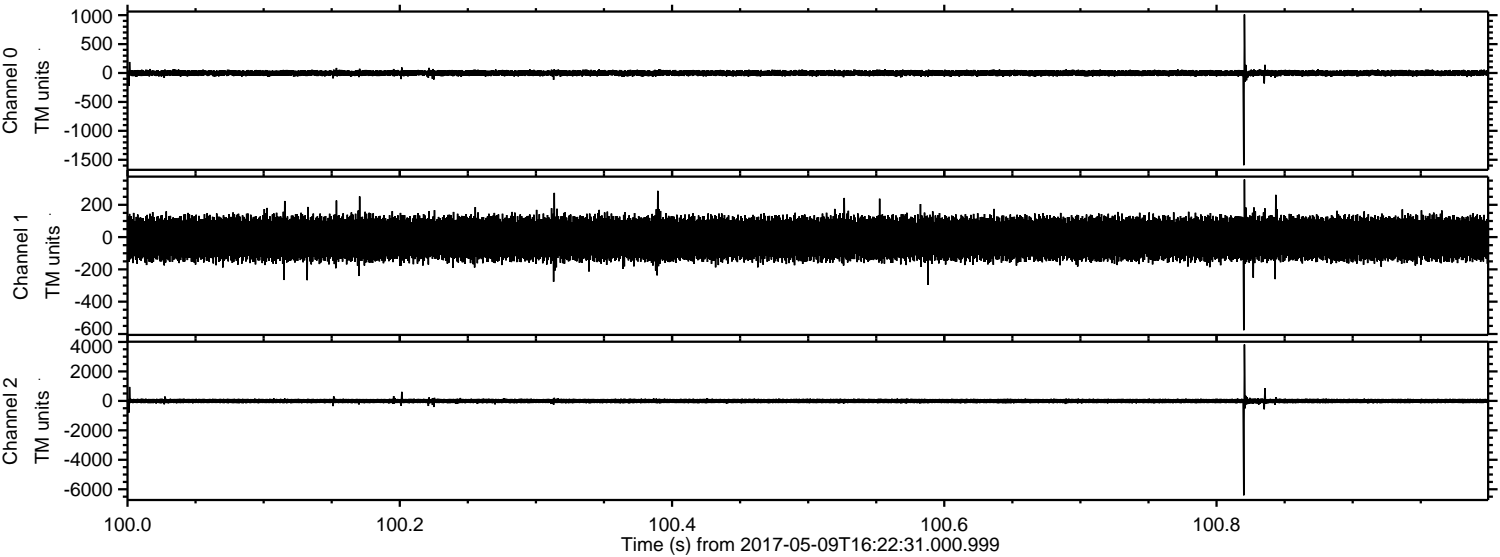

Processed Tue May 9 18:30:45 2017 by ELM ver.2012-10-06 from 001__elm20170509_162229__dat00.bin

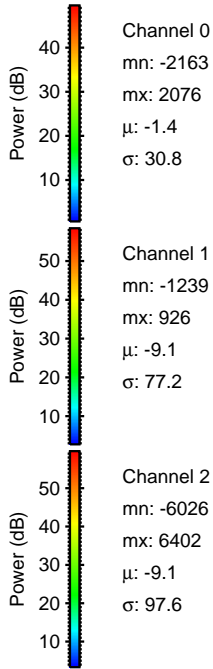
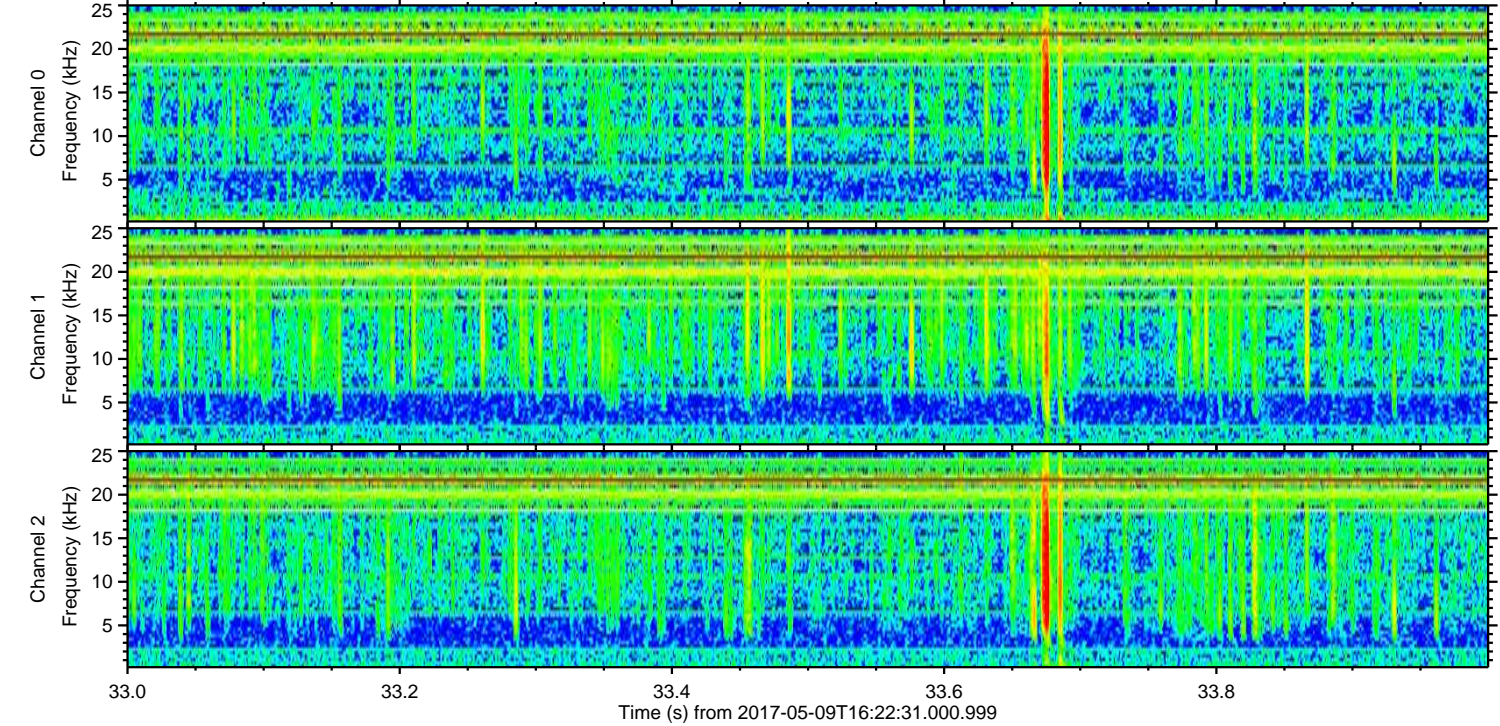
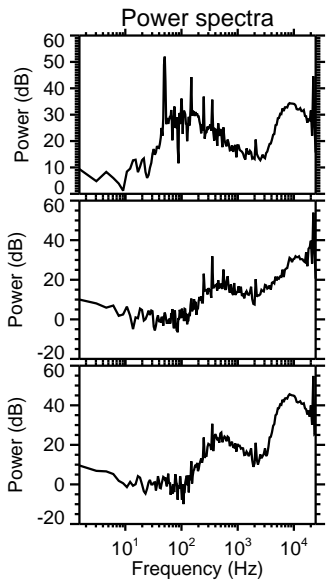
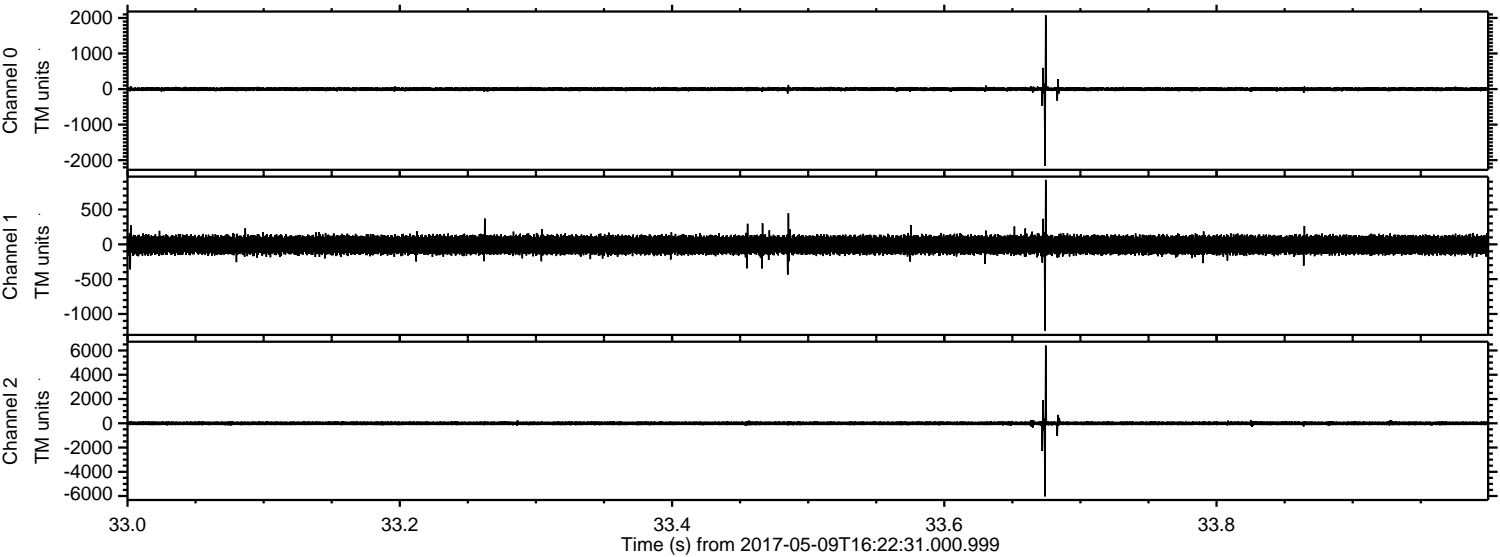

Channel 0
mn: -2163
mx: 2076
 μ : -1.4
 σ : 30.8

Channel 1
mn: -1239
mx: 926
 μ : -9.1
 σ : 77.2

Channel 2
mn: -6026
mx: 6402
 μ : -9.1
 σ : 97.6

Processed Tue May 9 18:30:46 2017 by ELM ver.2012-10-06 from 001__elm20170509_162229__dat00.bin

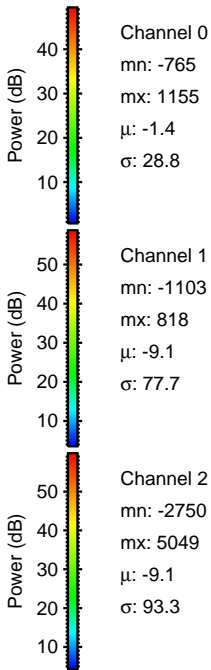
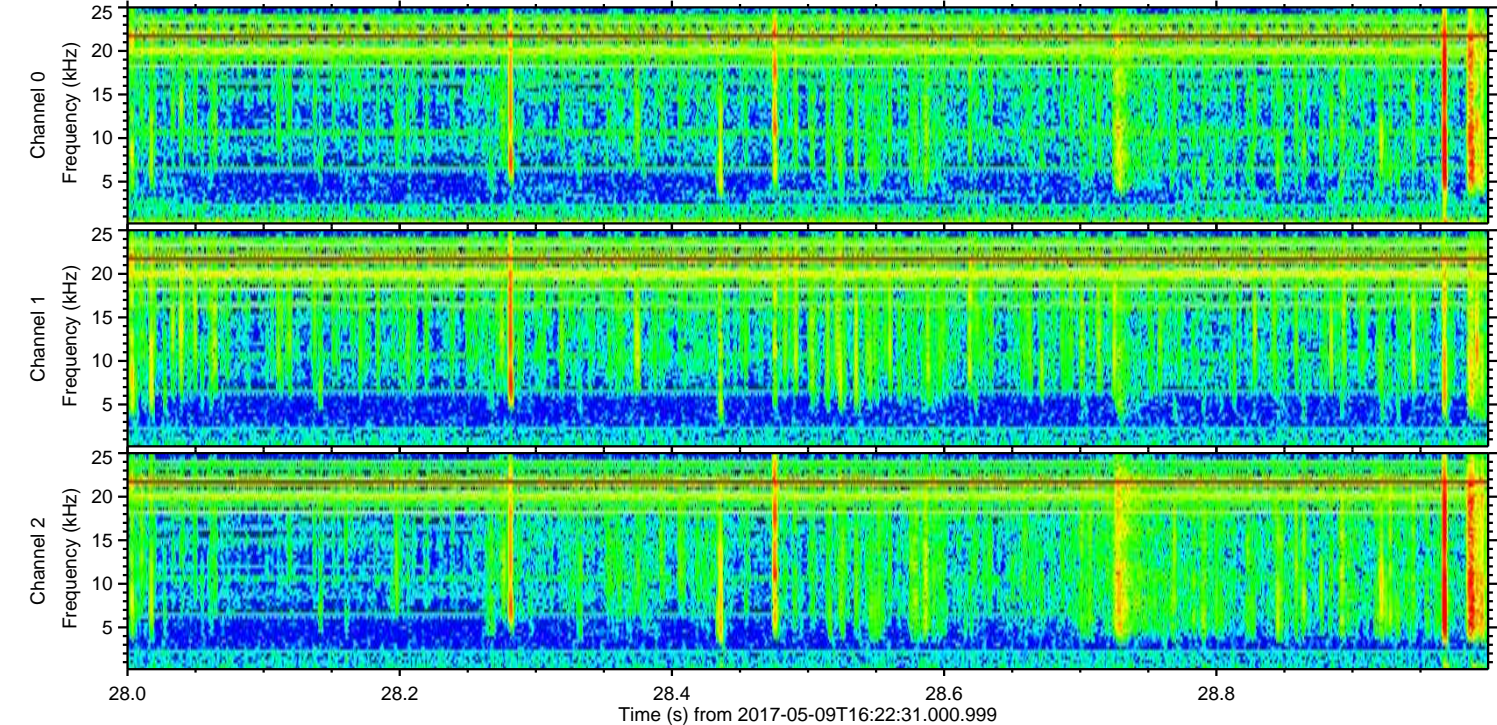
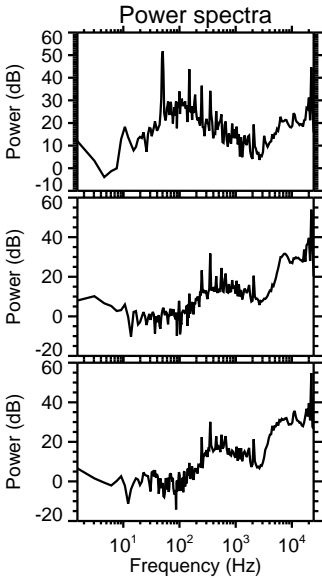
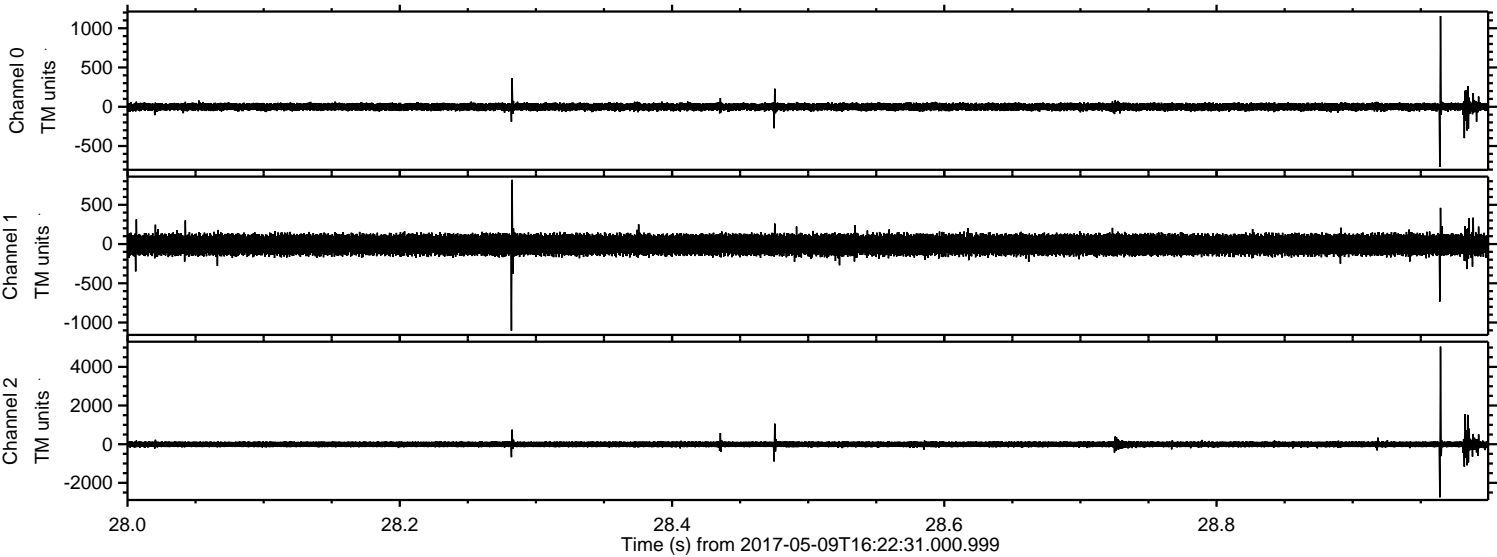

Processed Tue May 9 18:30:47 2017 by ELM ver.2012-10-06 from 001__elm20170509_162229__dat00.bin

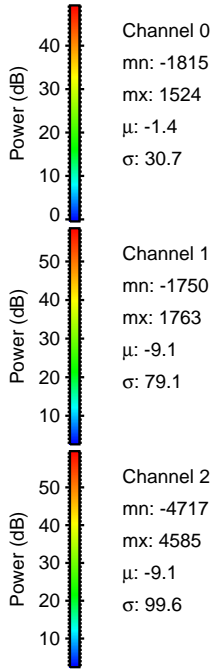
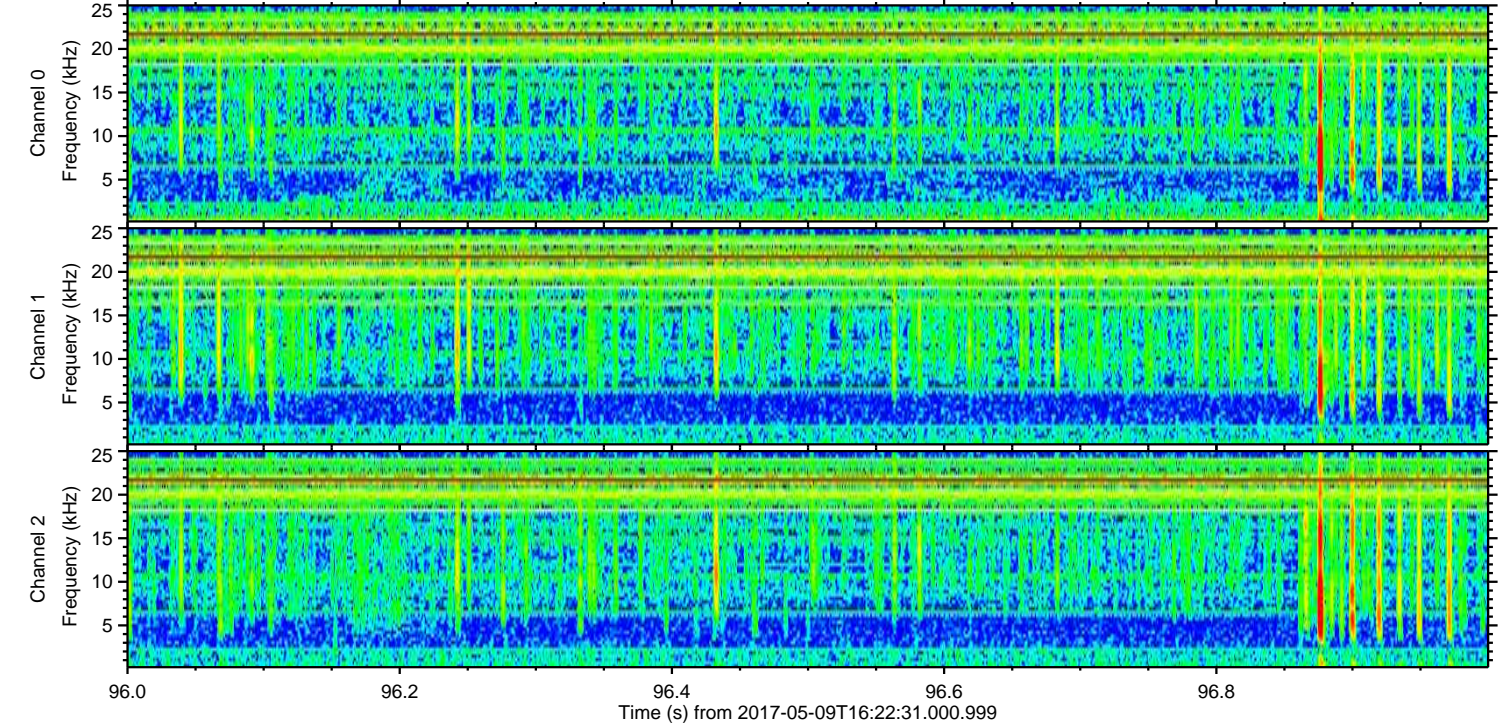
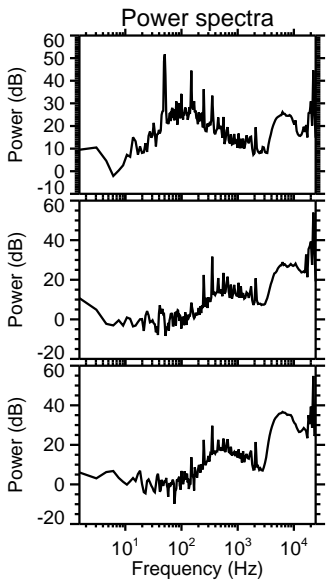
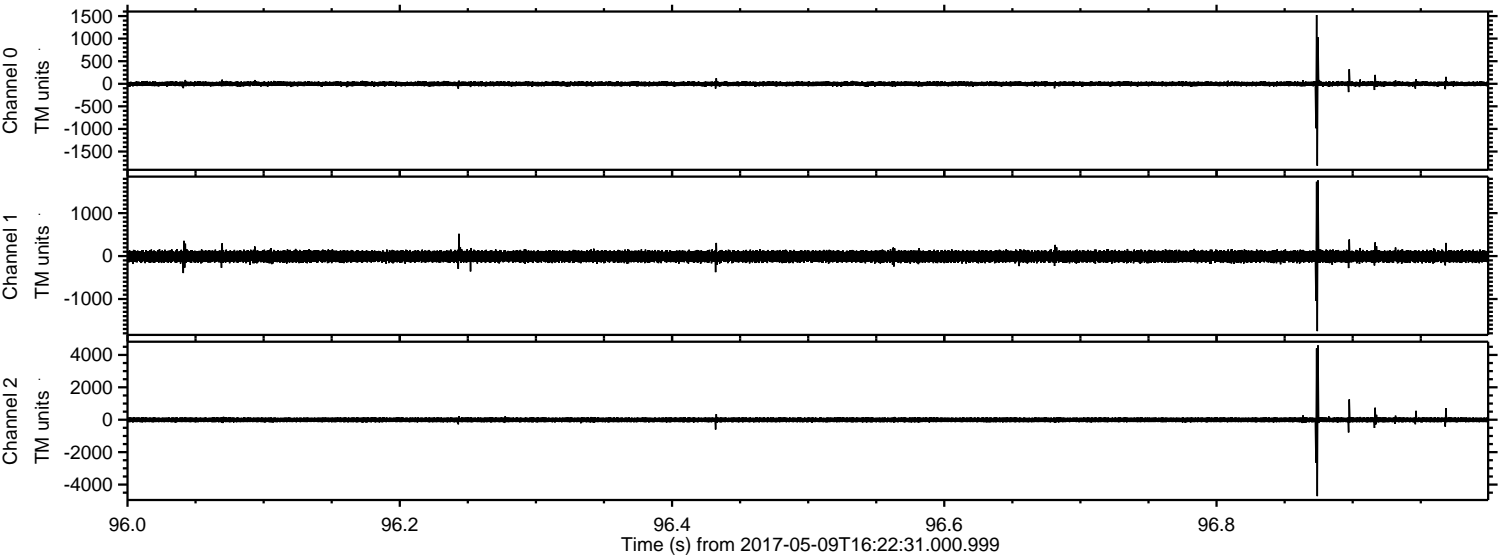

ELMAVAN 3D WAVEFORMS (Measured data sampled at 50 kHz) 51000 packets of 144 samples from 2017-05-09T16:22:31.000.999. Part 108/147

Processed Tue May 9 18:30:48 2017 by ELM ver.2012-10-06 from 001__elm20170509_162229__dat00.bin

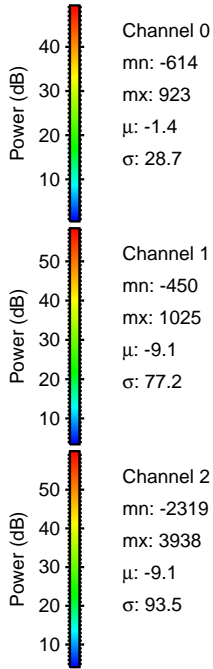
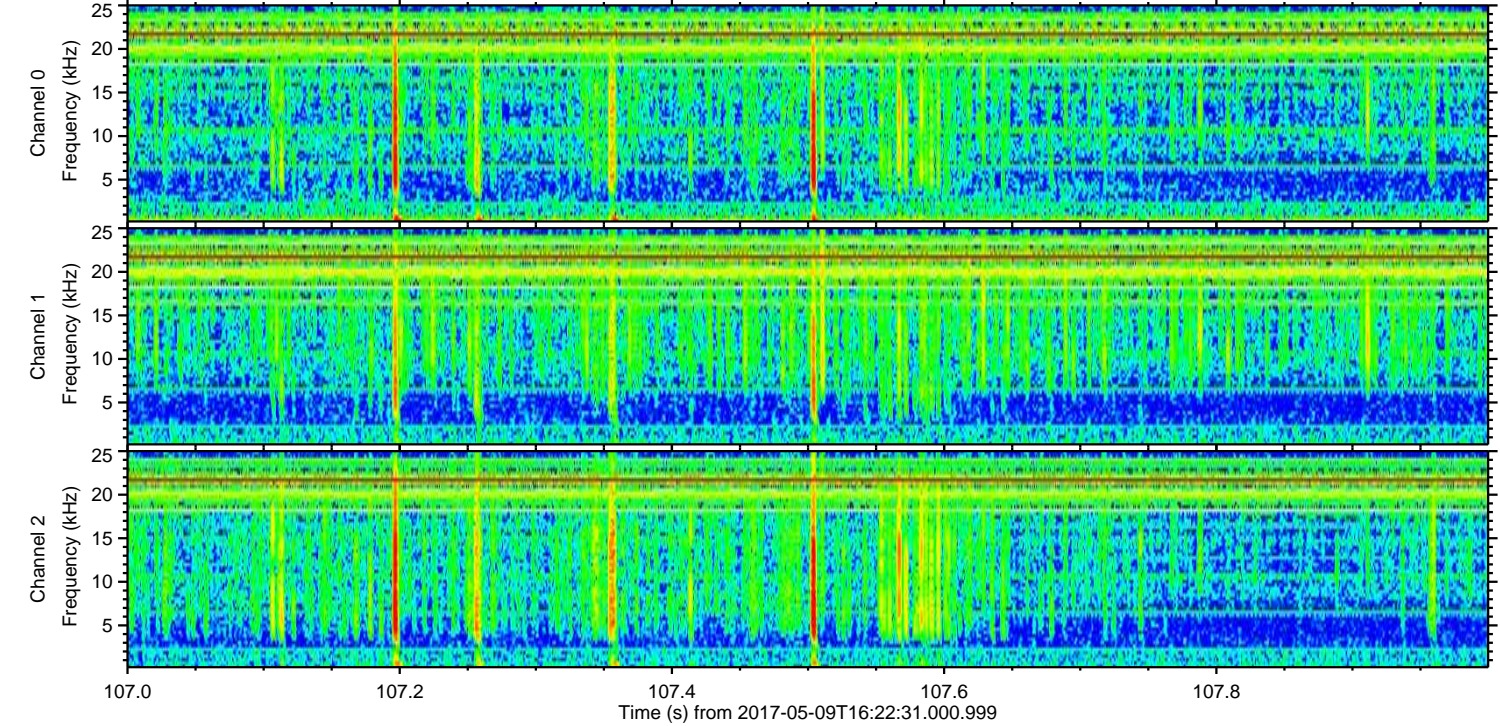
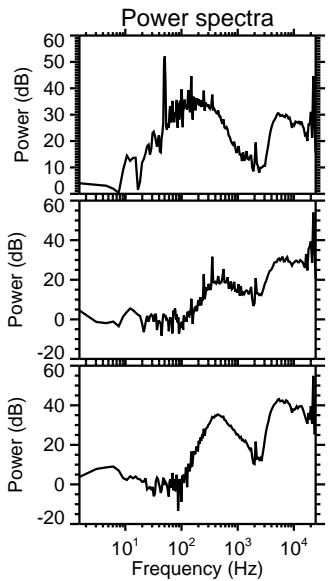
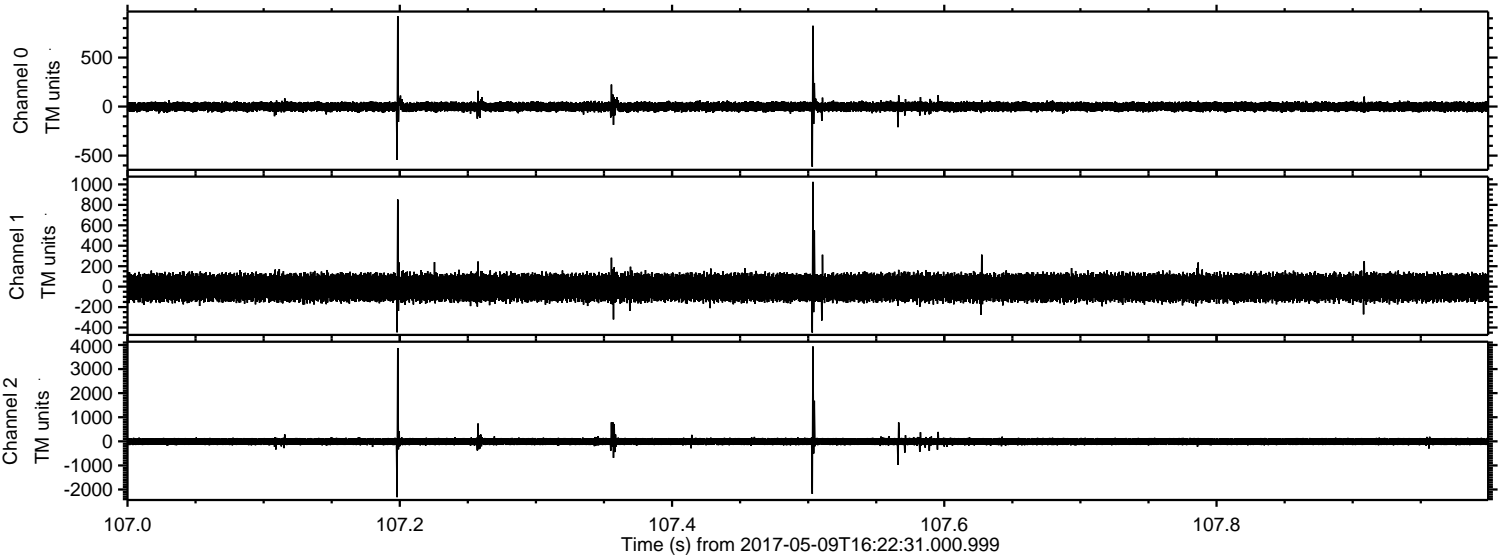

Channel 0
mn: -614
mx: 923
 μ : -1.4
 σ : 28.7

Channel 1
mn: -450
mx: 1025
 μ : -9.1
 σ : 77.2

Channel 2
mn: -2319
mx: 3938
 μ : -9.1
 σ : 93.5

Processed Tue May 9 18:30:49 2017 by ELM ver.2012-10-06 from 001__elm20170509_162229__dat00.bin

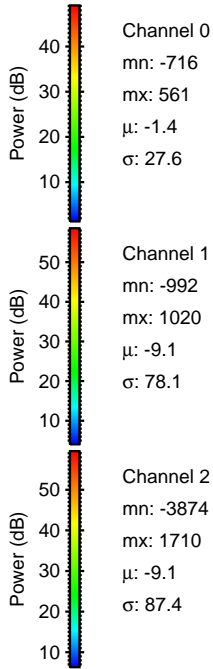
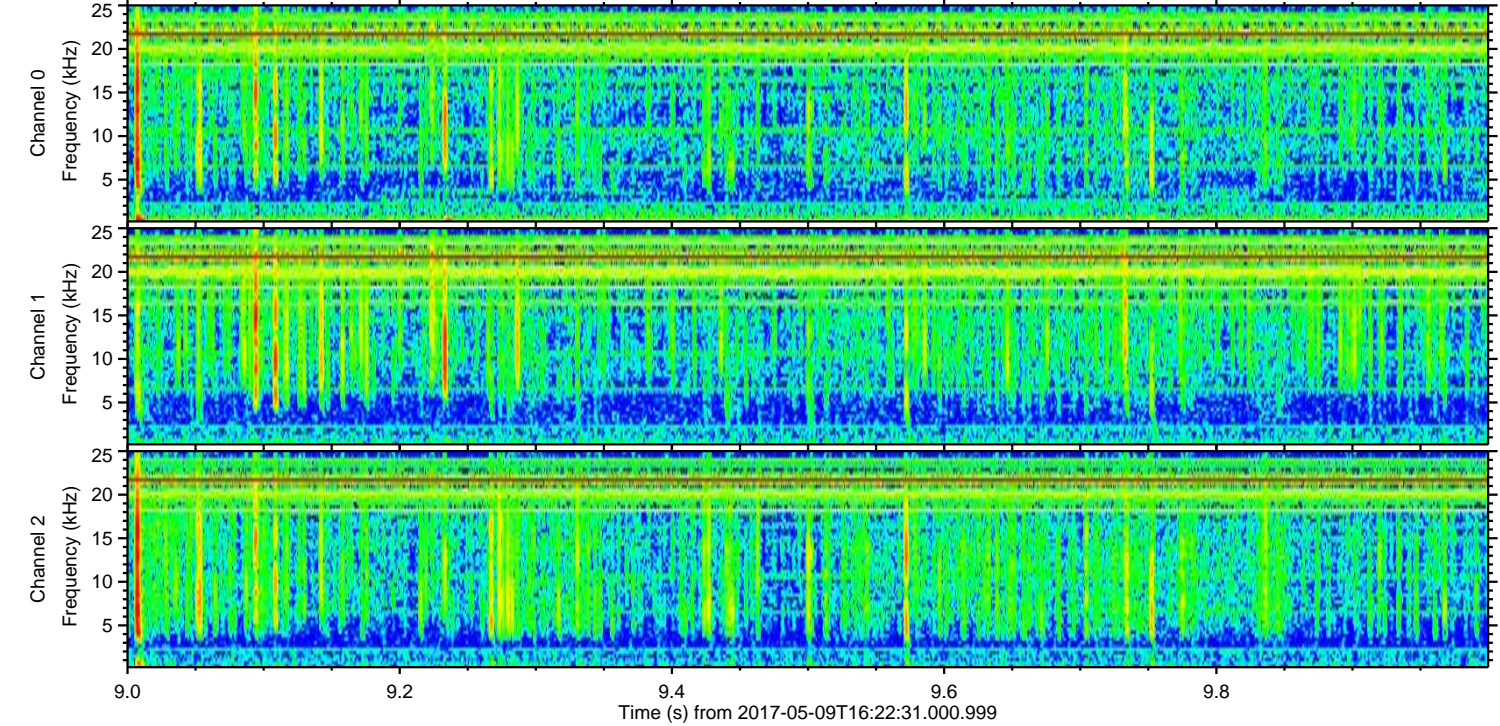
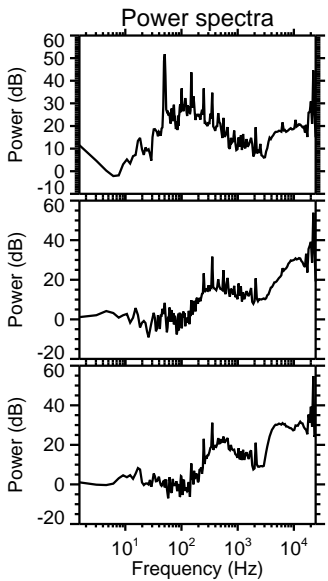
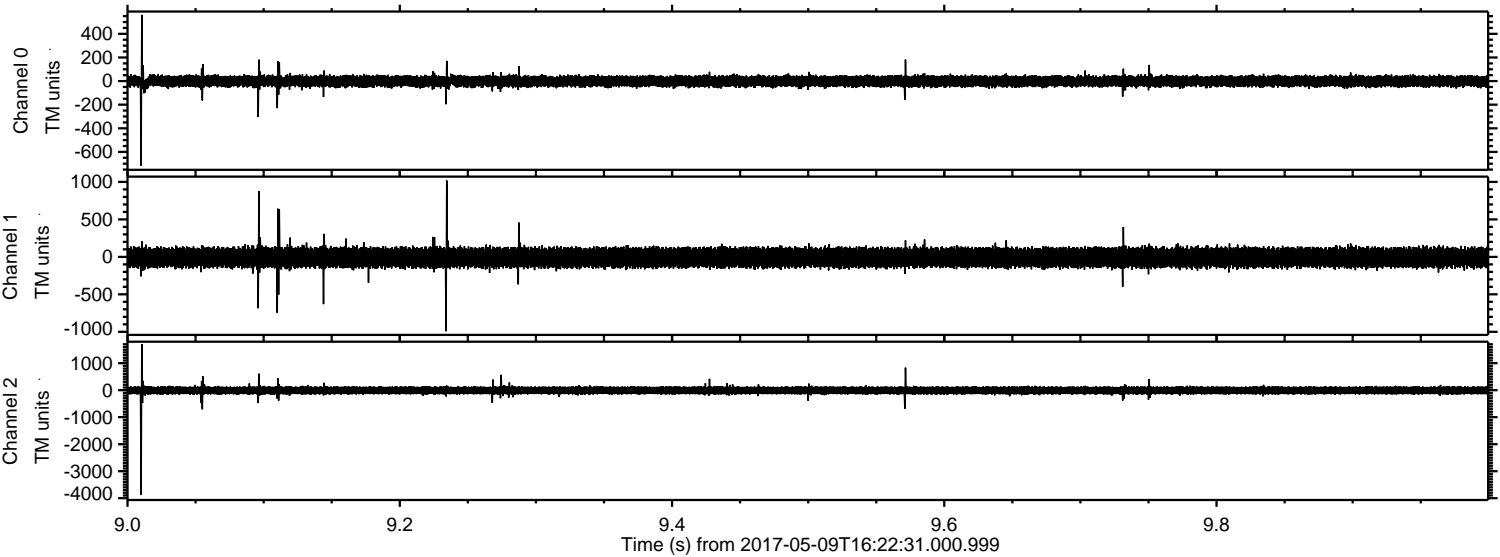

Channel 0
mn: -716
mx: 561
 μ : -1.4
 σ : 27.6

Channel 1
mn: -992
mx: 1020
 μ : -9.1
 σ : 78.1

Channel 2
mn: -3874
mx: 1710
 μ : -9.1
 σ : 87.4

Processed Tue May 9 18:30:50 2017 by ELM ver.2012-10-06 from 001__elm20170509_162229__dat00.bin

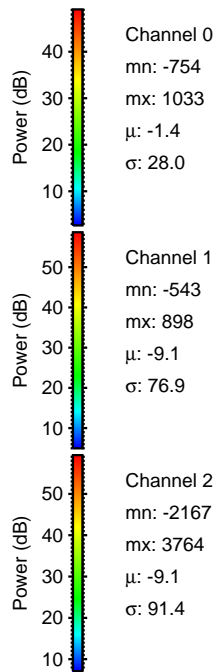
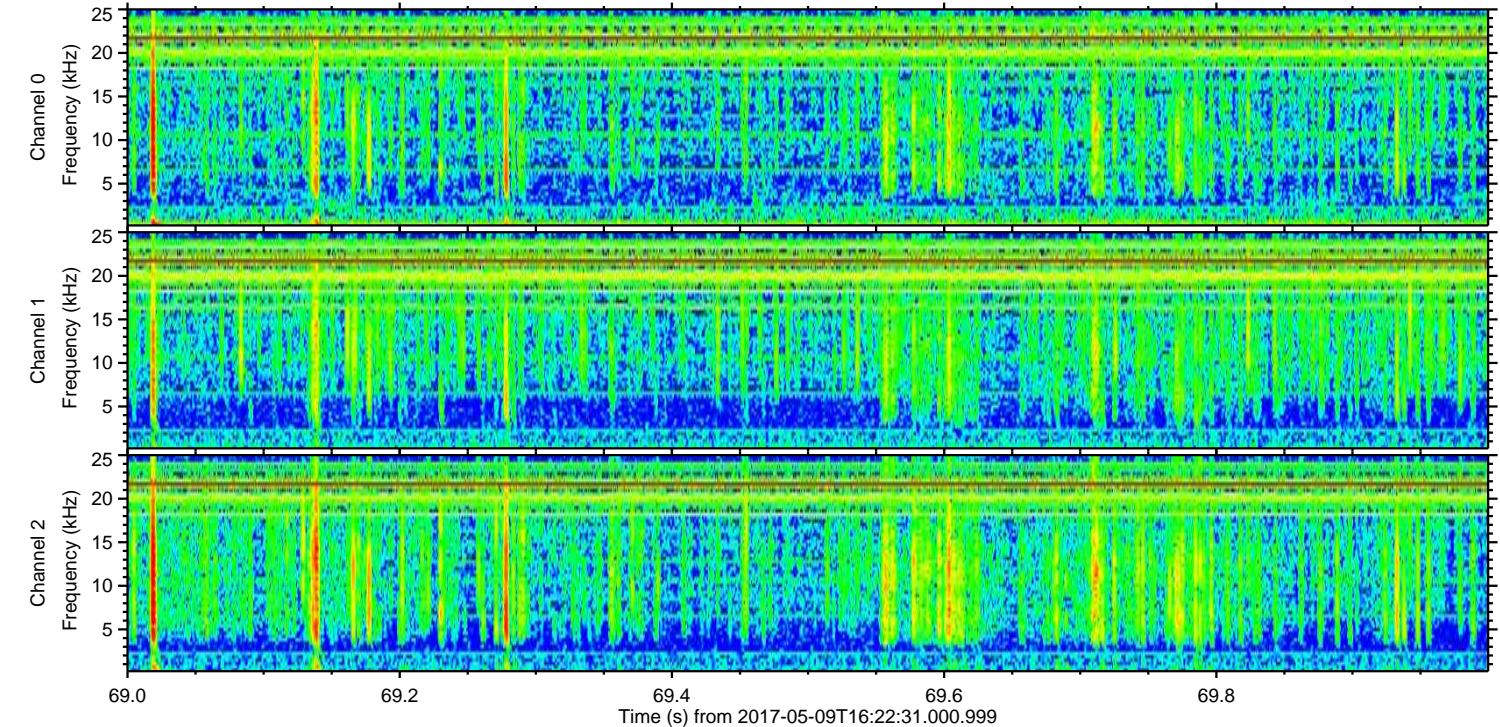
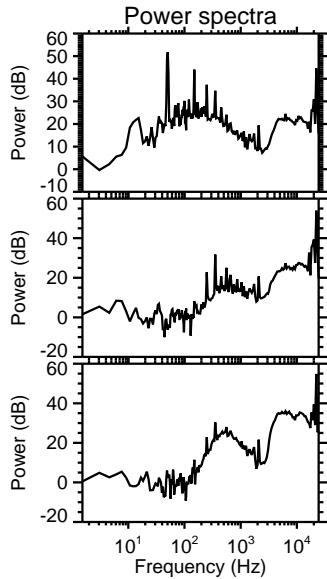
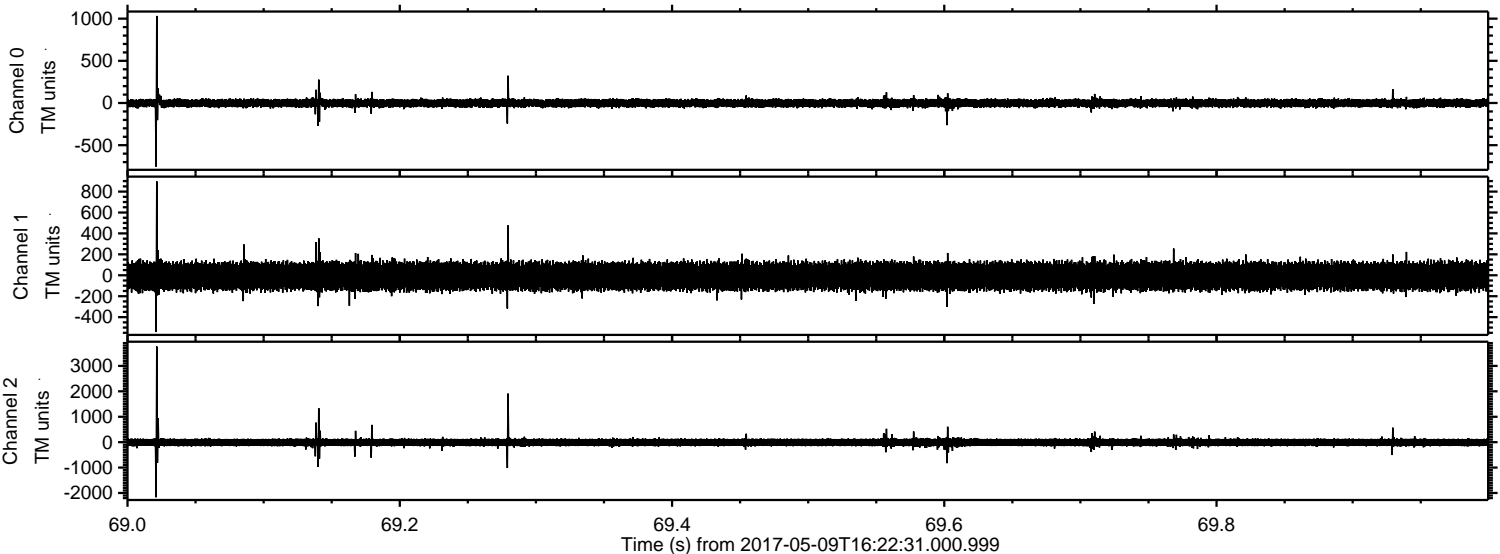

Processed Tue May 9 18:30:51 2017 by ELM ver.2012-10-06 from 001__elm20170509_162229__dat00.bin

