

ELMAVAN 3D WAVEFORMS (Measured data sampled at 50 kHz) 51000 packets of 144 samples from 2017-05-08T21:41:43.929.999.

Processed Mon May 8 23:50:11 2017 by ELM ver.2012-10-06 from 001\_\_elm20170508\_214142\_\_dat00.bin

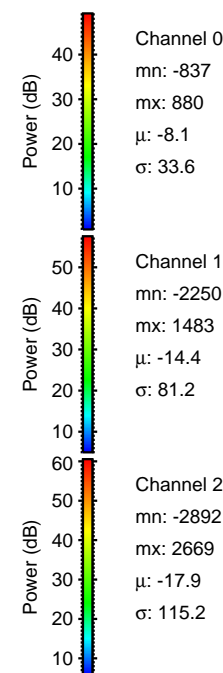

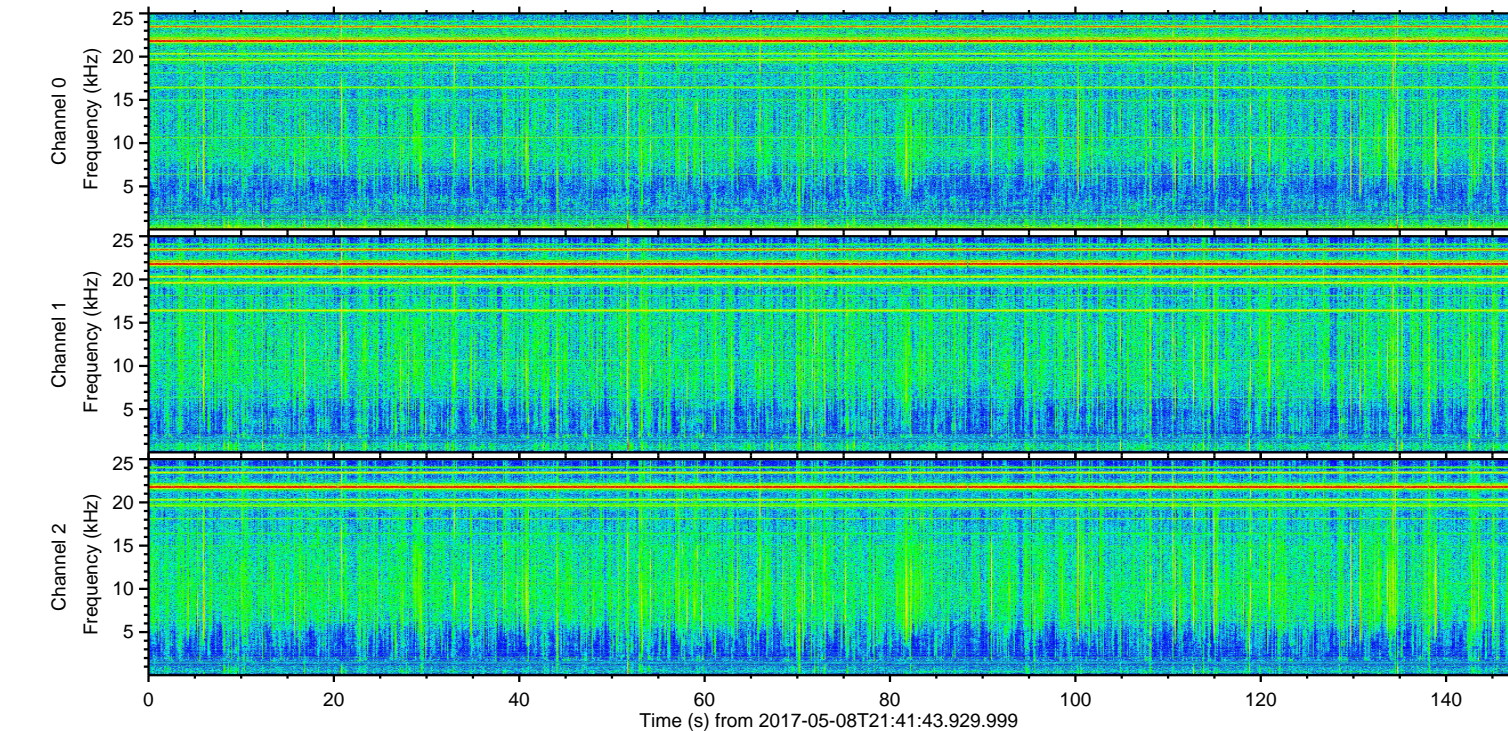
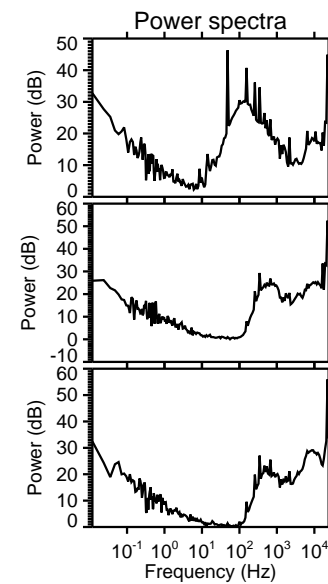
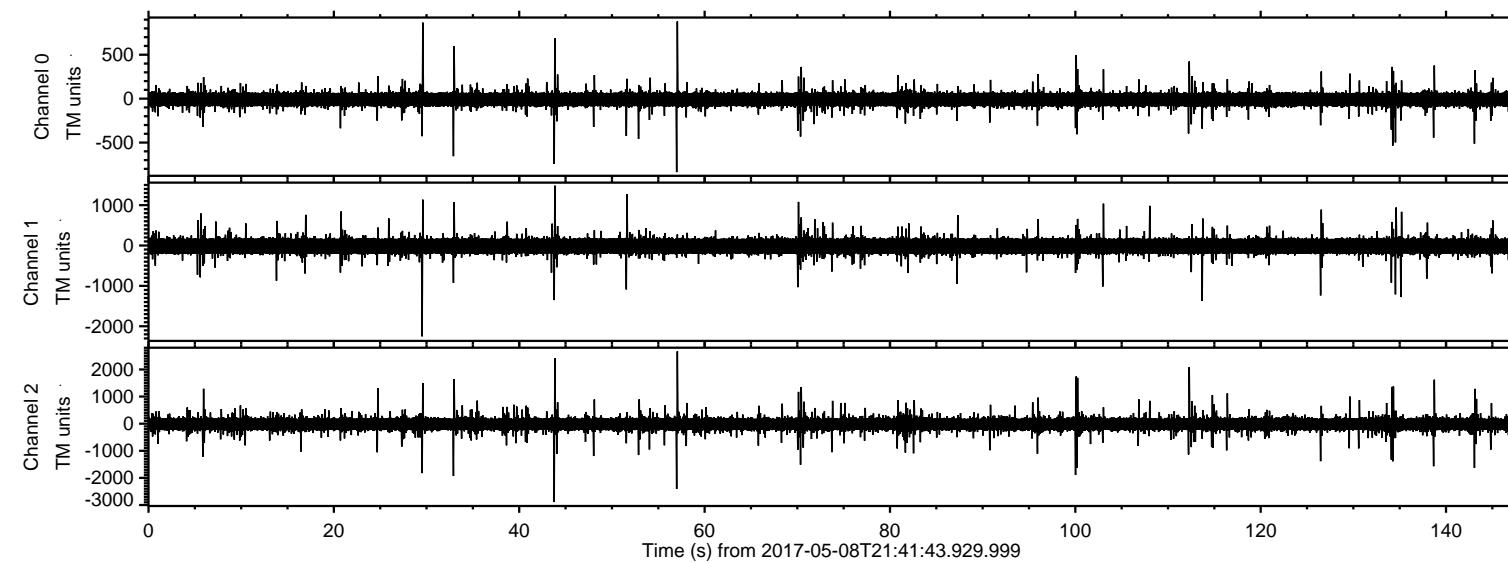

ELMAVAN 3D WAVEFORMS (Measured data sampled at 50 kHz) 51000 packets of 144 samples from 2017-05-08T21:41:43.929.999. Part 44/147

Processed Mon May 8 23:50:32 2017 by ELM ver.2012-10-06 from 001\_\_elm20170508\_214142\_\_dat00.bin

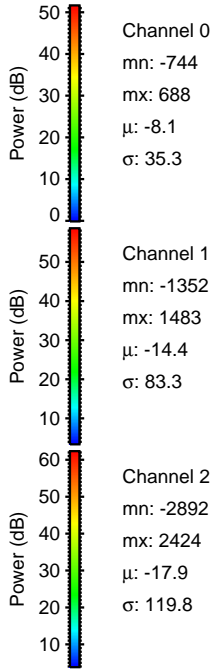
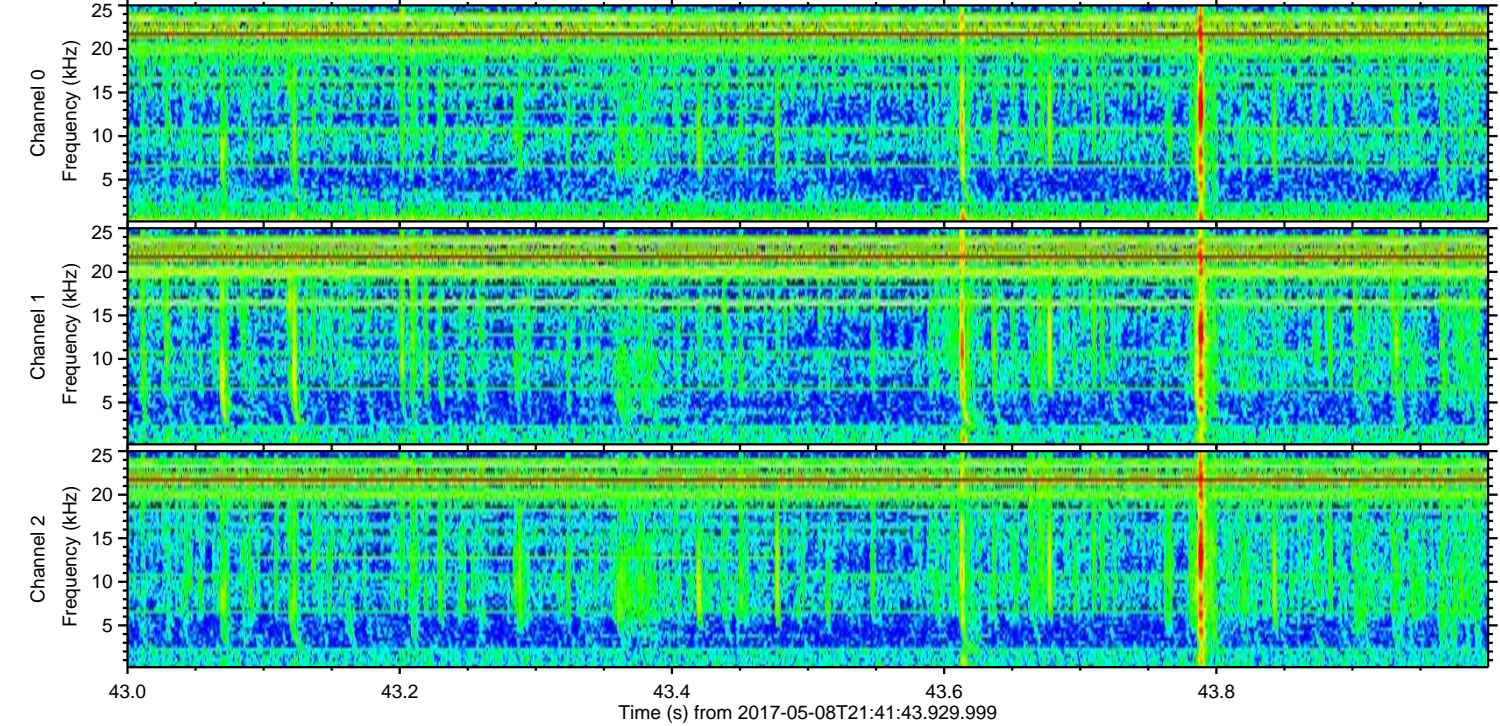
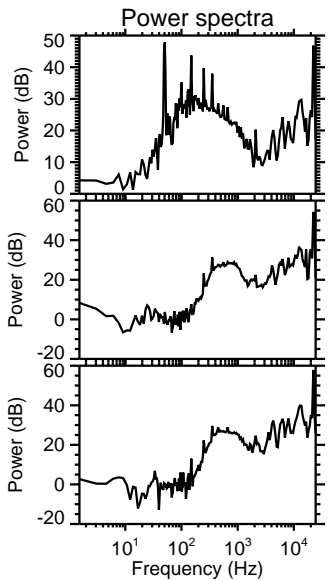
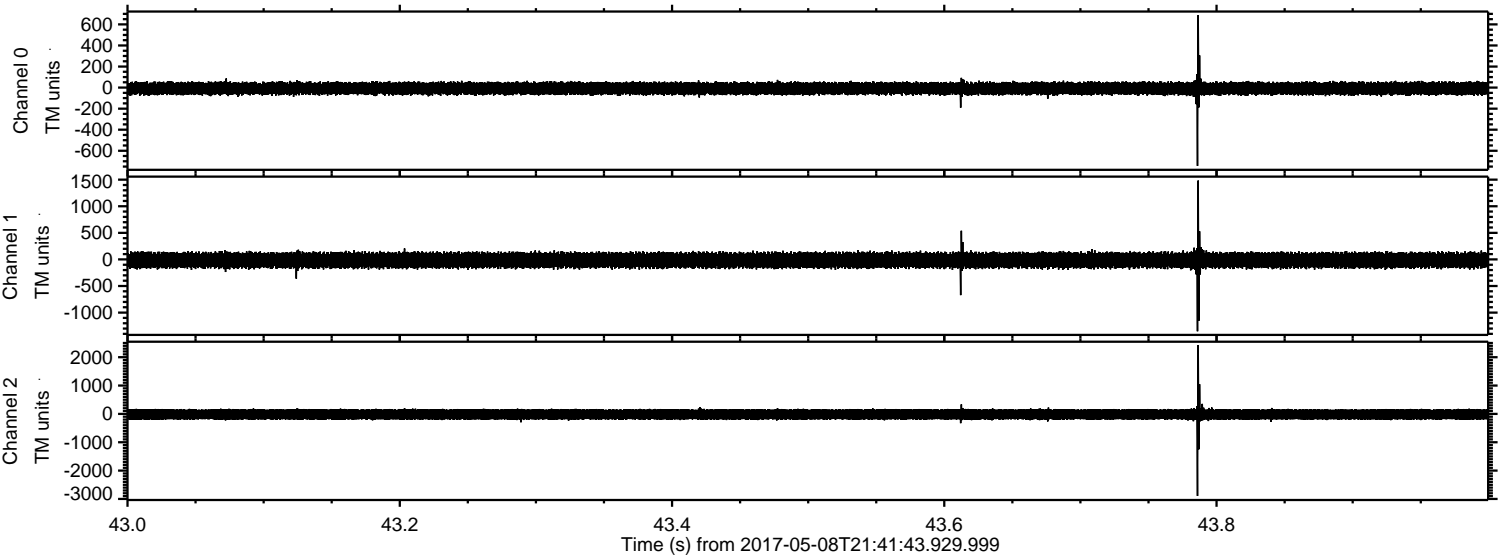



Processed Mon May 8 23:50:34 2017 by ELM ver.2012-10-06 from 001\_\_elm20170508\_214142\_\_dat00.bin

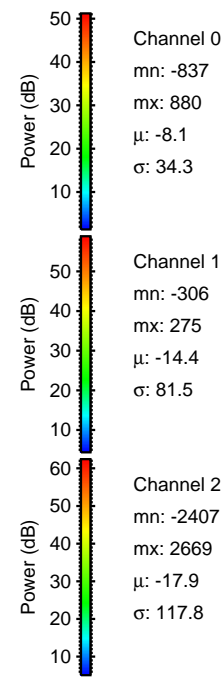
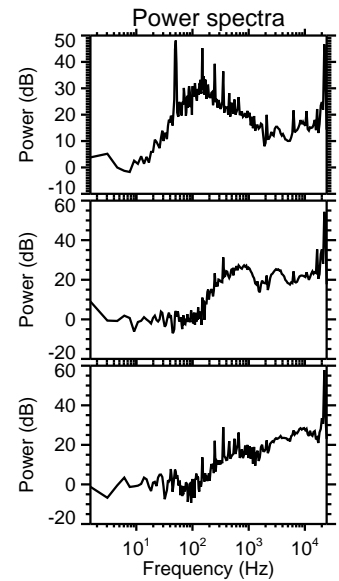
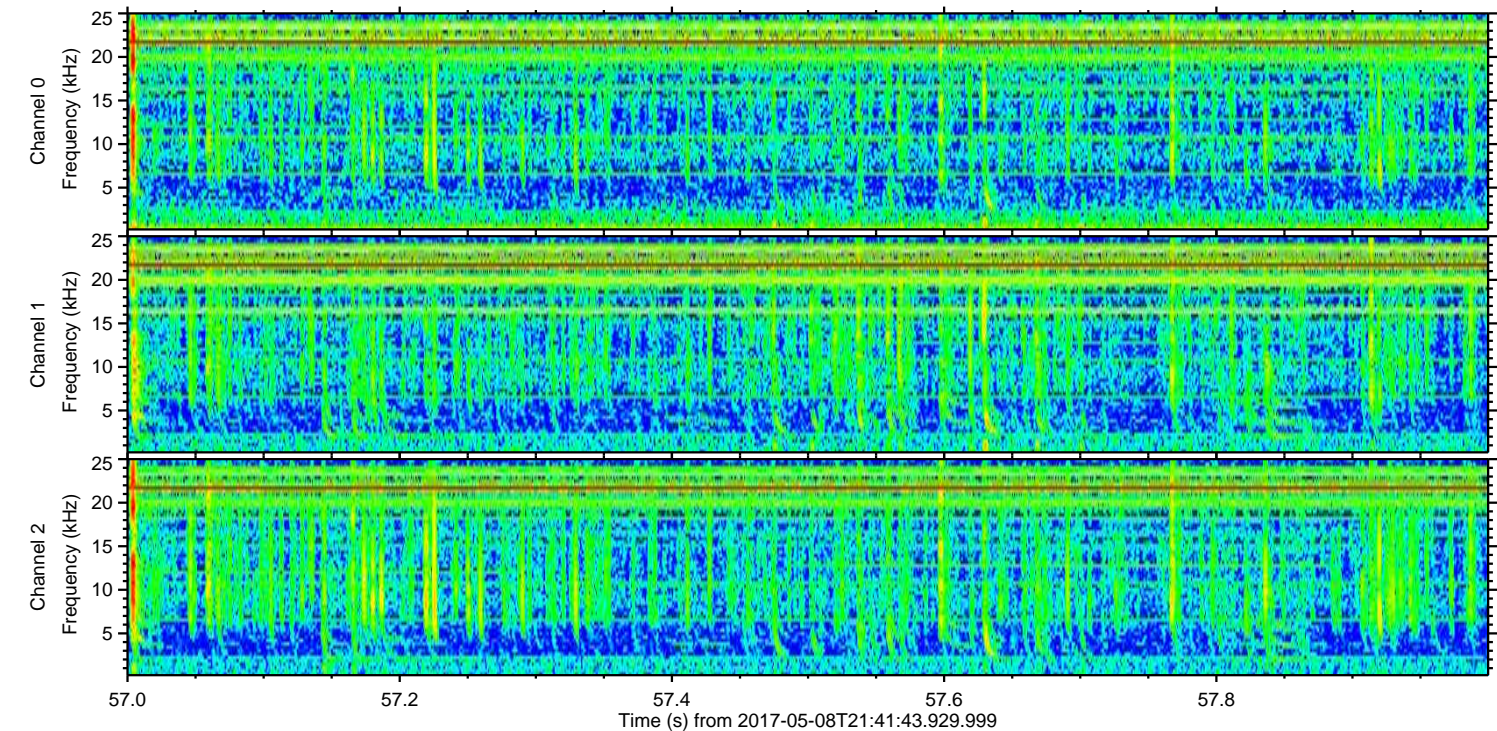
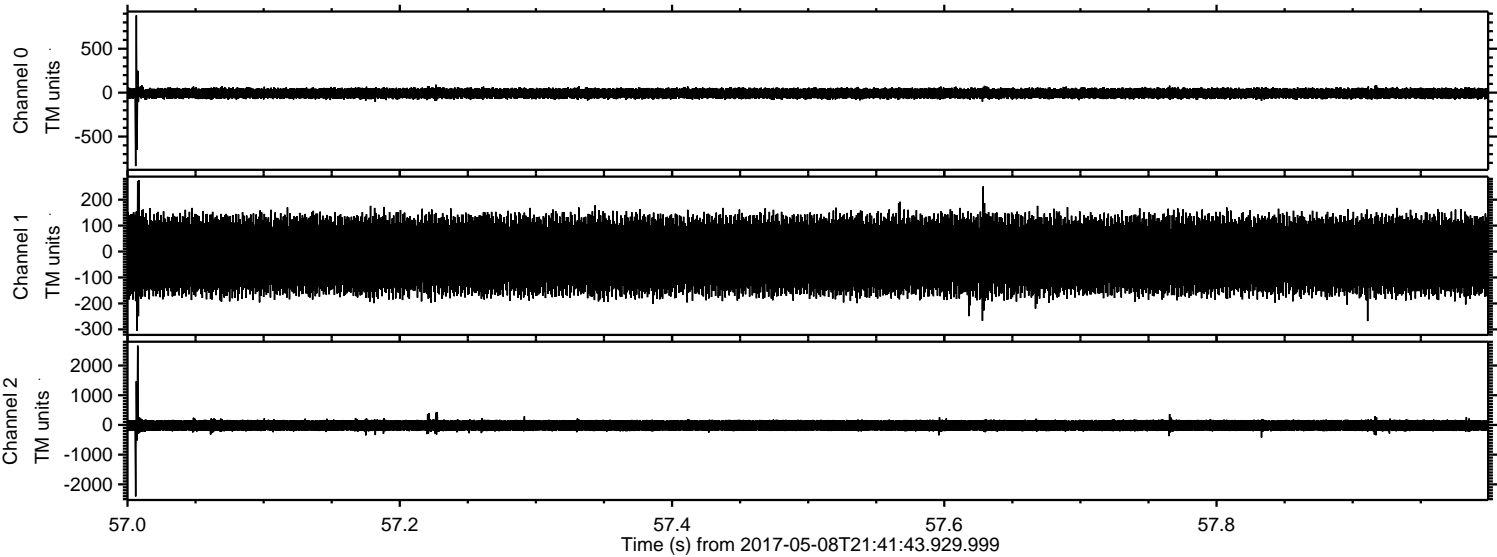



ELMAVAN 3D WAVEFORMS (Measured data sampled at 50 kHz) 51000 packets of 144 samples from 2017-05-08T21:41:43.929.999. Part 30/147

Processed Mon May 8 23:50:35 2017 by ELM ver.2012-10-06 from 001\_\_elm20170508\_214142\_\_dat00.bin

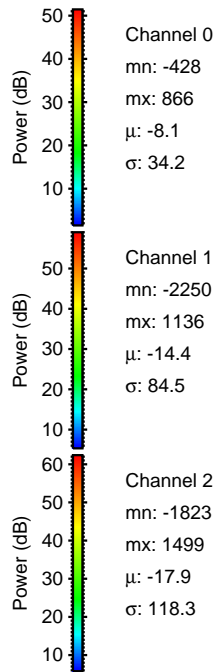
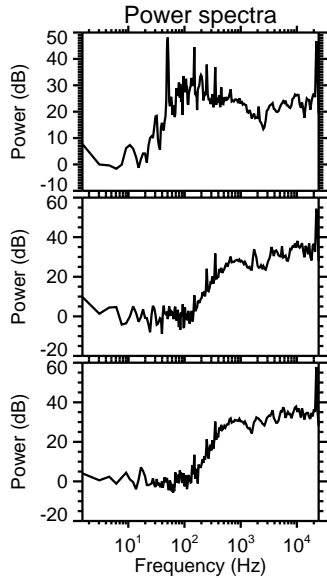
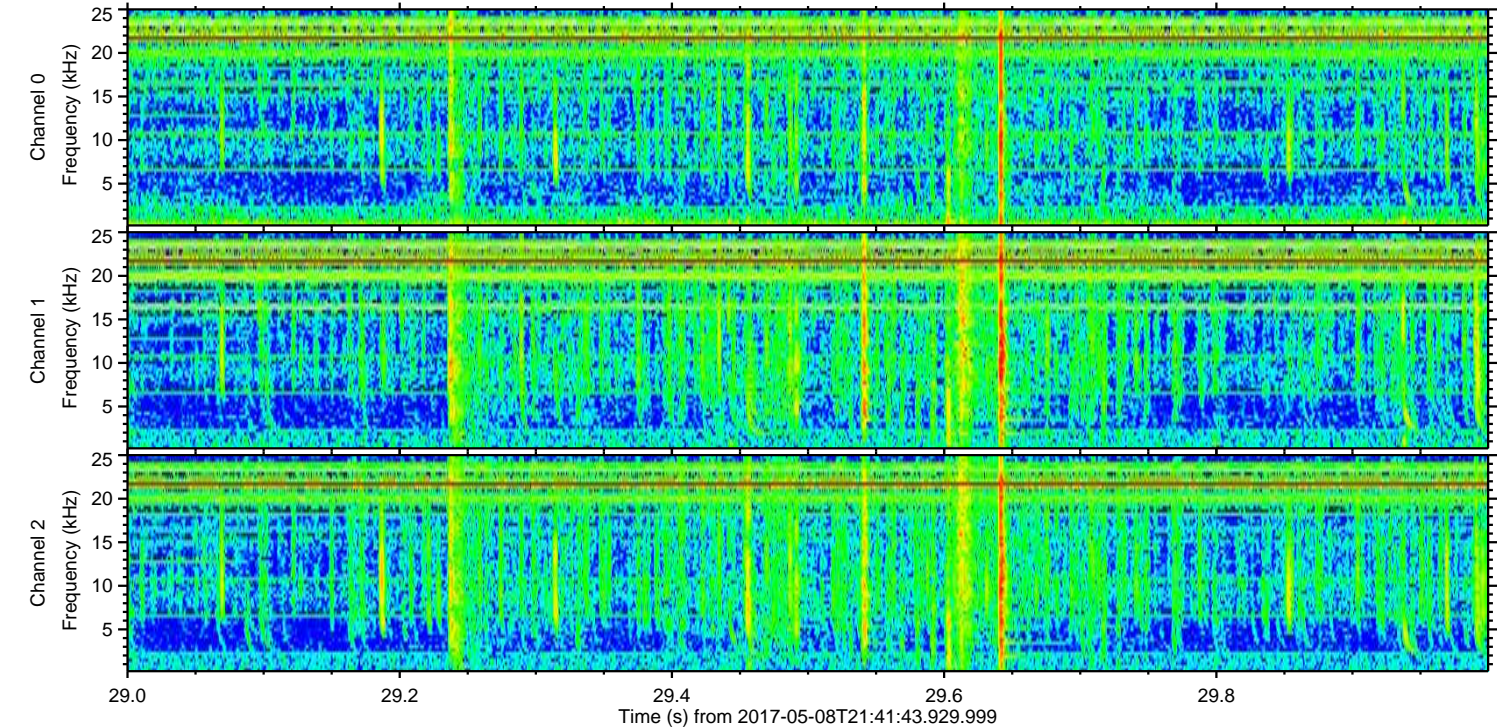
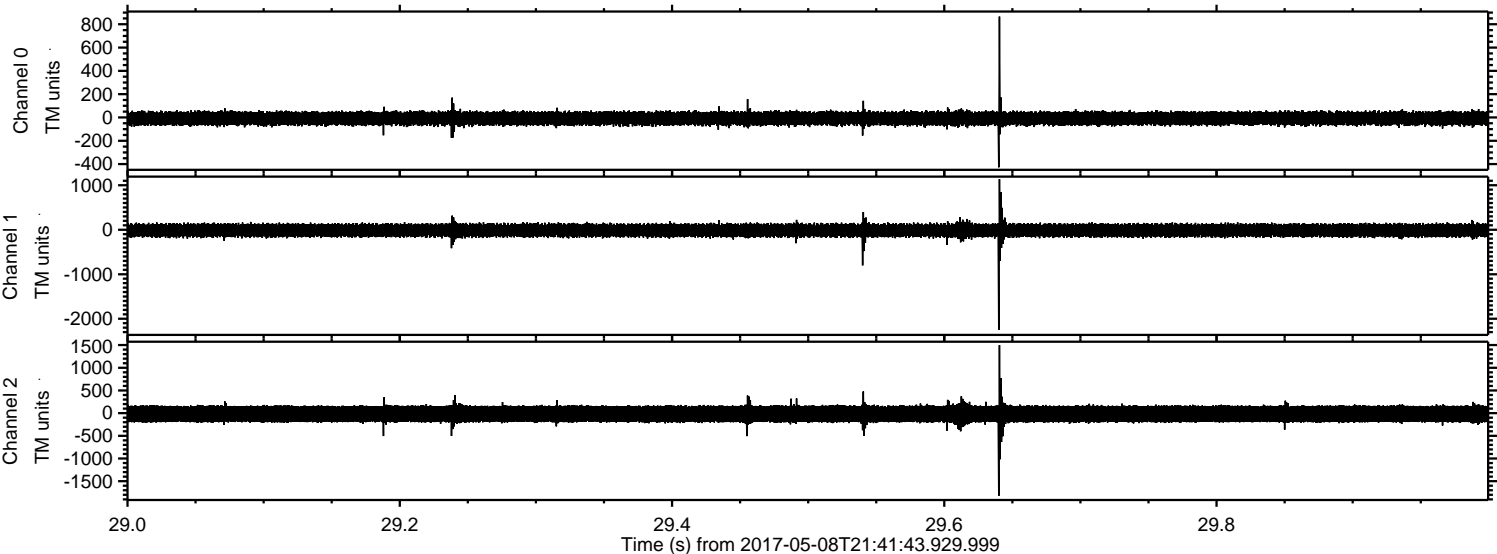



ELMAVAN 3D WAVEFORMS (Measured data sampled at 50 kHz) 51000 packets of 144 samples from 2017-05-08T21:41:43.929.999. Part 113/147

Processed Mon May 8 23:50:37 2017 by ELM ver.2012-10-06 from 001\_\_elm20170508\_214142\_\_dat00.bin

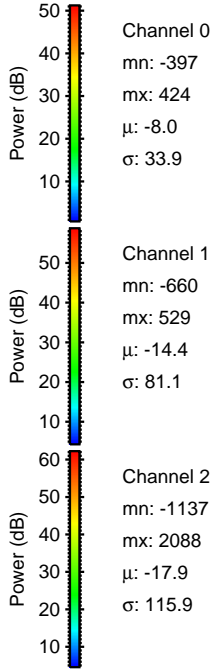
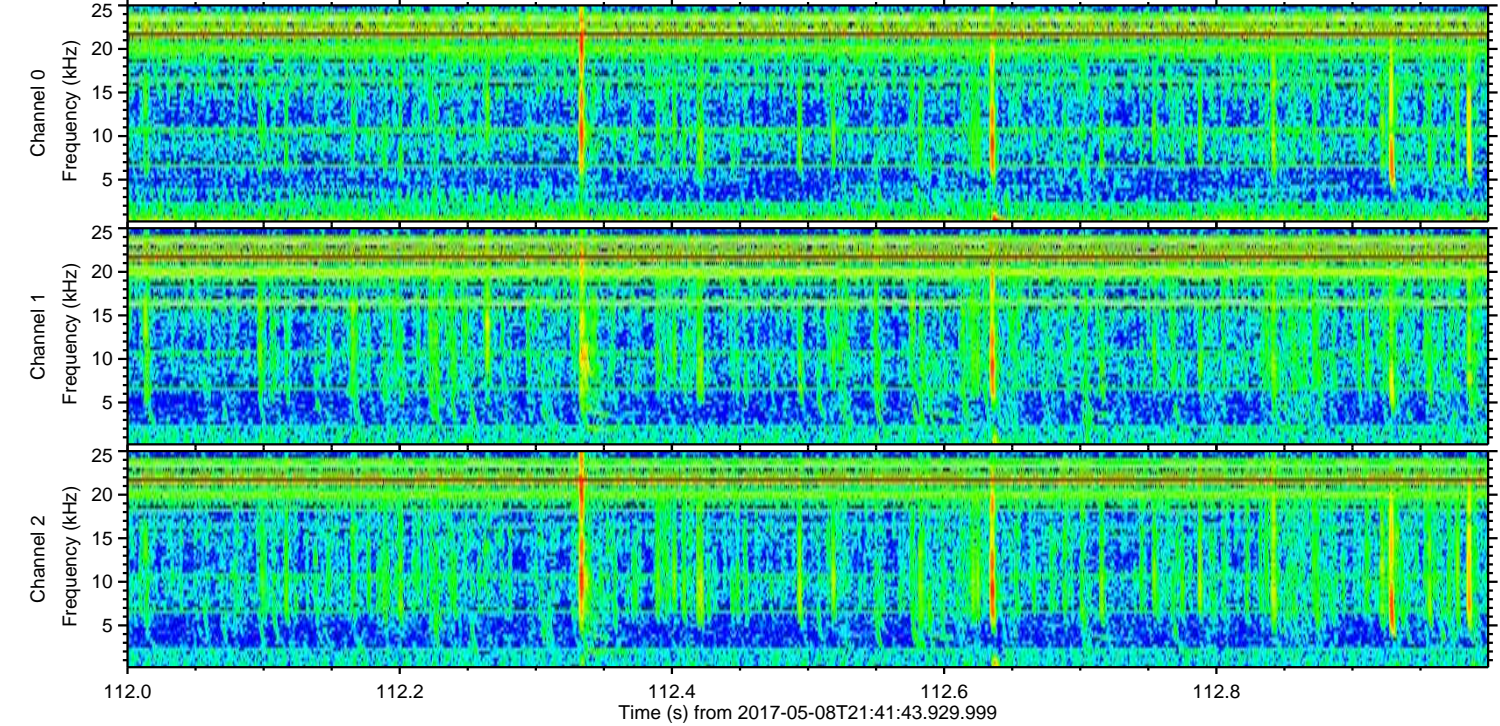
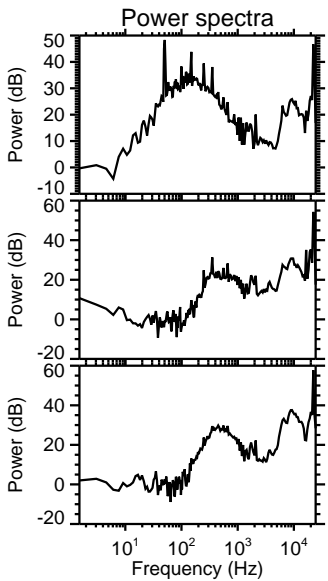
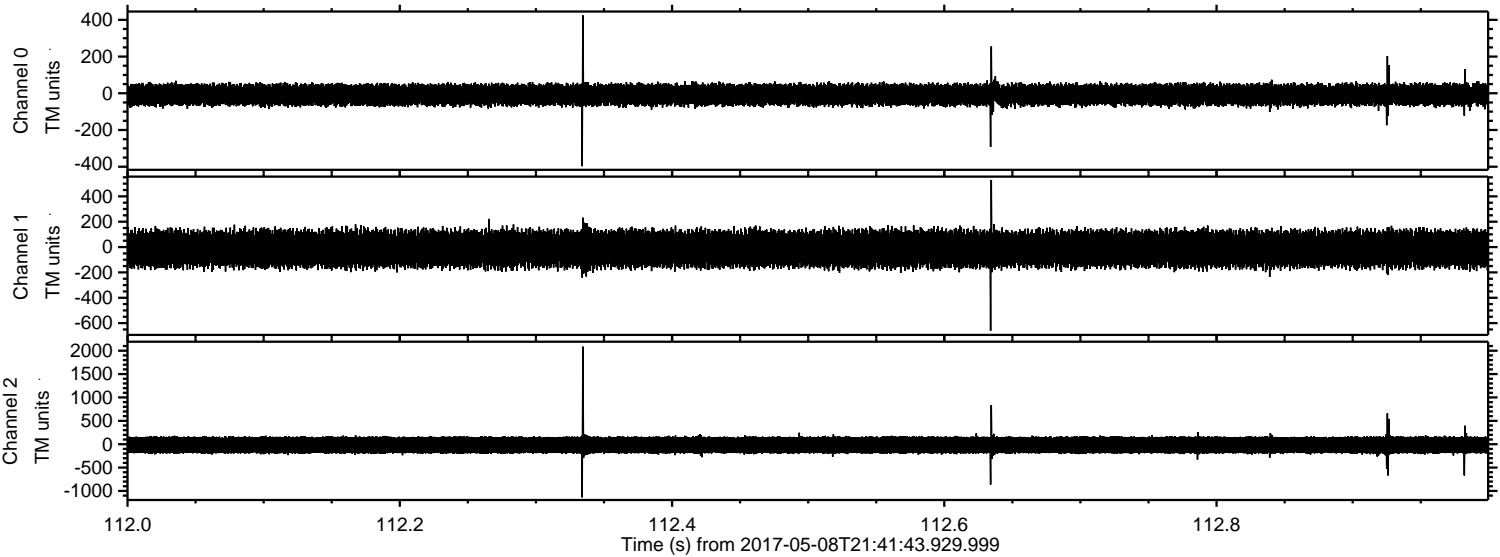



Processed Mon May 8 23:50:39 2017 by ELM ver.2012-10-06 from 001\_\_elm20170508\_214142\_\_dat00.bin

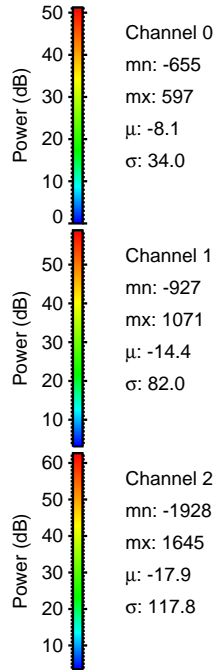
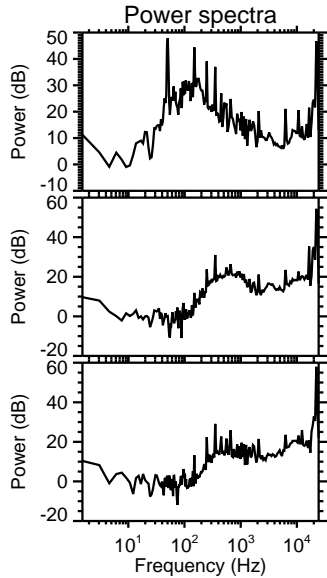
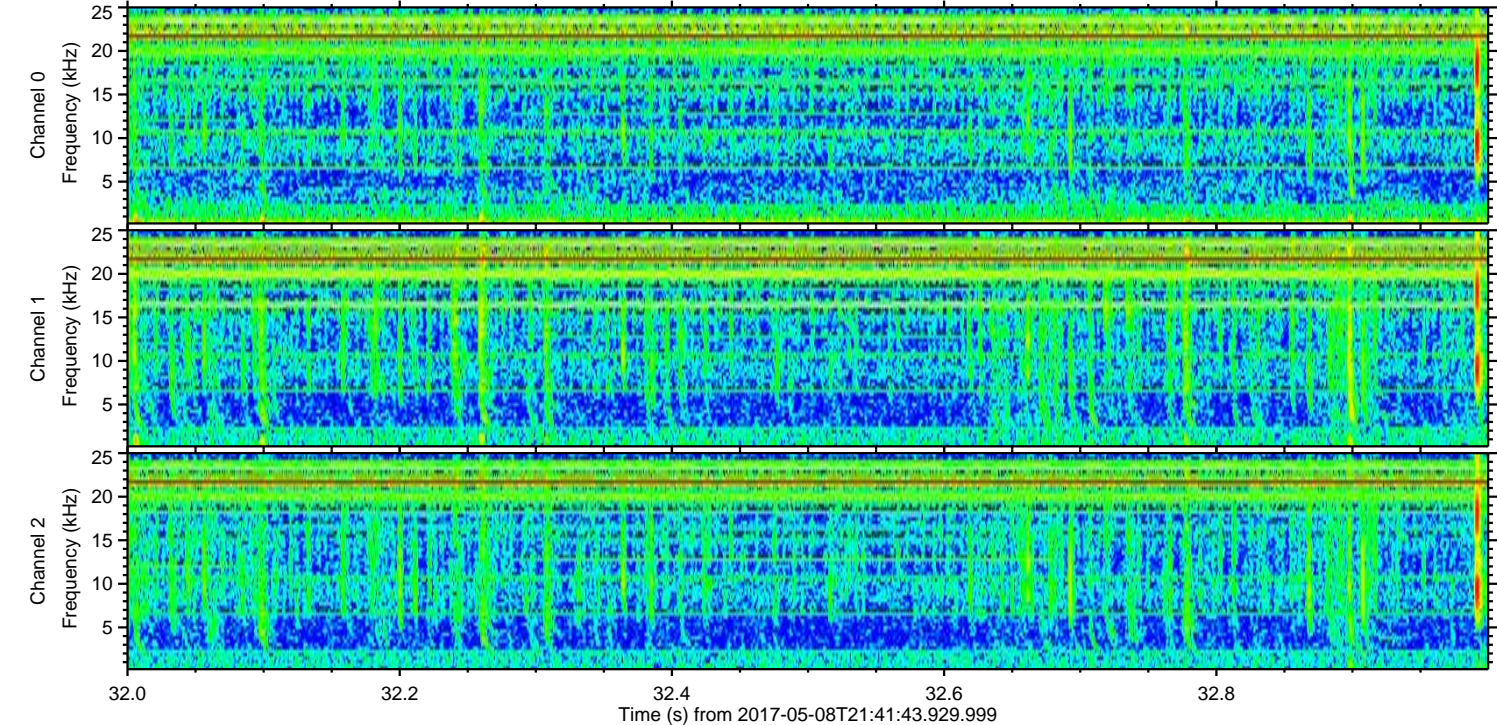
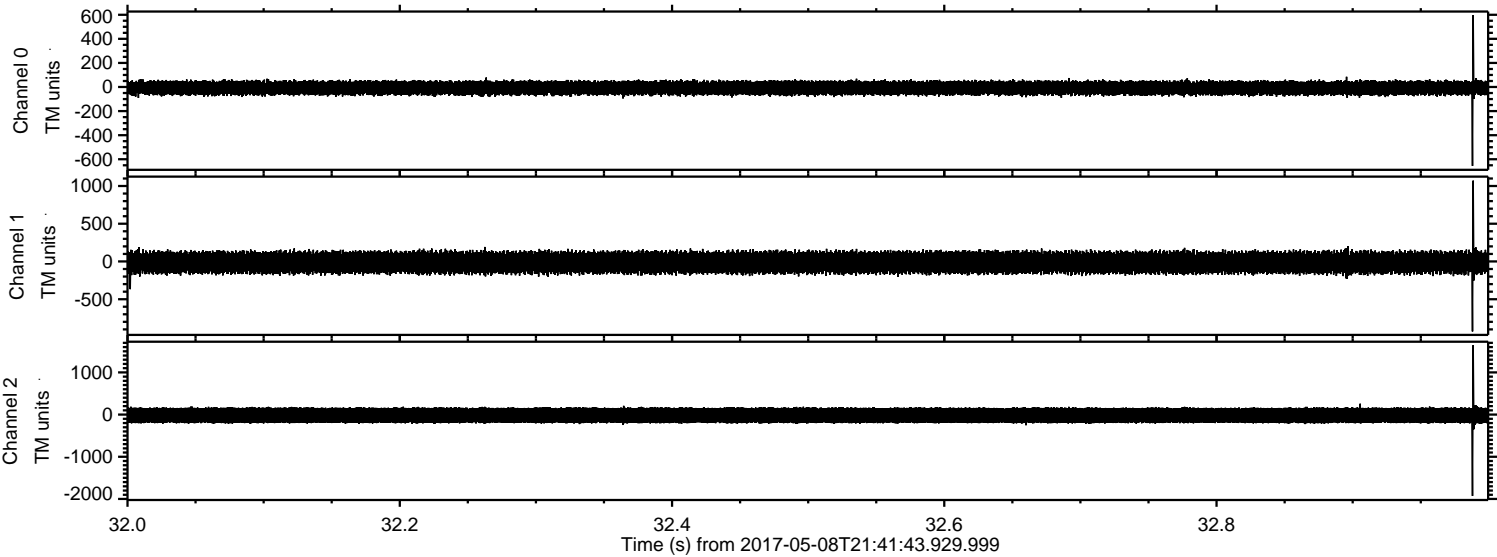



ELMAVAN 3D WAVEFORMS (Measured data sampled at 50 kHz) 51000 packets of 144 samples from 2017-05-08T21:41:43.929.999. Part 101/147

Processed Mon May 8 23:50:40 2017 by ELM ver.2012-10-06 from 001\_\_elm20170508\_214142\_\_dat00.bin

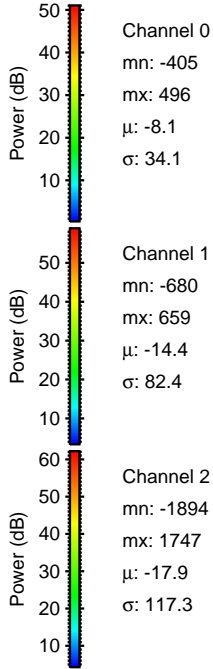
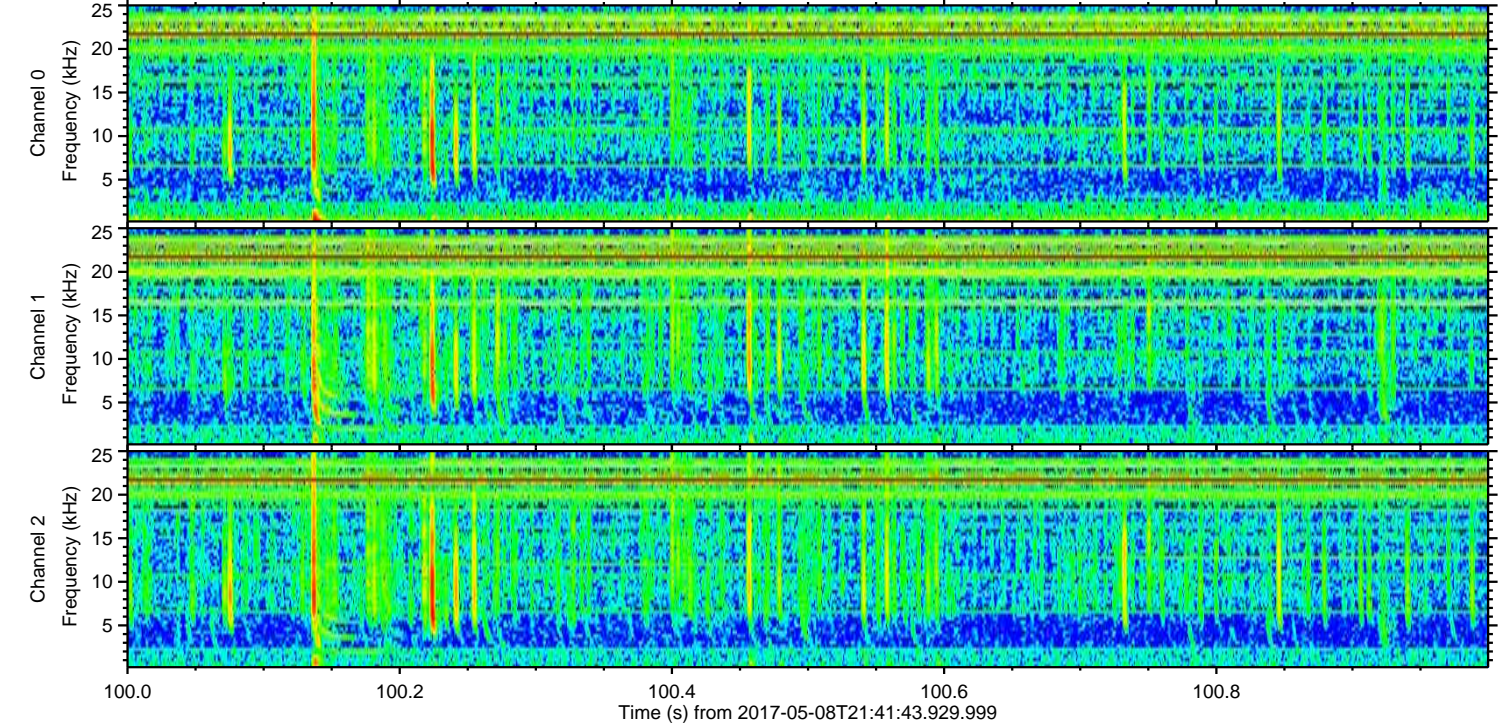
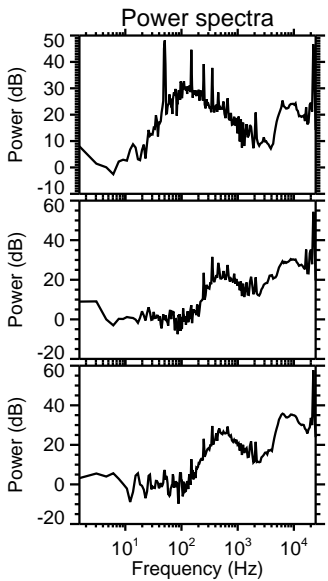
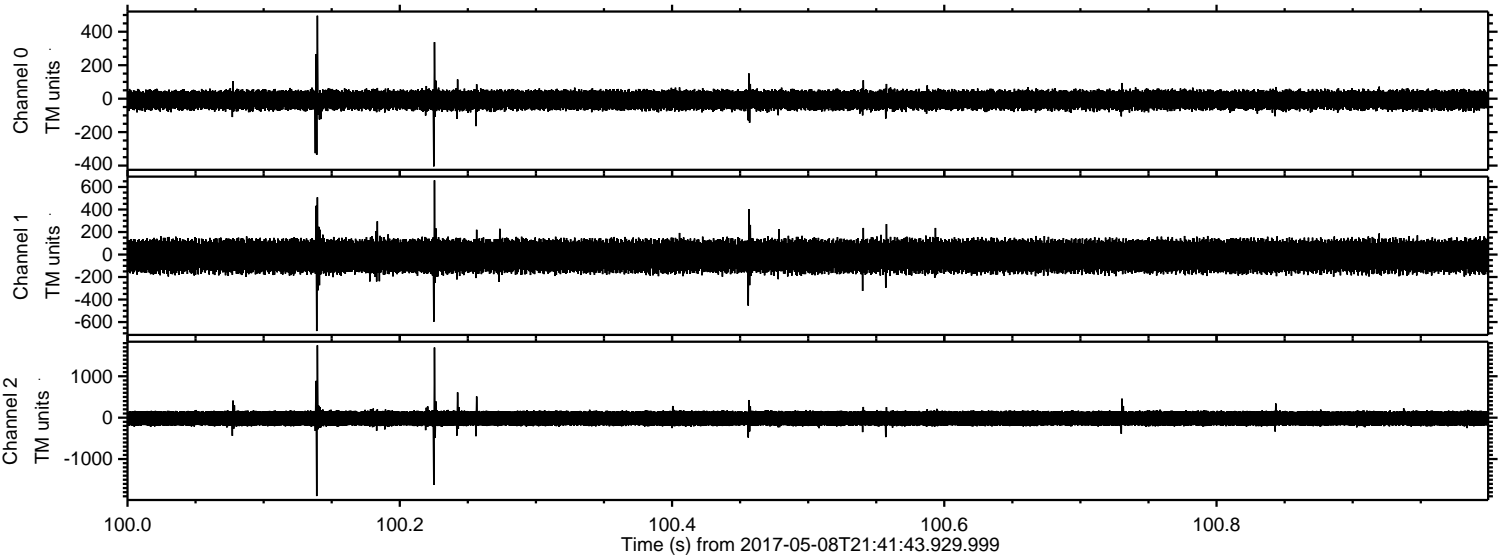



ELMAVAN 3D WAVEFORMS (Measured data sampled at 50 kHz) 51000 packets of 144 samples from 2017-05-08T21:41:43.929.999. Part 144/147

Processed Mon May 8 23:50:42 2017 by ELM ver.2012-10-06 from 001\_\_elm20170508\_214142\_\_dat00.bin

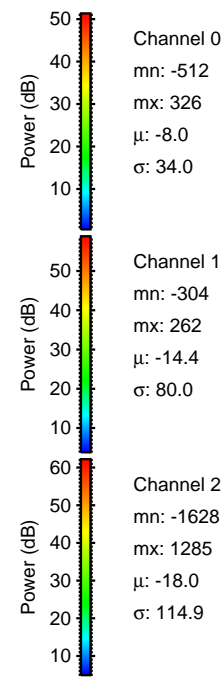
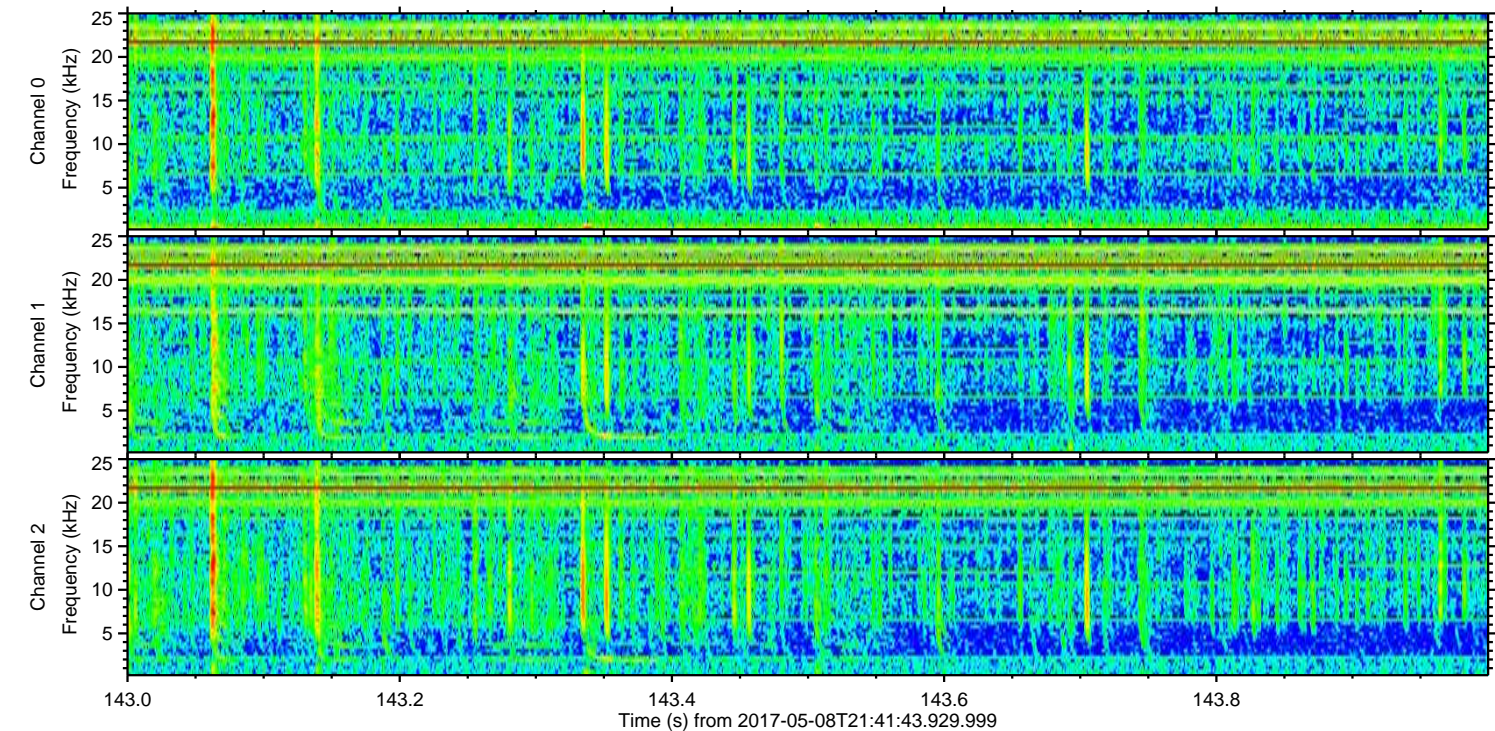
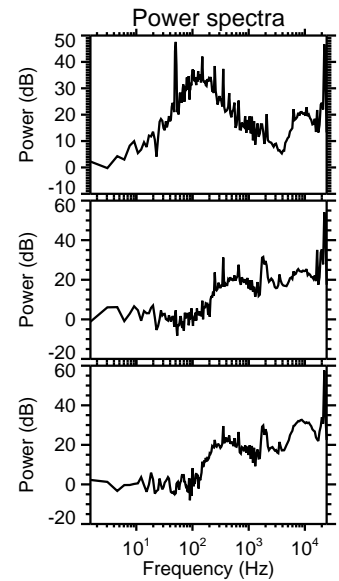
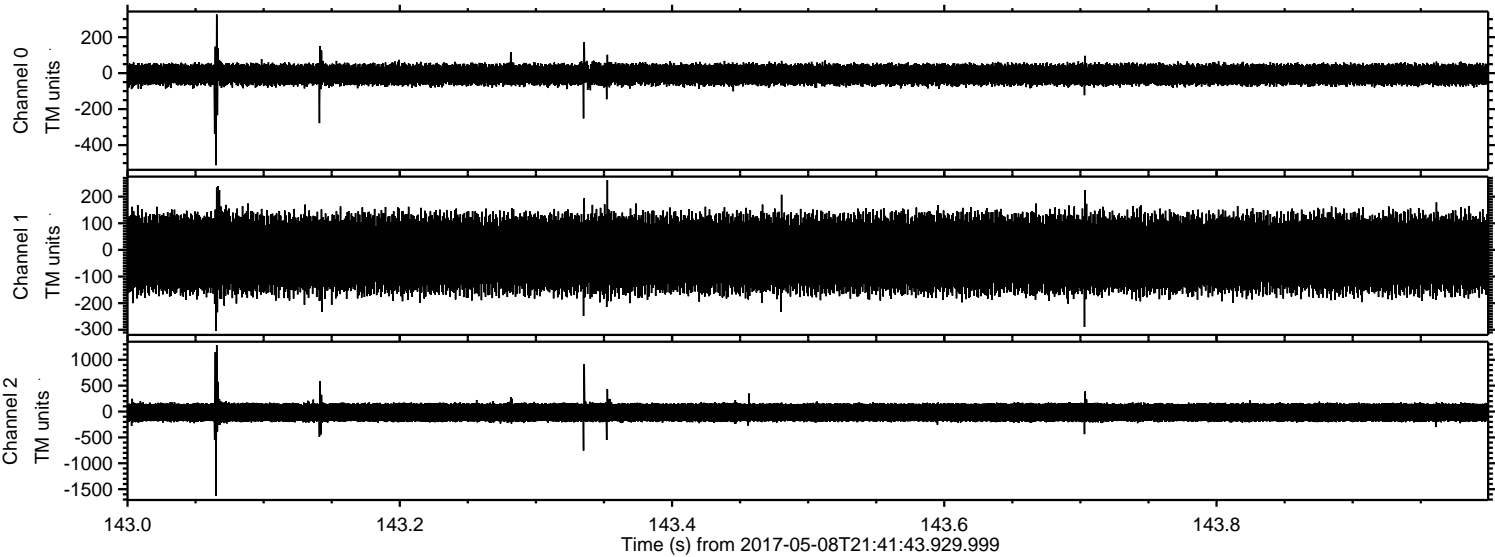

Channel 0  
mn: -512  
mx: 326  
 $\mu$ : -8.0  
 $\sigma$ : 34.0

Channel 1  
mn: -304  
mx: 262  
 $\mu$ : -14.4  
 $\sigma$ : 80.0

Channel 2  
mn: -1628  
mx: 1285  
 $\mu$ : -18.0  
 $\sigma$ : 114.9



ELMAVAN 3D WAVEFORMS (Measured data sampled at 50 kHz) 51000 packets of 144 samples from 2017-05-08T21:41:43.929.999. Part 139/147

Processed Mon May 8 23:50:43 2017 by ELM ver.2012-10-06 from 001\_\_elm20170508\_214142\_\_dat00.bin

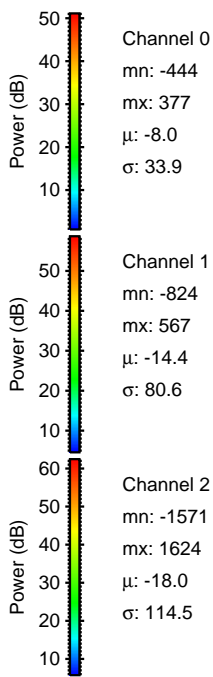
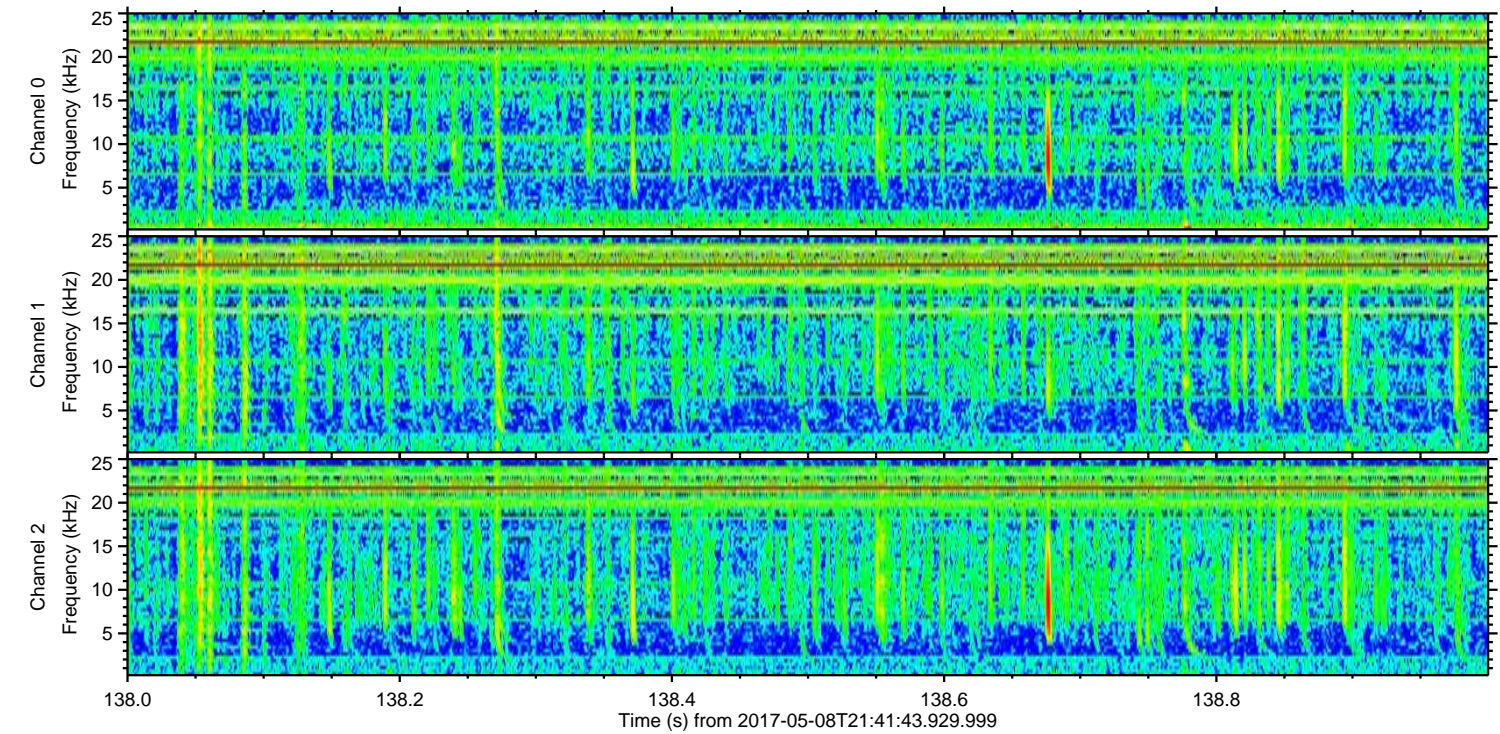
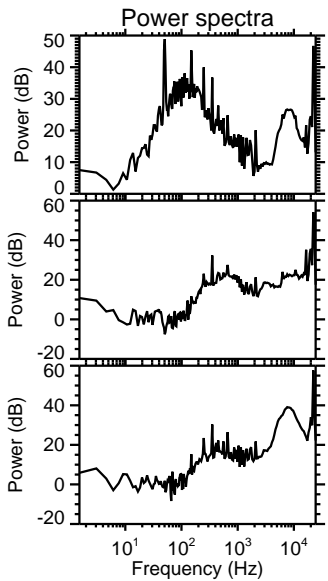
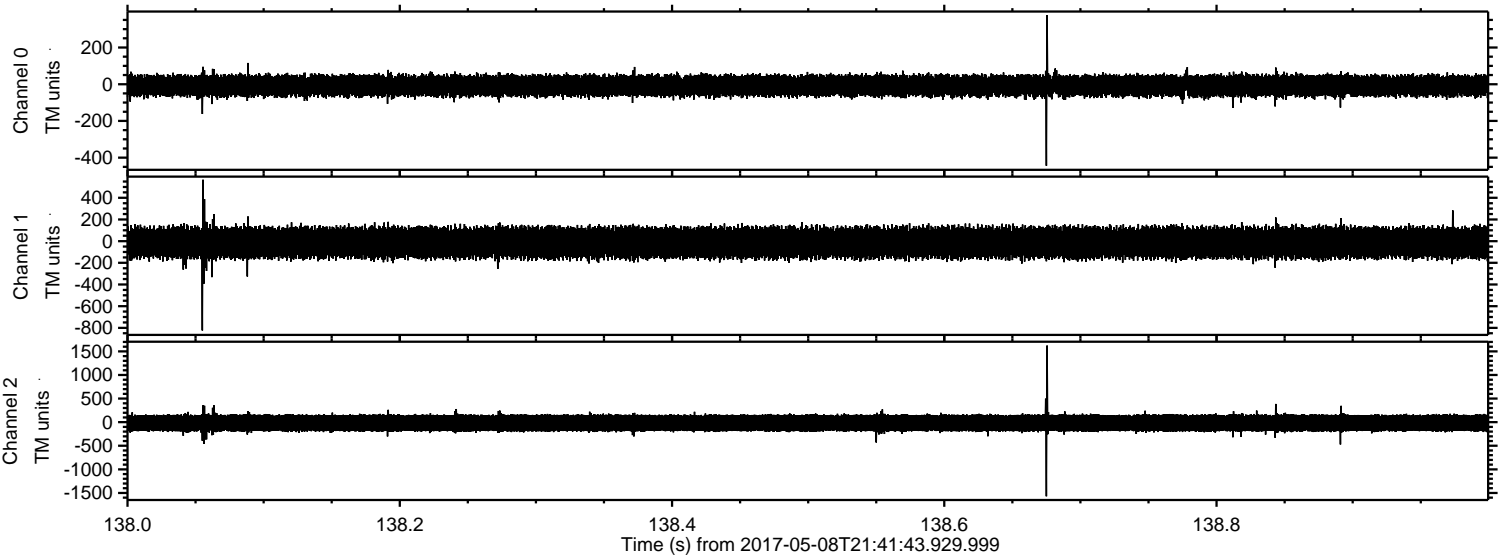



Processed Mon May 8 23:50:45 2017 by ELM ver.2012-10-06 from 001\_\_elm20170508\_214142\_\_dat00.bin

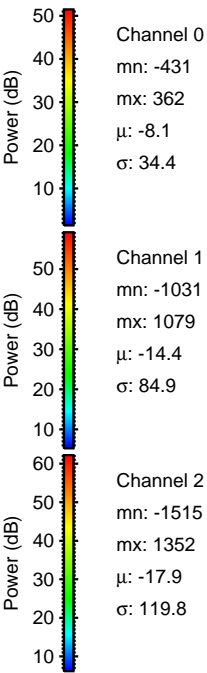
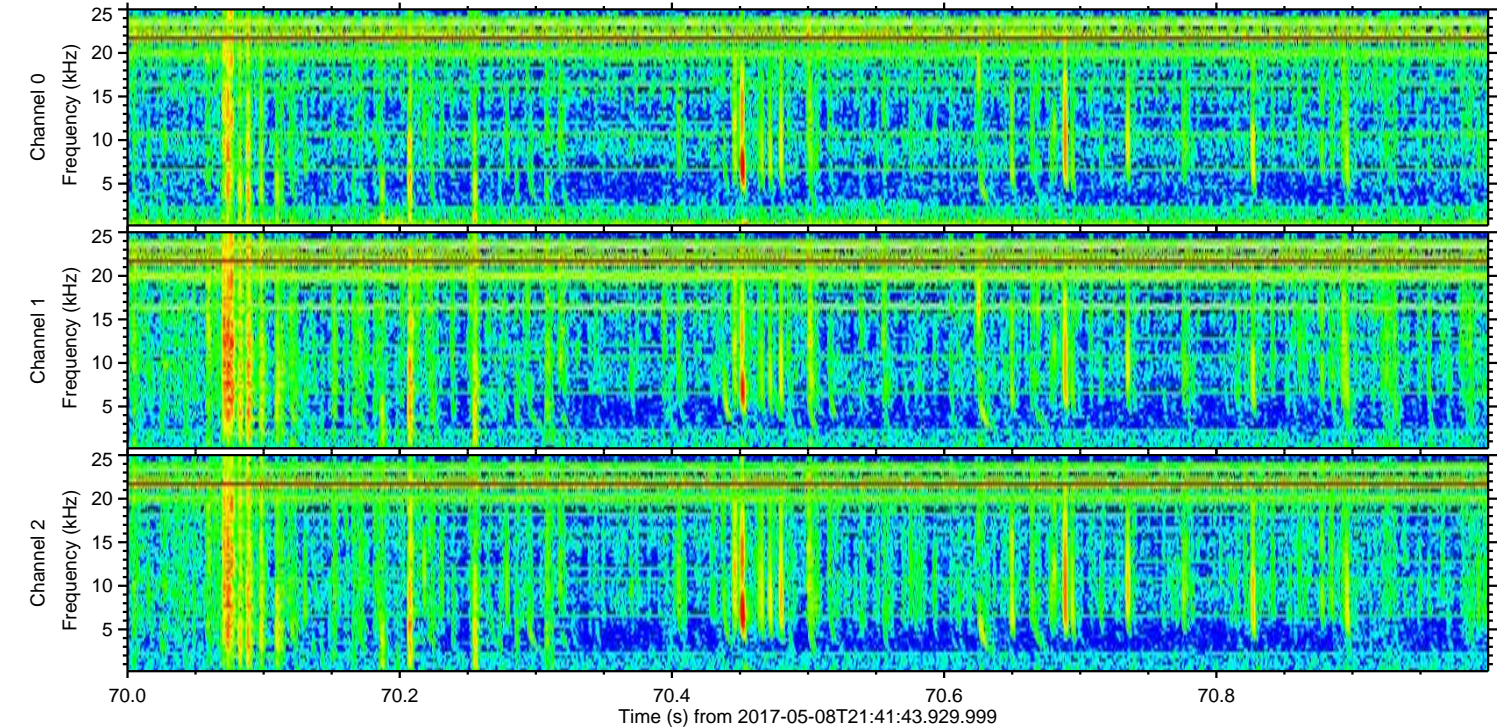
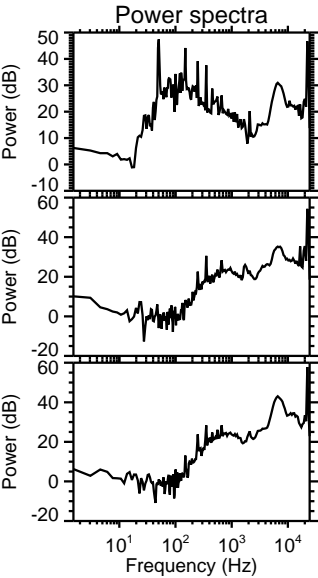
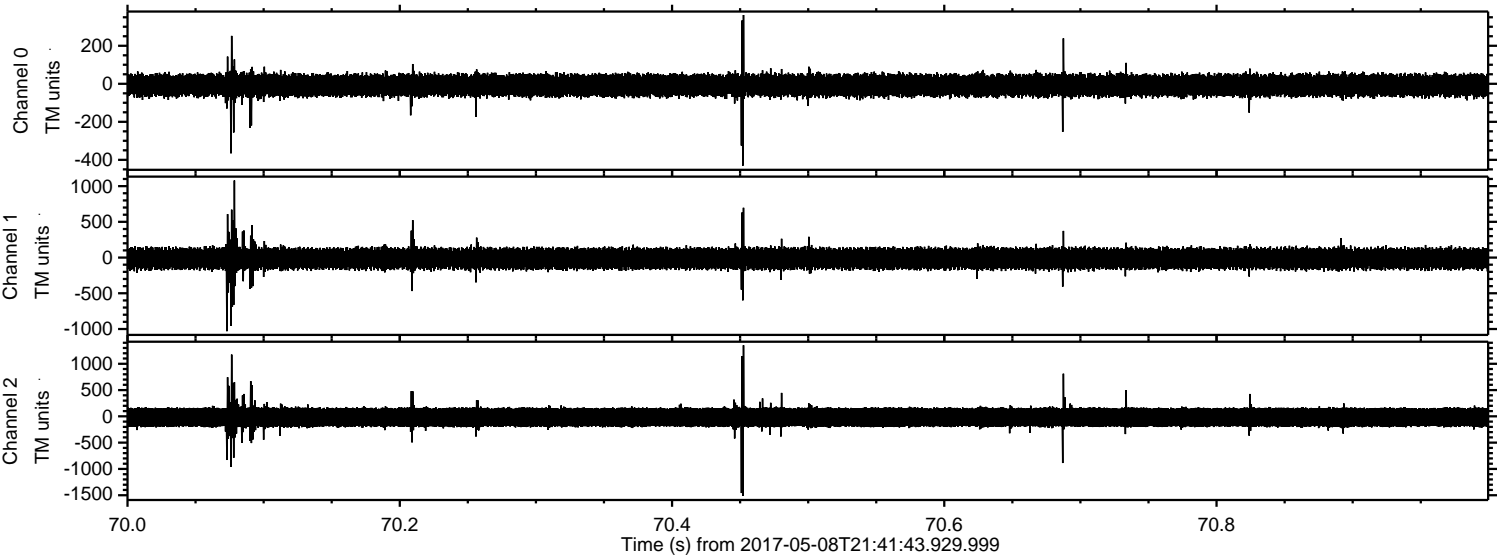



ELMAVAN 3D WAVEFORMS (Measured data sampled at 50 kHz) 51000 packets of 144 samples from 2017-05-08T21:41:43.929.999. Part 50/147

Processed Mon May 8 23:50:46 2017 by ELM ver.2012-10-06 from 001\_\_elm20170508\_214142\_\_dat00.bin

