

ELMAVAN 3D WAVEFORMS (Measured data sampled at 50 kHz) 51000 packets of 144 samples from 2017-05-08T19:06:37.442.000.

Processed Mon May 8 21:14:33 2017 by ELM ver.2012-10-06 from 001__elm20170508_190636__dat00.bin

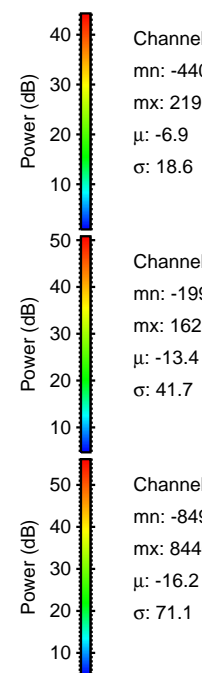
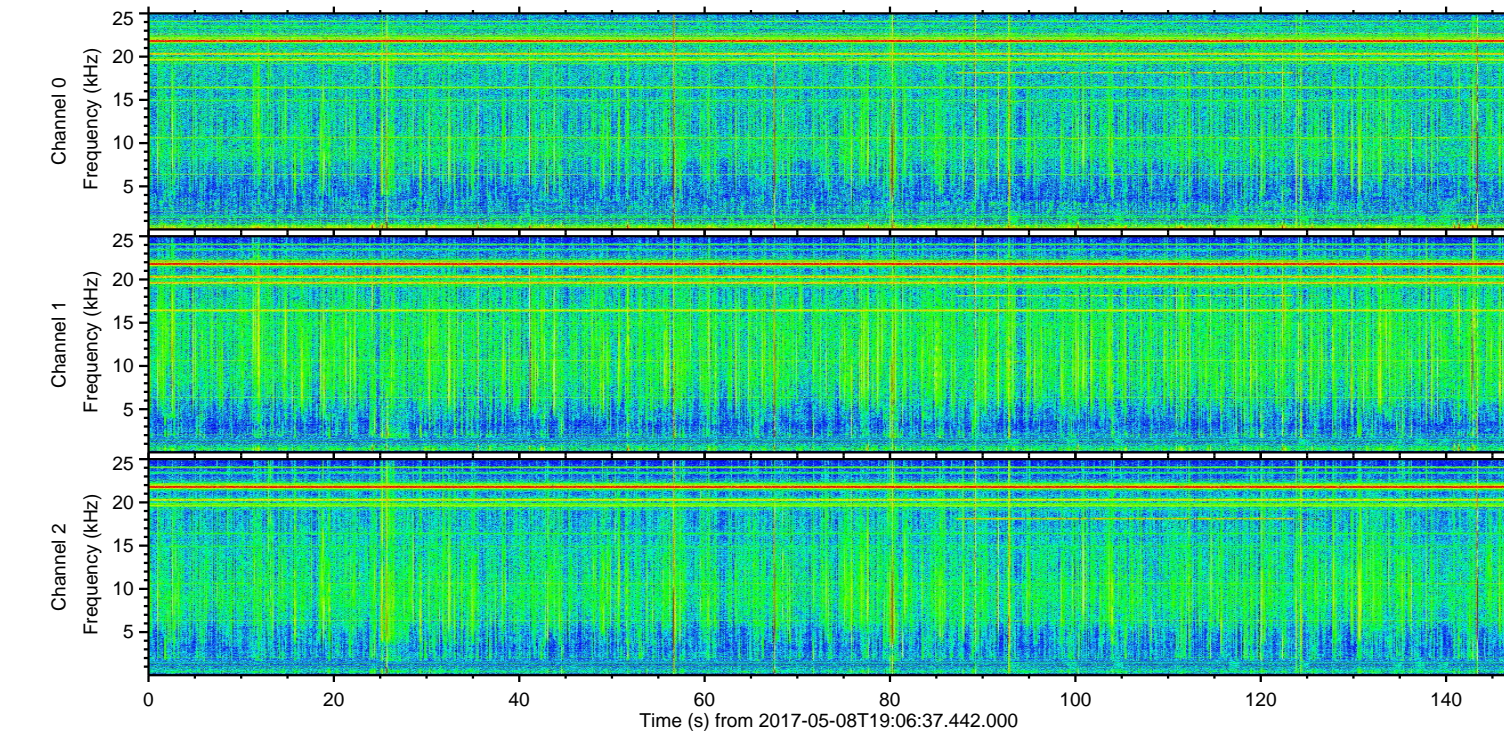
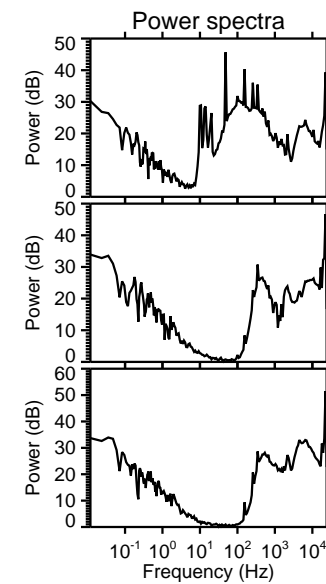
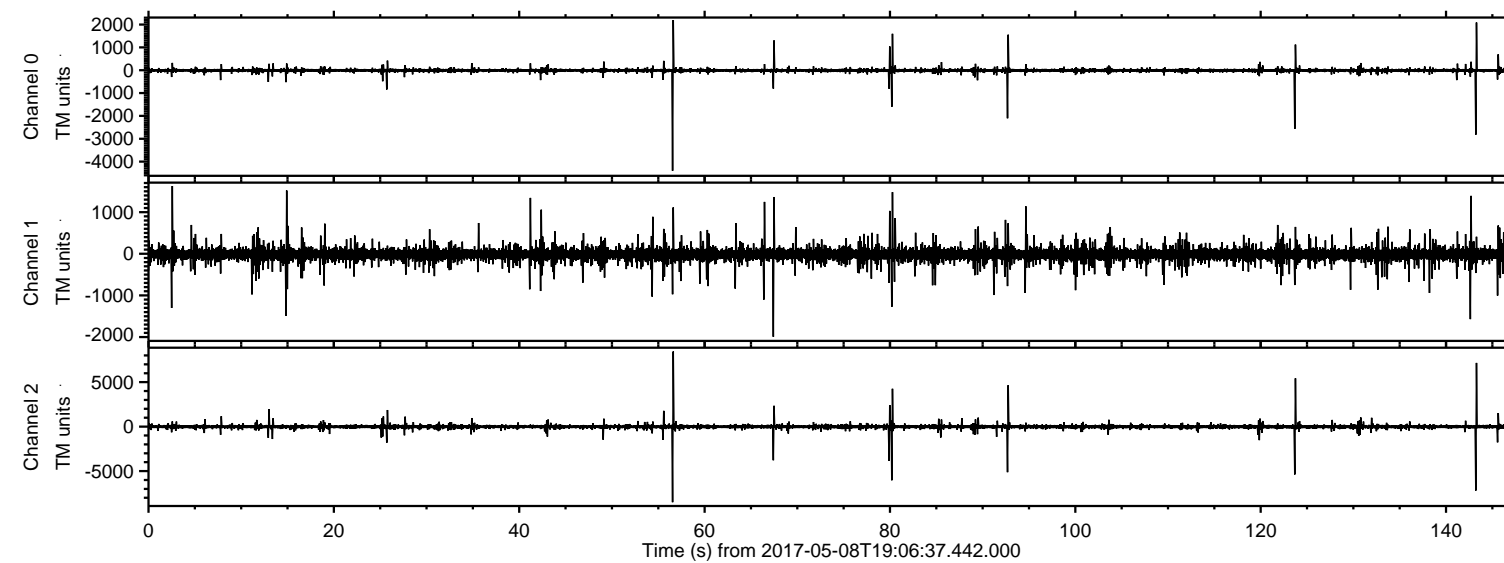

Channel 0
mn: -4403
mx: 2197
 μ : -6.9
 σ : 18.6

Channel 1
mn: -1993
mx: 1628
 μ : -13.4
 σ : 41.7

Channel 2
mn: -8499
mx: 8446
 μ : -16.2
 σ : 71.1

Processed Mon May 8 21:14:45 2017 by ELM ver.2012-10-06 from 001_elm20170508_190636__dat00.bin

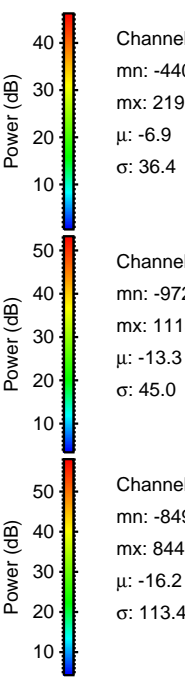
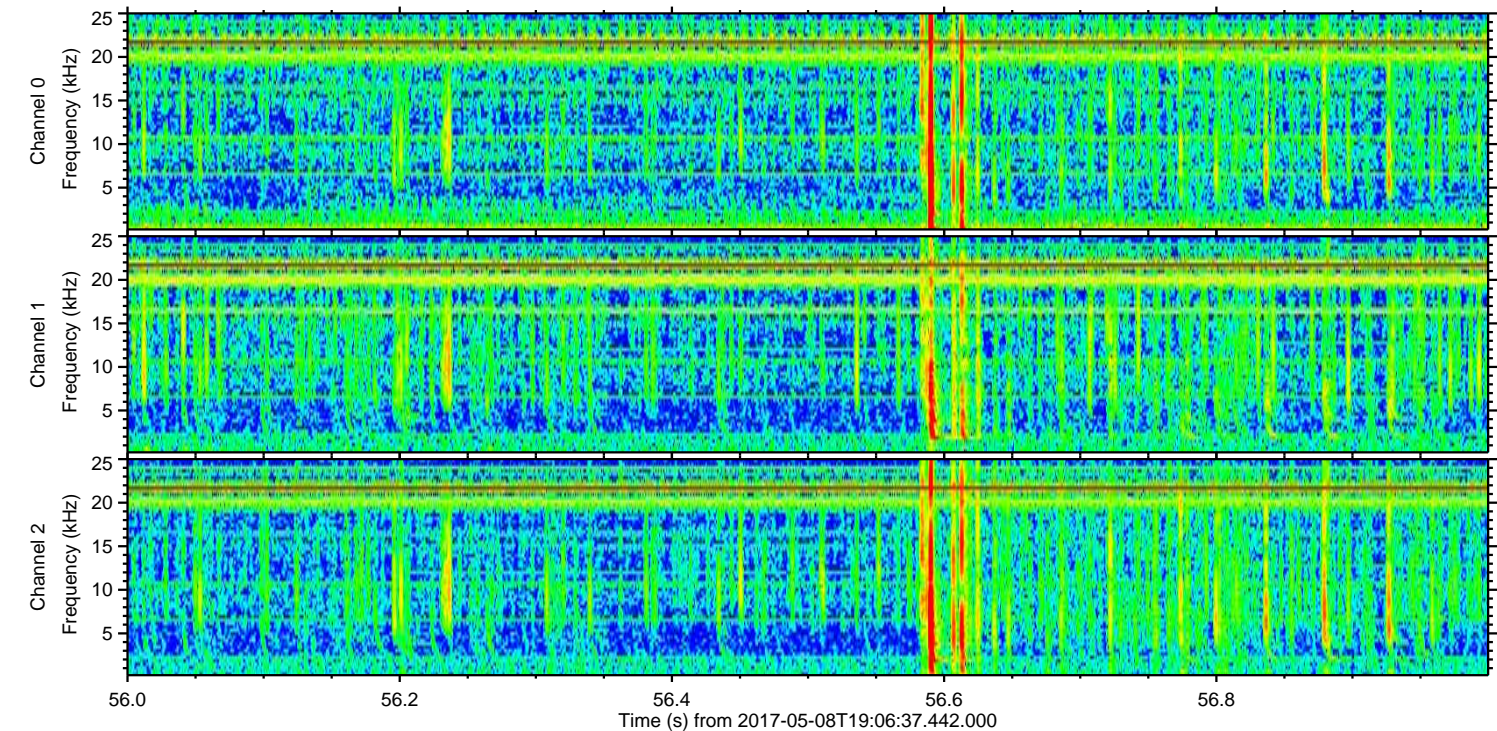
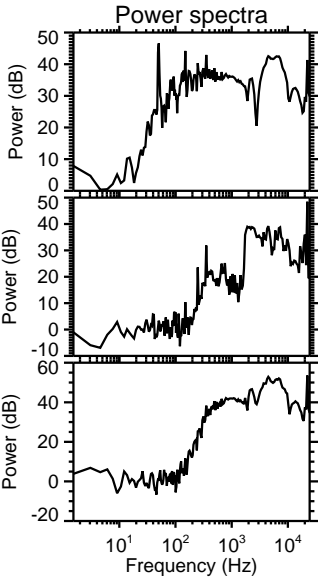
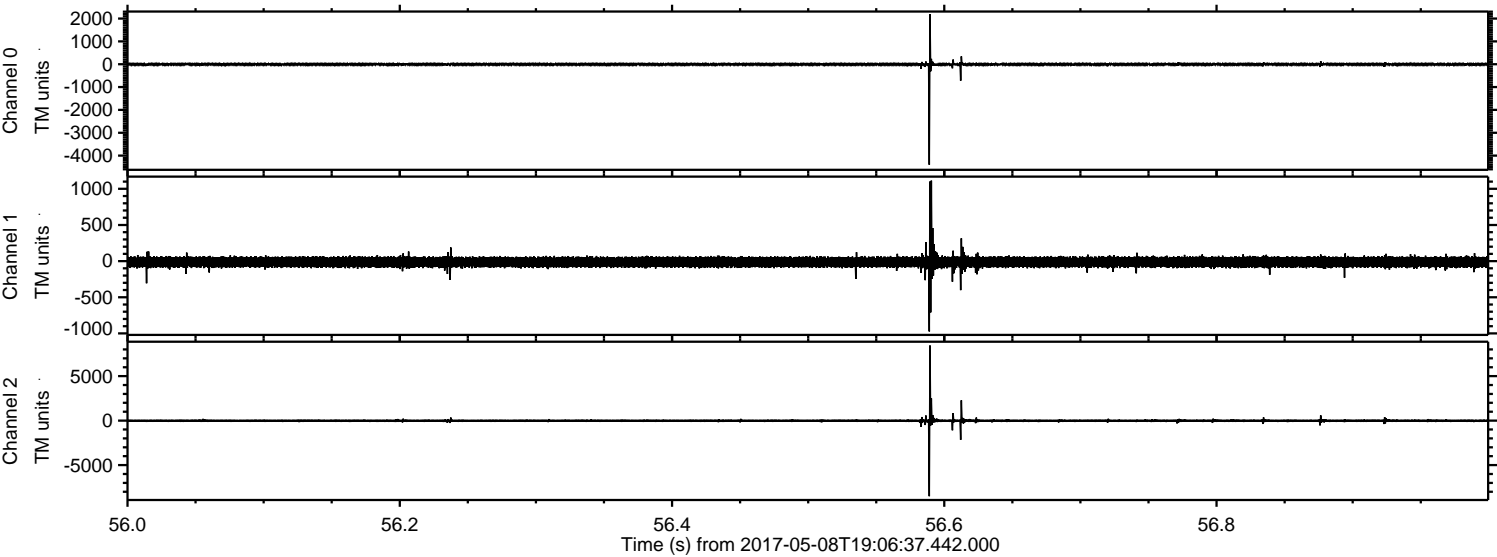

Channel 0
mn: -4403
mx: 2197
 μ : -6.9
 σ : 36.4

Channel 1
mn: -972
mx: 1113
 μ : -13.3
 σ : 45.0

Channel 2
mn: -8499
mx: 8446
 μ : -16.2
 σ : 113.4

ELMAVAN 3D WAVEFORMS (Measured data sampled at 50 kHz) 51000 packets of 144 samples from 2017-05-08T19:06:37.442.000. Part 144/147

Processed Mon May 8 21:14:46 2017 by ELM ver.2012-10-06 from 001__elm20170508_190636__dat00.bin

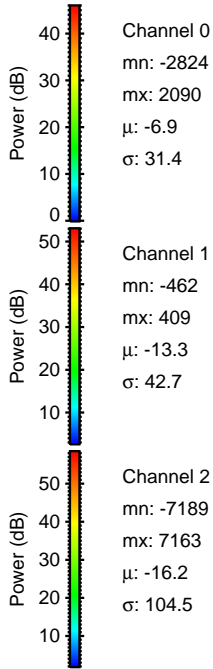
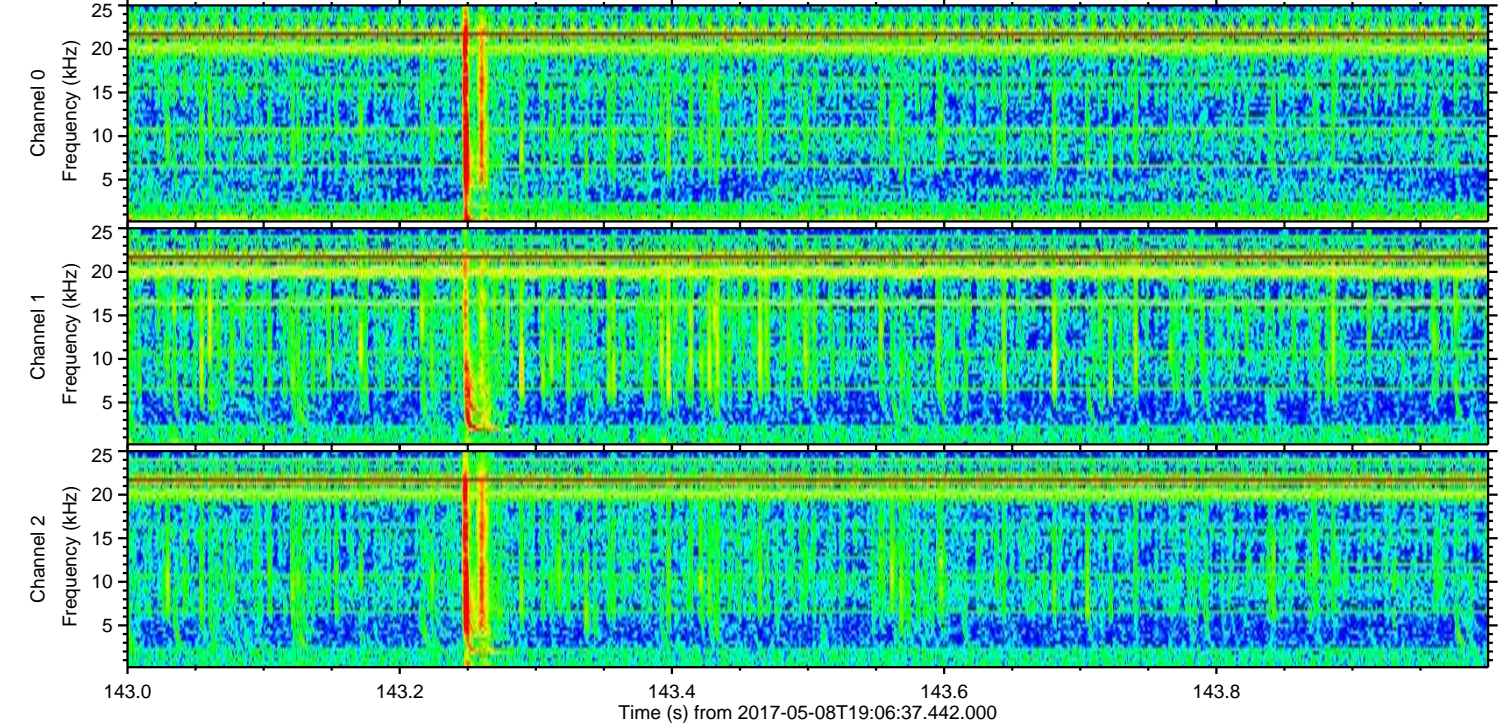
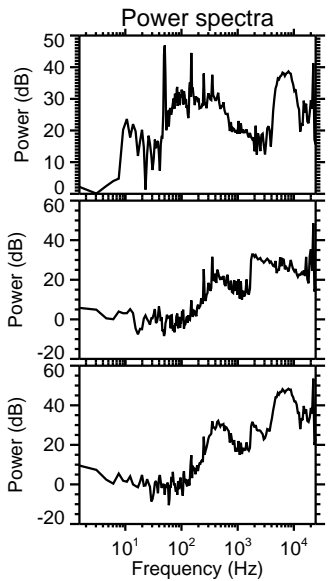
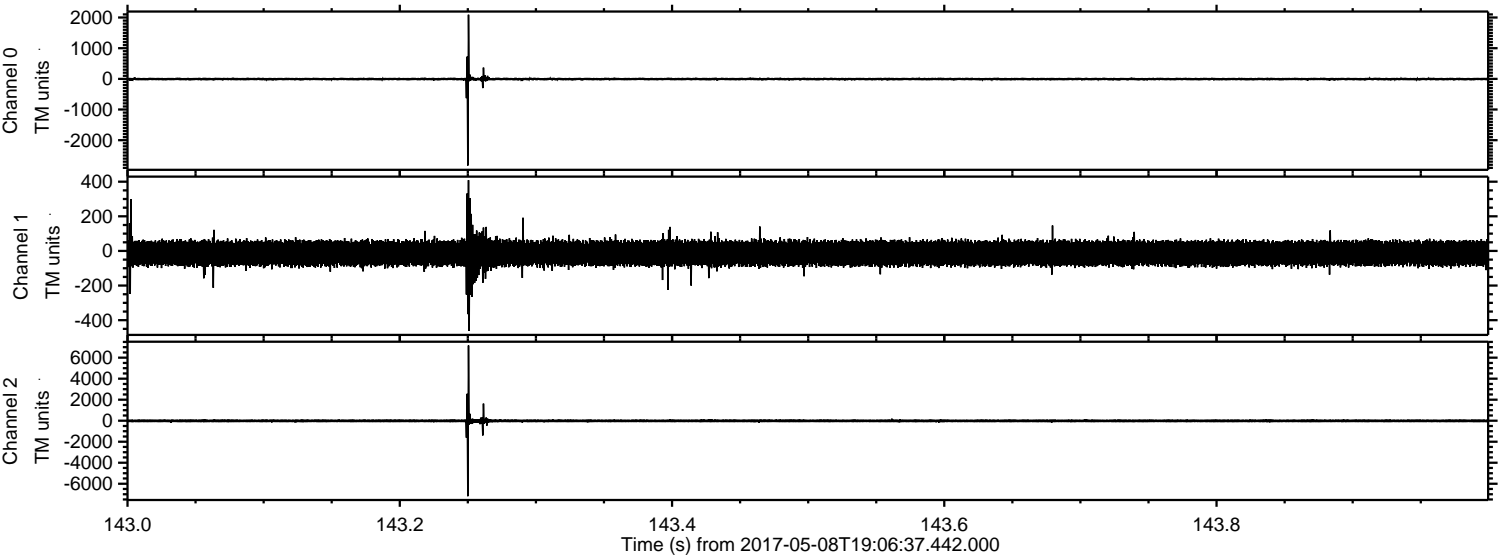

ELMAVAN 3D WAVEFORMS (Measured data sampled at 50 kHz) 51000 packets of 144 samples from 2017-05-08T19:06:37.442.000. Part 81/147

Processed Mon May 8 21:14:47 2017 by ELM ver.2012-10-06 from 001__elm20170508_190636__dat00.bin

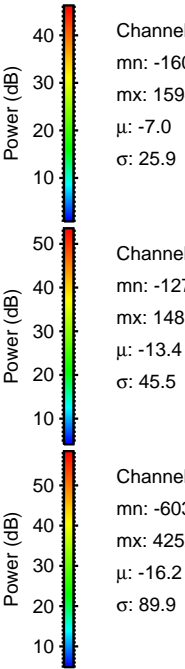
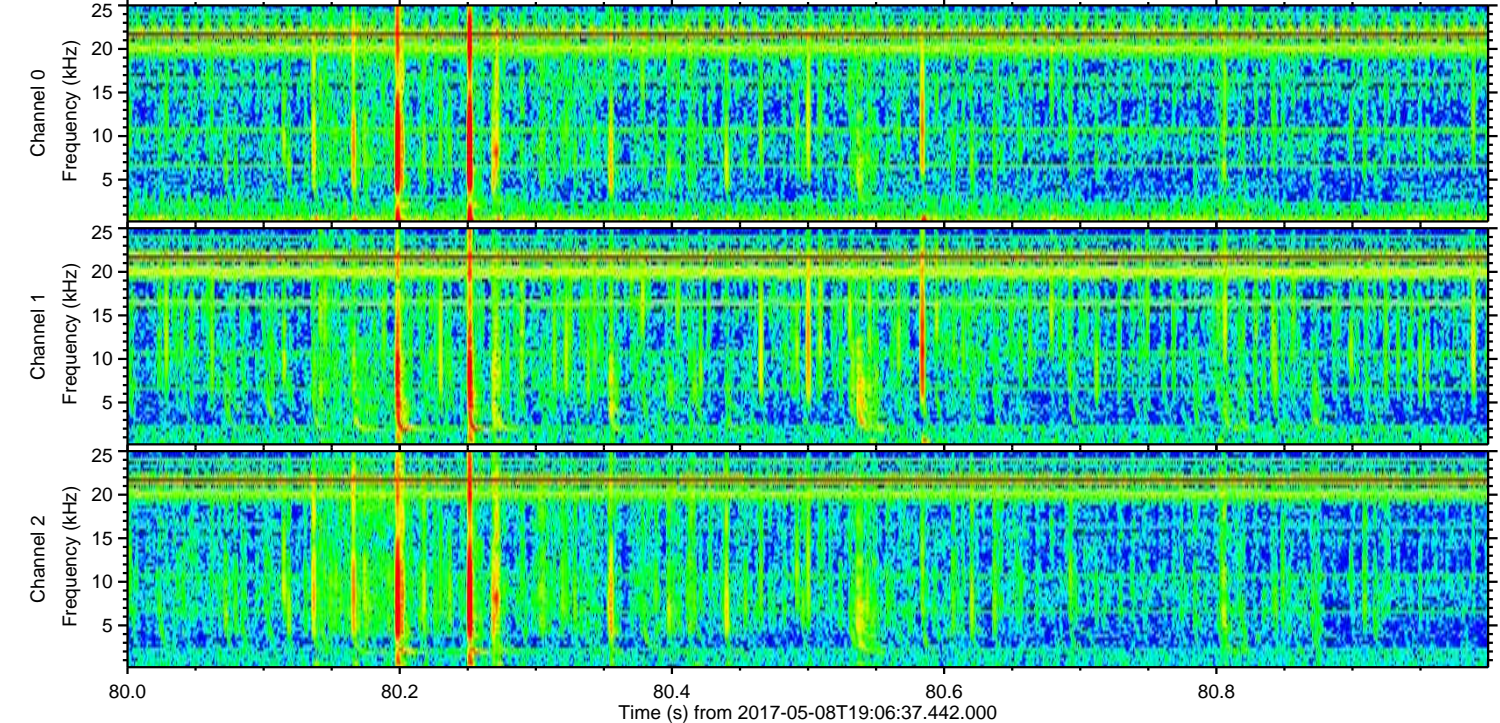
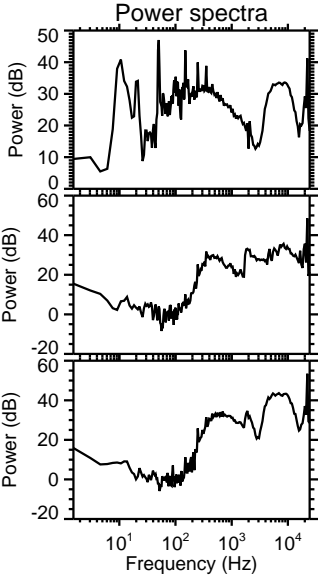
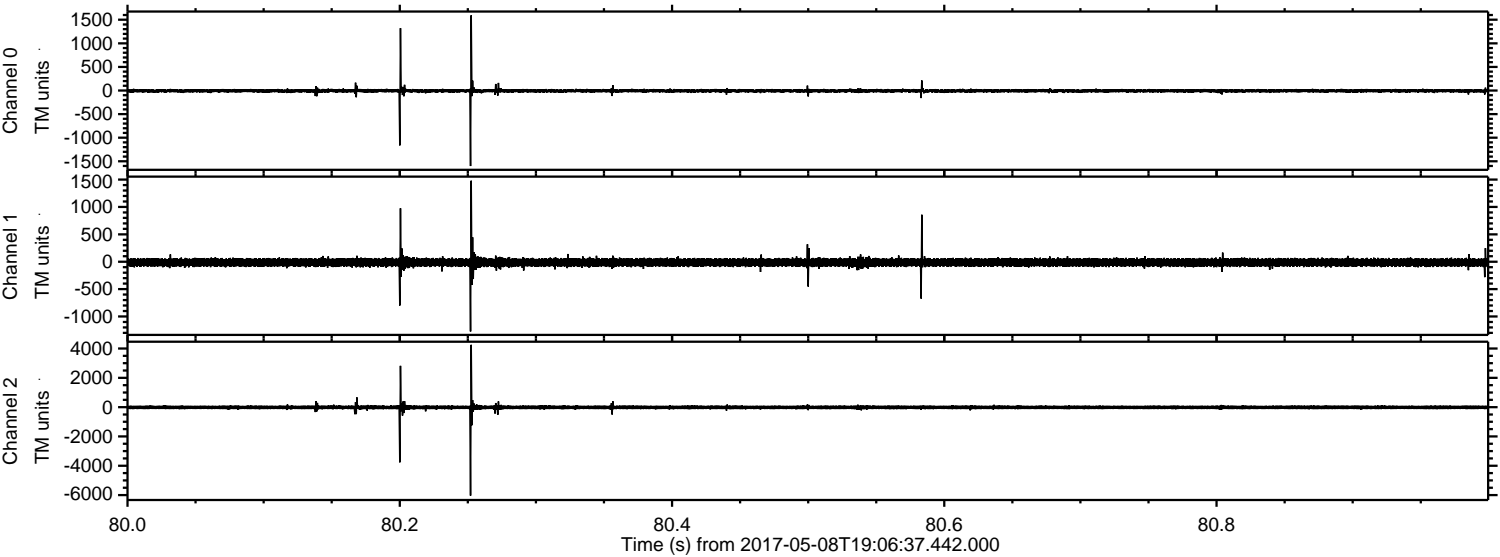

Channel 0
mn: -1601
mx: 1594
 μ : -7.0
 σ : 25.9

Channel 1
mn: -1273
mx: 1480
 μ : -13.4
 σ : 45.5

Channel 2
mn: -6034
mx: 4252
 μ : -16.2
 σ : 89.9

ELMAVAN 3D WAVEFORMS (Measured data sampled at 50 kHz) 51000 packets of 144 samples from 2017-05-08T19:06:37.442.000. Part 124/147

Processed Mon May 8 21:14:48 2017 by ELM ver.2012-10-06 from 001__elm20170508_190636__dat00.bin

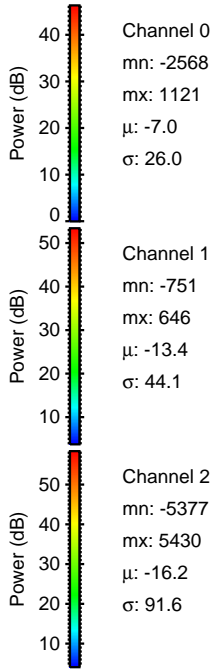
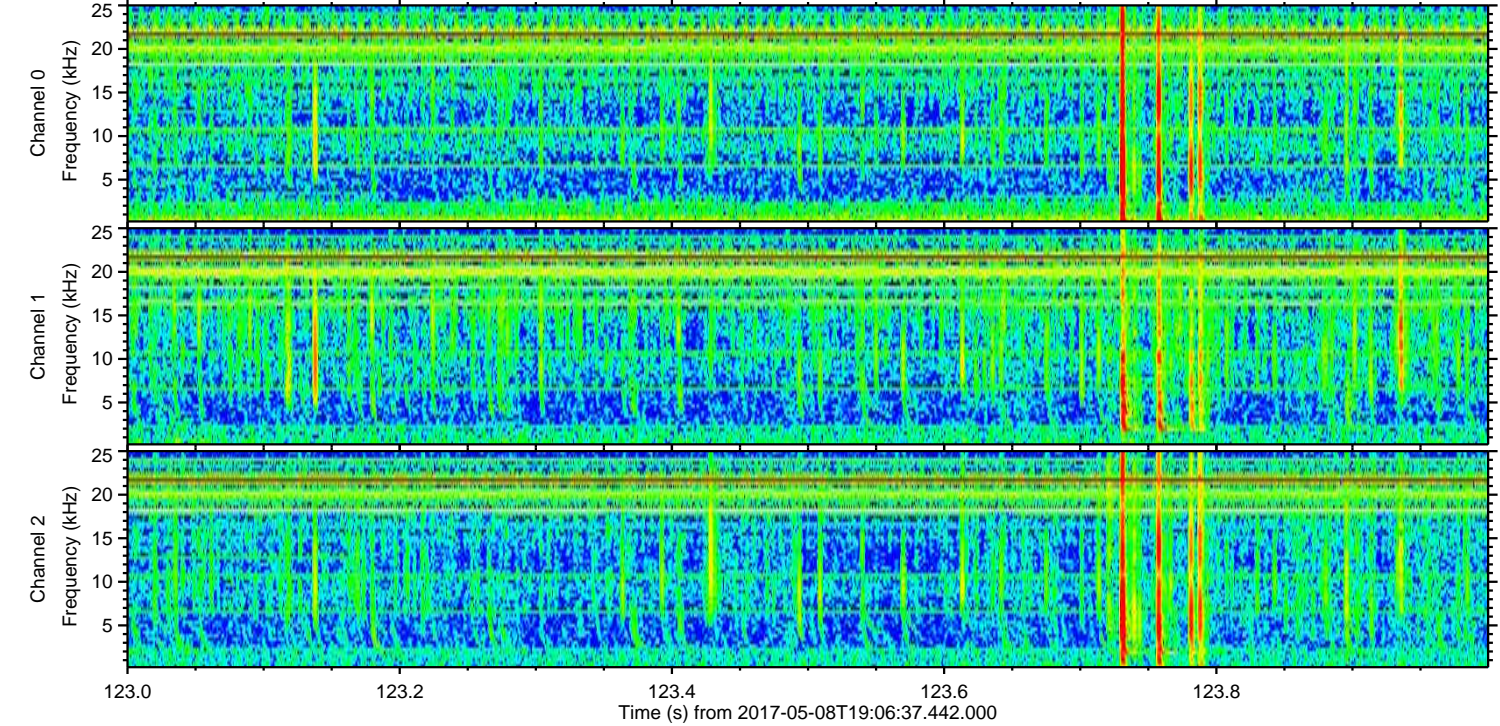
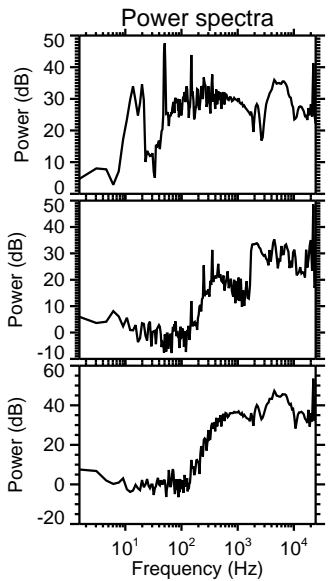
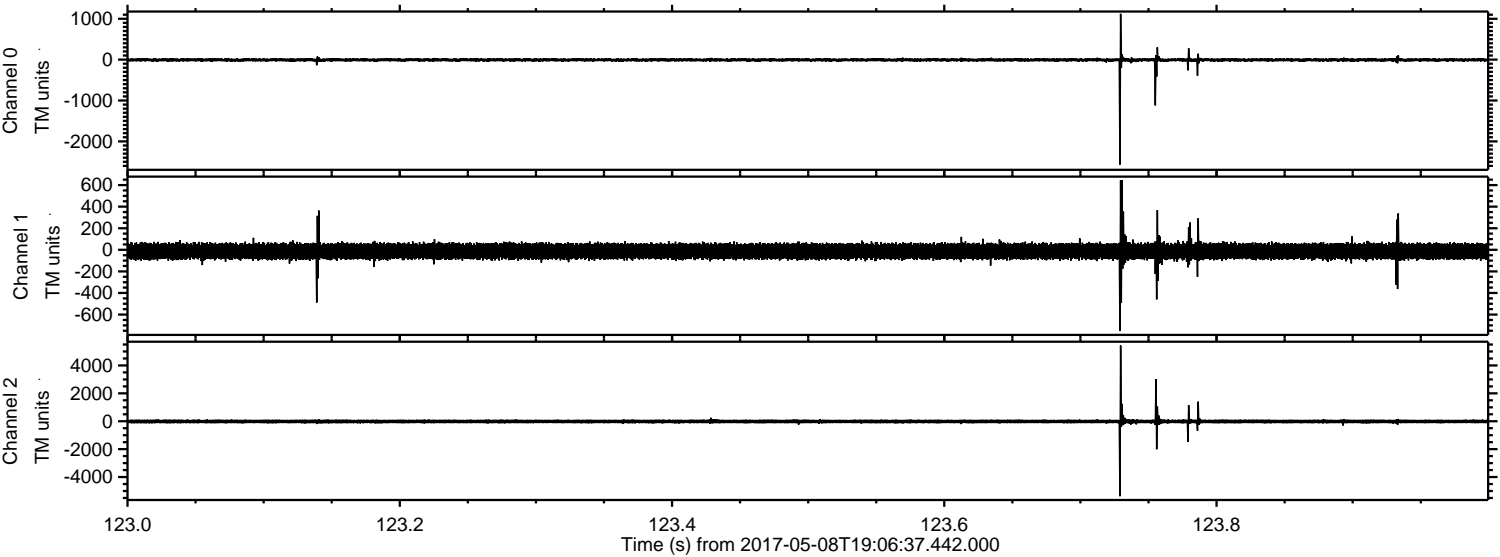

Processed Mon May 8 21:14:49 2017 by ELM ver.2012-10-06 from 001__elm20170508_190636__dat00.bin

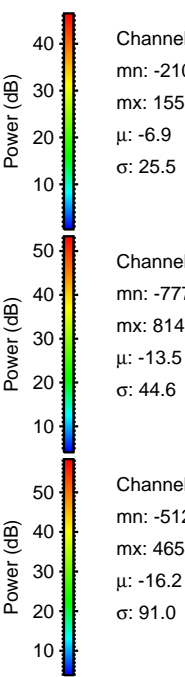
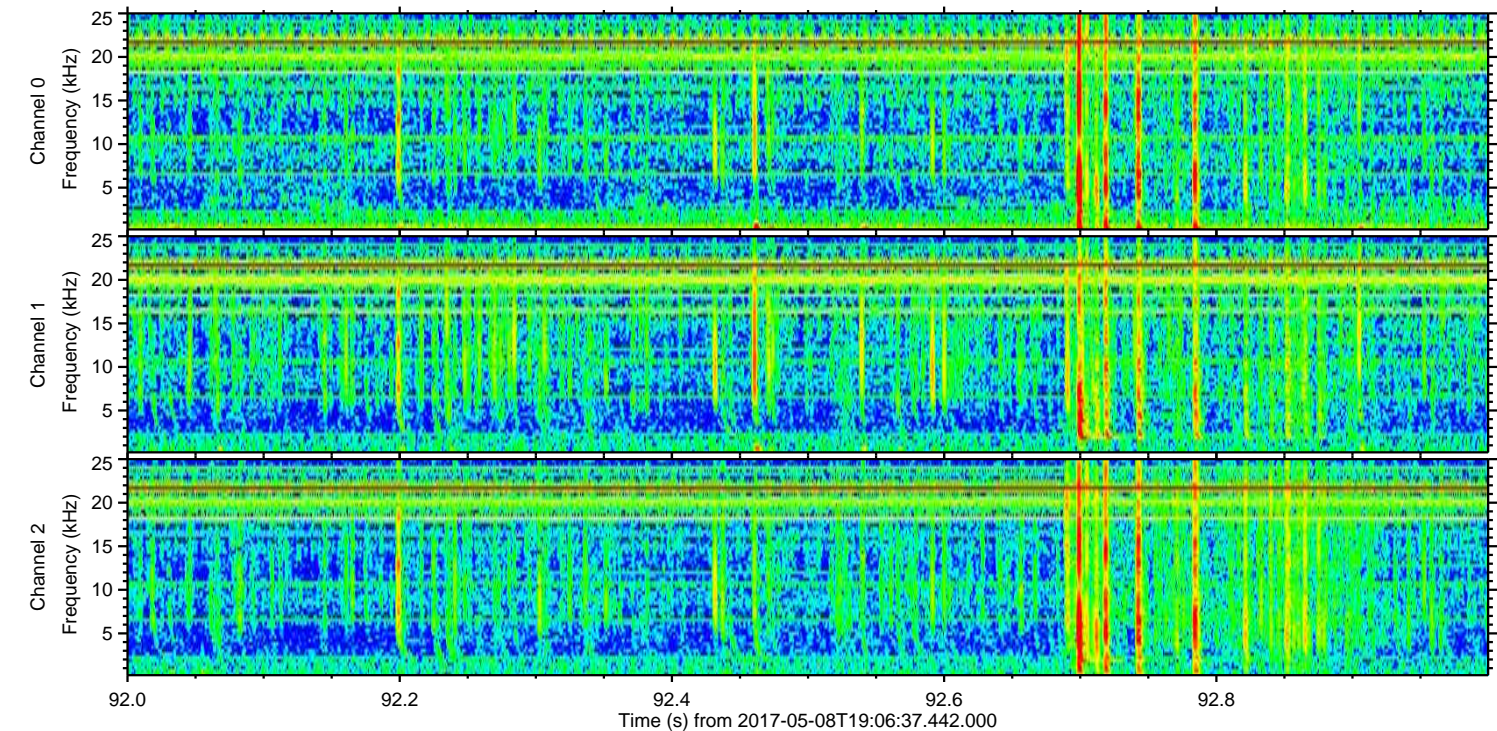
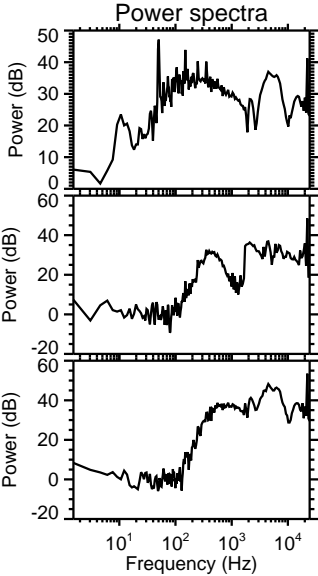
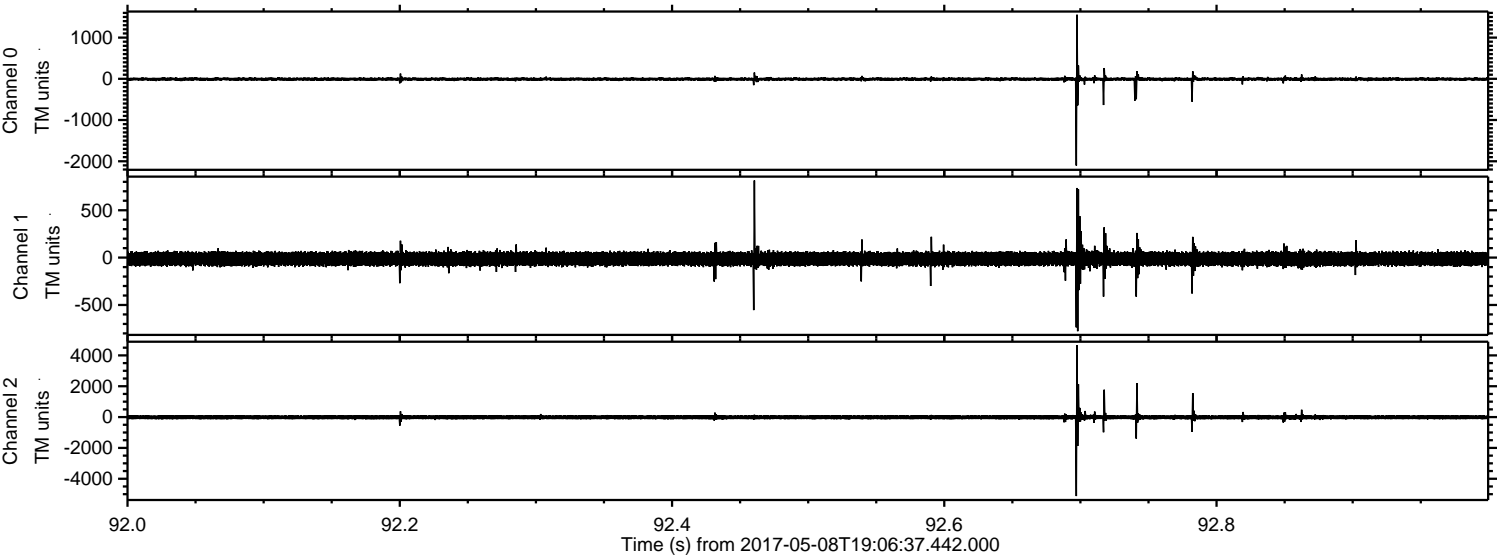

Processed Mon May 8 21:14:50 2017 by ELM ver.2012-10-06 from 001__elm20170508_190636__dat00.bin

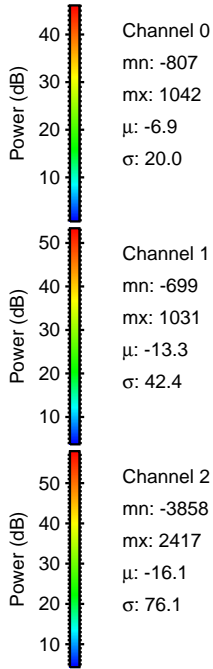
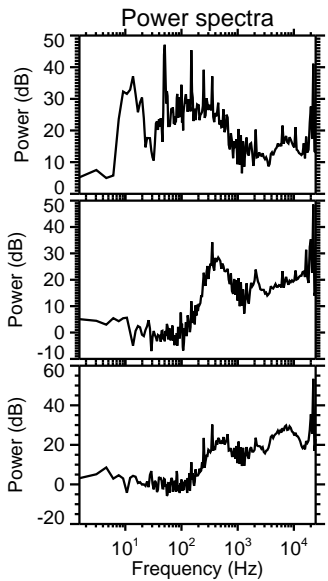
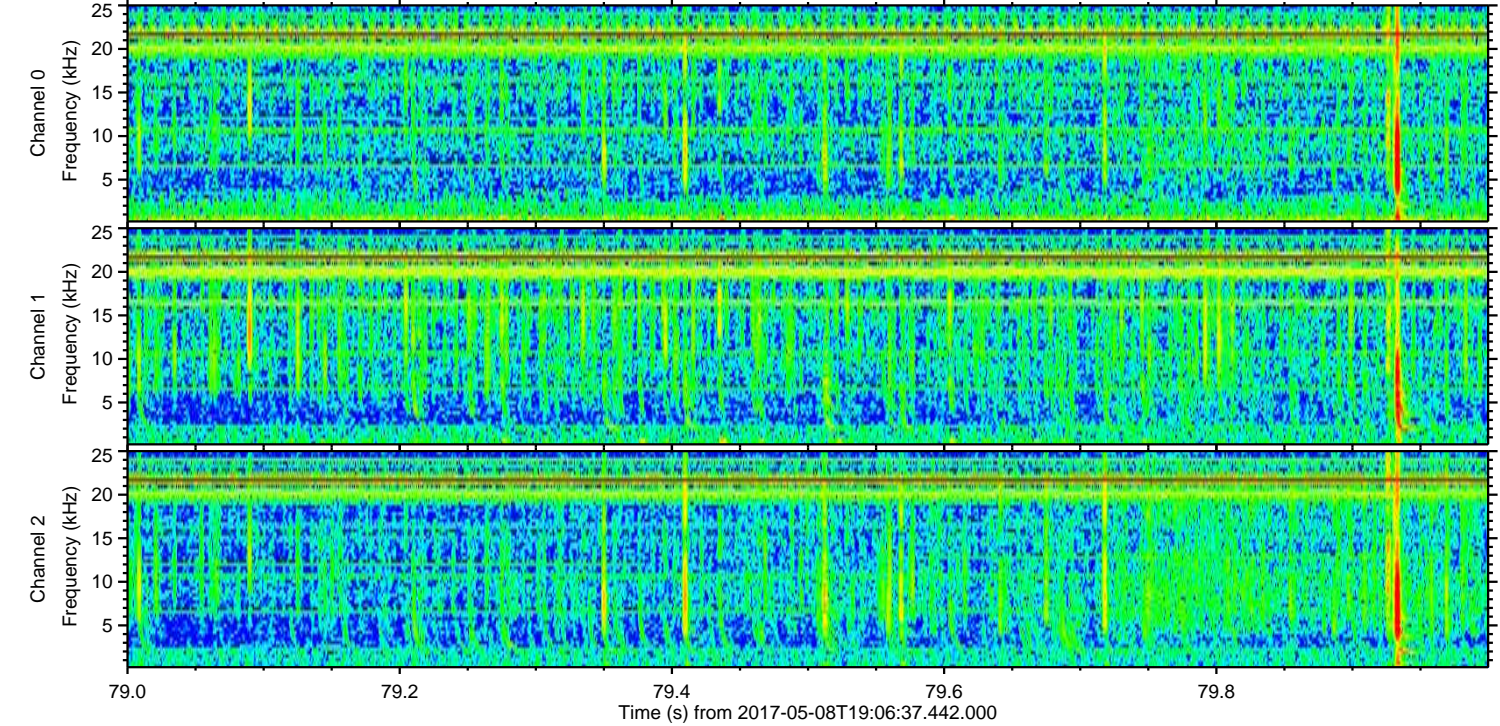
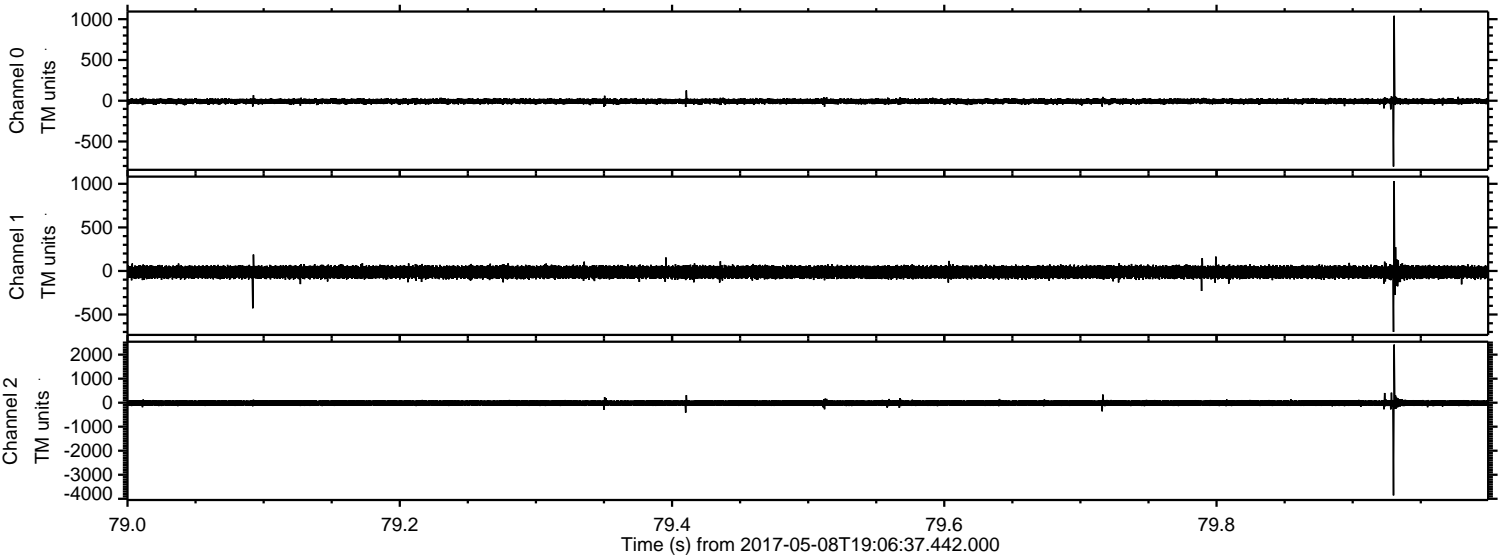

Processed Mon May 8 21:14:51 2017 by ELM ver.2012-10-06 from 001__elm20170508_190636__dat00.bin

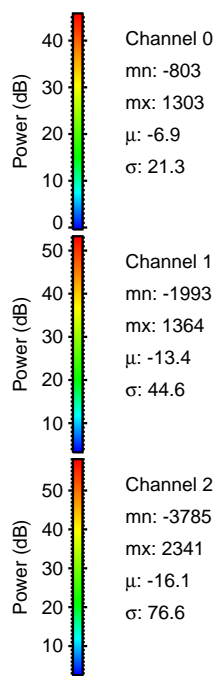
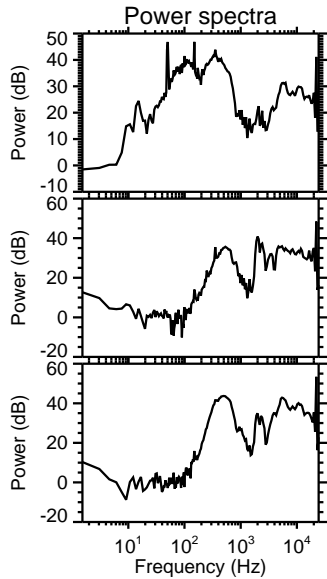
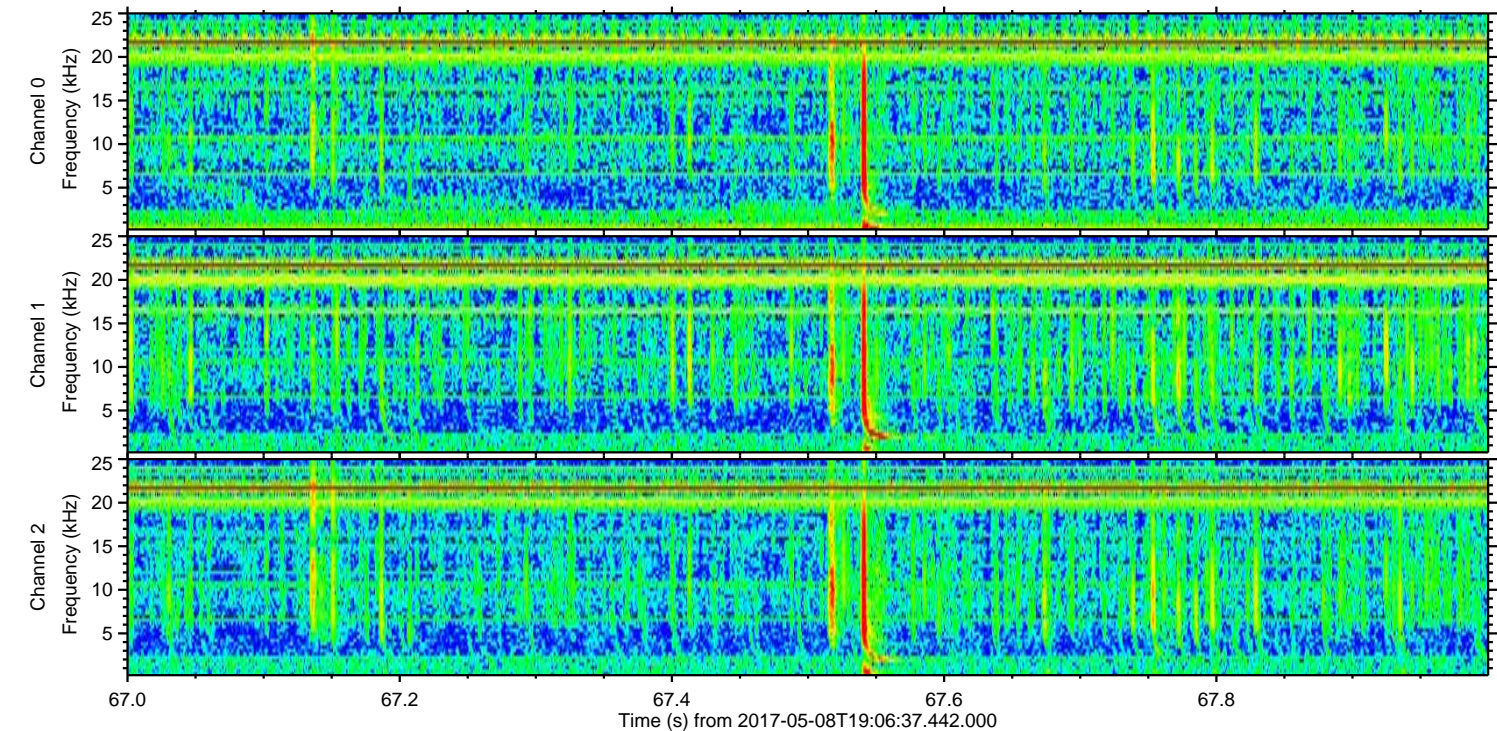
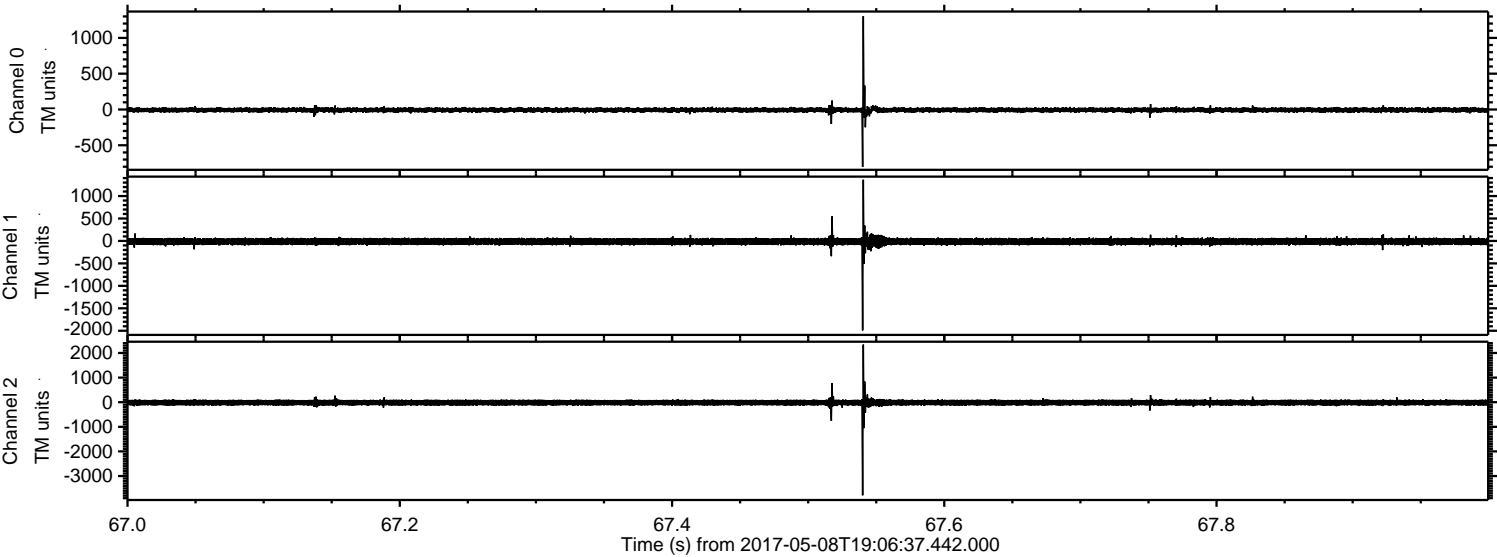

Processed Mon May 8 21:14:52 2017 by ELM ver.2012-10-06 from 001__elm20170508_190636__dat00.bin

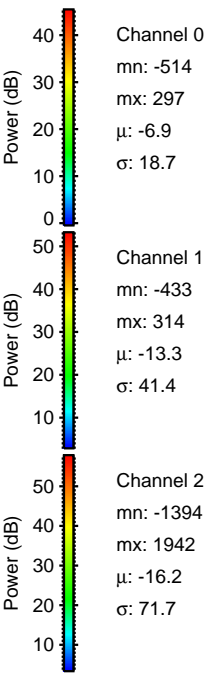
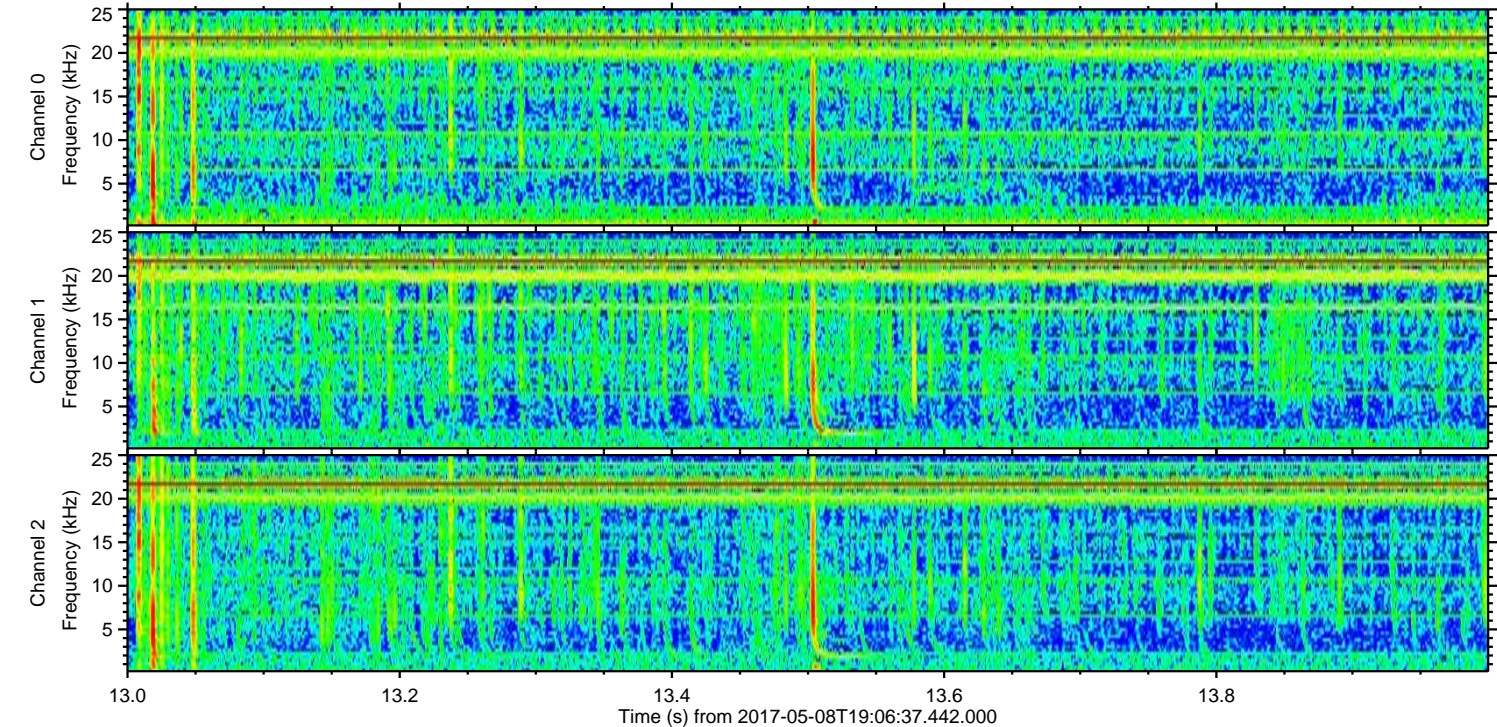
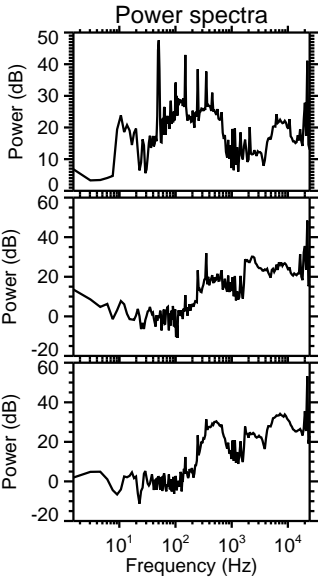
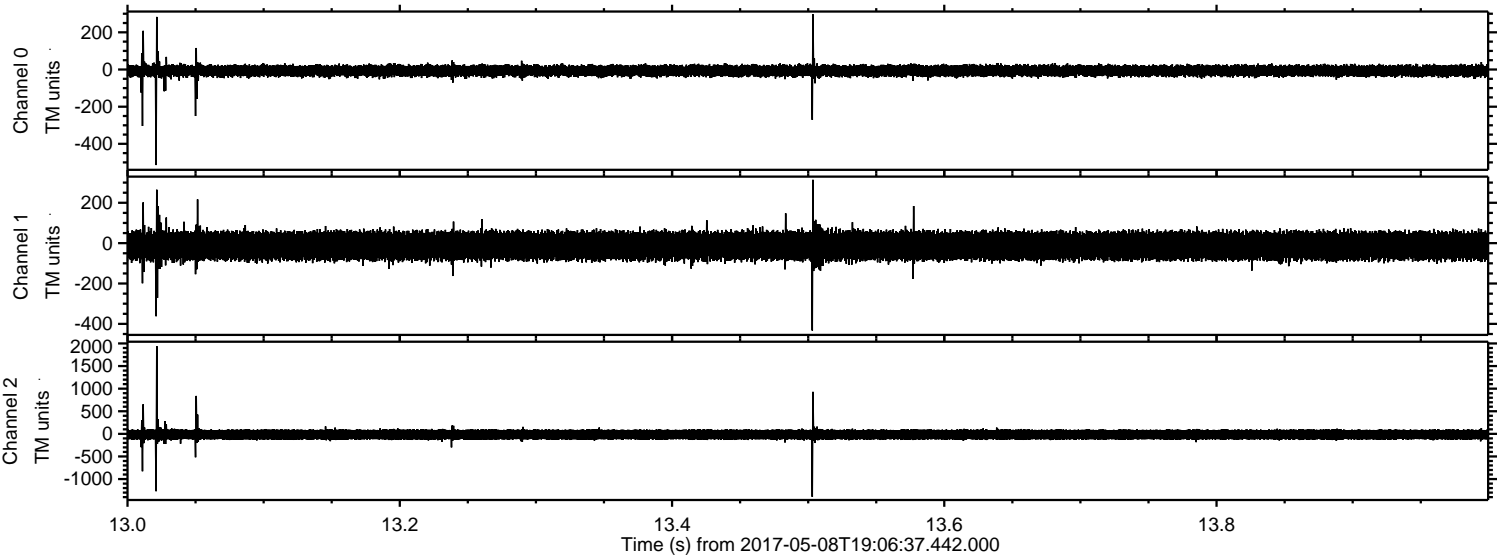

Channel 0
mn: -514
mx: 297
 μ : -6.9
 σ : 18.7

Channel 1
mn: -433
mx: 314
 μ : -13.3
 σ : 41.4

Channel 2
mn: -1394
mx: 1942
 μ : -16.2
 σ : 71.7

Processed Mon May 8 21:14:53 2017 by ELM ver.2012-10-06 from 001_elm20170508_190636__dat00.bin

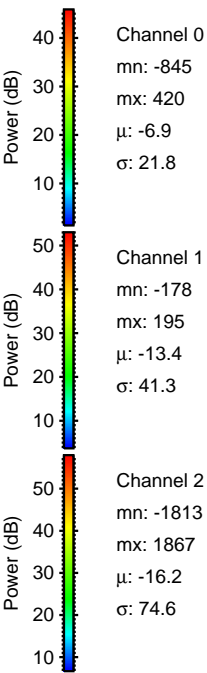
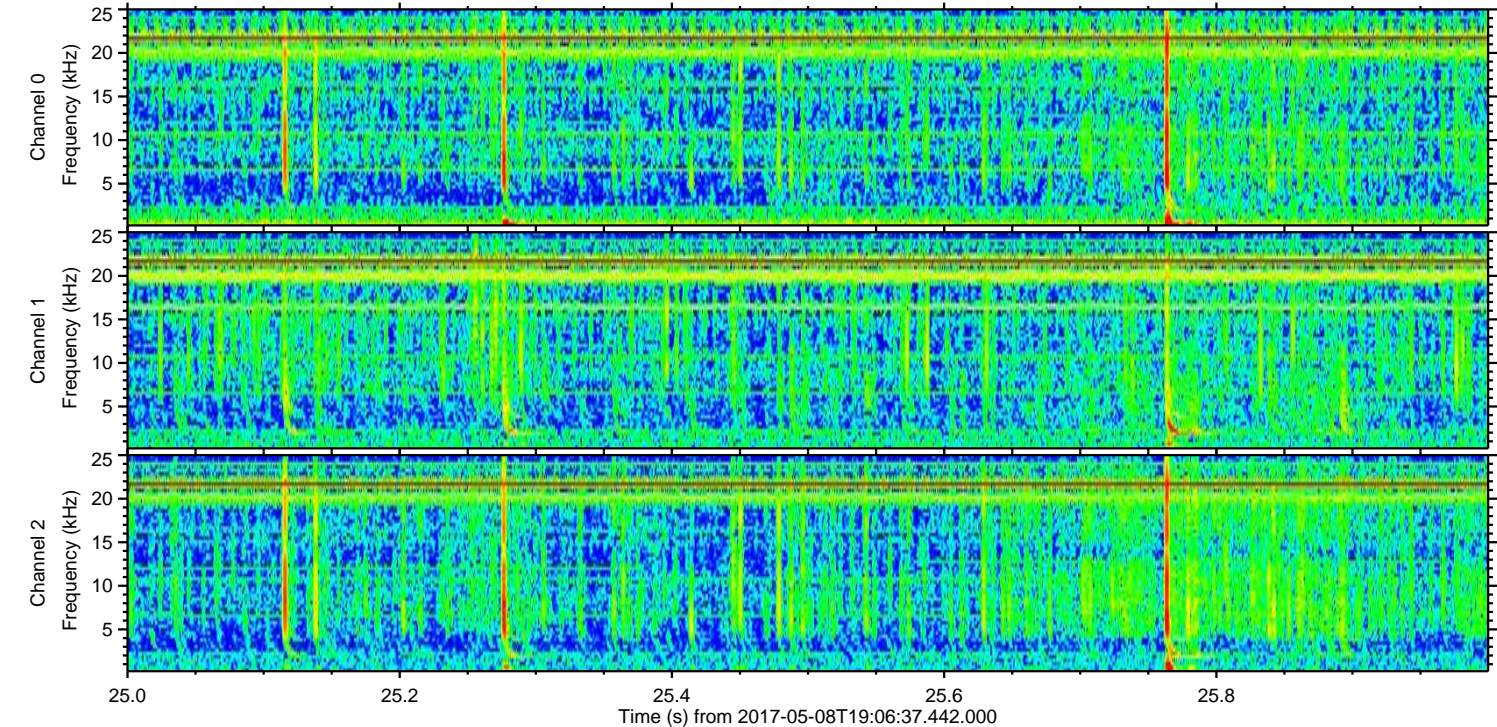
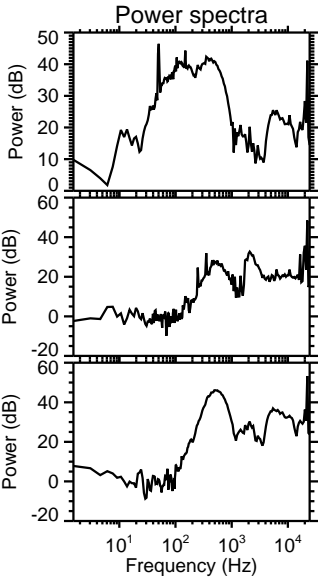
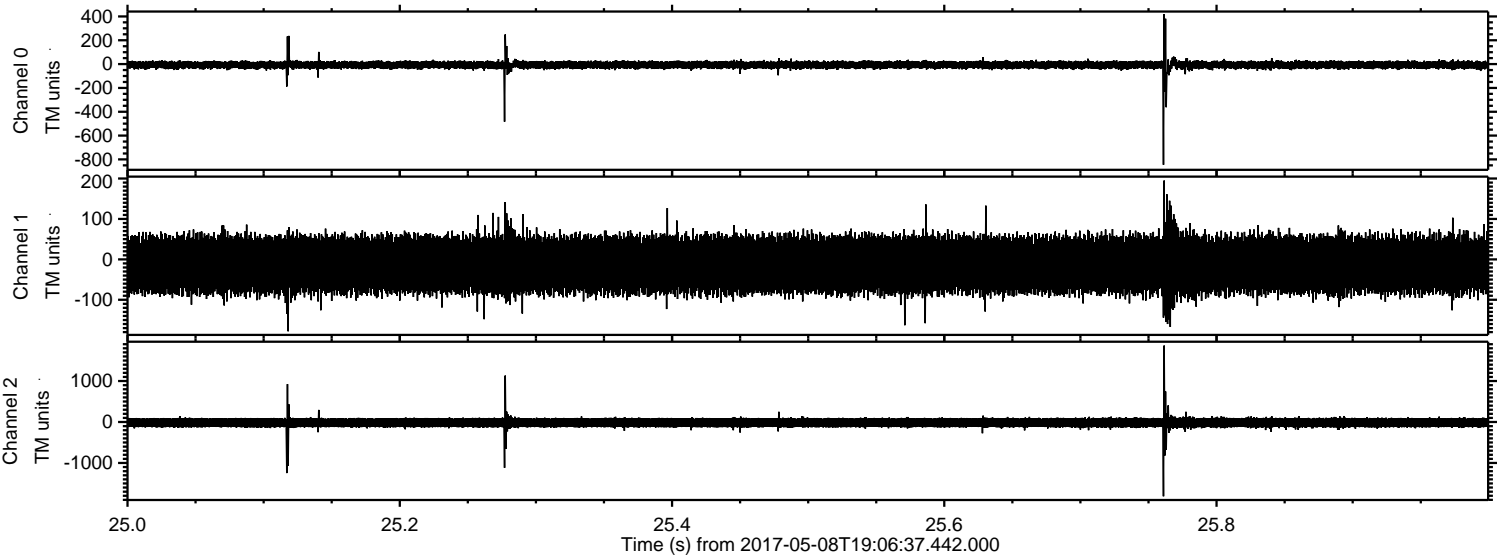

Processed Mon May 8 21:14:54 2017 by ELM ver.2012-10-06 from 001__elm20170508_190636__dat00.bin

