

ELMAVAN 3D WAVEFORMS (Measured data sampled at 50 kHz) 51000 packets of 144 samples from 2017-05-07T12:30:20.476.000.

Processed Sun May 7 14:38:16 2017 by ELM ver.2012-10-06 from 001__elm20170507_123019__dat00.bin

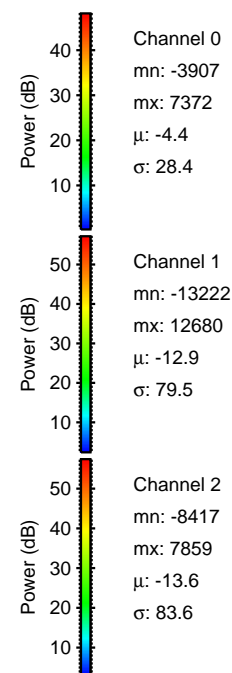

Processed Sun May 7 14:38:28 2017 by ELM ver.2012-10-06 from 001__elm20170507_123019__dat00.bin

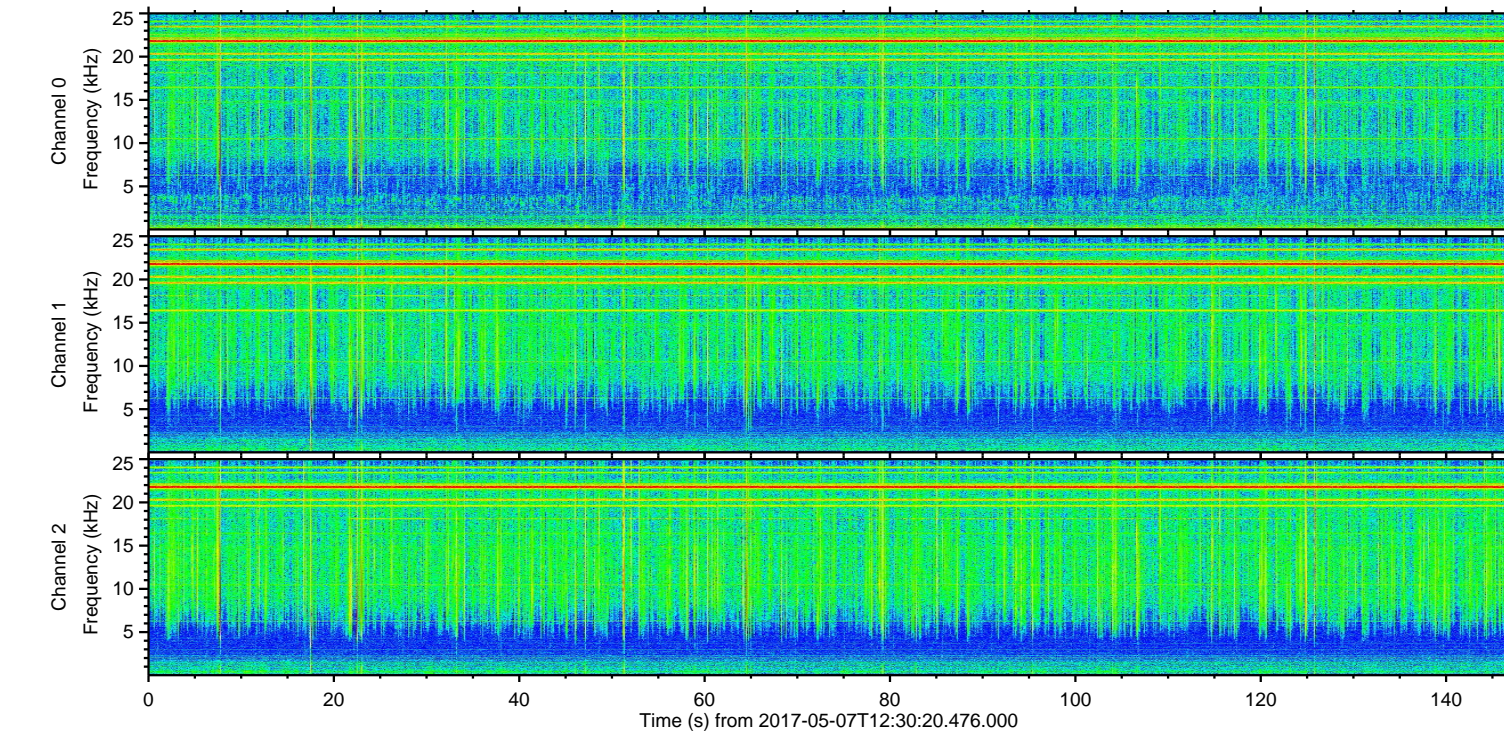
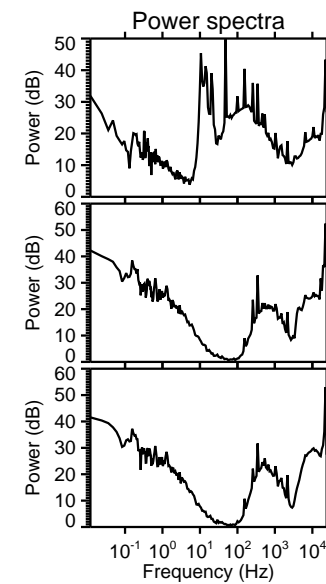
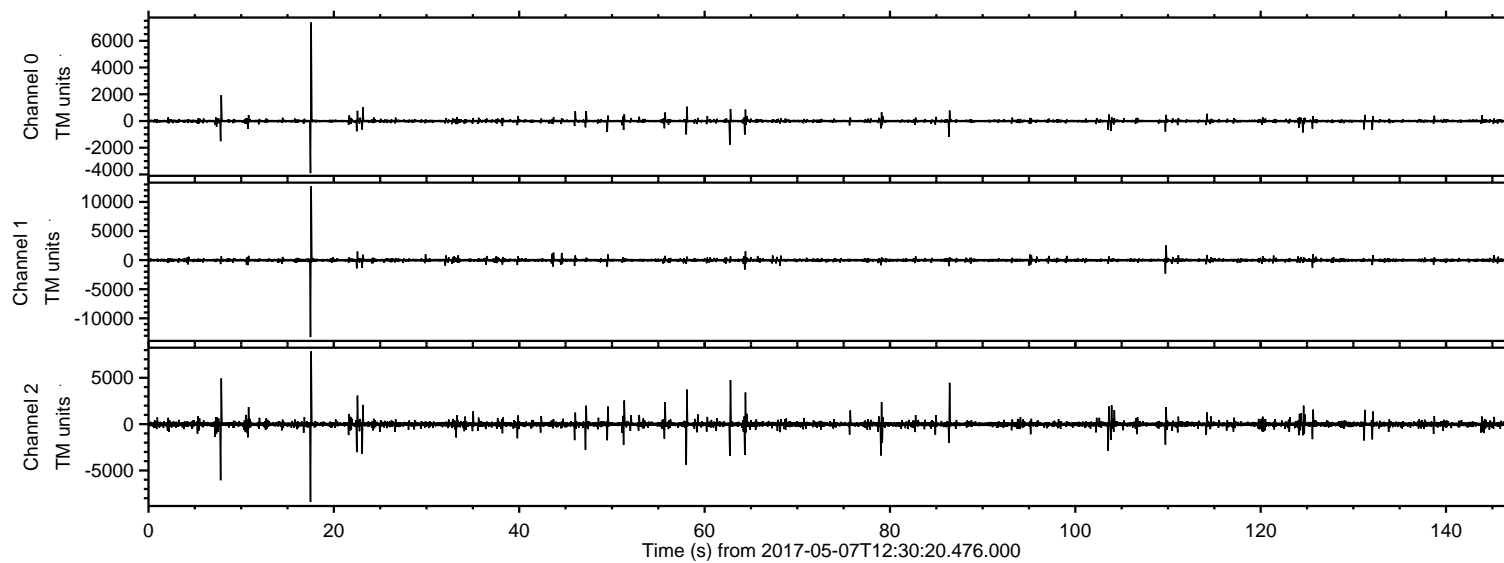
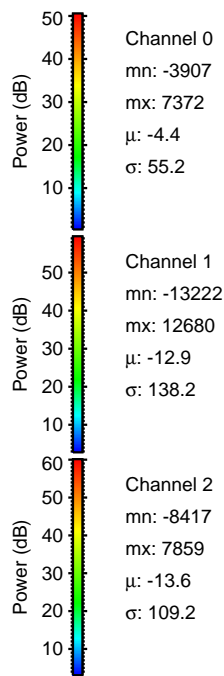
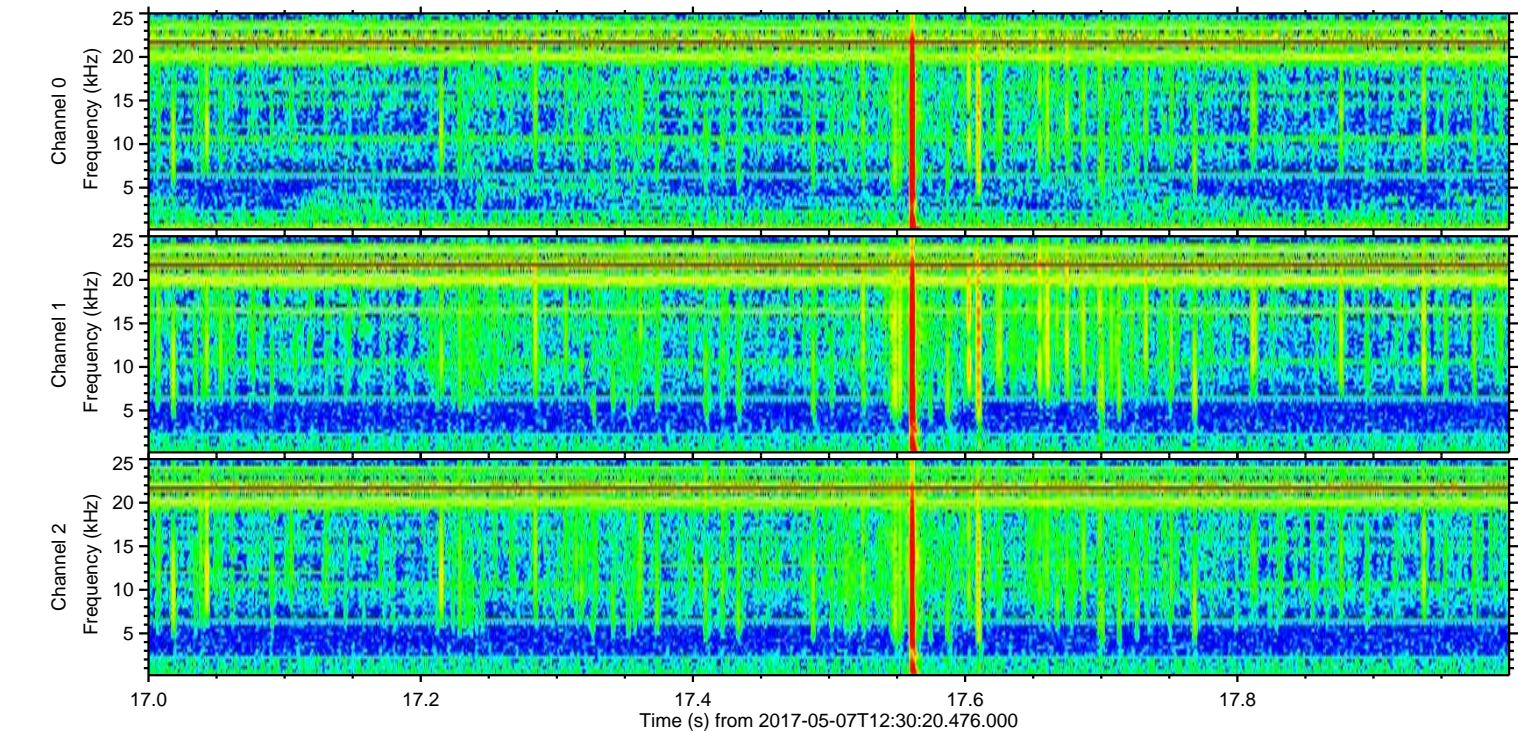
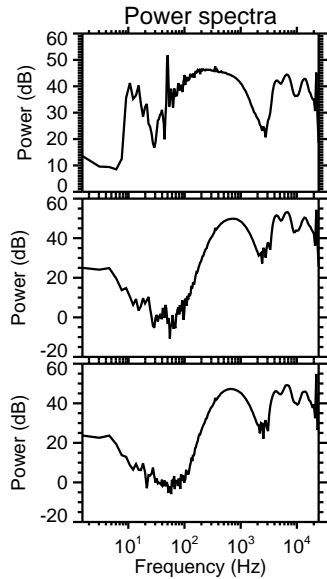
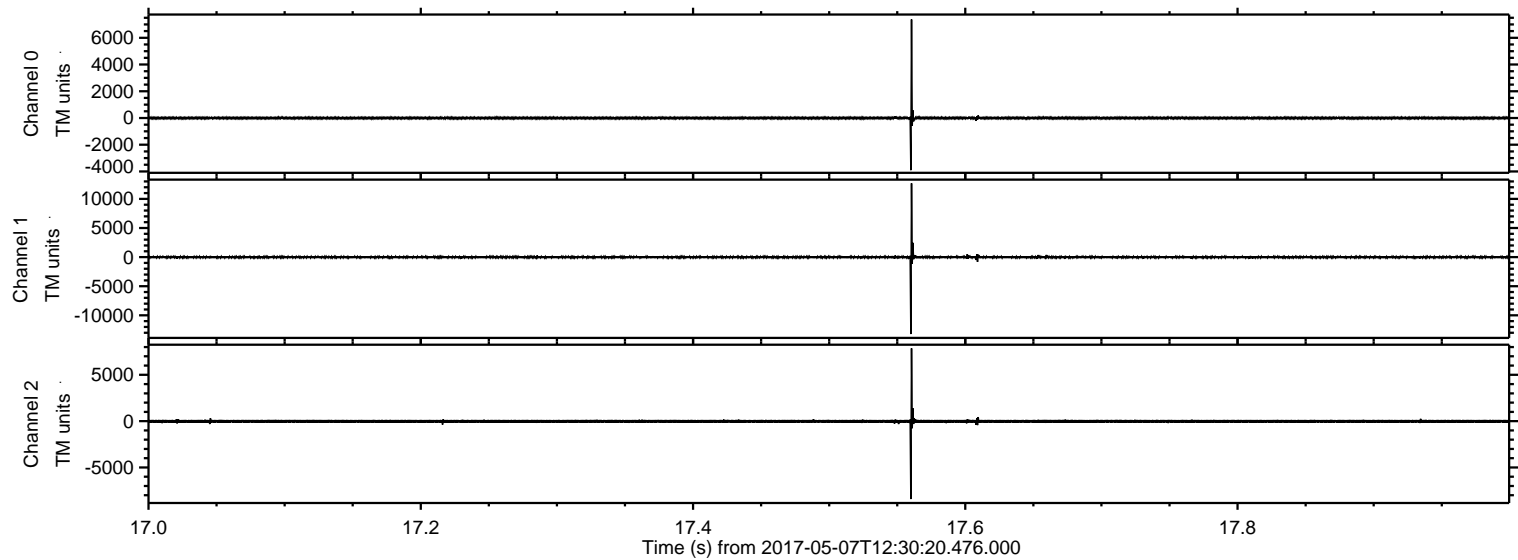

Processed Sun May 7 14:38:29 2017 by ELM ver.2012-10-06 from 001__elm20170507_123019__dat00.bin

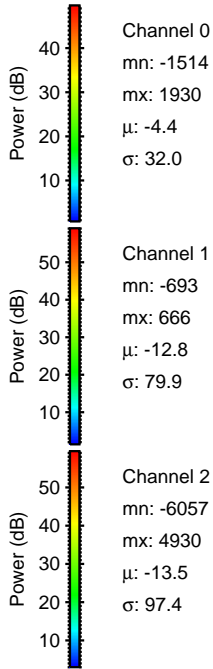
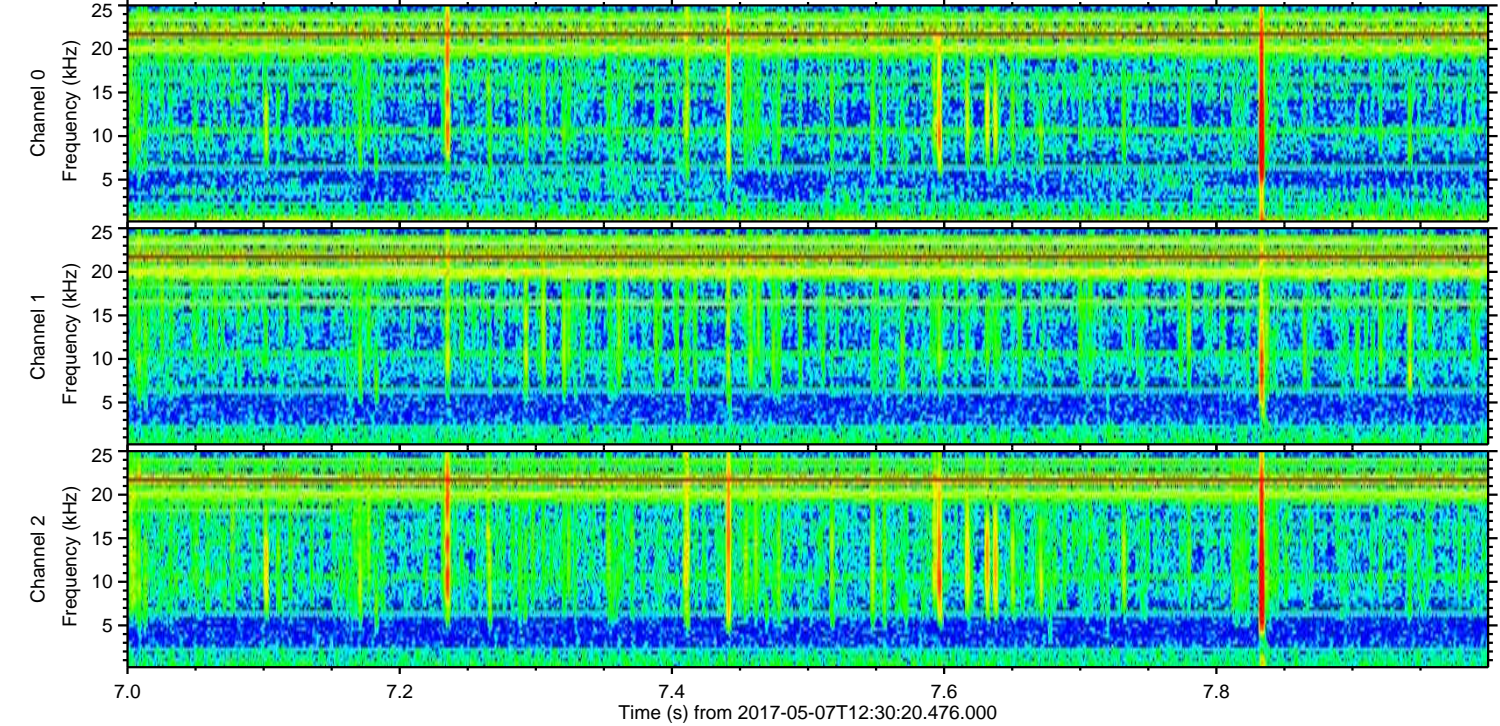
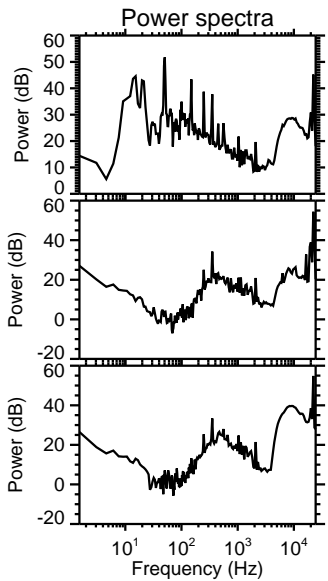
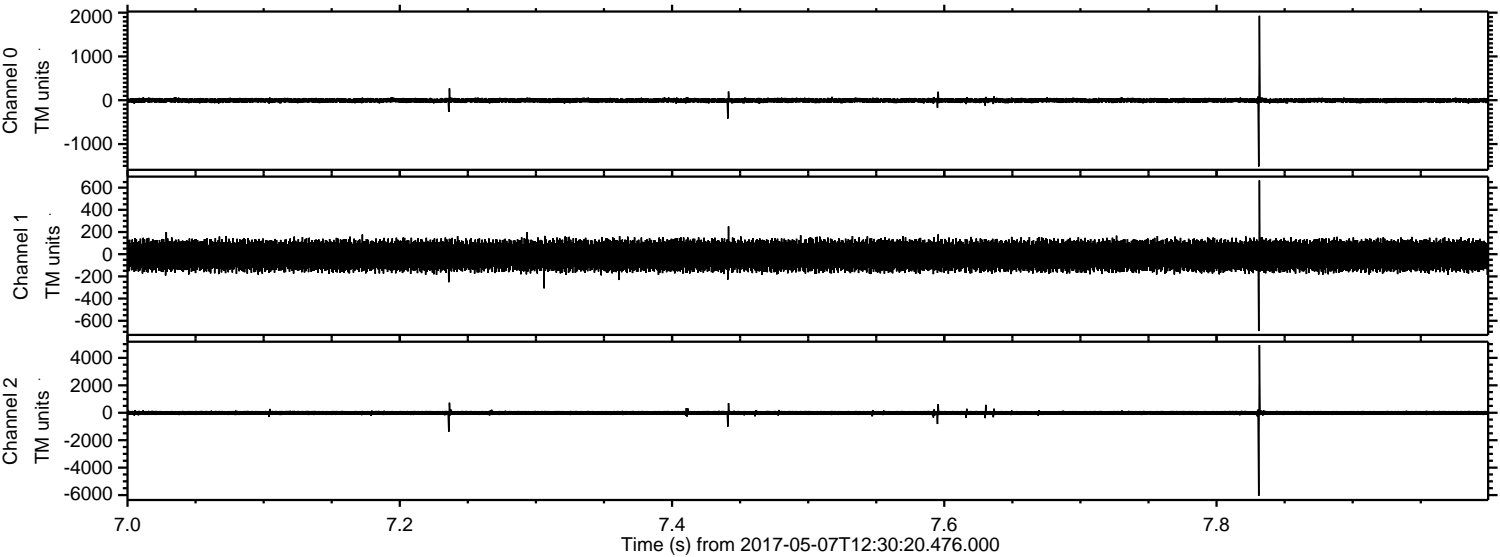

Processed Sun May 7 14:38:30 2017 by ELM ver.2012-10-06 from 001__elm20170507_123019__dat00.bin

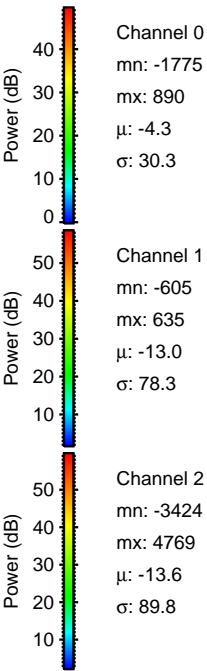
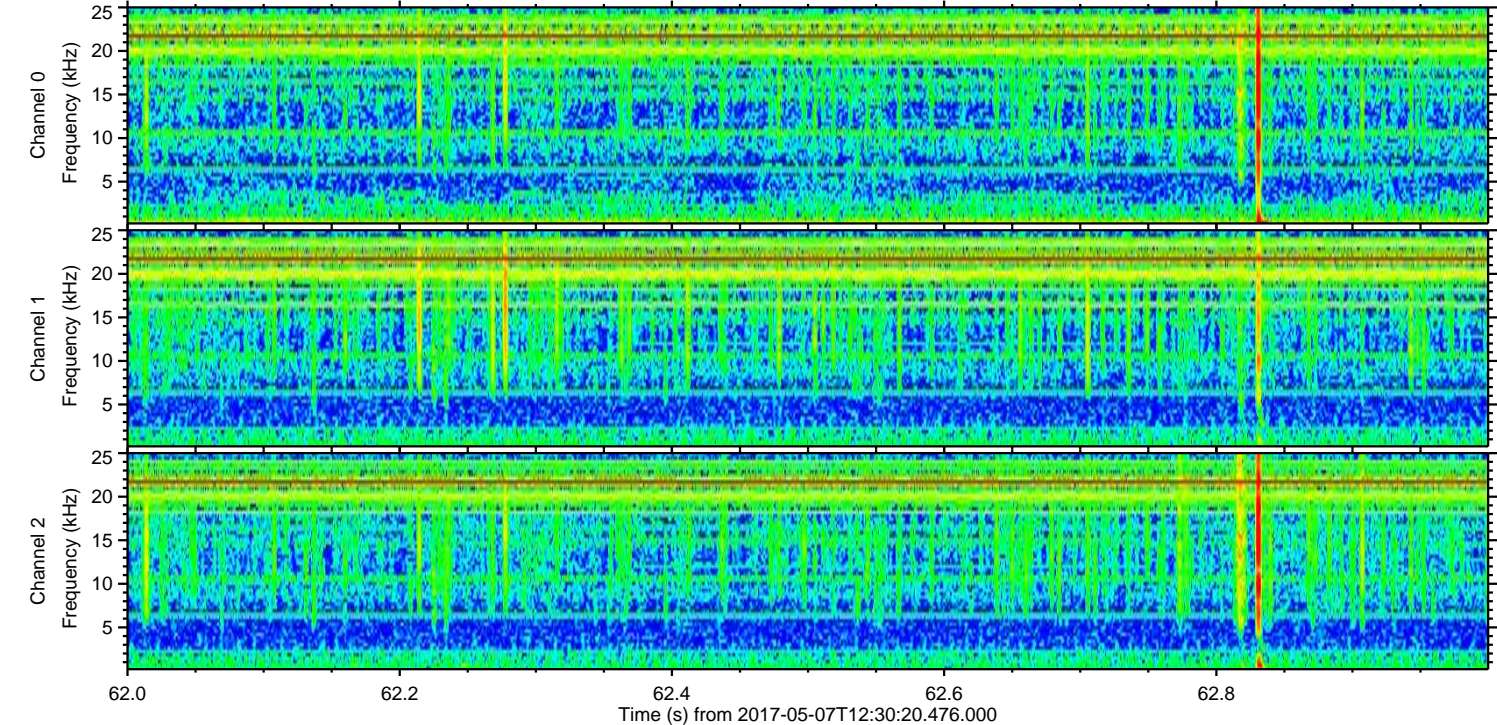
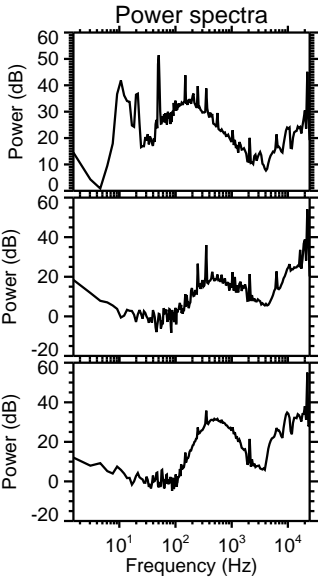
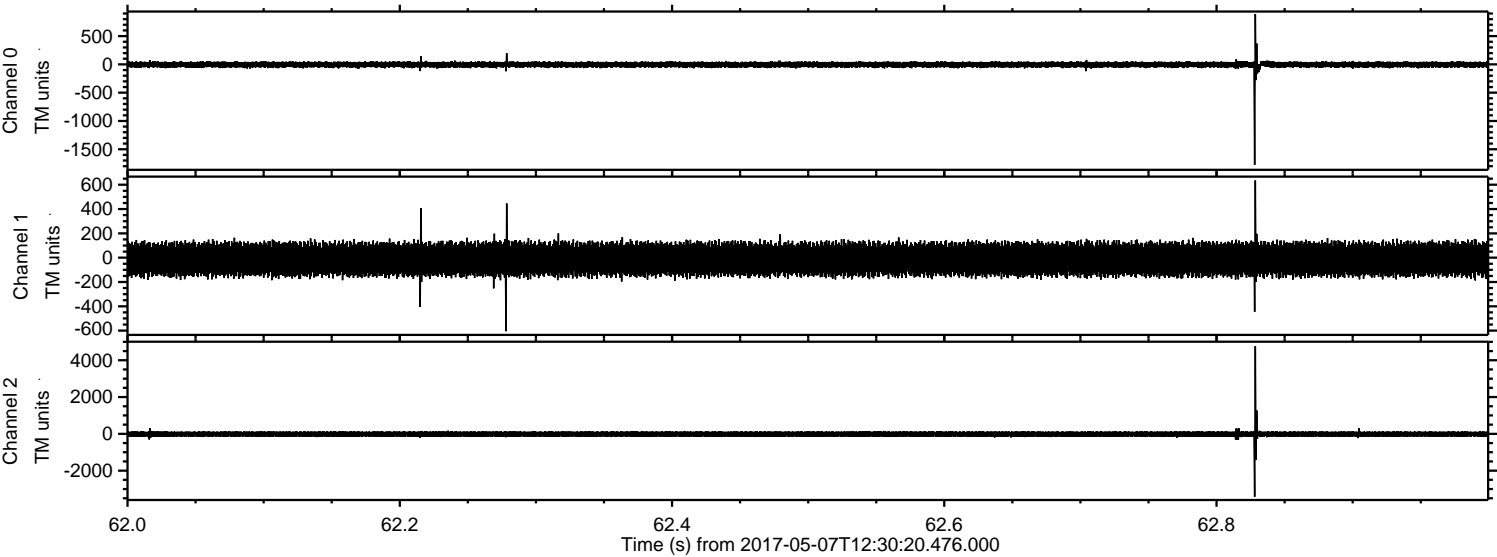

Processed Sun May 7 14:38:31 2017 by ELM ver.2012-10-06 from 001__elm20170507_123019__dat00.bin

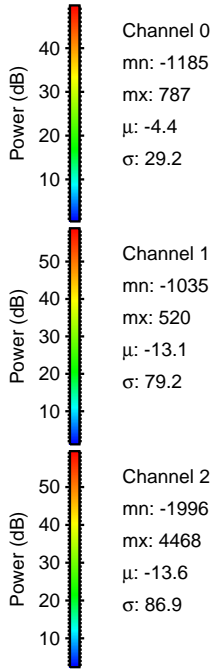
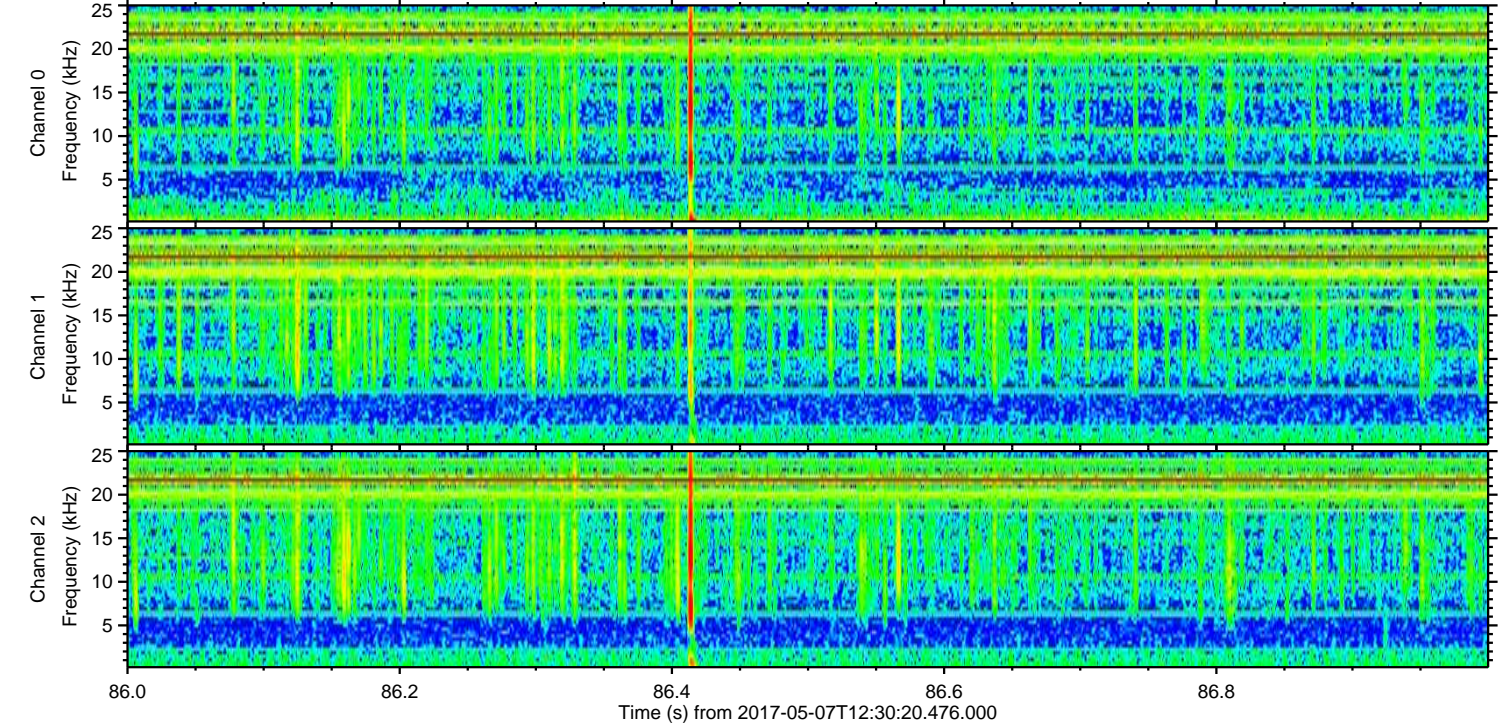
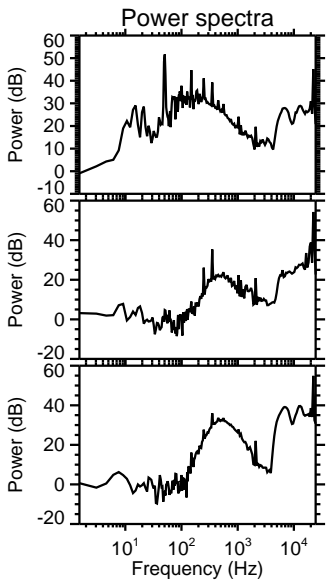
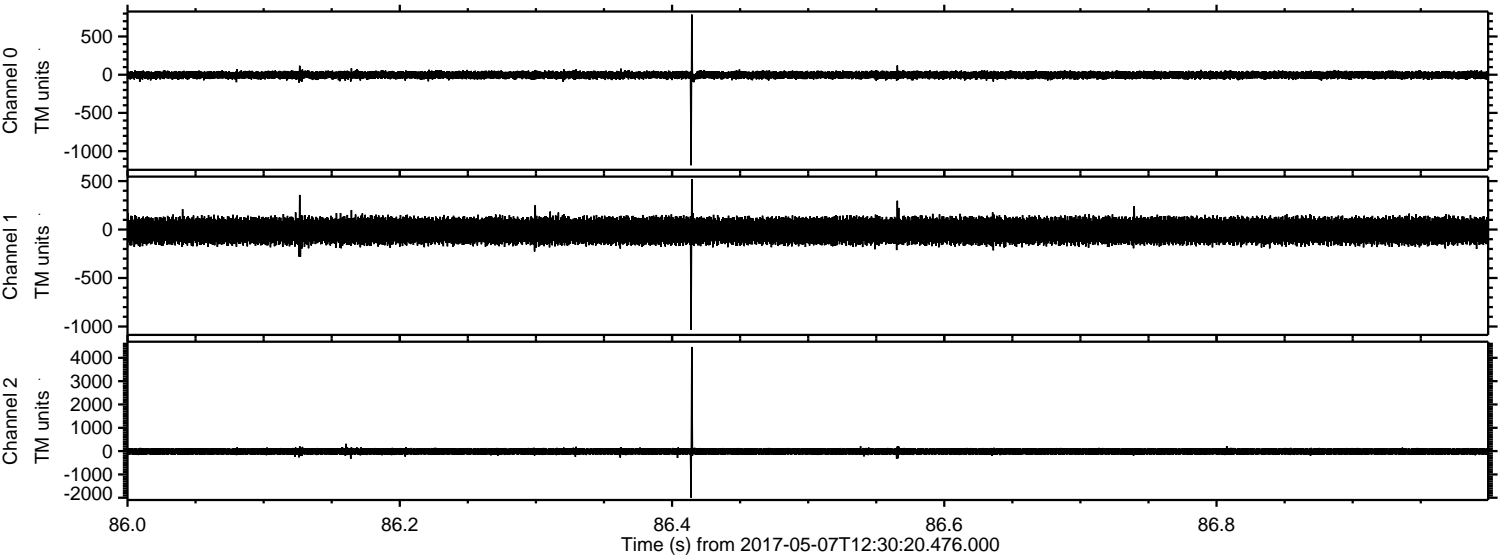

Channel 0
mn: -1185
mx: 787
 μ : -4.4
 σ : 29.2

Channel 1
mn: -1035
mx: 520
 μ : -13.1
 σ : 79.2

Channel 2
mn: -1996
mx: 4468
 μ : -13.6
 σ : 86.9

Processed Sun May 7 14:38:32 2017 by ELM ver.2012-10-06 from 001__elm20170507_123019__dat00.bin

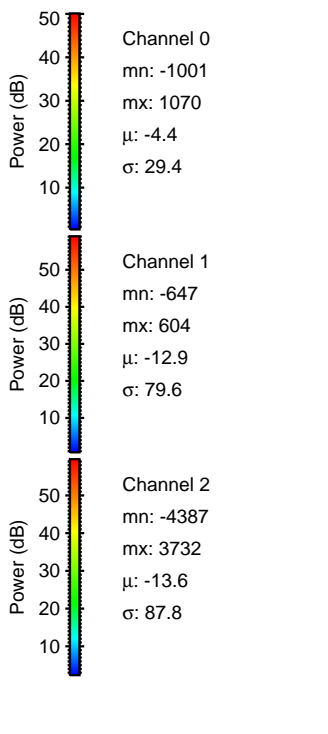
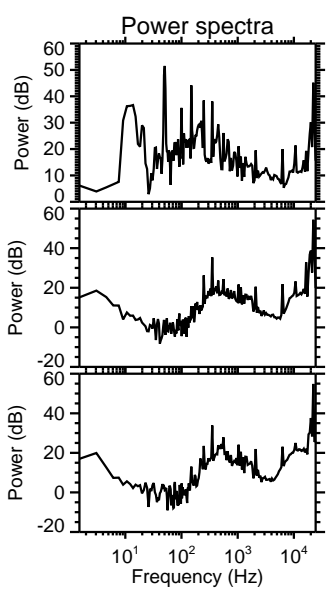
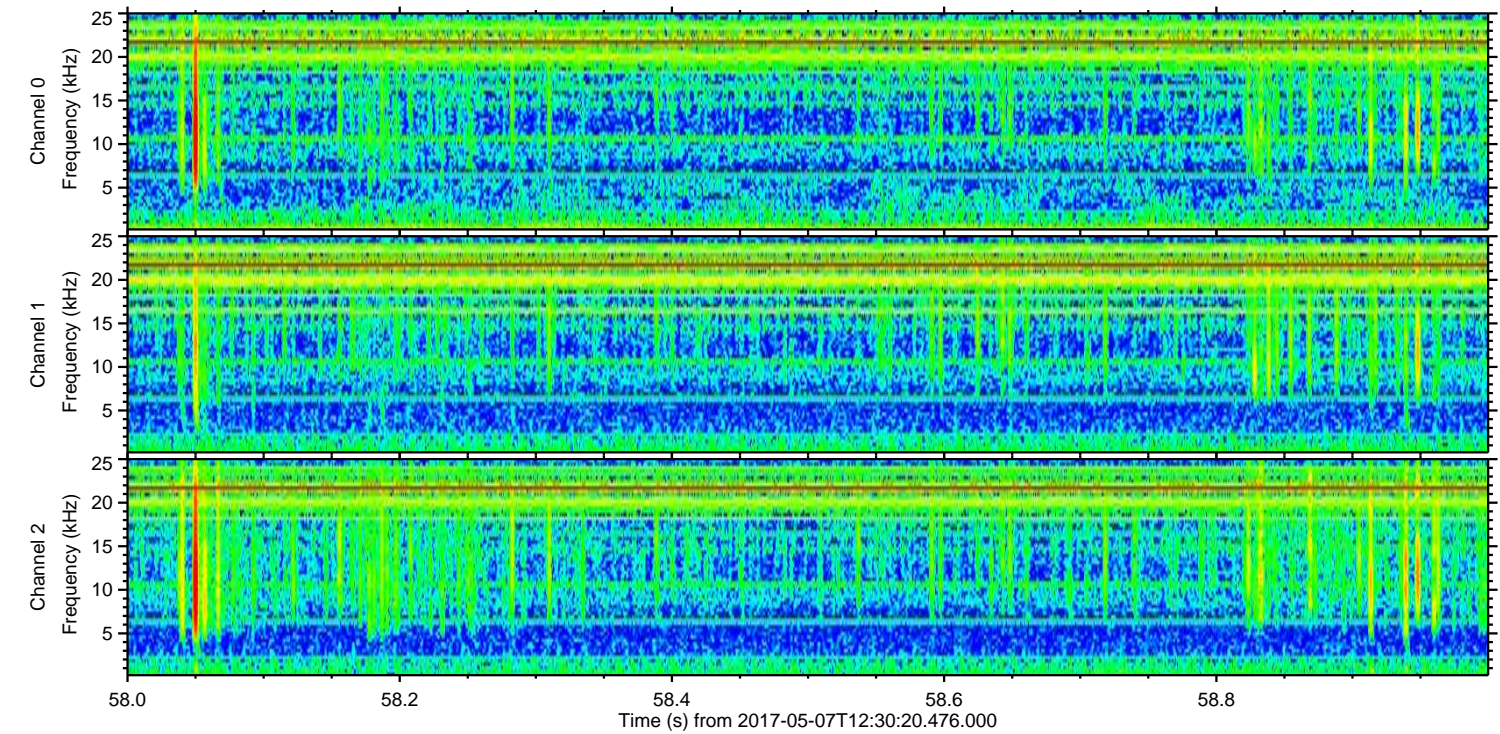
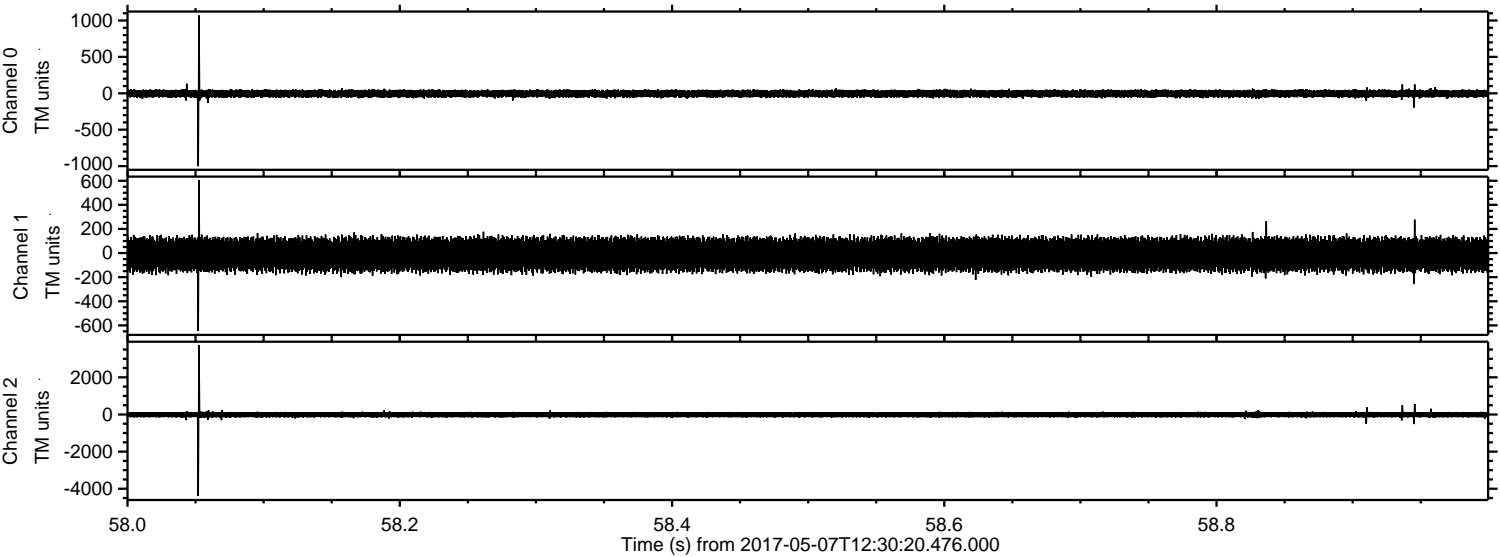

Processed Sun May 7 14:38:33 2017 by ELM ver.2012-10-06 from 001__elm20170507_123019__dat00.bin

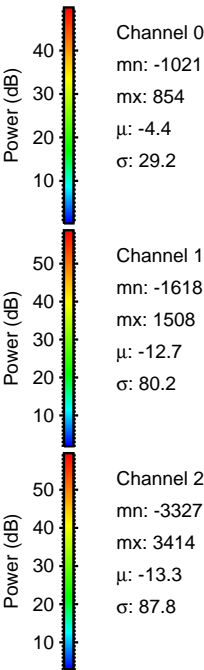
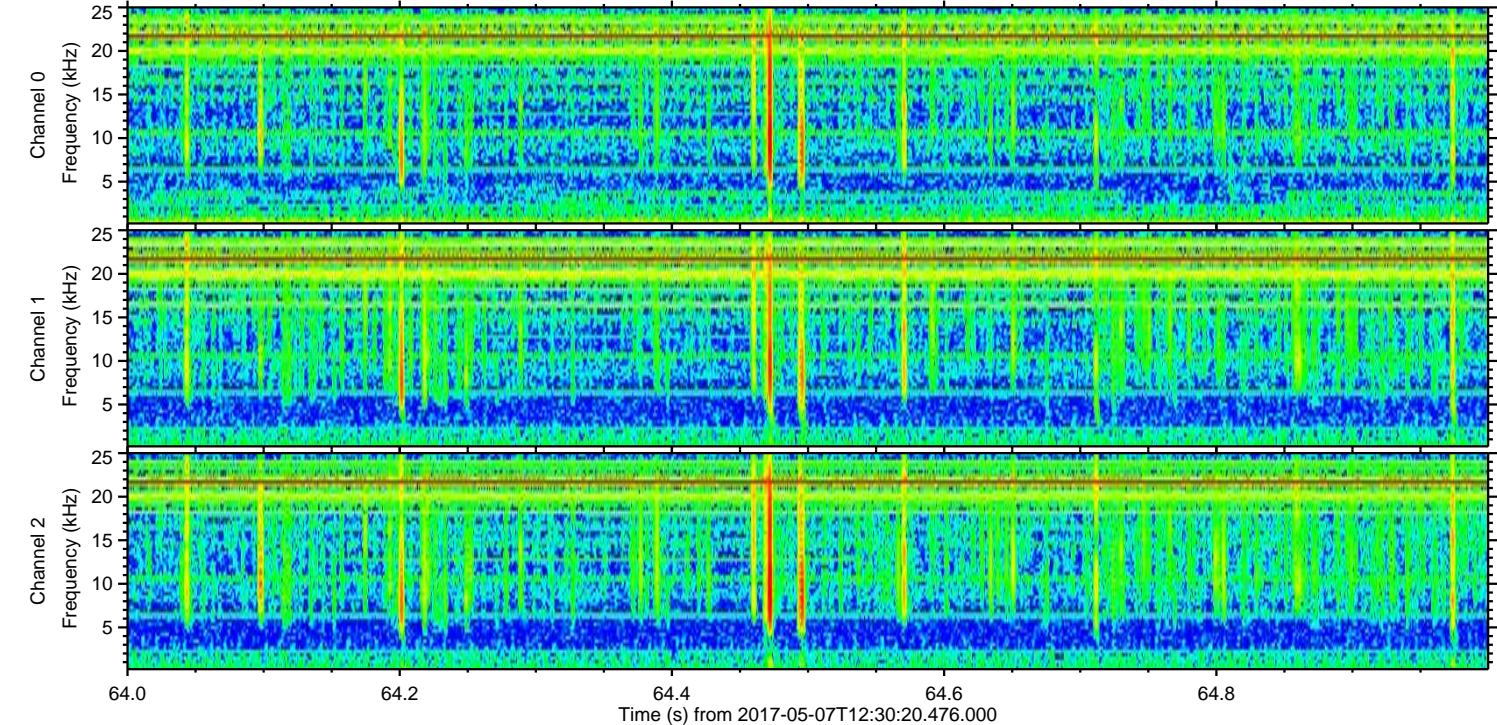
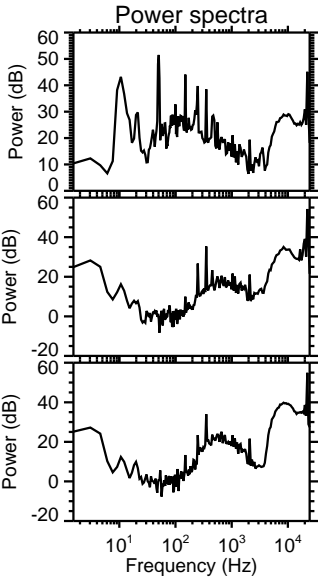
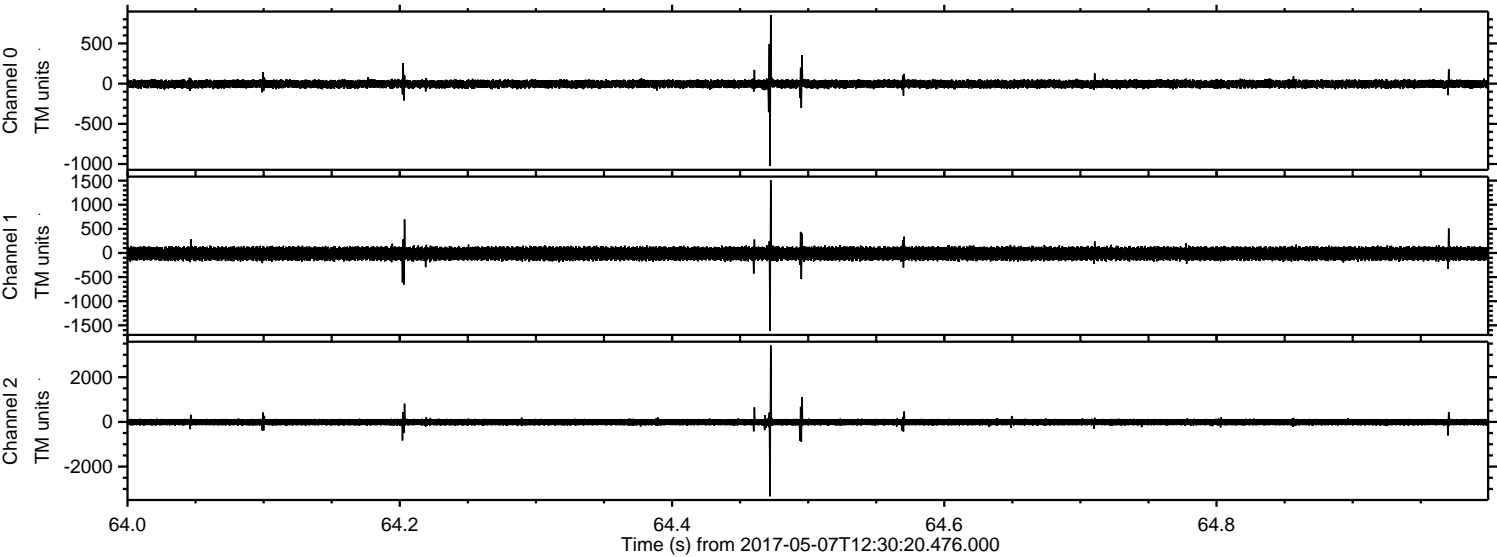

Processed Sun May 7 14:38:34 2017 by ELM ver.2012-10-06 from 001__elm20170507_123019__dat00.bin

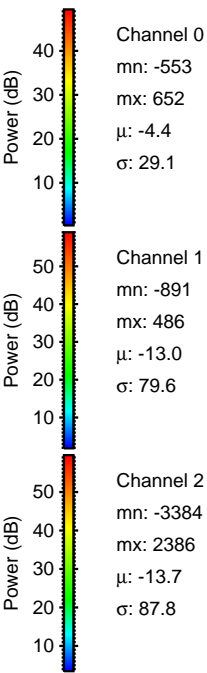
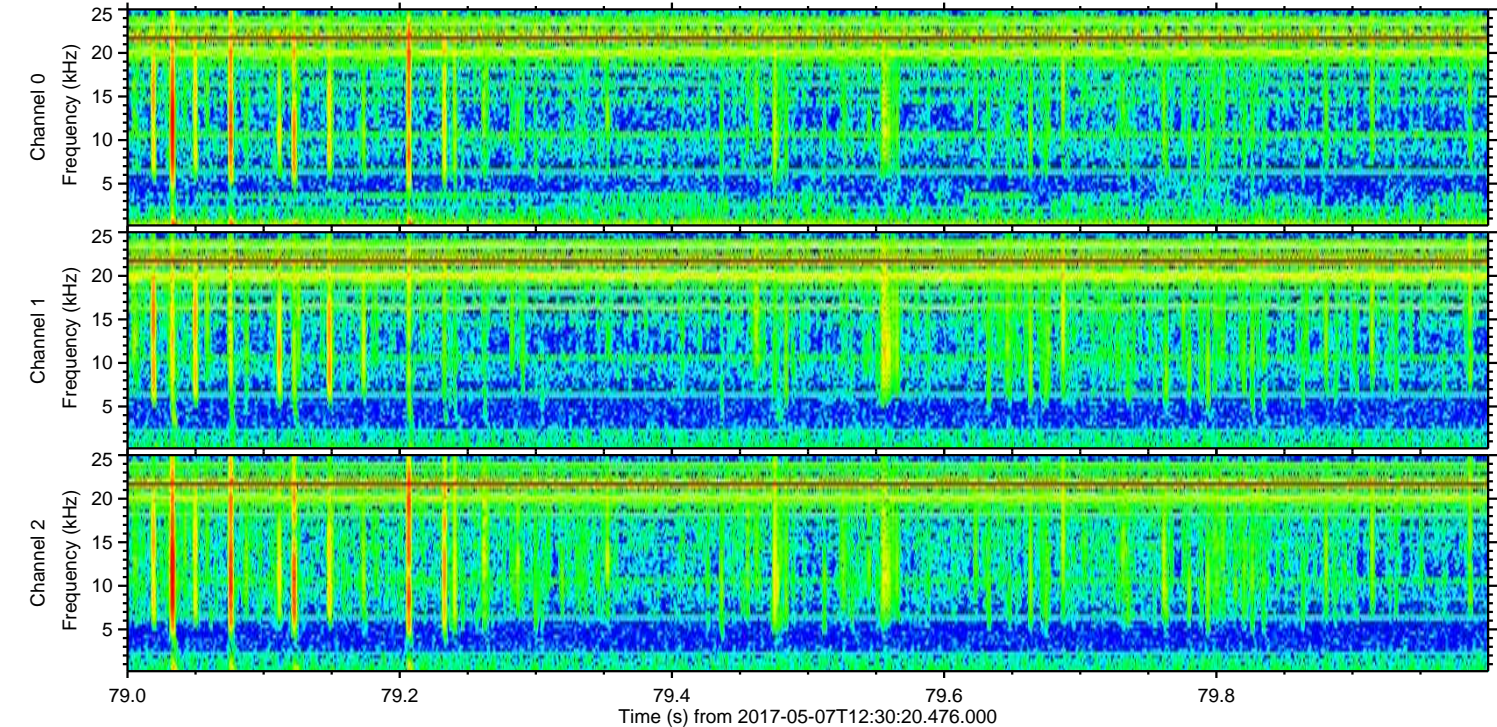
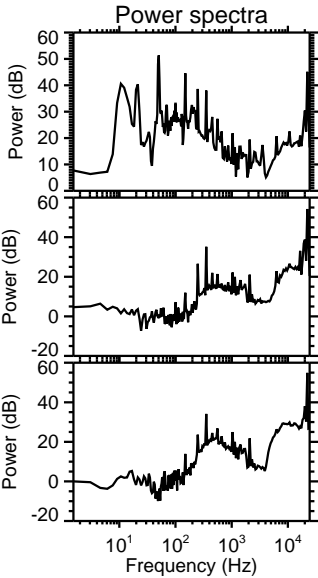
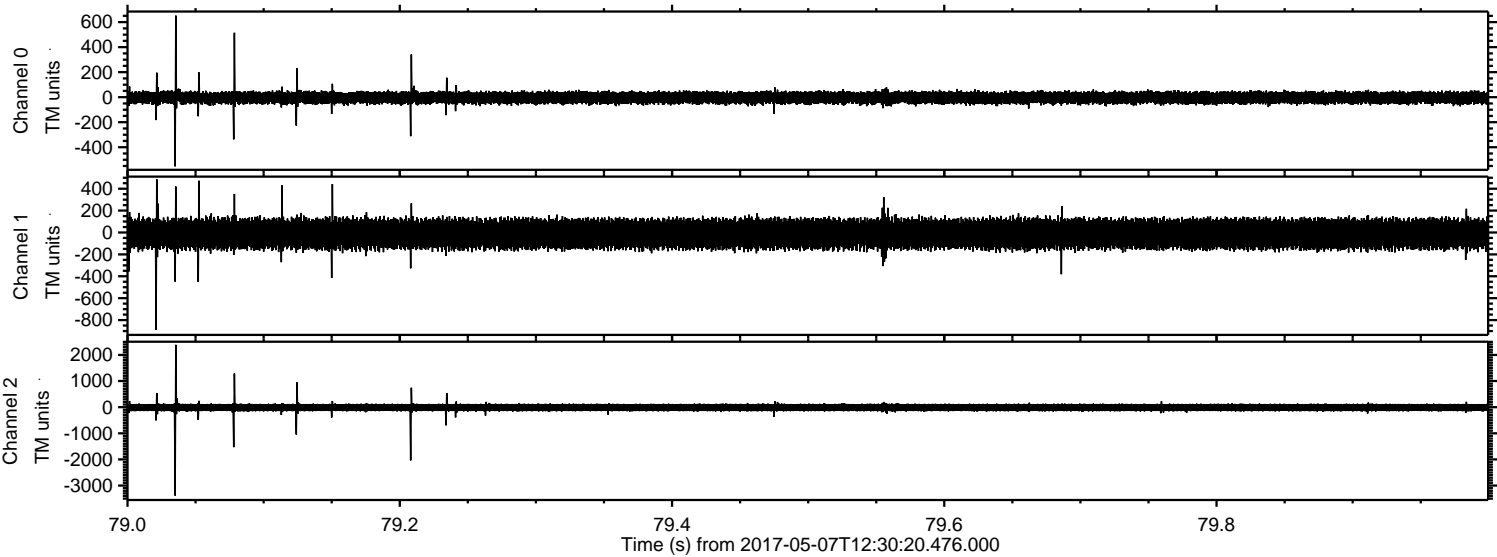

Processed Sun May 7 14:38:35 2017 by ELM ver.2012-10-06 from 001__elm20170507_123019__dat00.bin

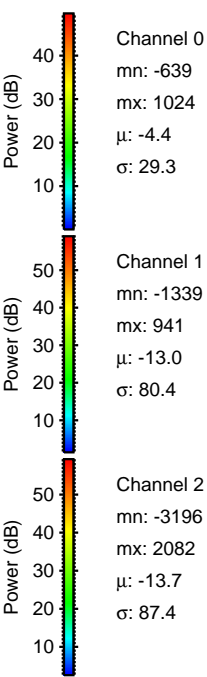
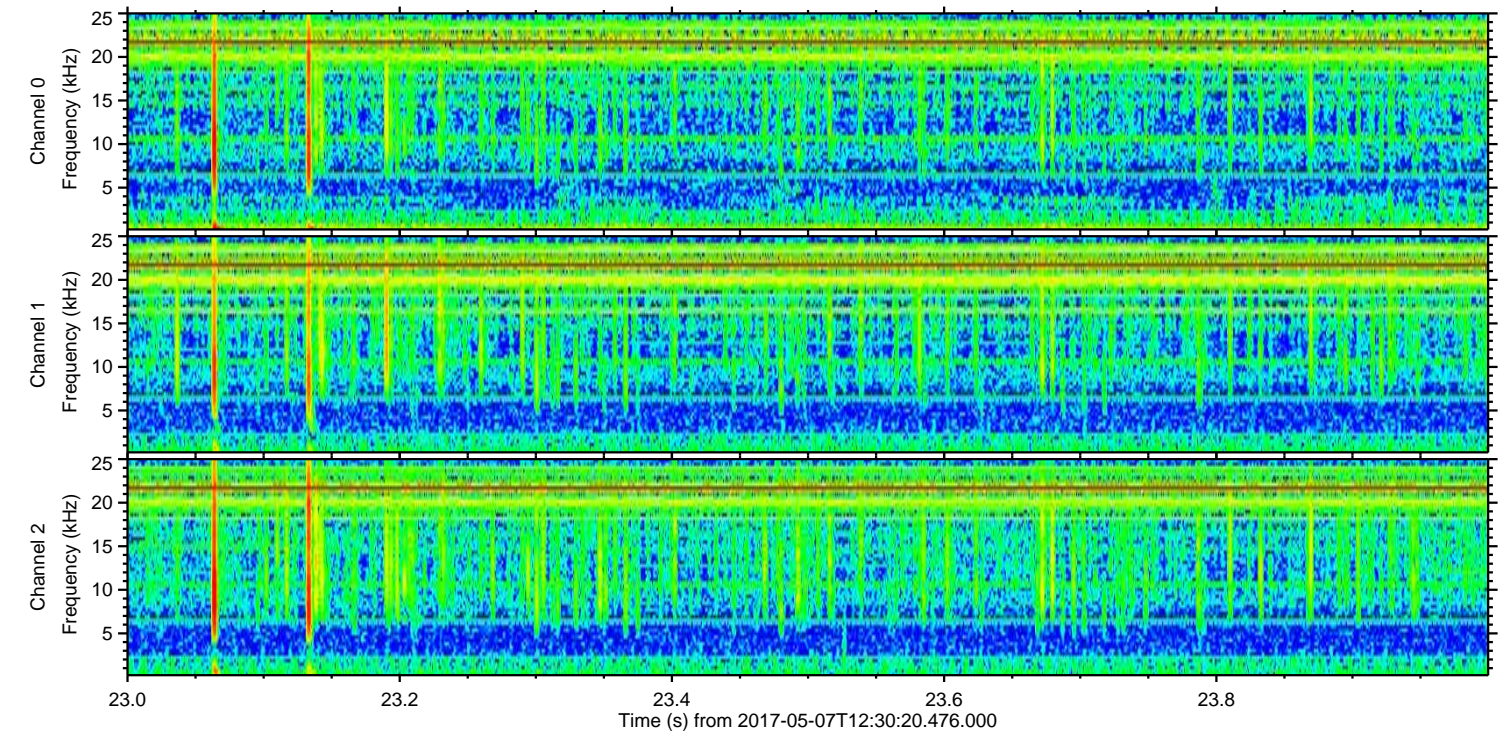
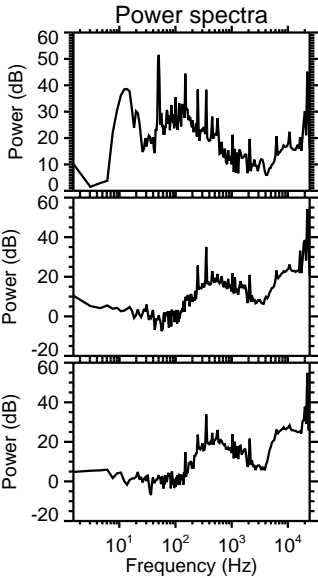
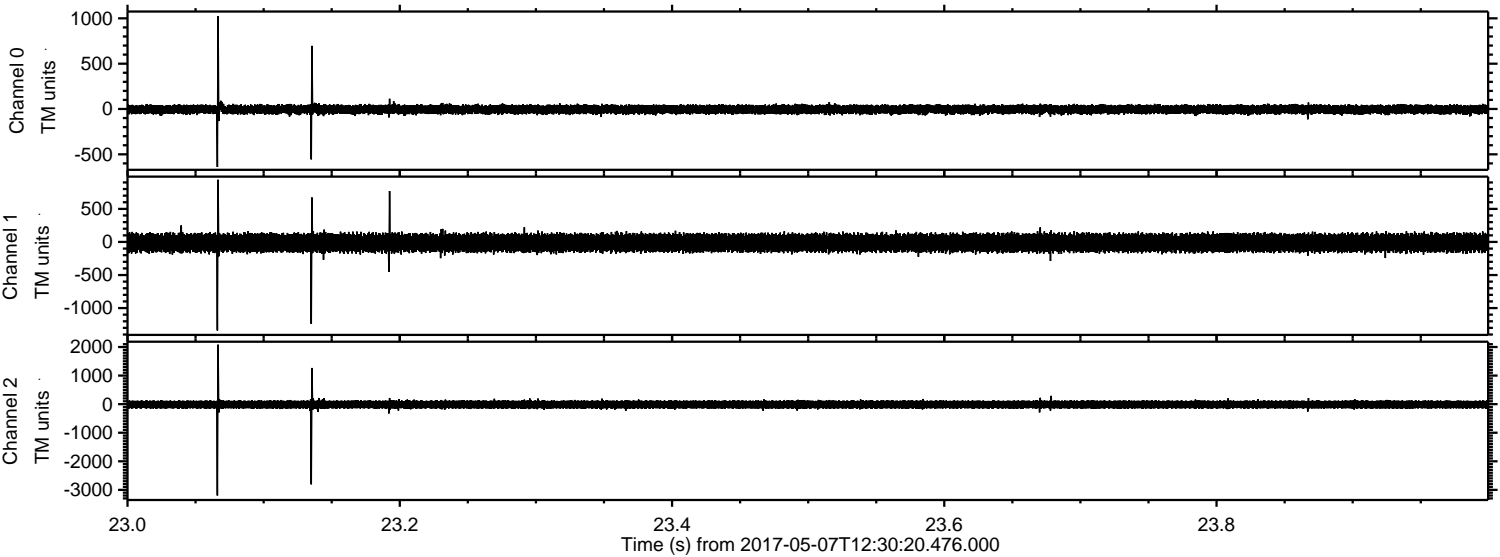

Processed Sun May 7 14:38:36 2017 by ELM ver.2012-10-06 from 001__elm20170507_123019__dat00.bin

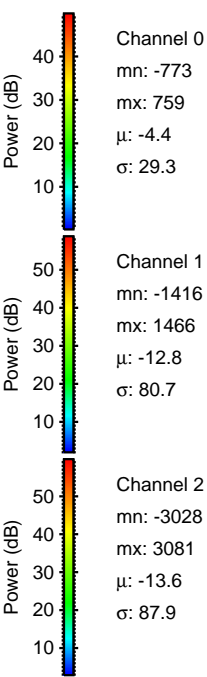
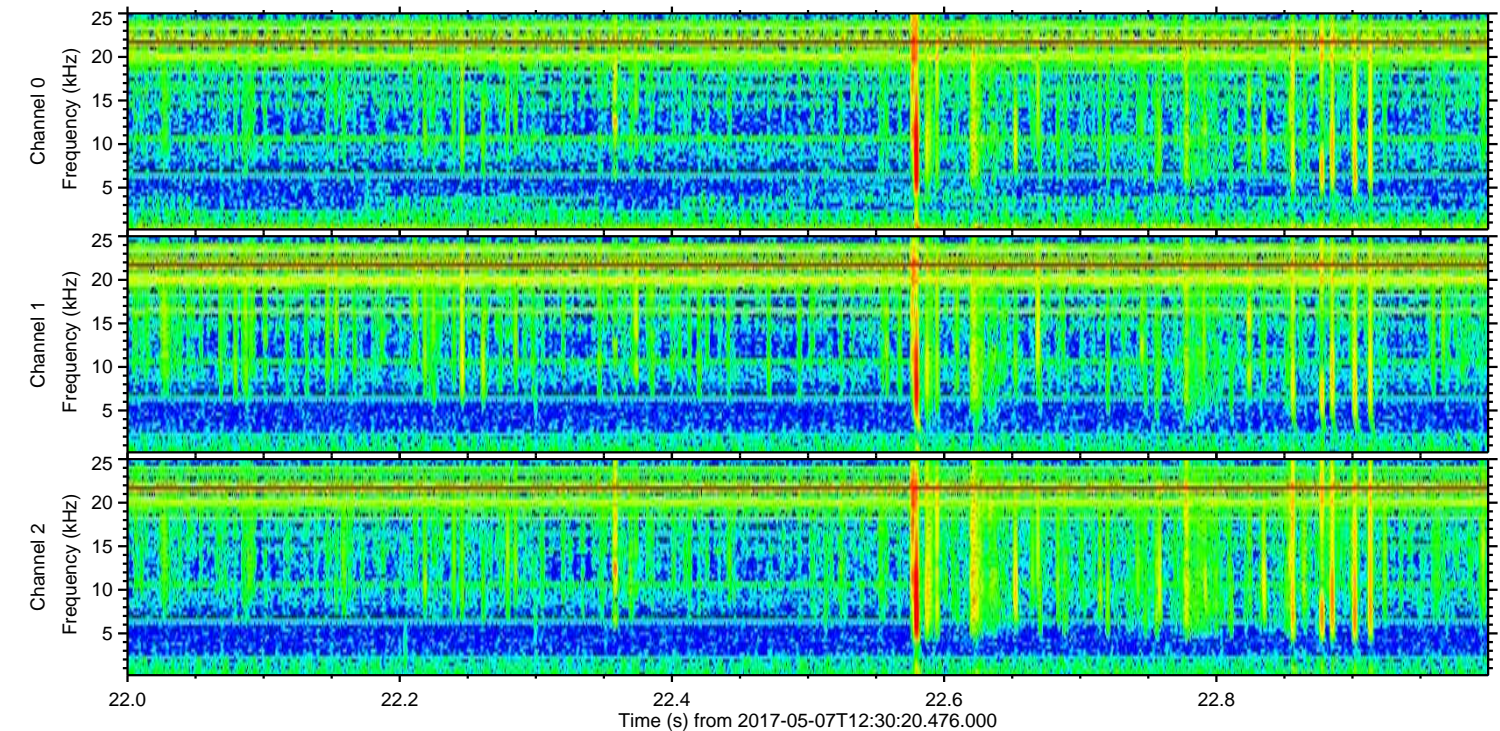
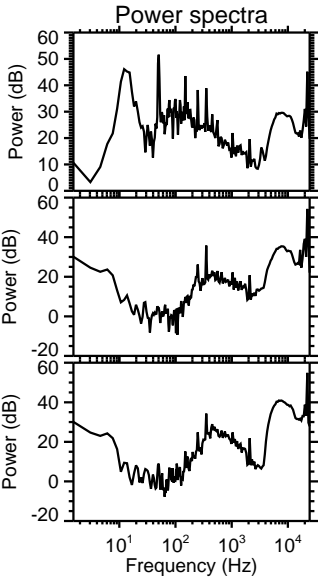
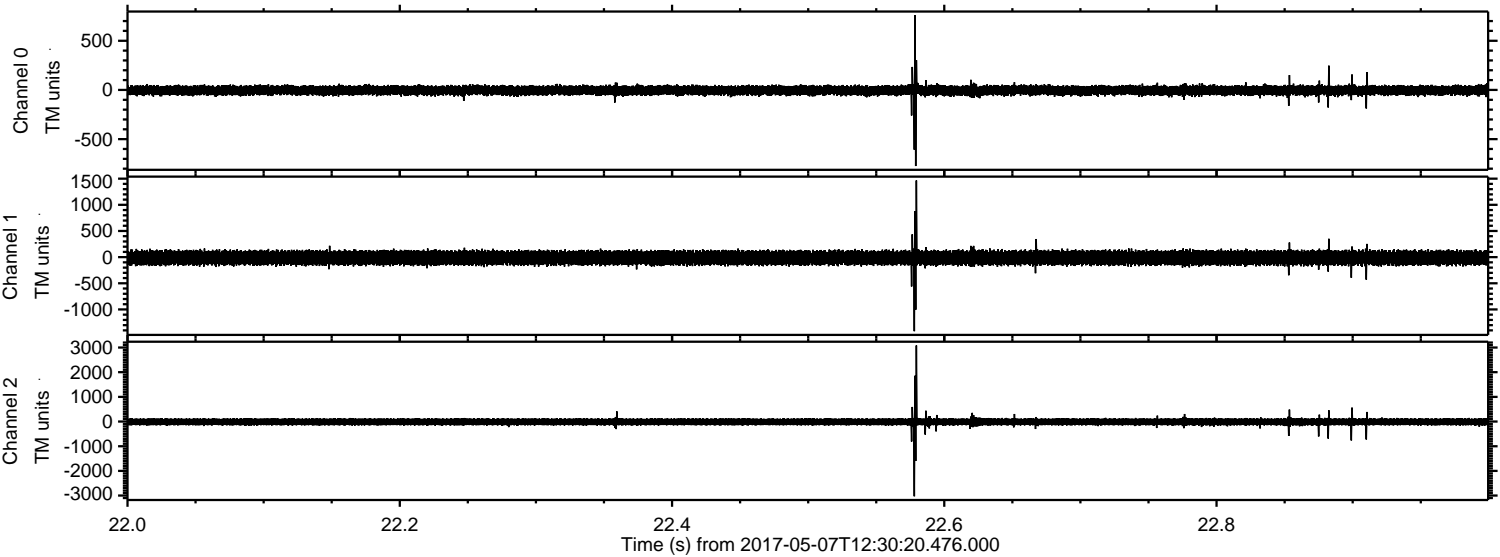

ELMAVAN 3D WAVEFORMS (Measured data sampled at 50 kHz) 51000 packets of 144 samples from 2017-05-07T12:30:20.476.000. Part 51/147

