

ELMAVAN 3D WAVEFORMS (Measured data sampled at 50 kHz) 51000 packets of 144 samples from 2017-05-07T10:25:15.206.999.

Processed Sun May 7 12:33:45 2017 by ELM ver.2012-10-06 from 001__elm20170507_102514__dat00.bin

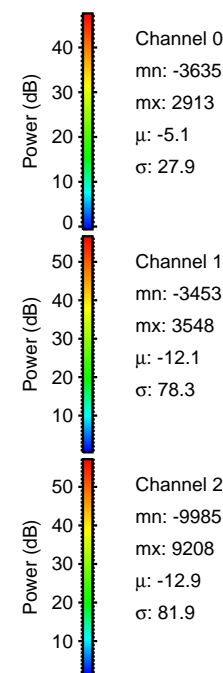
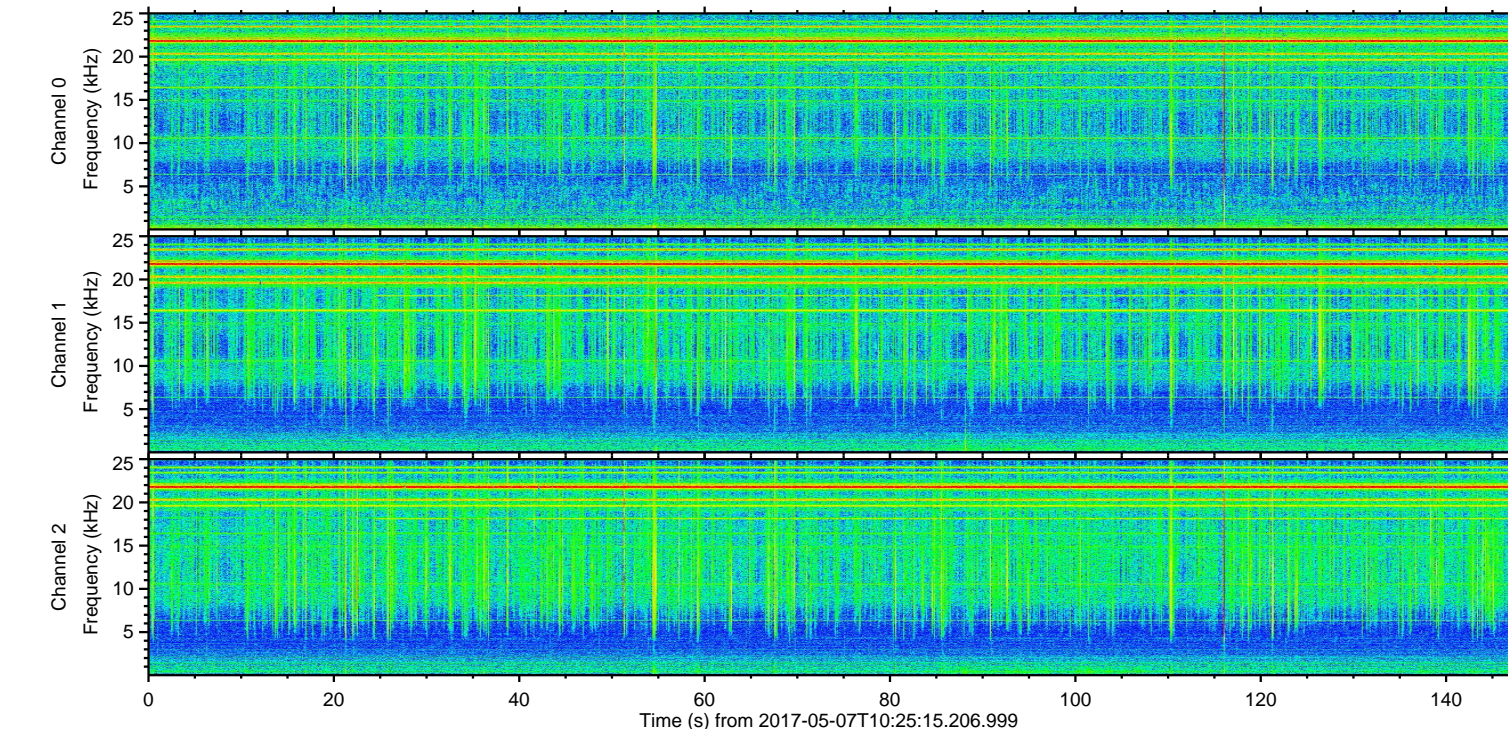
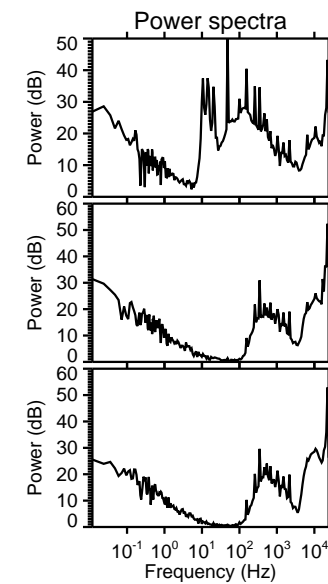
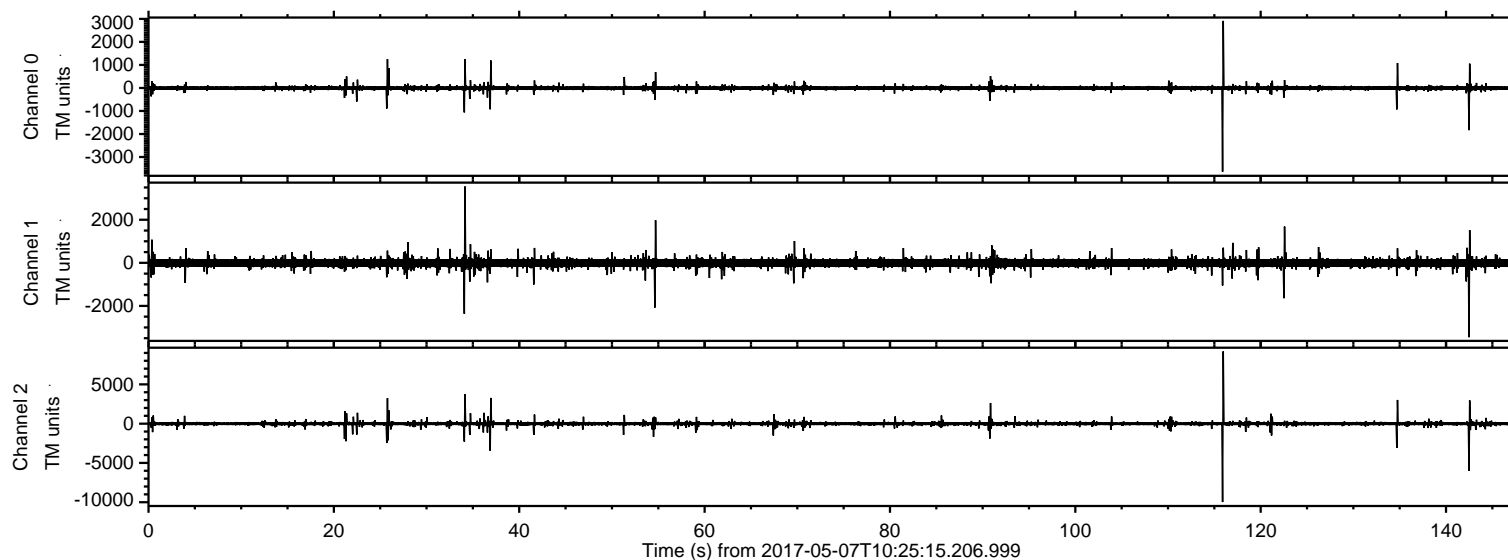

ELMAVAN 3D WAVEFORMS (Measured data sampled at 50 kHz) 51000 packets of 144 samples from 2017-05-07T10:25:15.206.999. Part 116/147

Processed Sun May 7 12:33:59 2017 by ELM ver.2012-10-06 from 001__elm20170507_102514__dat00.bin

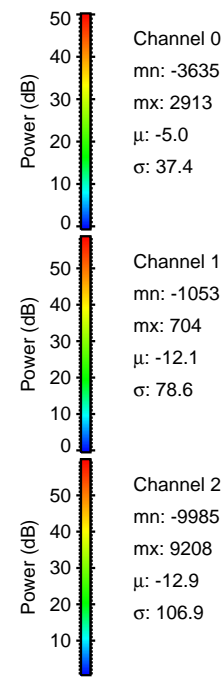
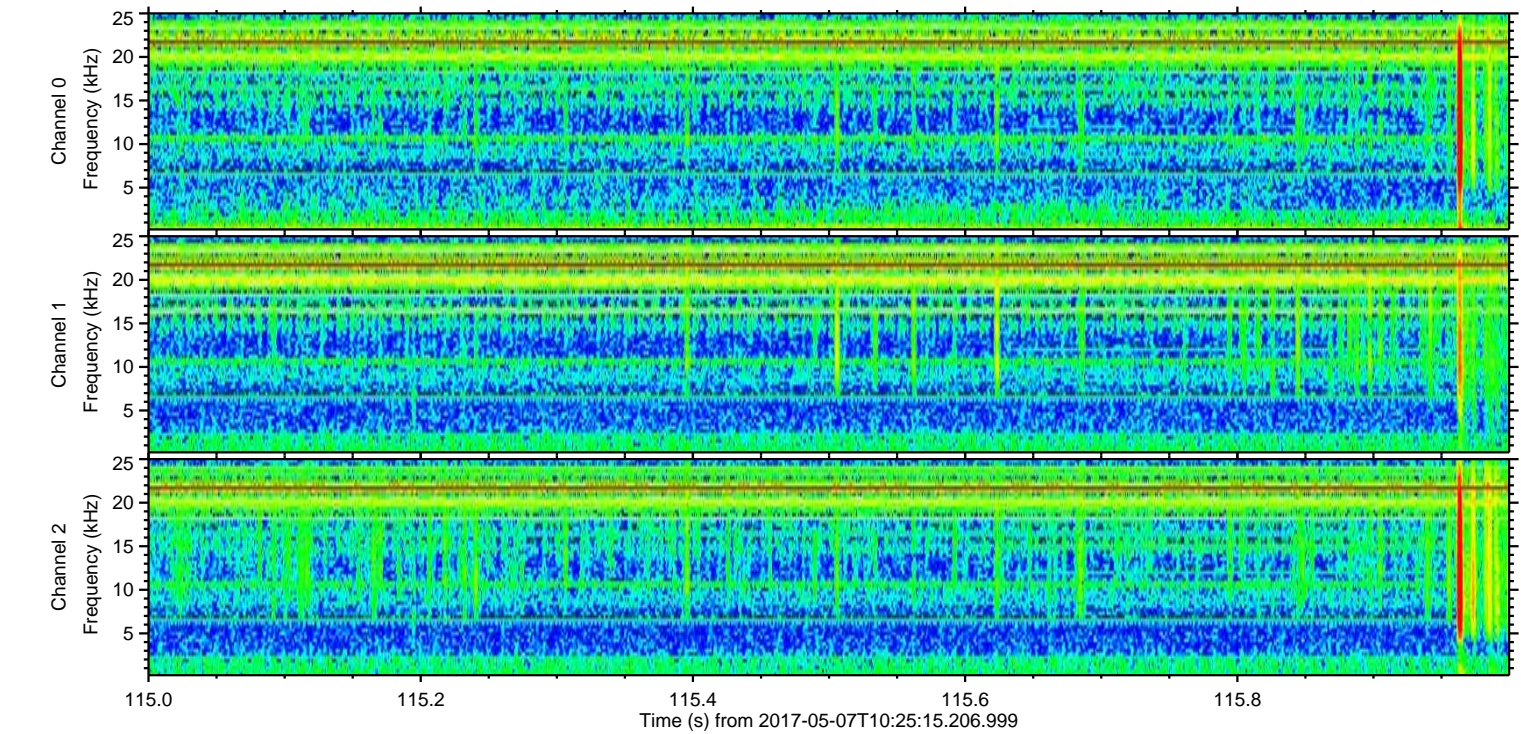
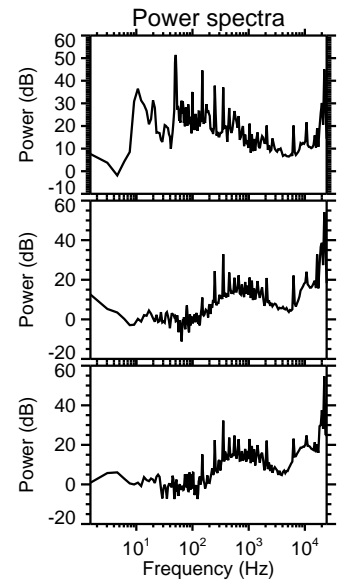
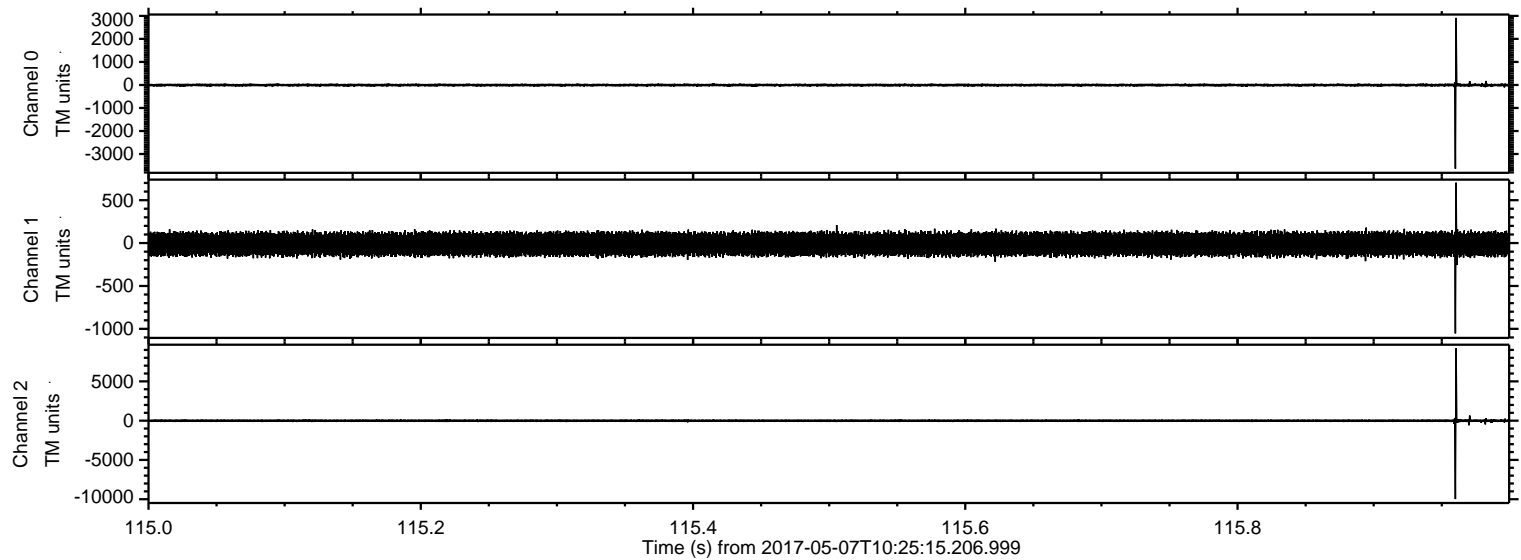

Channel 0
mn: -3635
mx: 2913
 μ : -5.0
 σ : 37.4

Channel 1
mn: -1053
mx: 704
 μ : -12.1
 σ : 78.6

Channel 2
mn: -9985
mx: 9208
 μ : -12.9
 σ : 106.9

ELMAVAN 3D WAVEFORMS (Measured data sampled at 50 kHz) 51000 packets of 144 samples from 2017-05-07T10:25:15.206.999. Part 143/147

Processed Sun May 7 12:34:00 2017 by ELM ver.2012-10-06 from 001__elm20170507_102514__dat00.bin

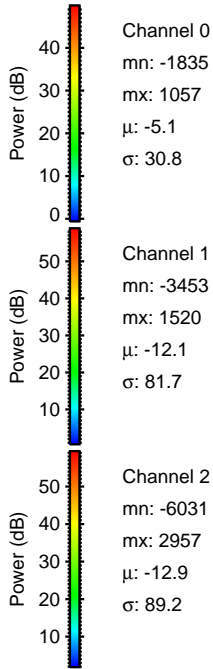
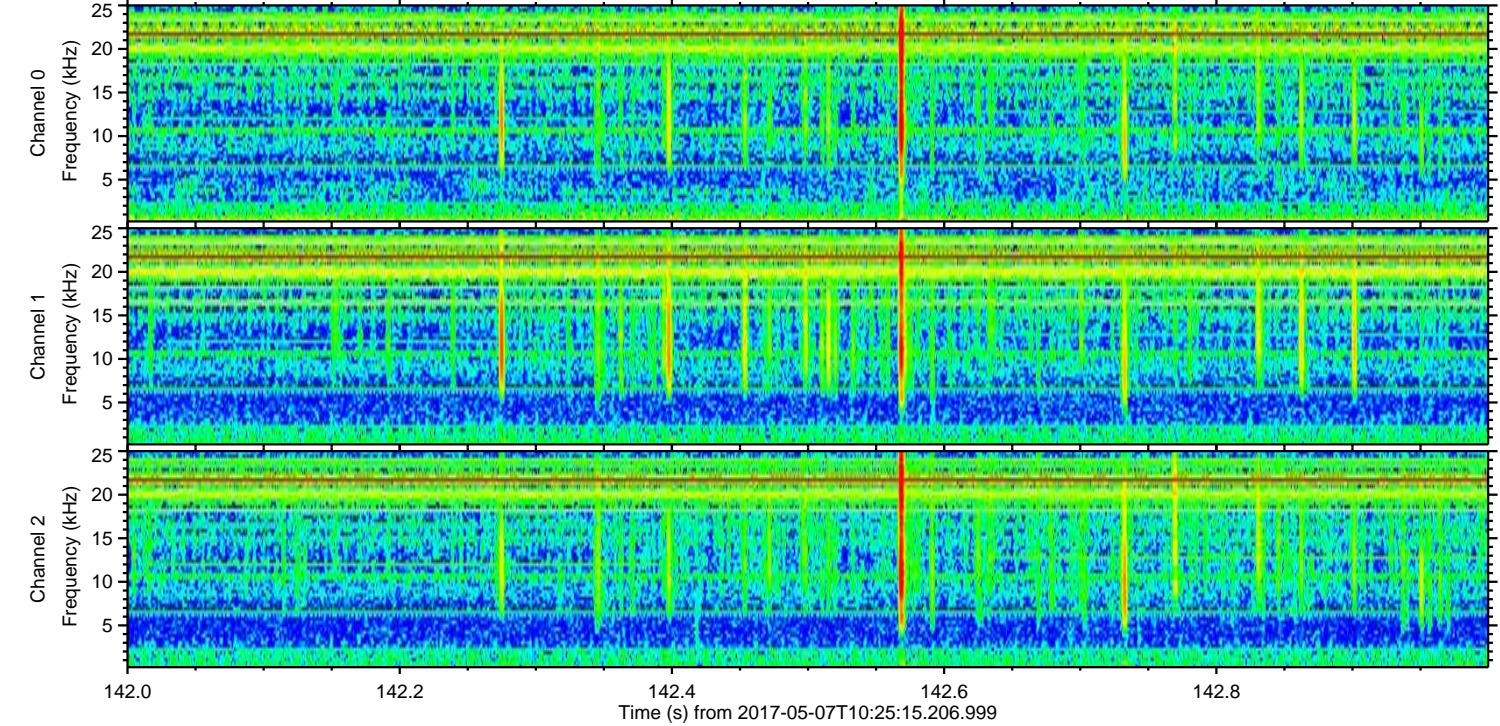
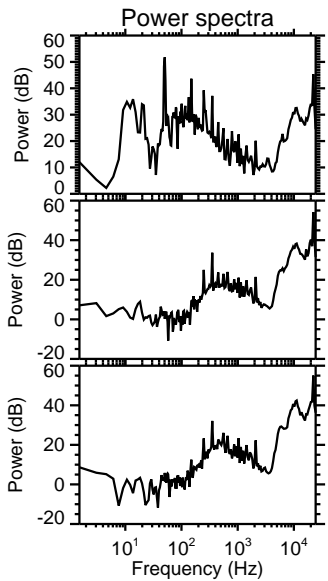
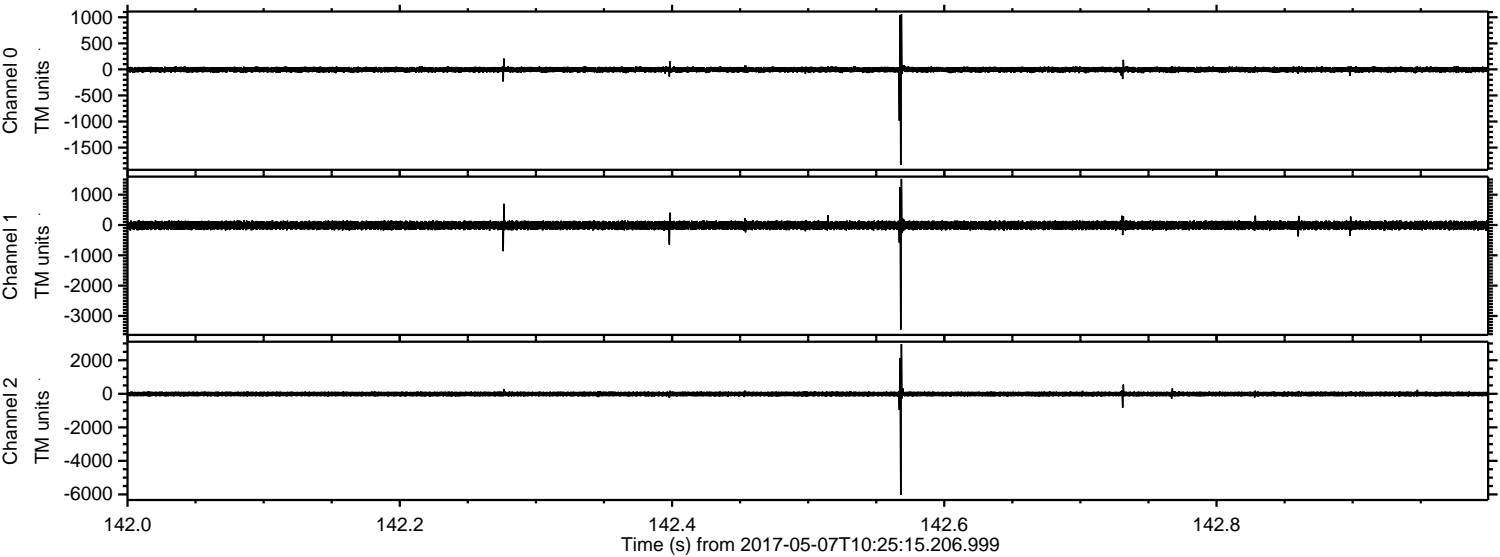

Processed Sun May 7 12:34:00 2017 by ELM ver.2012-10-06 from 001__elm20170507_102514__dat00.bin

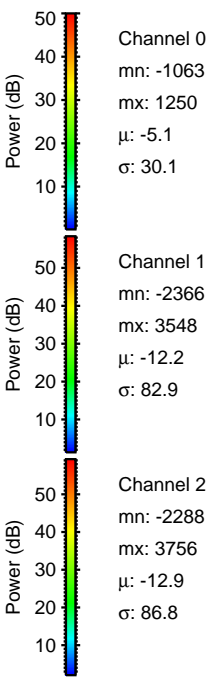
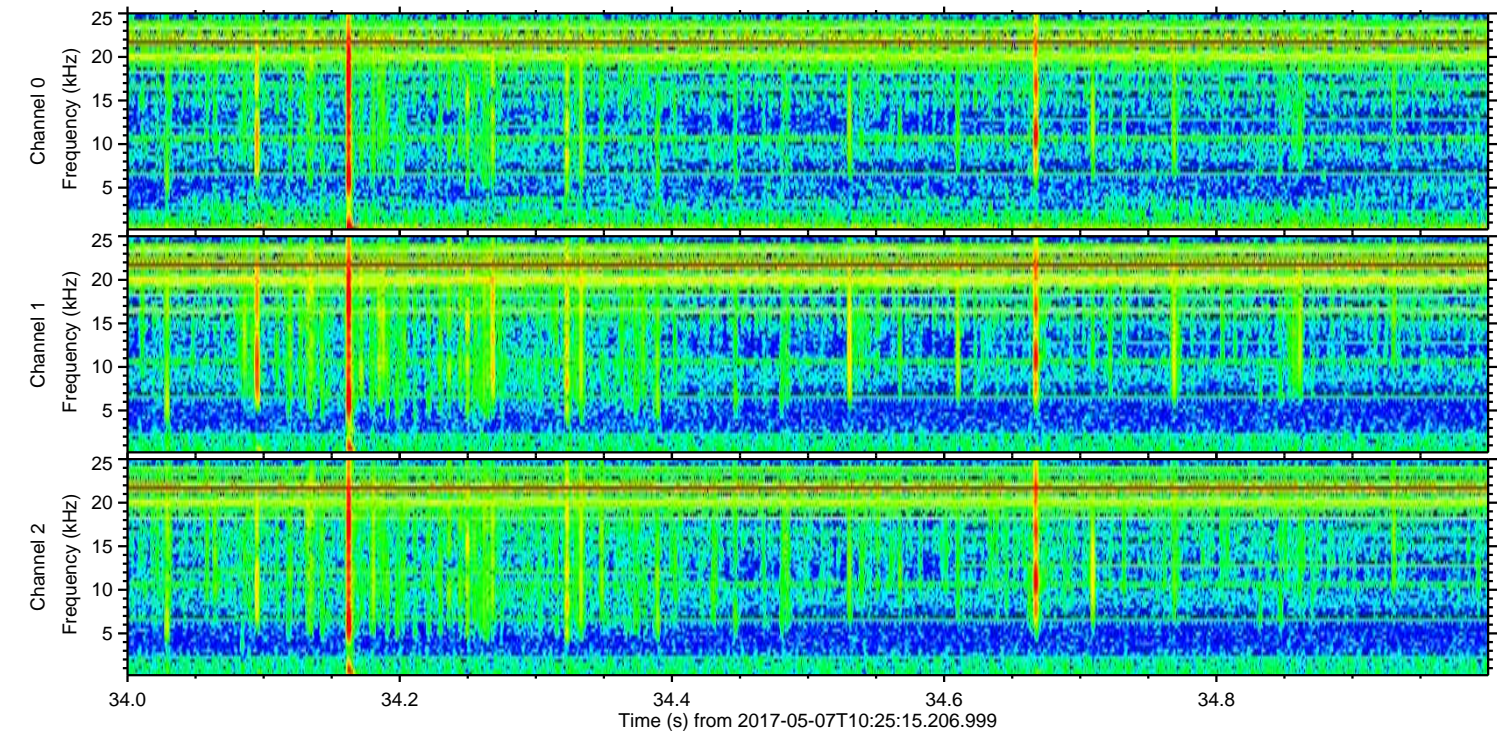
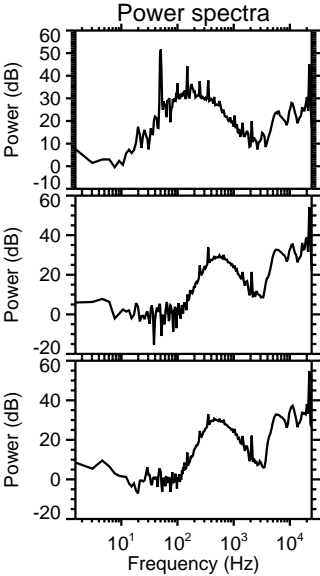
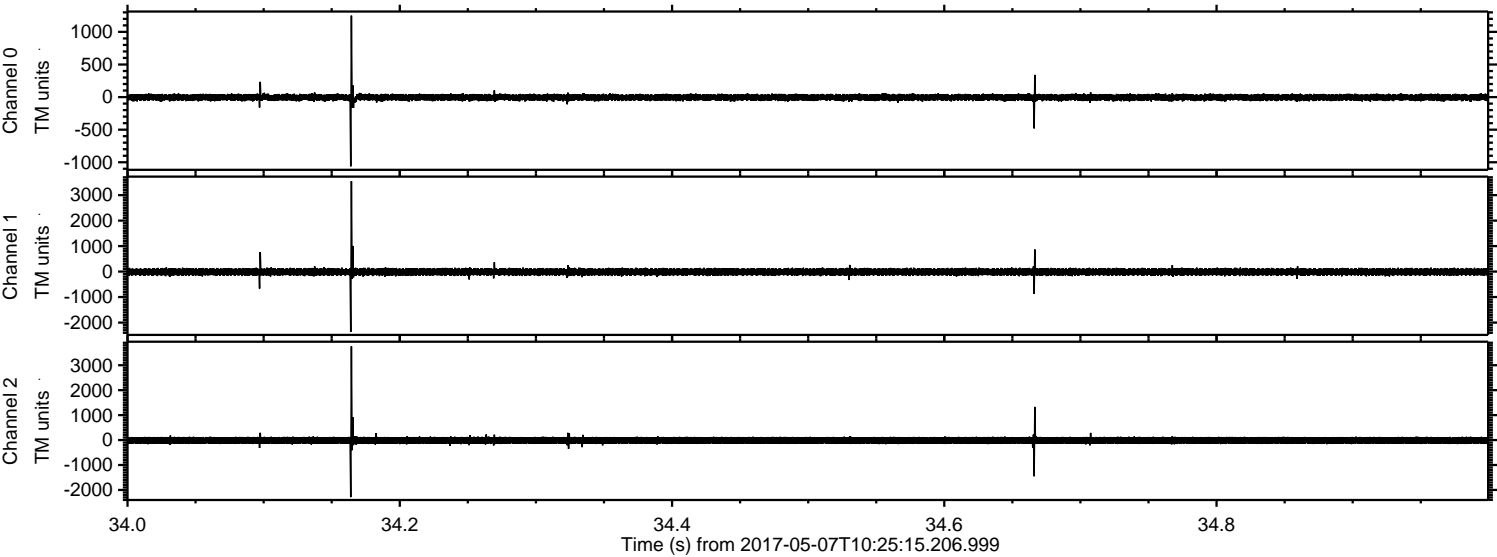

ELMAVAN 3D WAVEFORMS (Measured data sampled at 50 kHz) 51000 packets of 144 samples from 2017-05-07T10:25:15.206.999. Part 37/147

Processed Sun May 7 12:34:01 2017 by ELM ver.2012-10-06 from 001__elm20170507_102514__dat00.bin

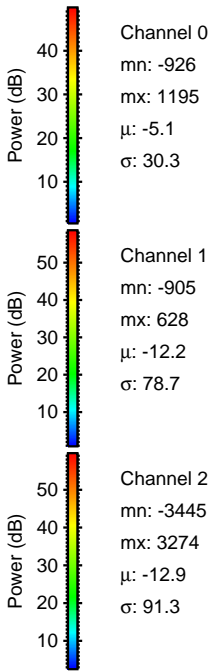
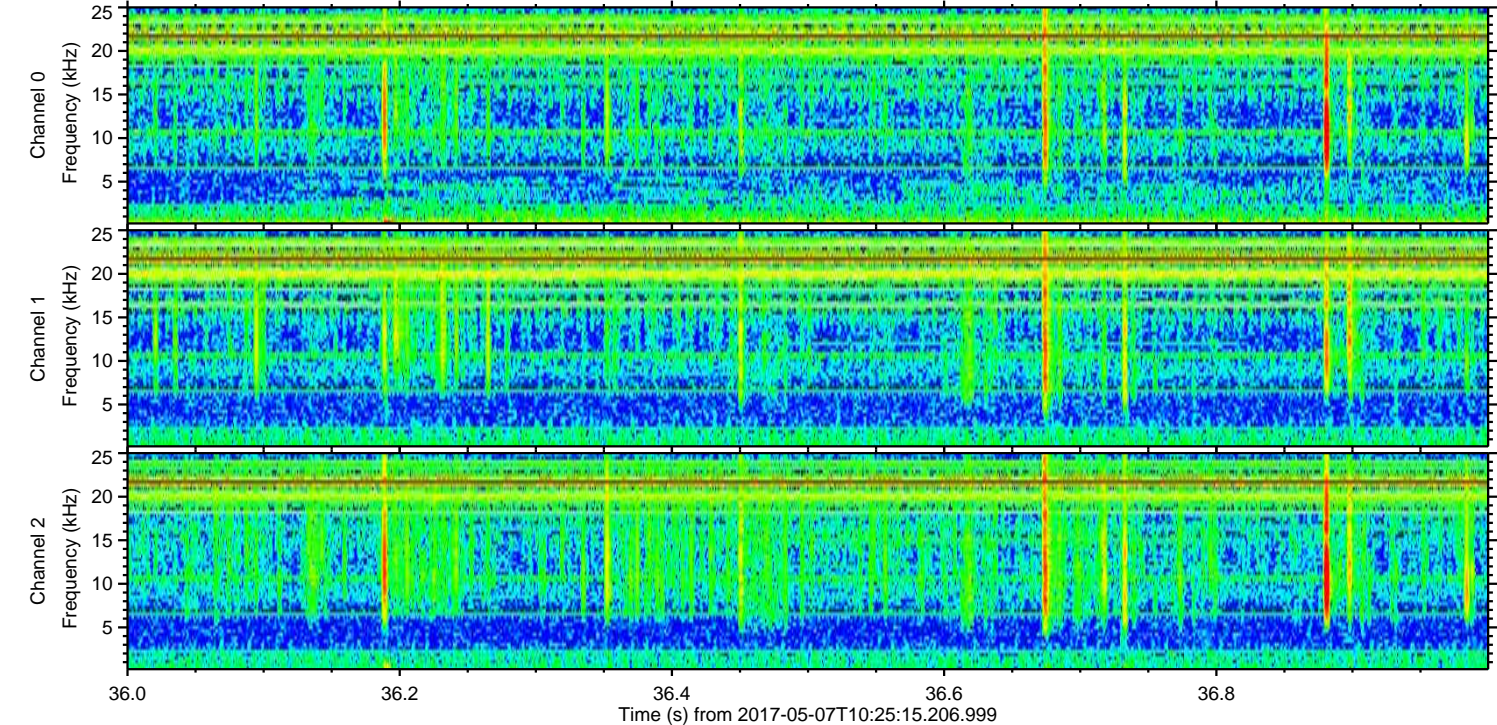
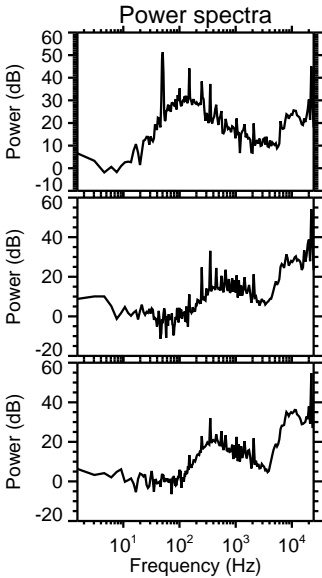
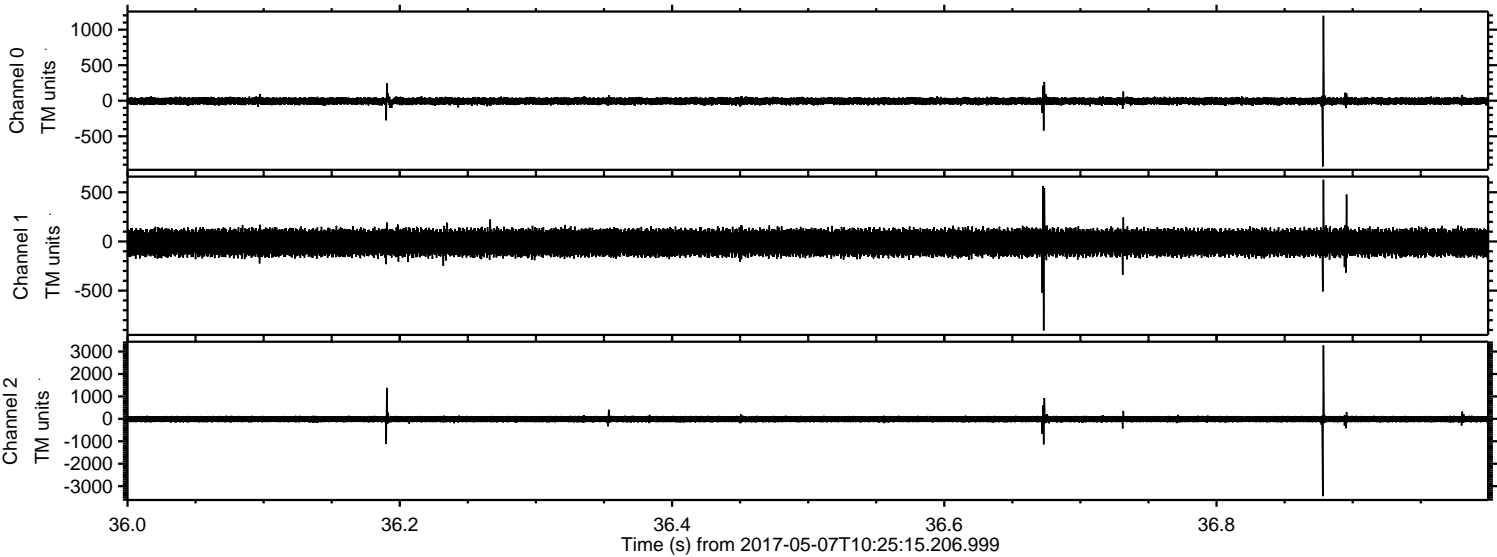

ELMAVAN 3D WAVEFORMS (Measured data sampled at 50 kHz) 51000 packets of 144 samples from 2017-05-07T10:25:15.206.999. Part 26/147

Processed Sun May 7 12:34:02 2017 by ELM ver.2012-10-06 from 001__elm20170507_102514__dat00.bin

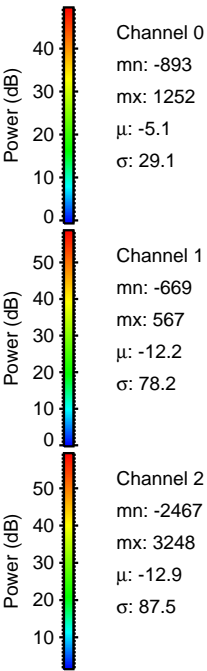
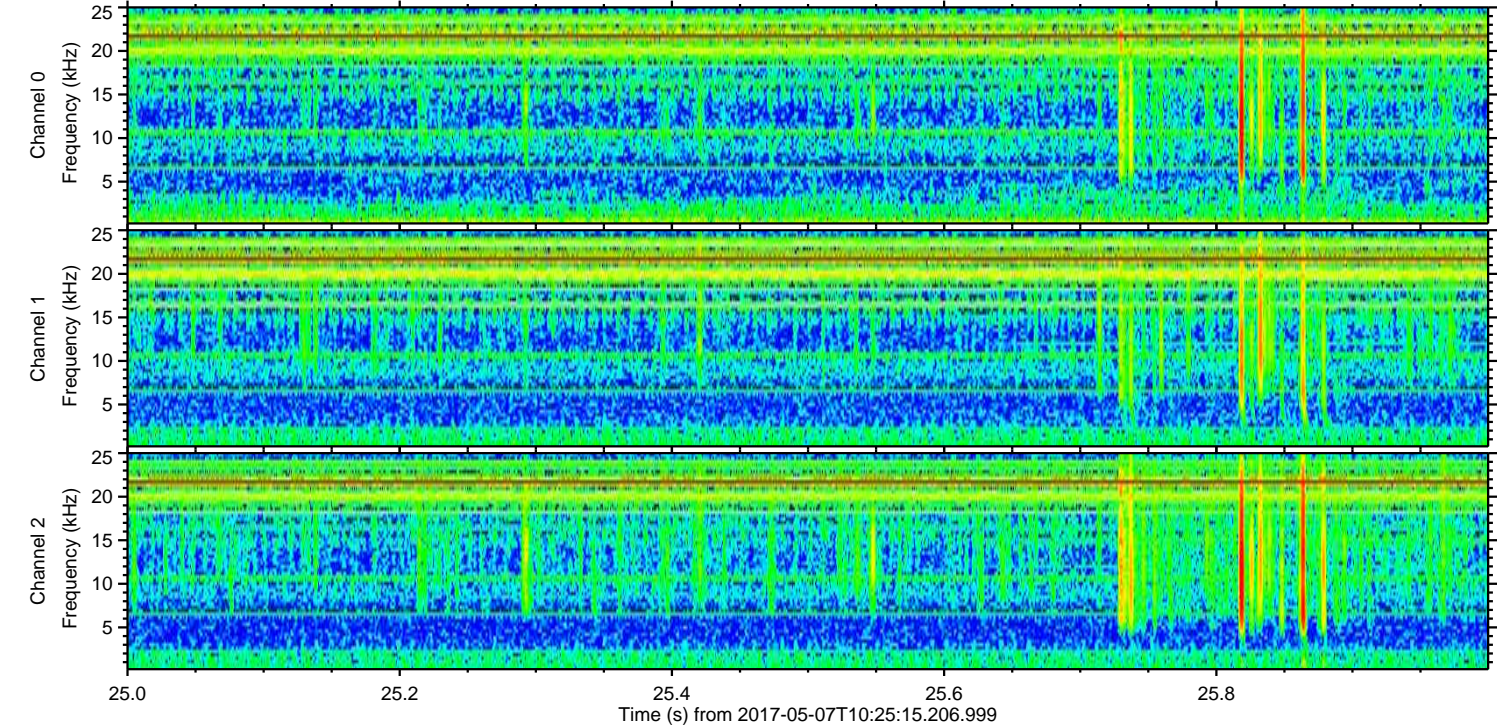
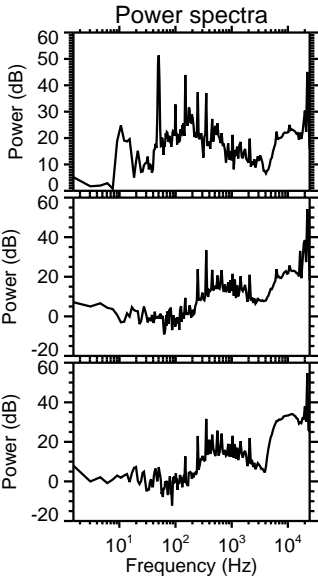
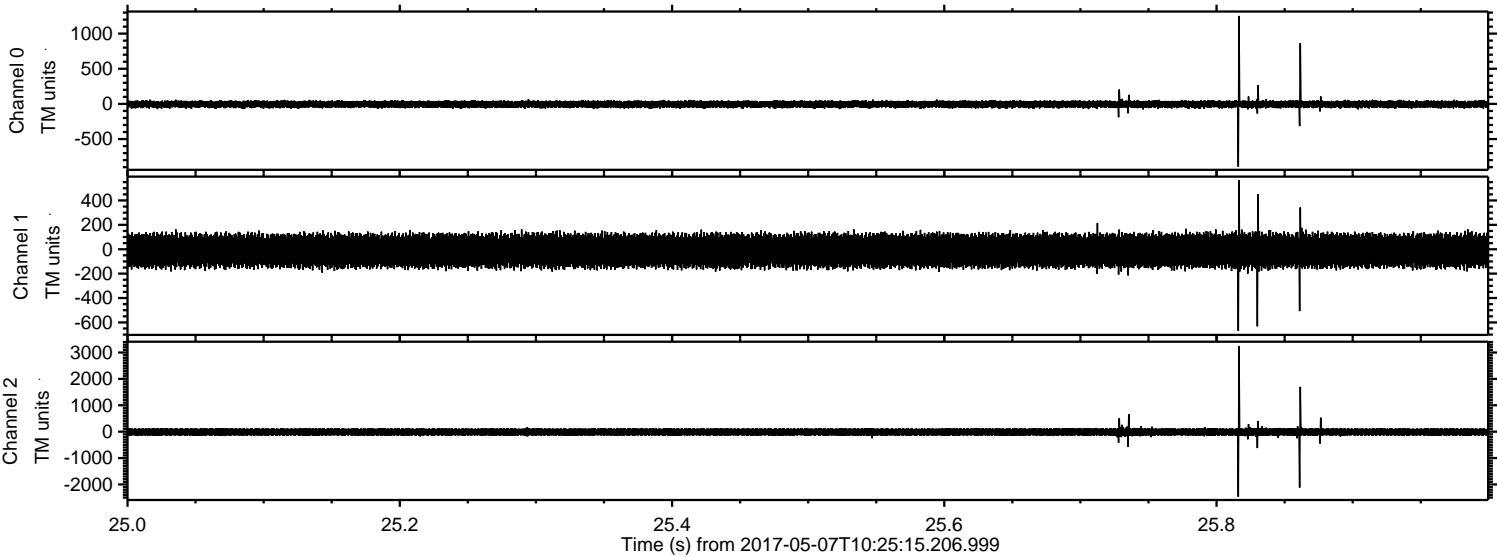

ELMAVAN 3D WAVEFORMS (Measured data sampled at 50 kHz) 51000 packets of 144 samples from 2017-05-07T10:25:15.206.999. Part 135/147

Processed Sun May 7 12:34:03 2017 by ELM ver.2012-10-06 from 001__elm20170507_102514__dat00.bin

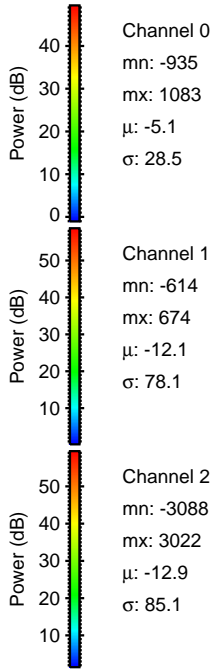
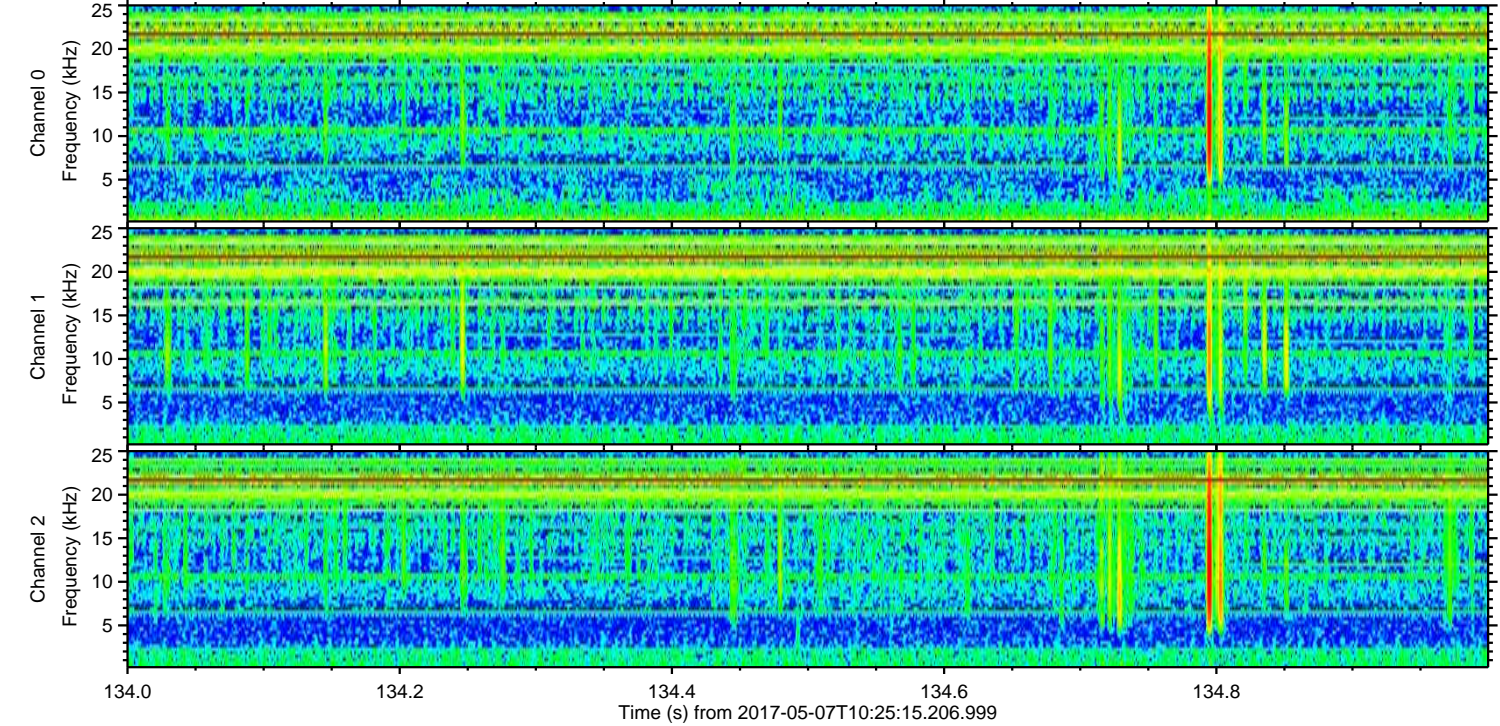
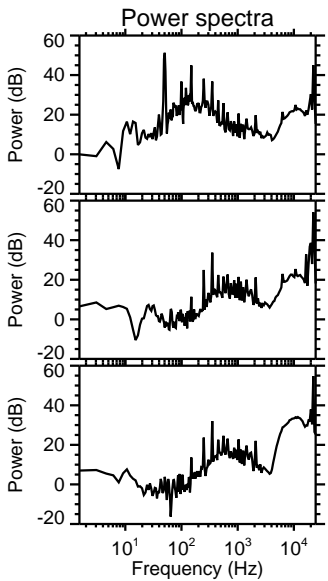
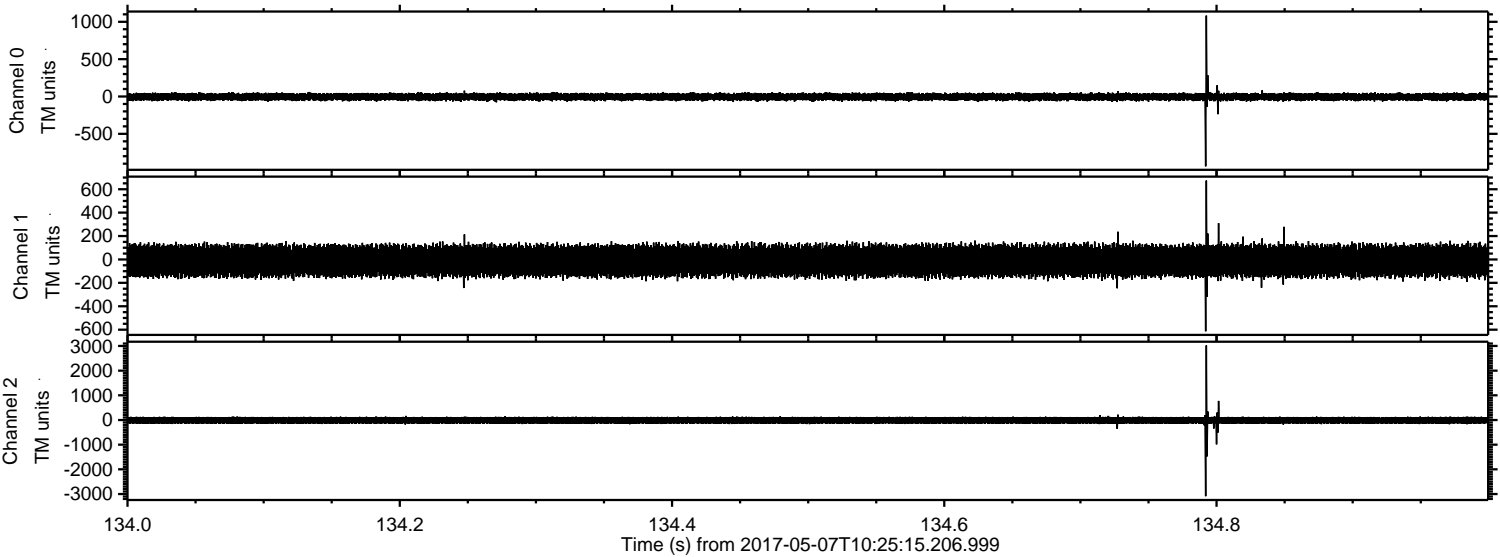

Channel 0
mn: -935
mx: 1083
 μ : -5.1
 σ : 28.5

Channel 1
mn: -614
mx: 674
 μ : -12.1
 σ : 78.1

Channel 2
mn: -3088
mx: 3022
 μ : -12.9
 σ : 85.1

Processed Sun May 7 12:34:04 2017 by ELM ver.2012-10-06 from 001__elm20170507_102514__dat00.bin

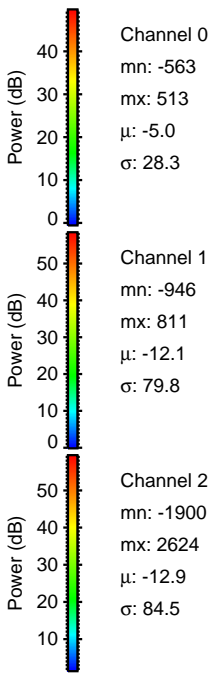
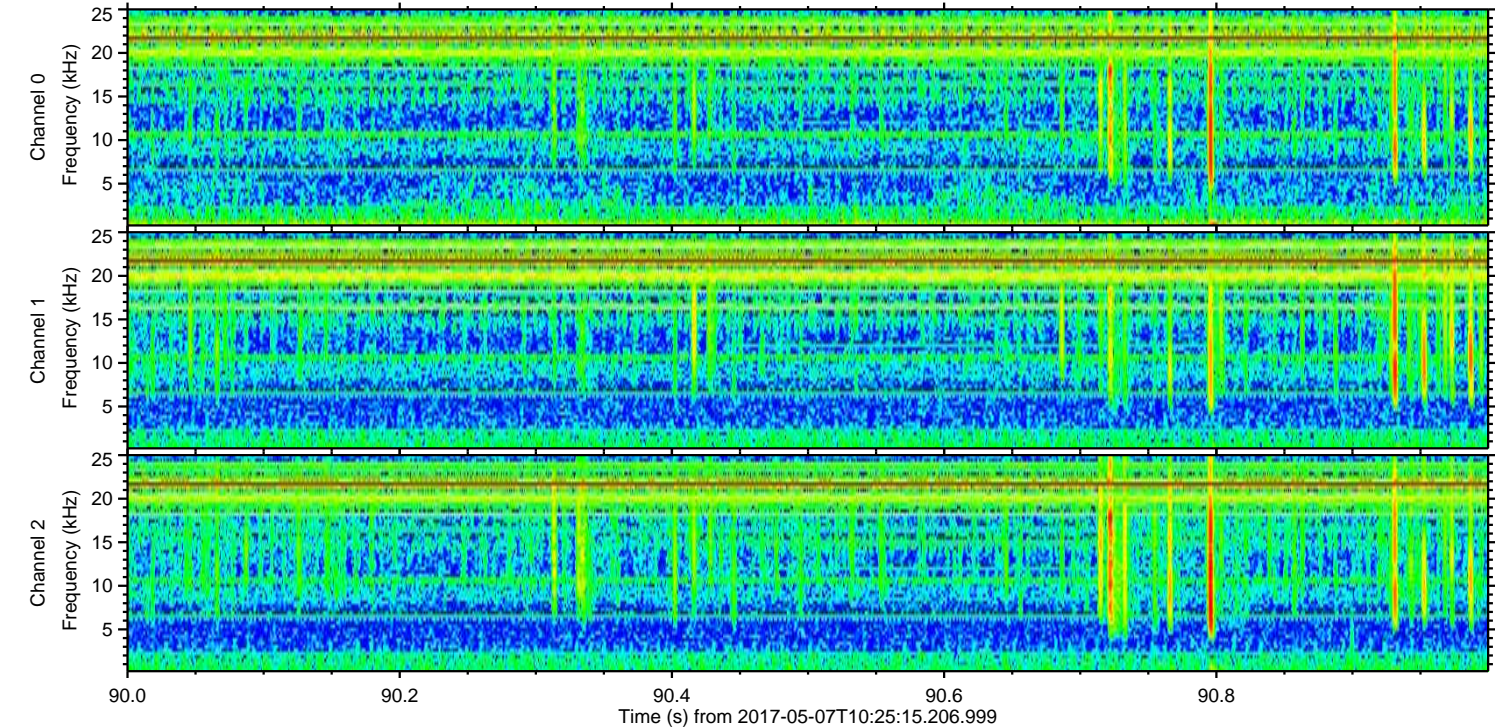
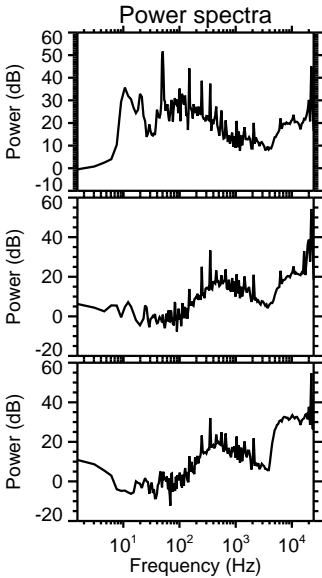
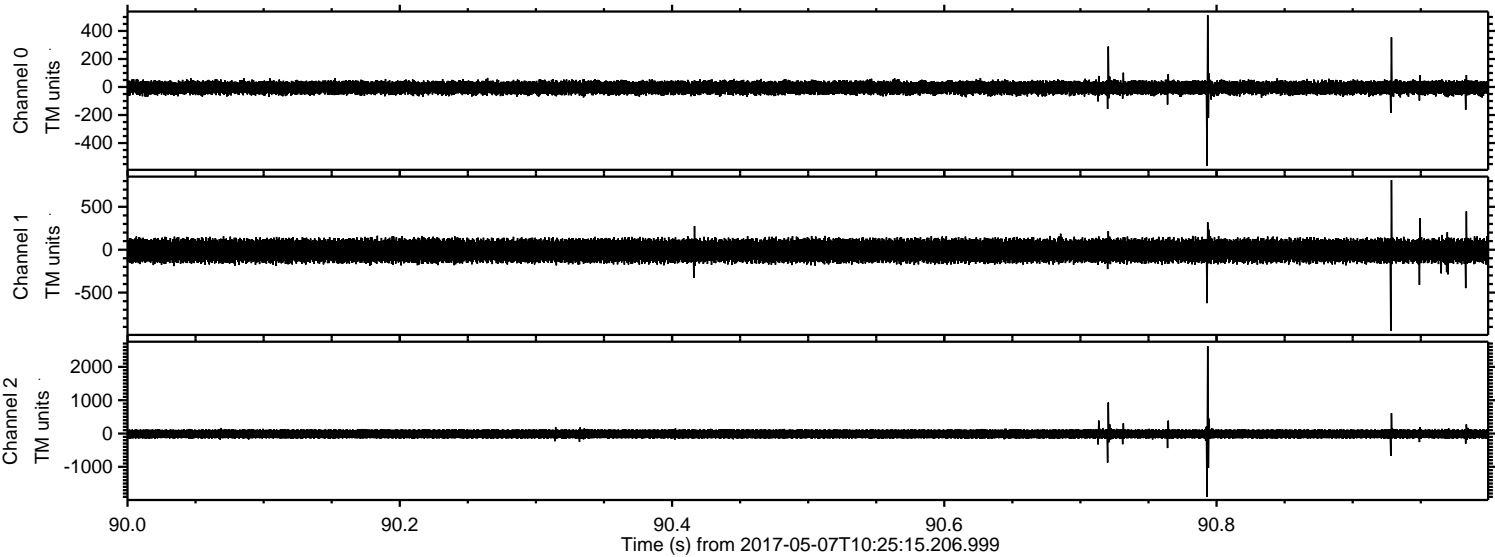

Processed Sun May 7 12:34:05 2017 by ELM ver.2012-10-06 from 001__elm20170507_102514__dat00.bin

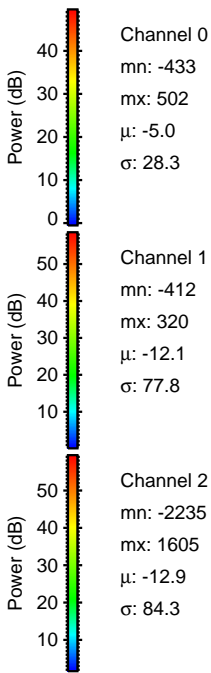
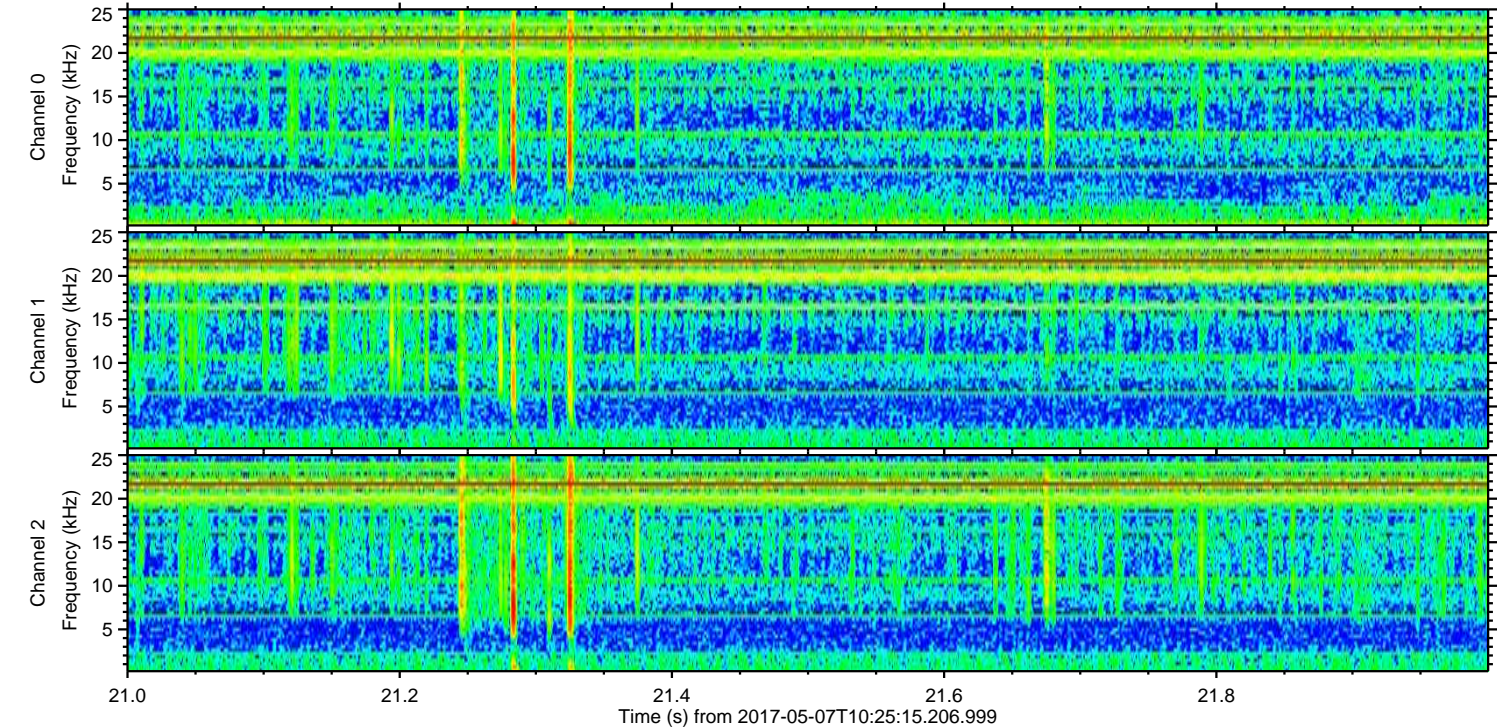
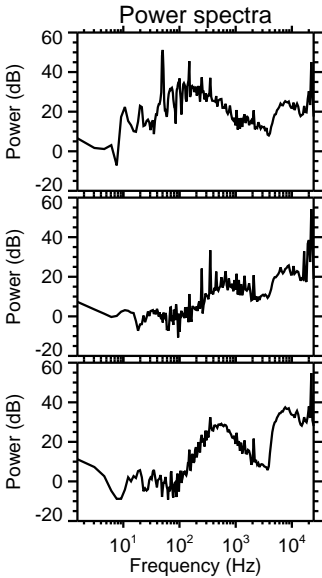
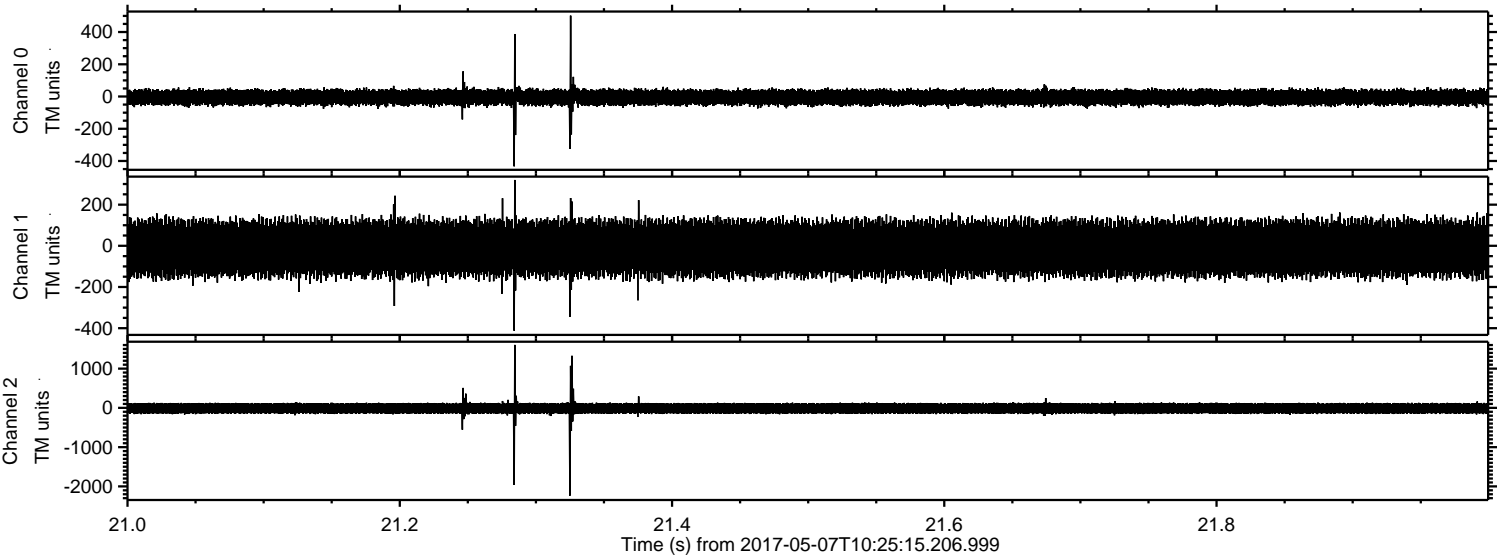

Processed Sun May 7 12:34:06 2017 by ELM ver.2012-10-06 from 001__elm20170507_102514__dat00.bin

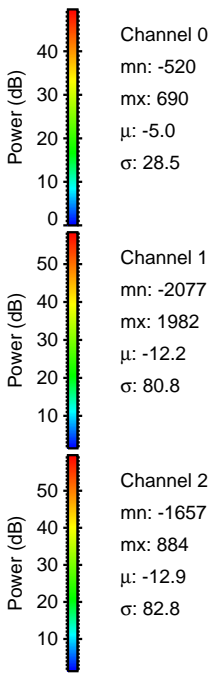
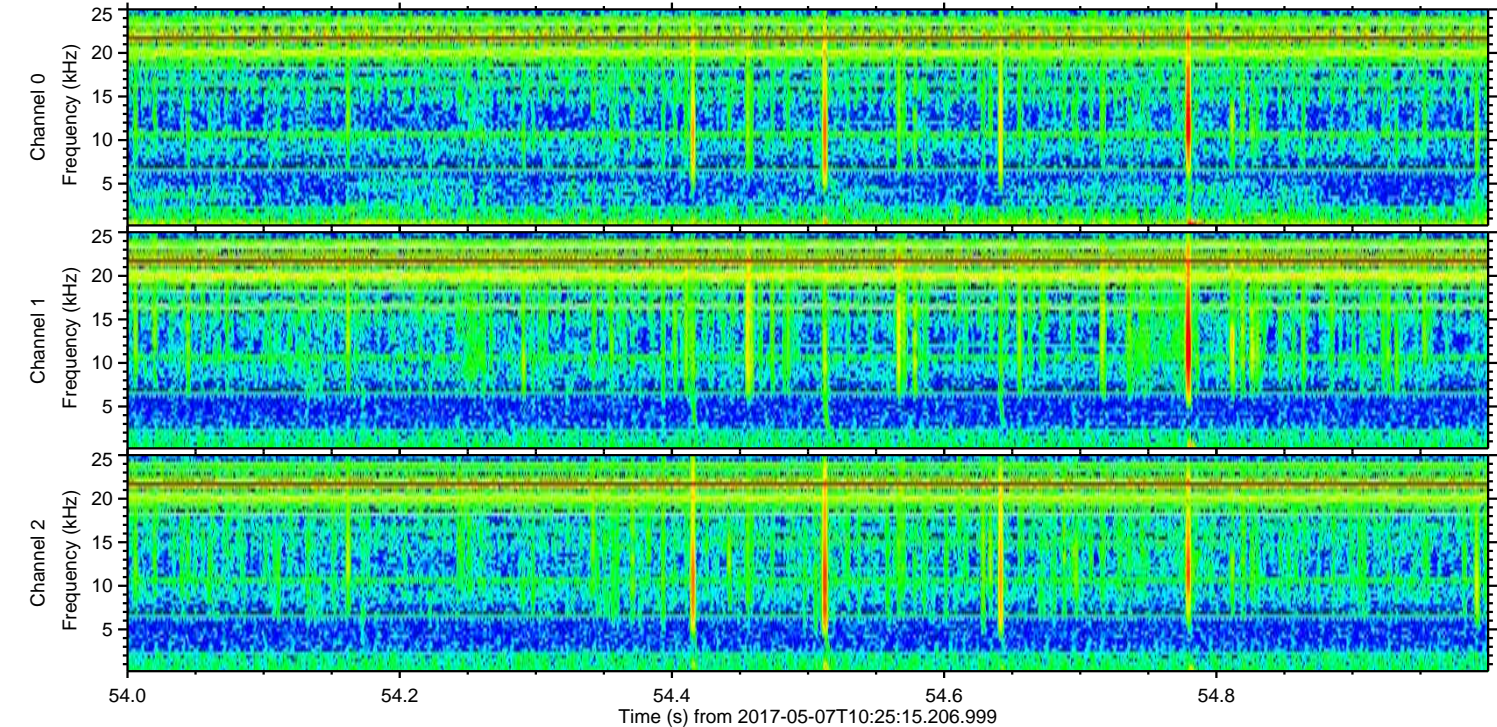
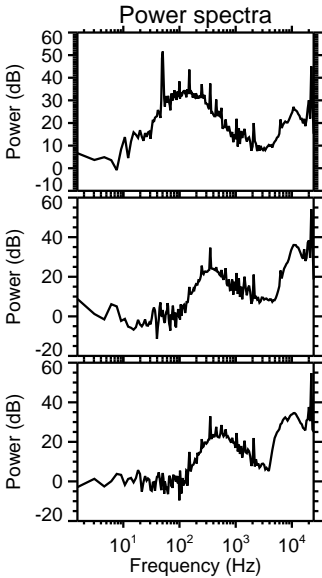
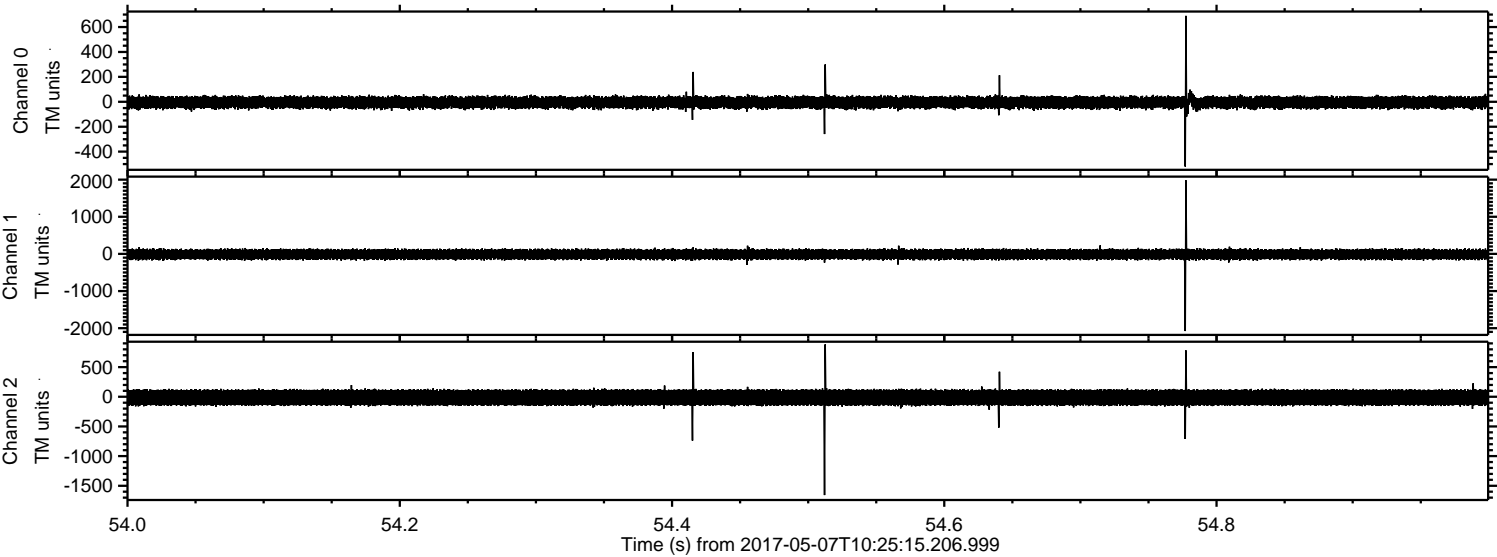

Processed Sun May 7 12:34:07 2017 by ELM ver.2012-10-06 from 001__elm20170507_102514__dat00.bin

