

ELMAVAN 3D WAVEFORMS (Measured data sampled at 50 kHz) 51000 packets of 144 samples from 2017-05-07T02:04:54.297.000.

Processed Sun May 7 04:12:44 2017 by ELM ver.2012-10-06 from 001__elm20170507_020453__dat00.bin

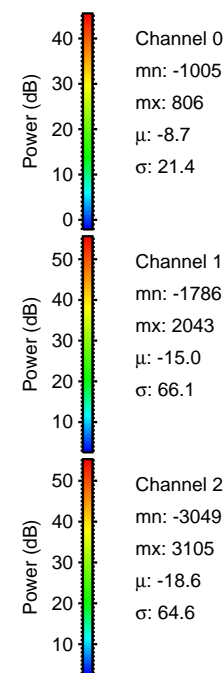
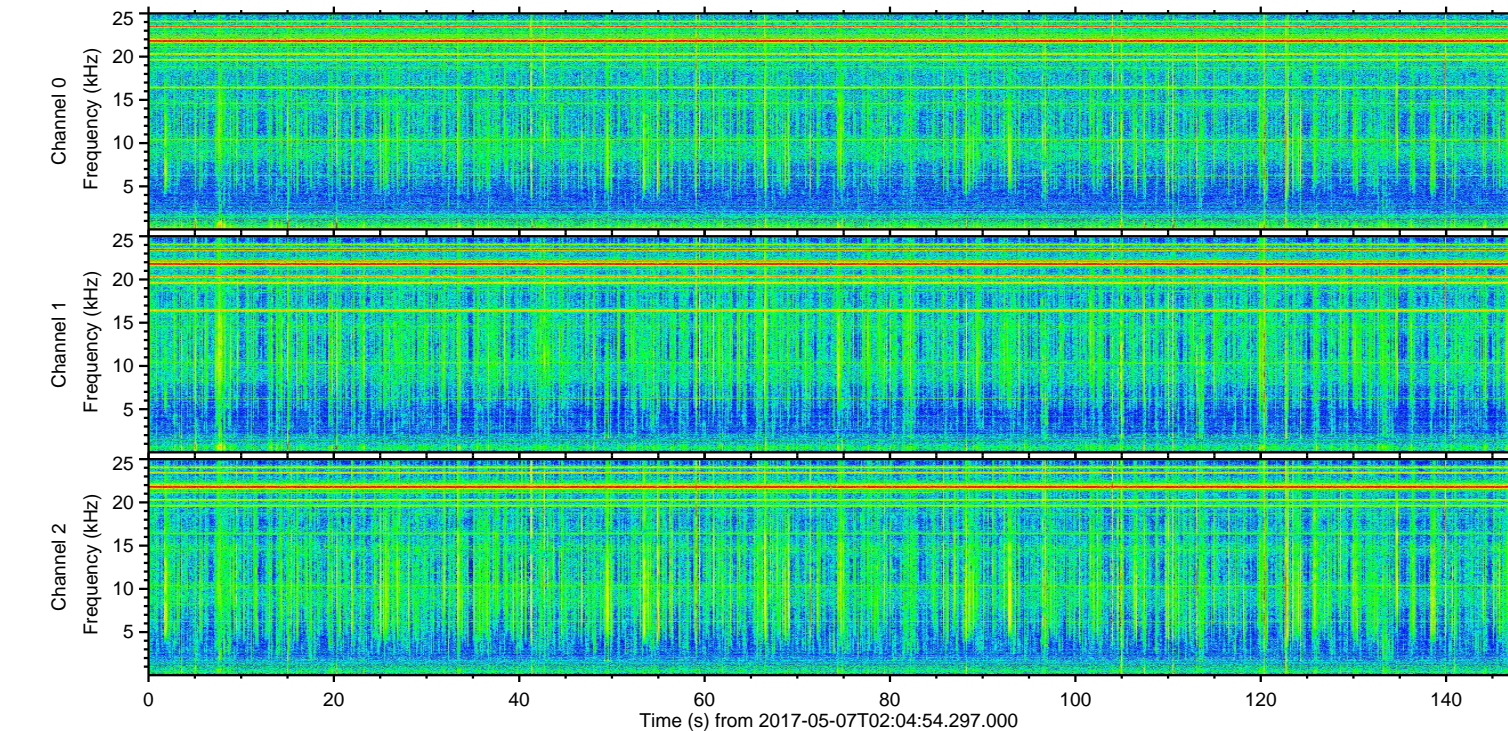
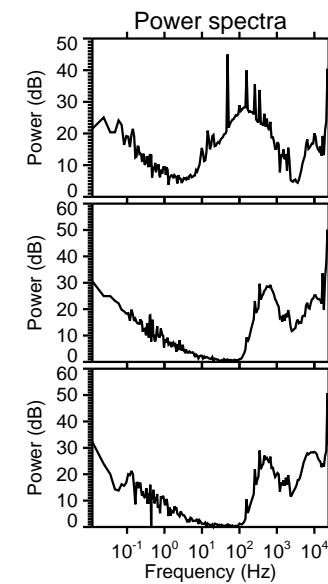
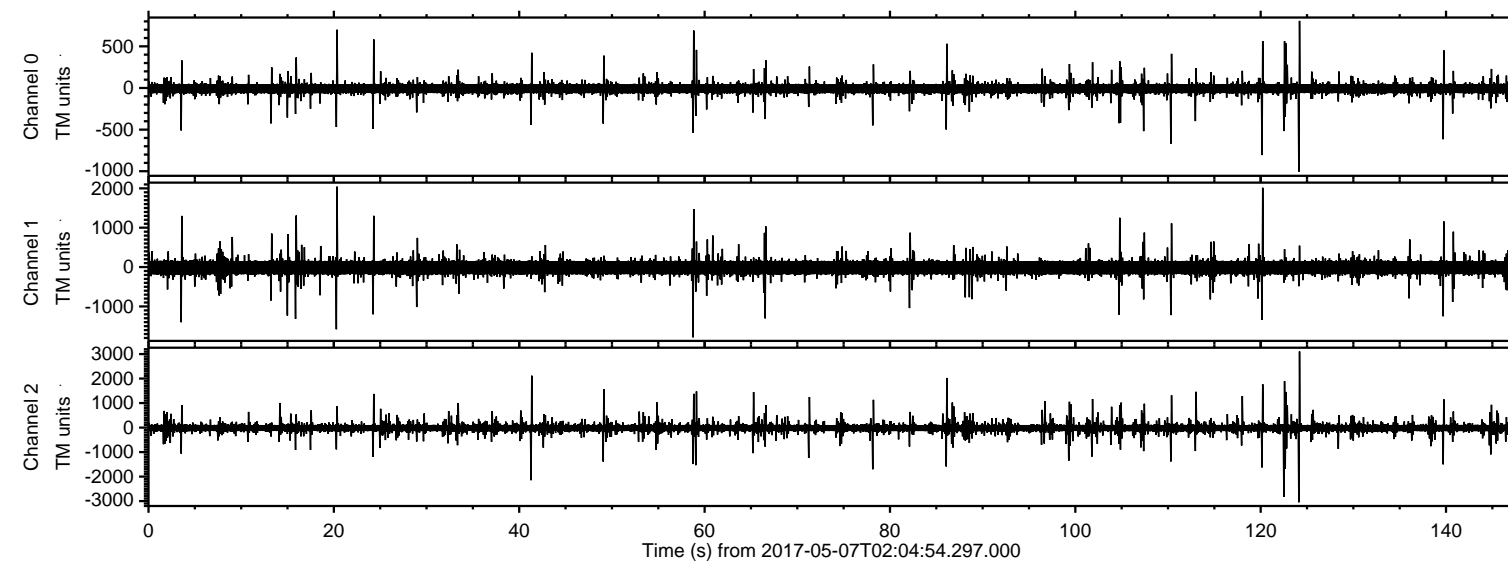

ELMAVAN 3D WAVEFORMS (Measured data sampled at 50 kHz) 51000 packets of 144 samples from 2017-05-07T02:04:54.297.000. Part 125/147

Processed Sun May 7 04:13:10 2017 by ELM ver.2012-10-06 from 001__elm20170507_020453__dat00.bin

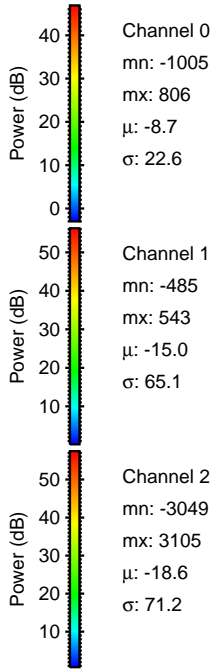
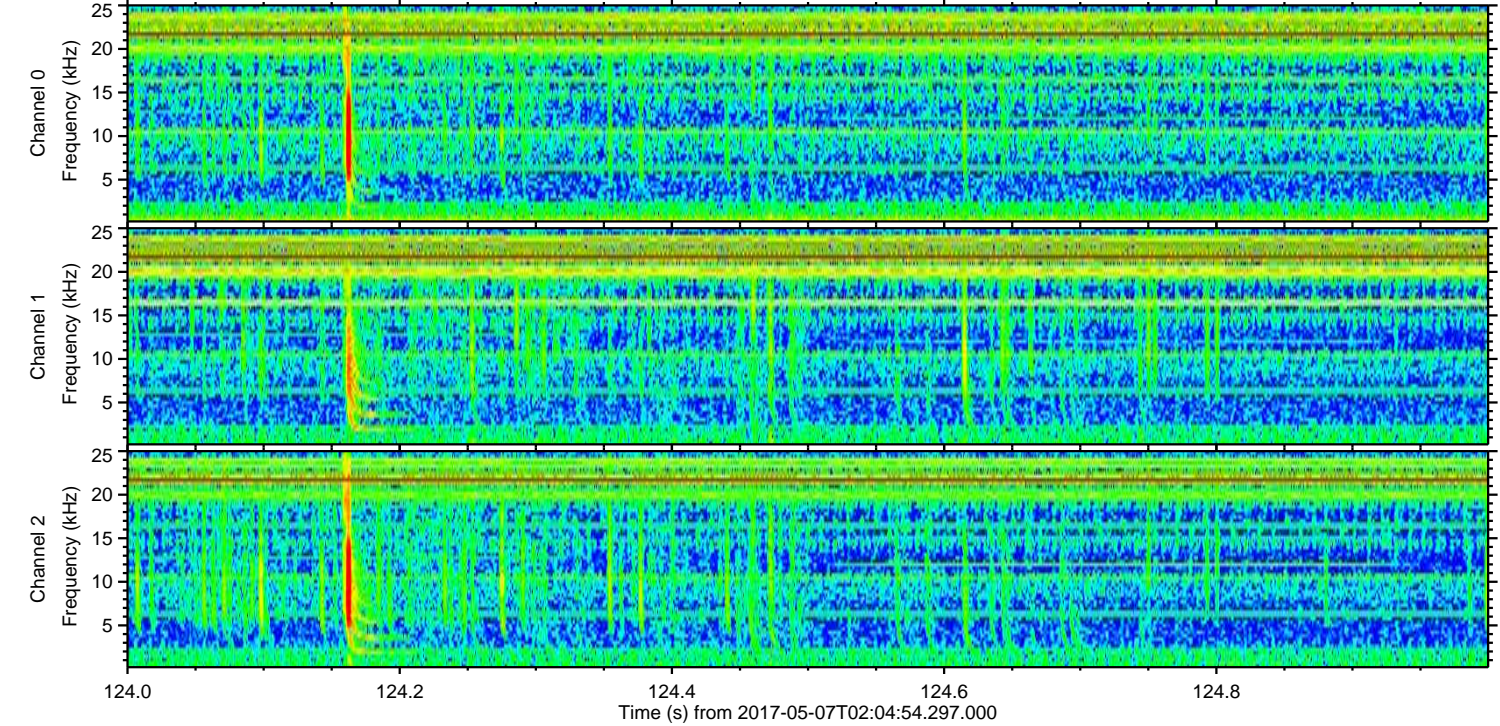
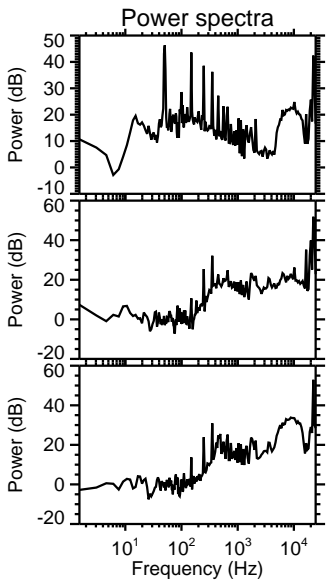
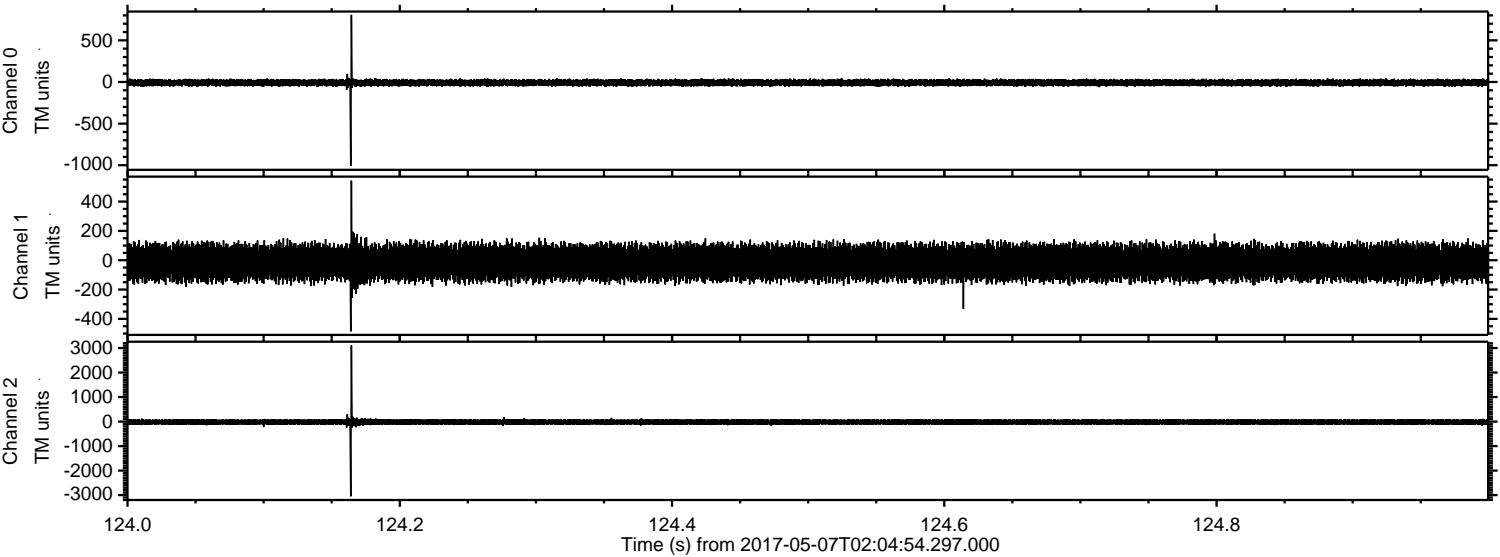

ELMAVAN 3D WAVEFORMS (Measured data sampled at 50 kHz) 51000 packets of 144 samples from 2017-05-07T02:04:54.297.000. Part 123/147

Processed Sun May 7 04:13:12 2017 by ELM ver.2012-10-06 from 001__elm20170507_020453__dat00.bin

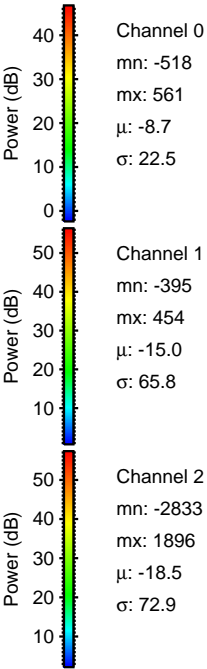
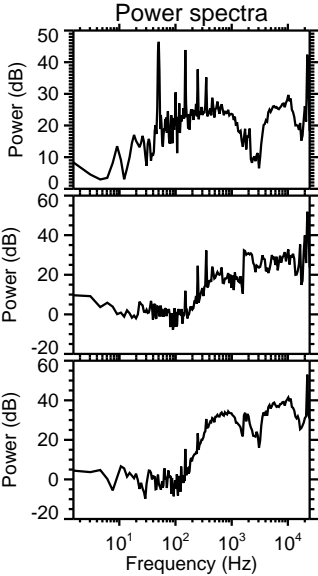
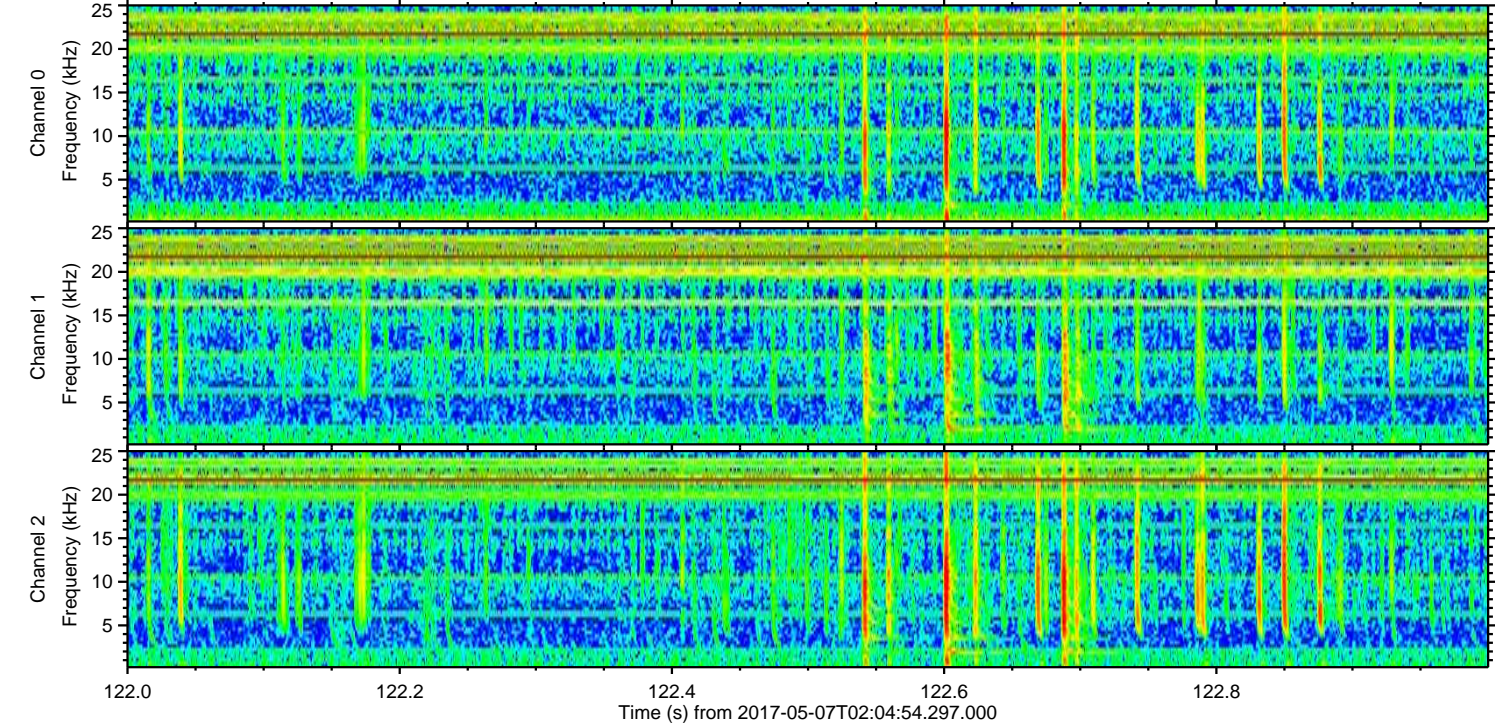
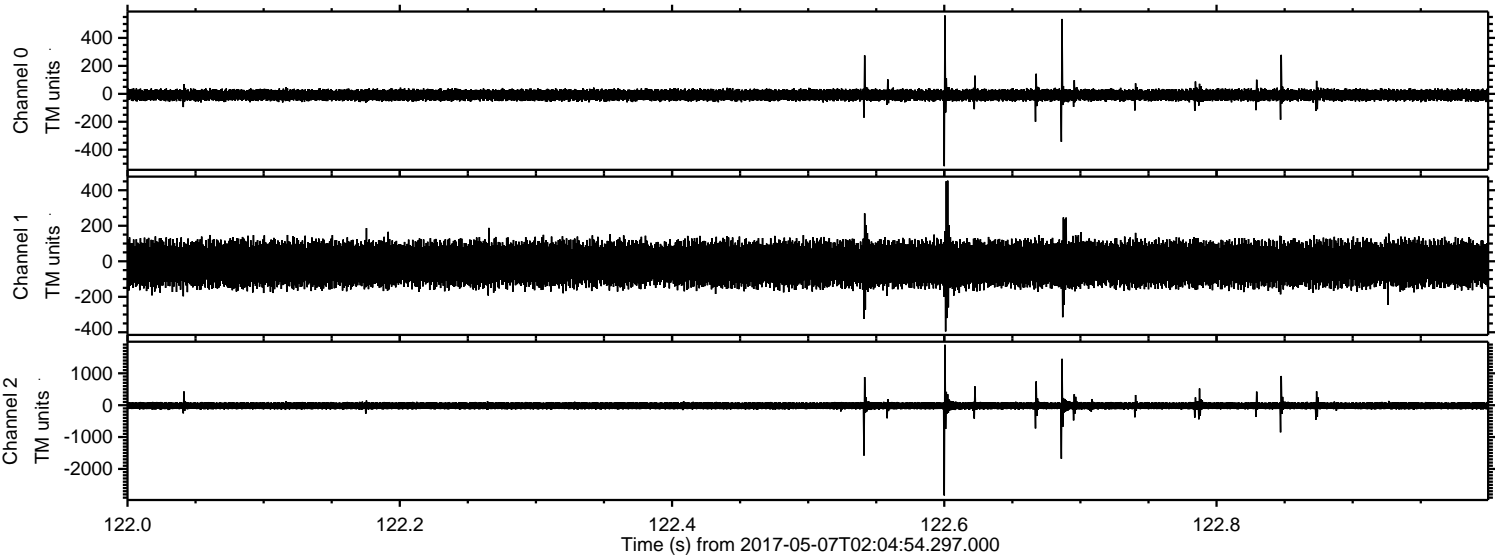

Processed Sun May 7 04:13:15 2017 by ELM ver.2012-10-06 from 001__elm20170507_020453__dat00.bin

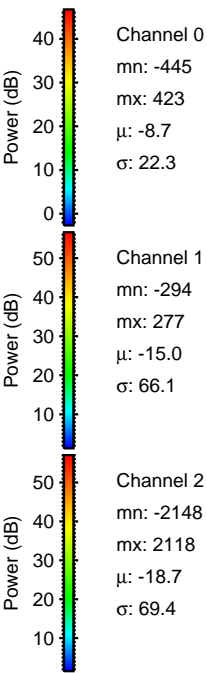
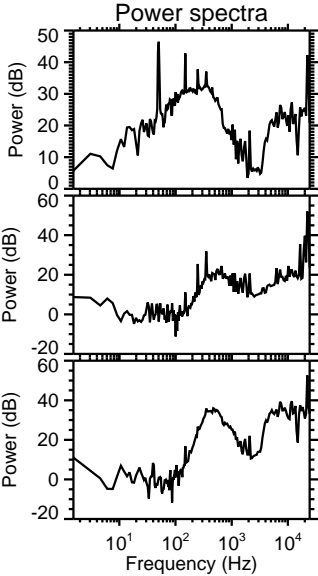
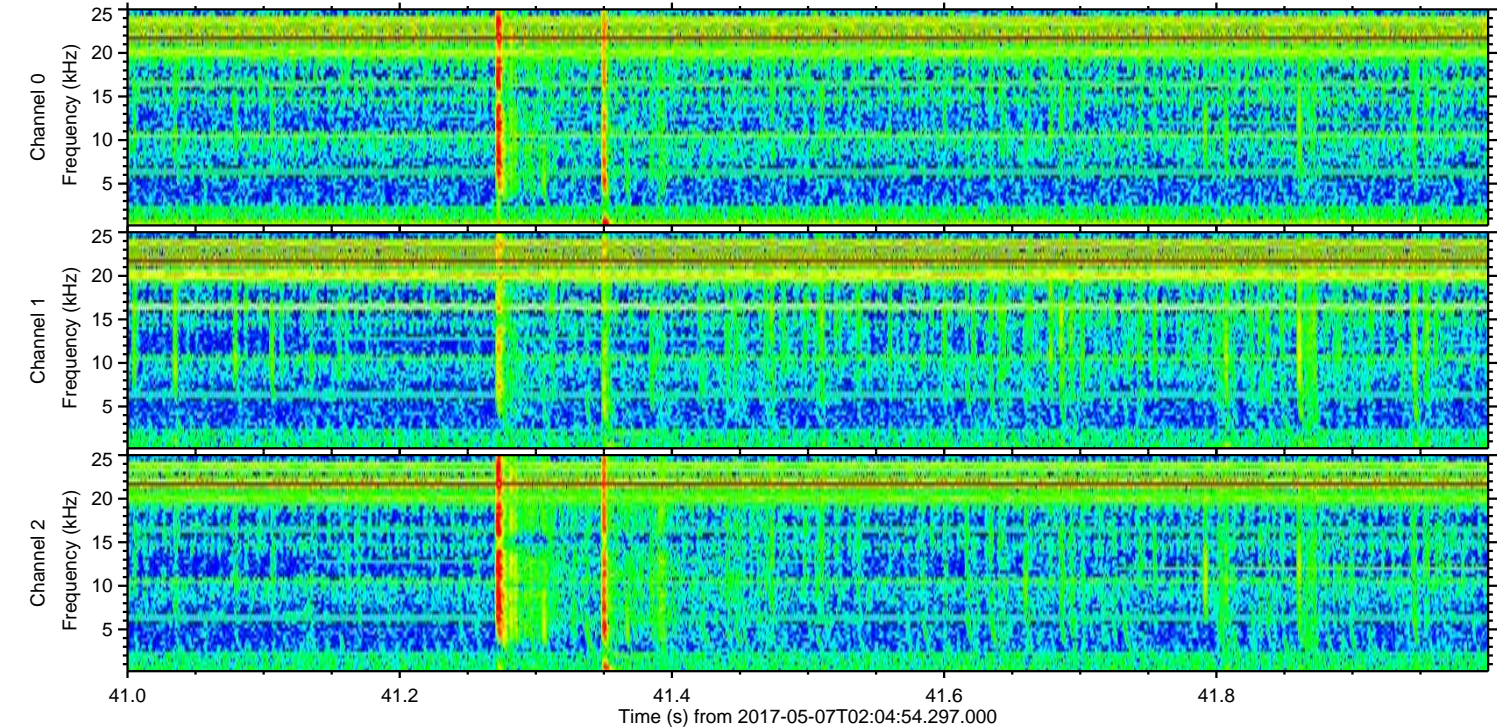
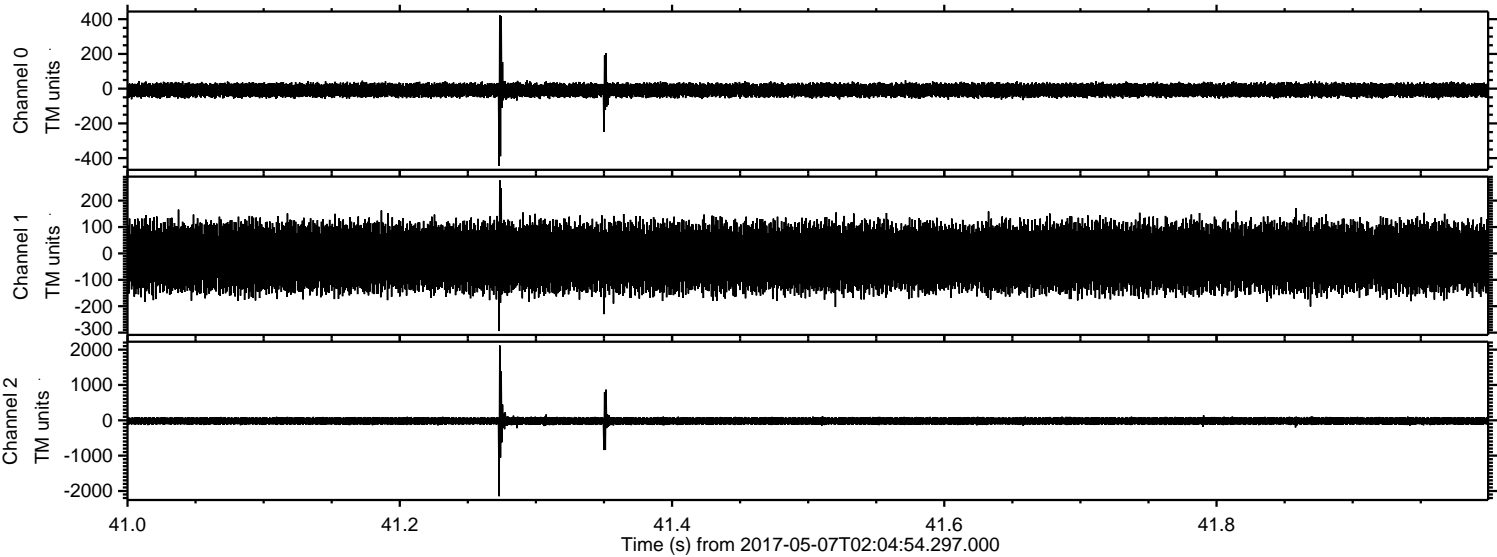

Processed Sun May 7 04:13:17 2017 by ELM ver.2012-10-06 from 001__elm20170507_020453__dat00.bin

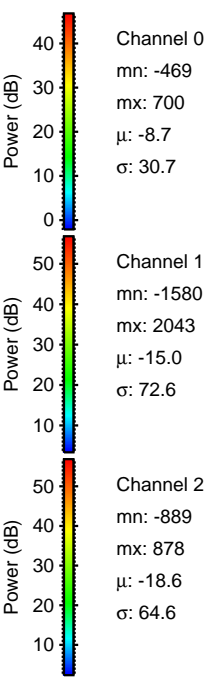
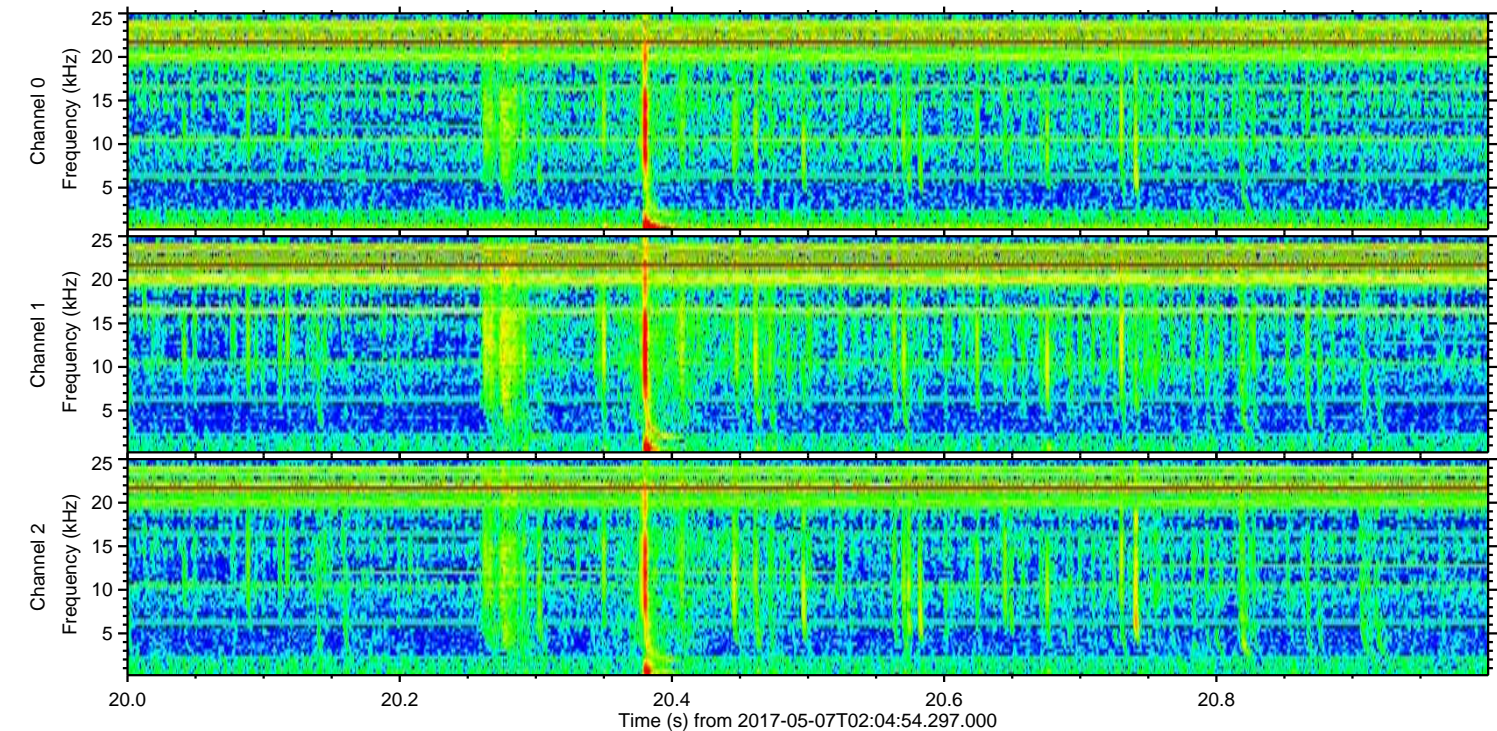
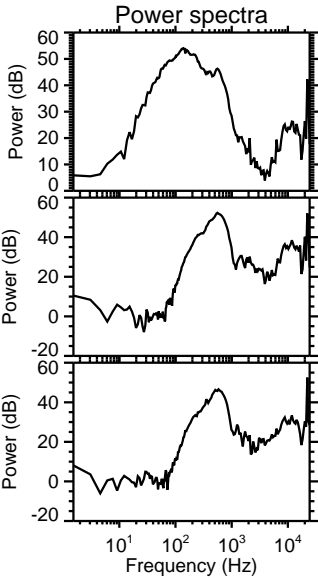
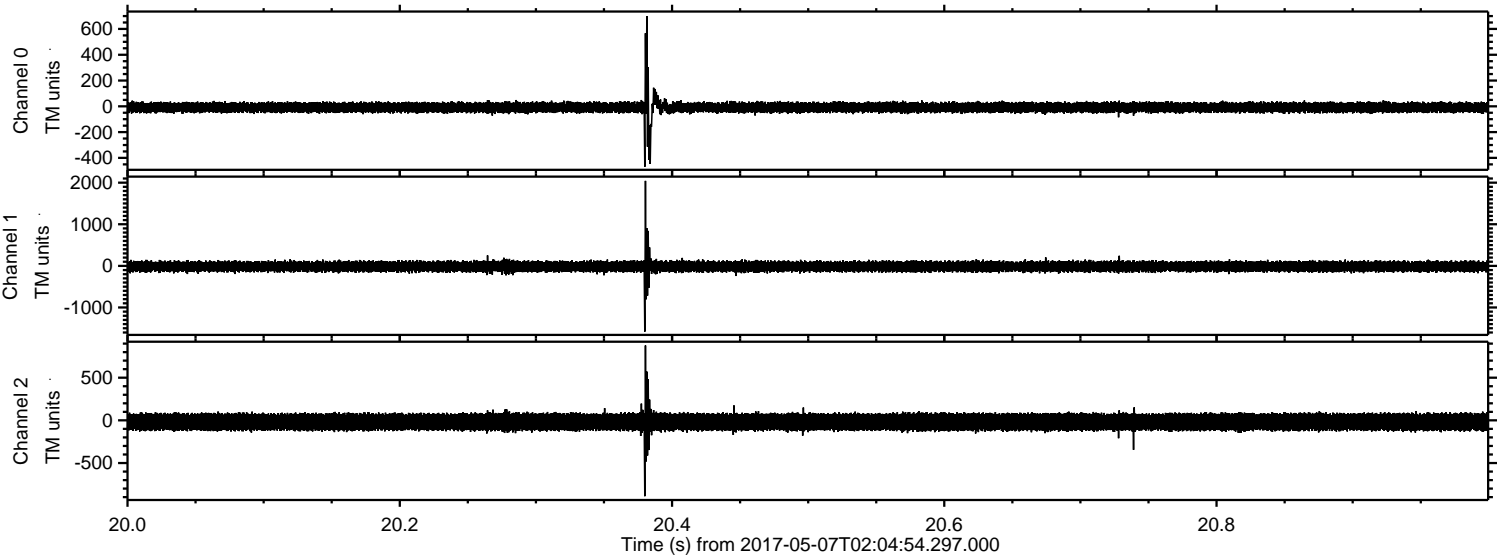

ELMAVAN 3D WAVEFORMS (Measured data sampled at 50 kHz) 51000 packets of 144 samples from 2017-05-07T02:04:54.297.000. Part 87/147

Processed Sun May 7 04:13:19 2017 by ELM ver.2012-10-06 from 001__elm20170507_020453__dat00.bin

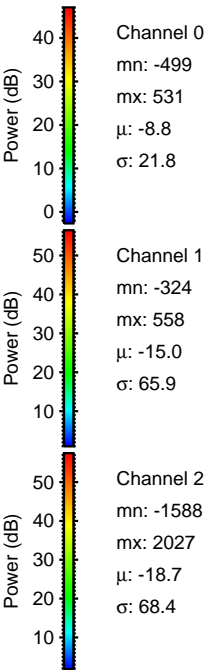
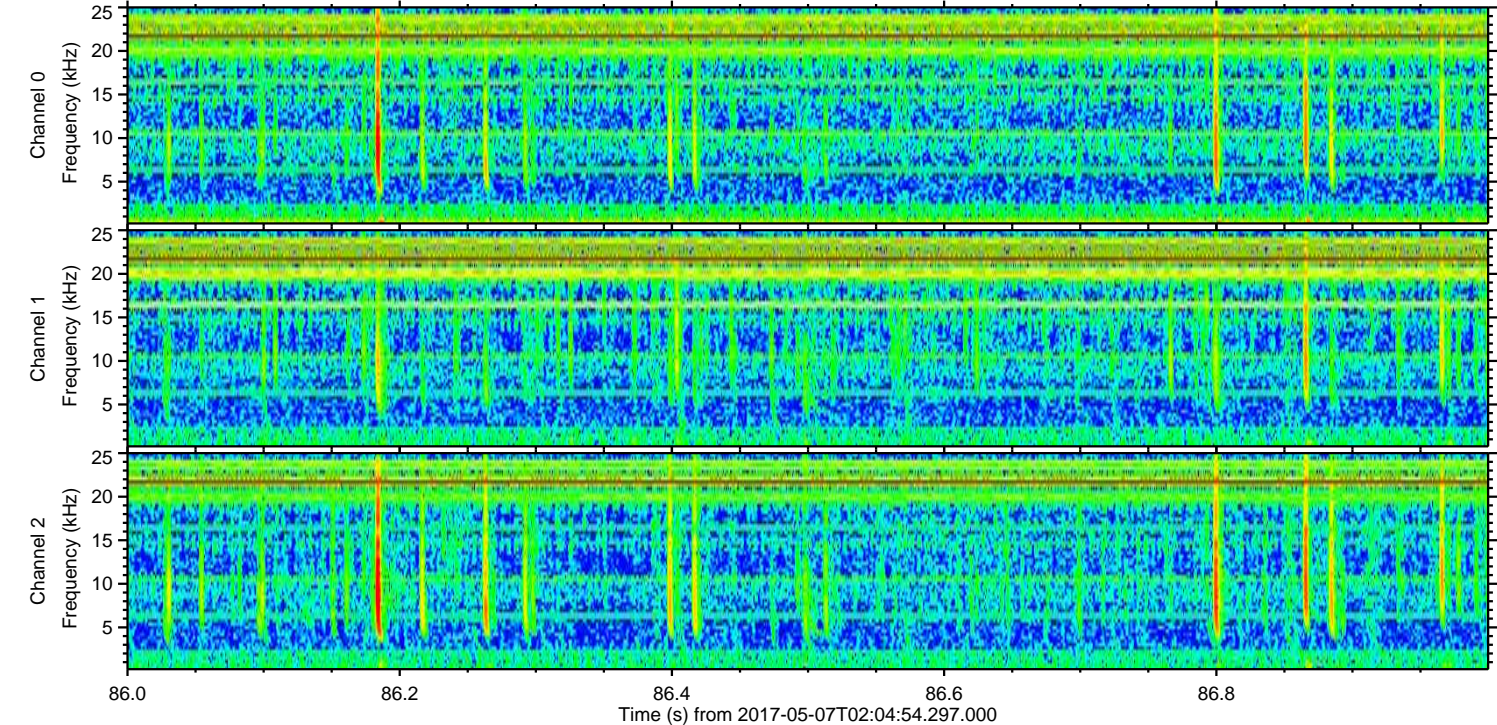
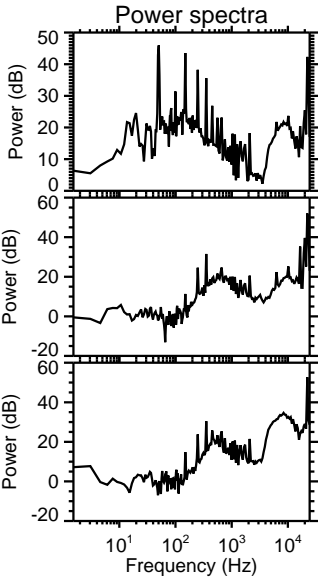
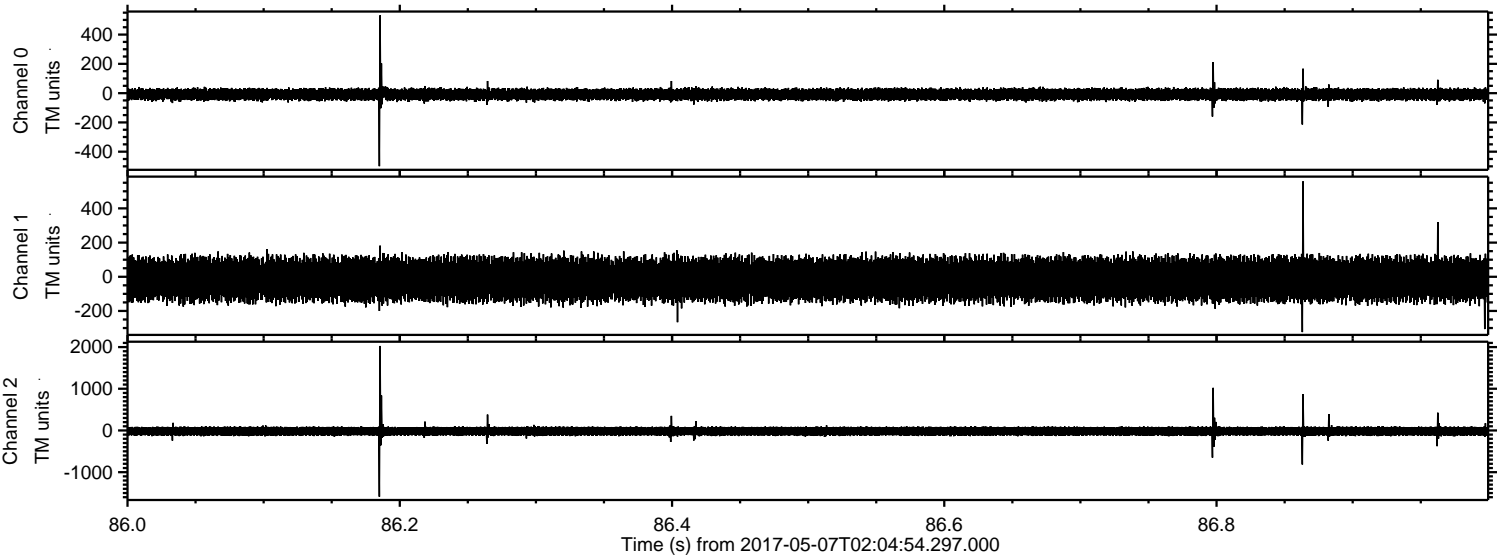

ELMAVAN 3D WAVEFORMS (Measured data sampled at 50 kHz) 51000 packets of 144 samples from 2017-05-07T02:04:54.297.000. Part 121/147

Processed Sun May 7 04:13:20 2017 by ELM ver.2012-10-06 from 001__elm20170507_020453__dat00.bin

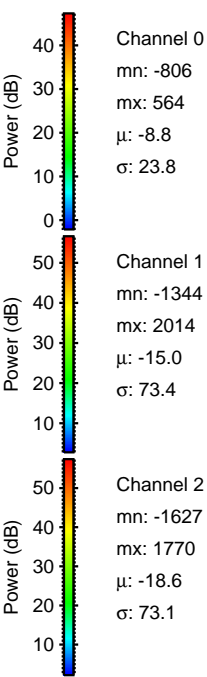
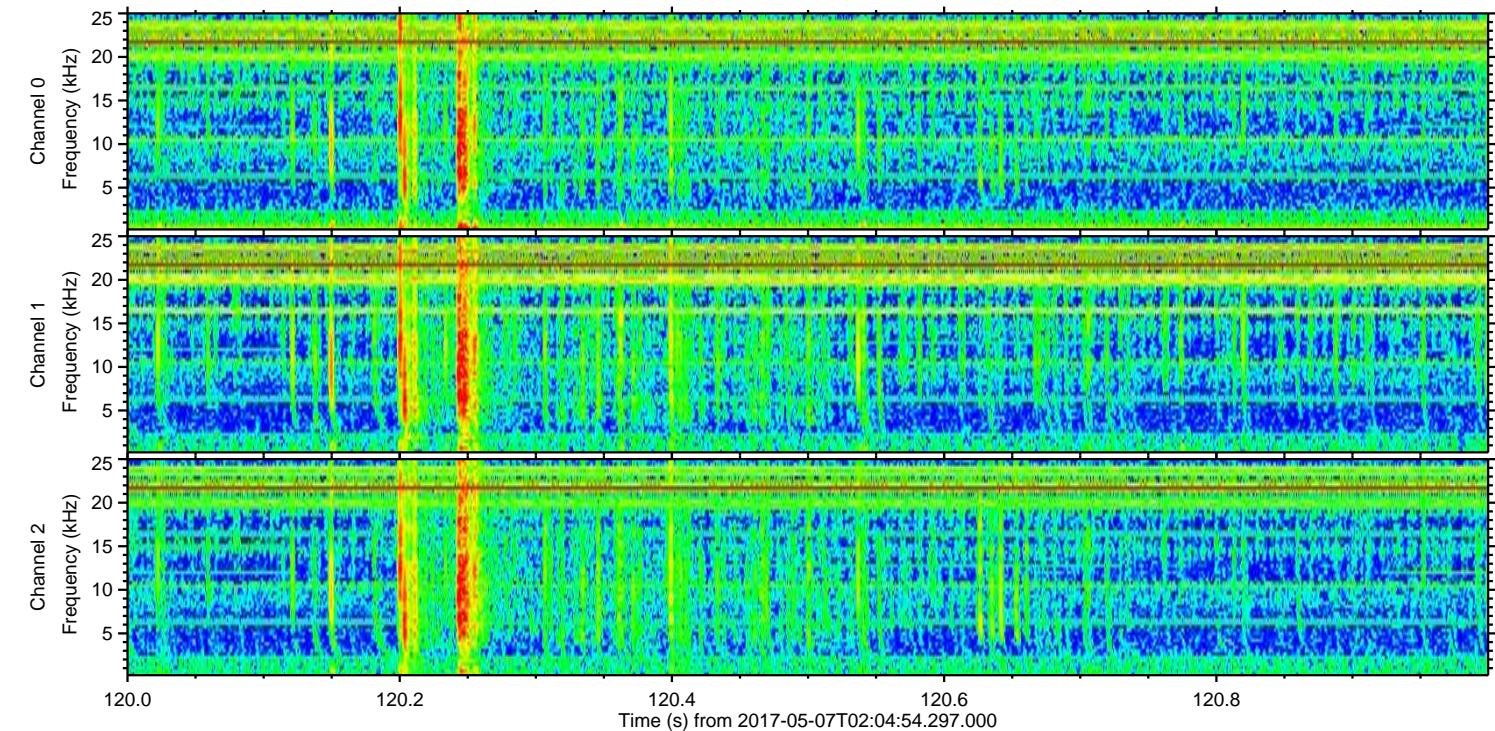
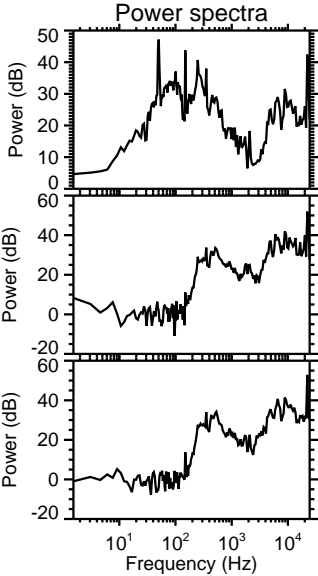
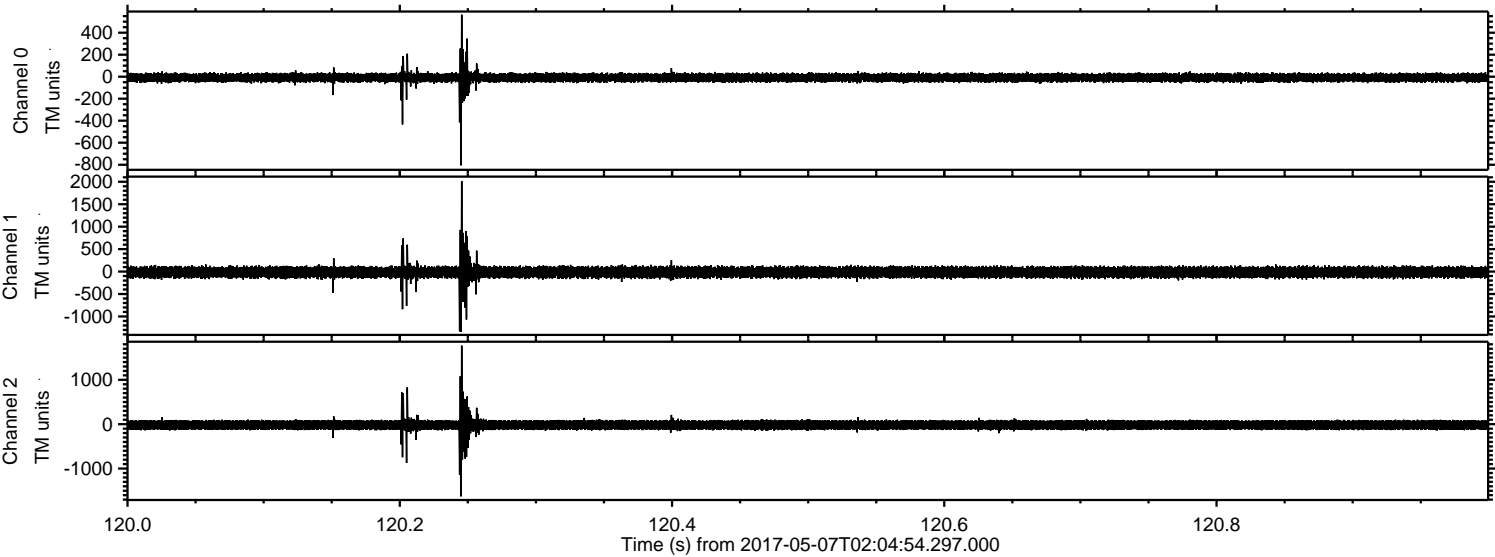

Processed Sun May 7 04:13:23 2017 by ELM ver.2012-10-06 from 001__elm20170507_020453__dat00.bin

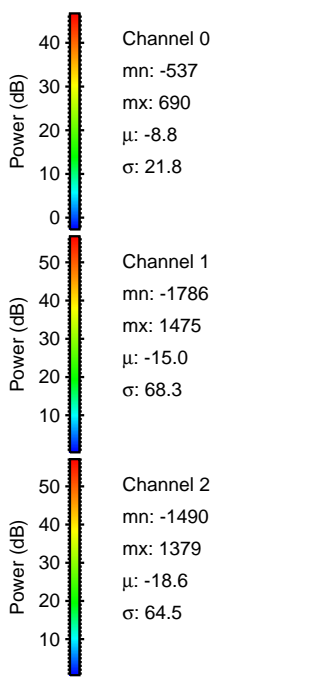
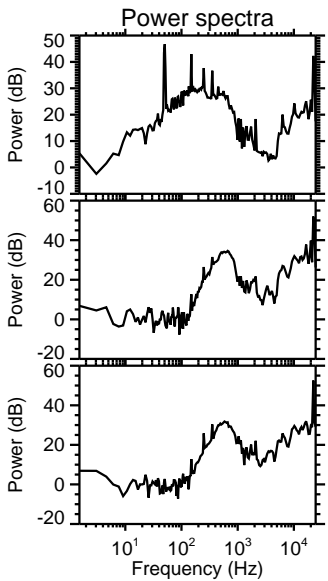
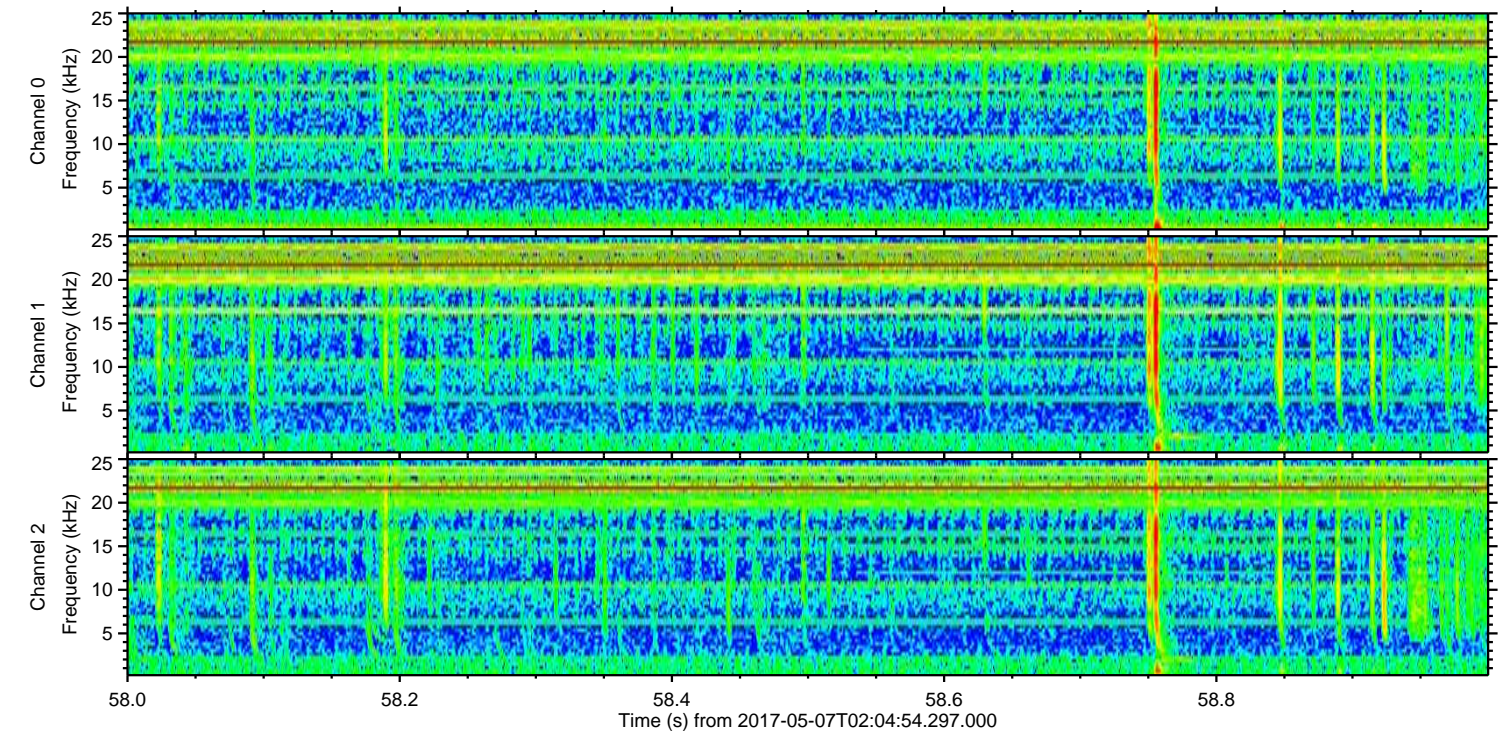
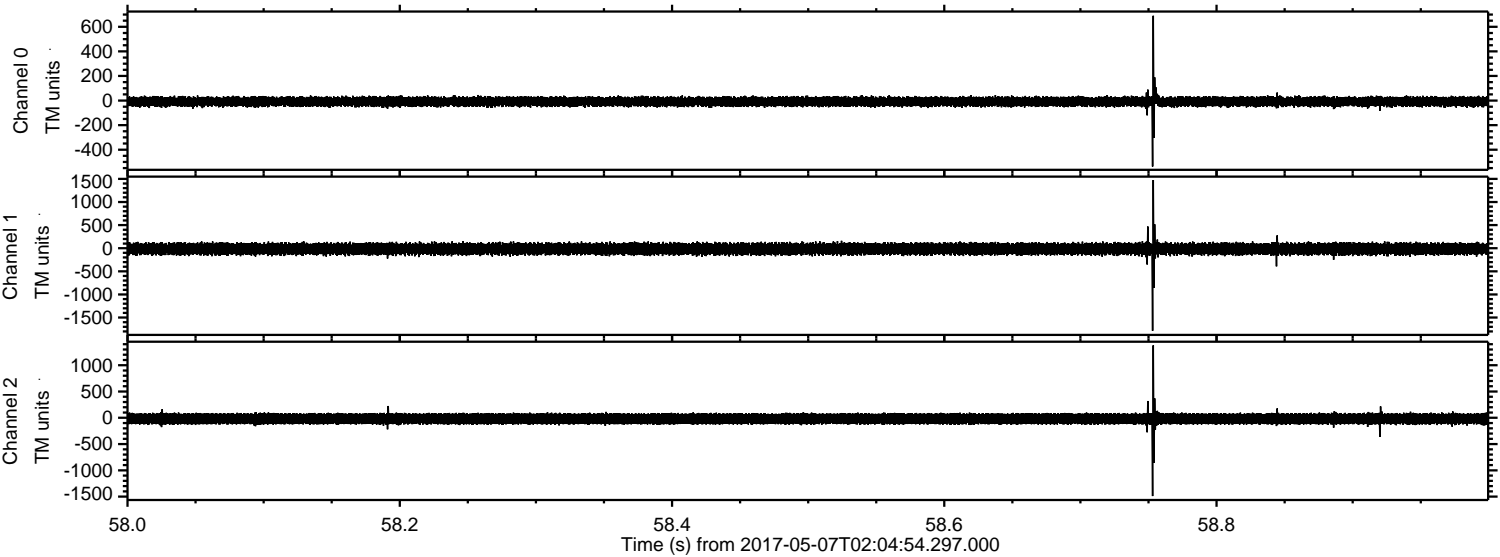

Processed Sun May 7 04:13:26 2017 by ELM ver.2012-10-06 from 001__elm20170507_020453__dat00.bin

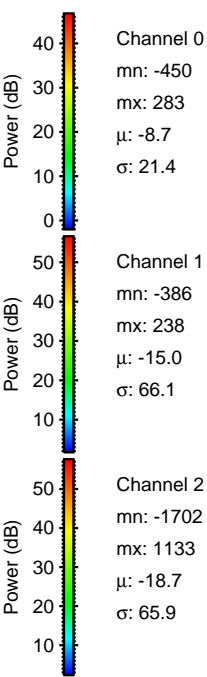
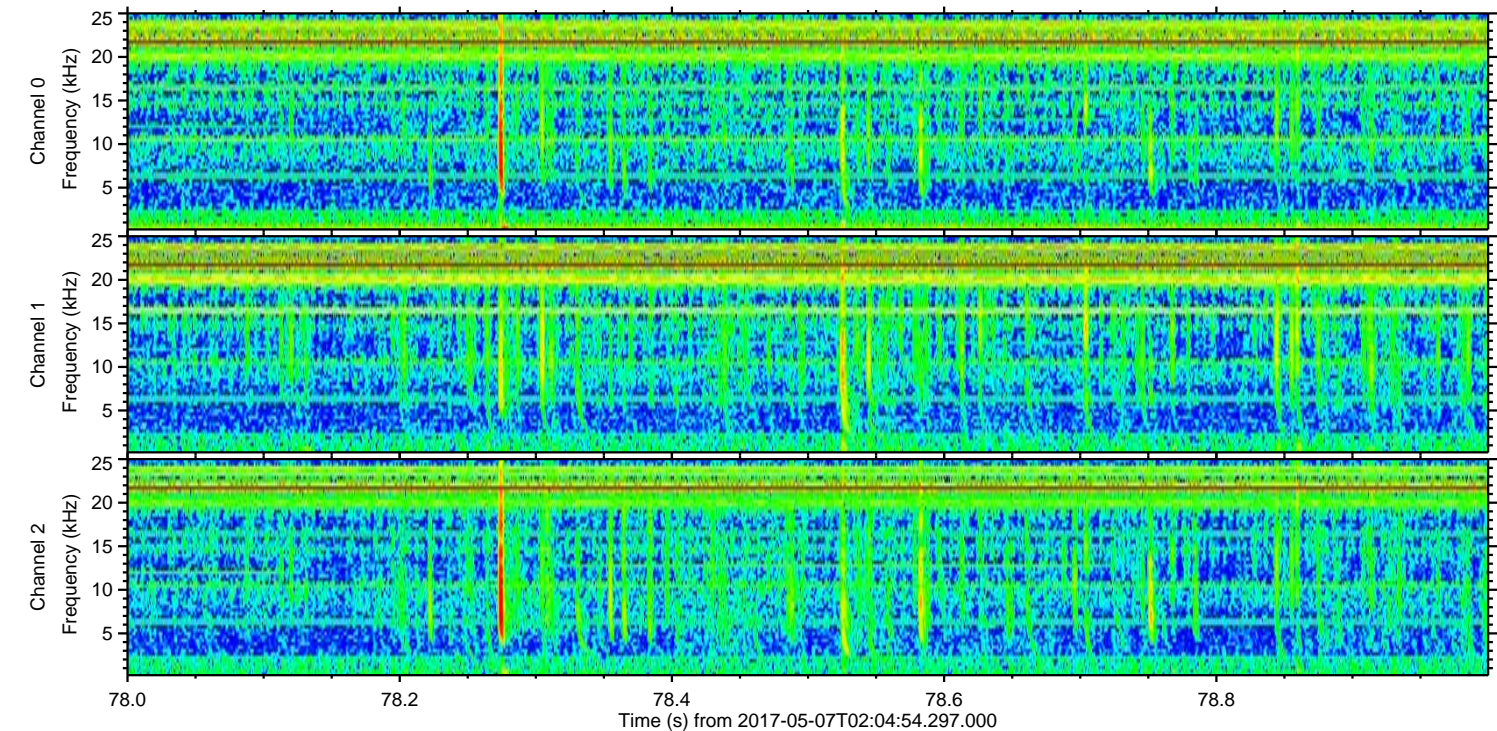
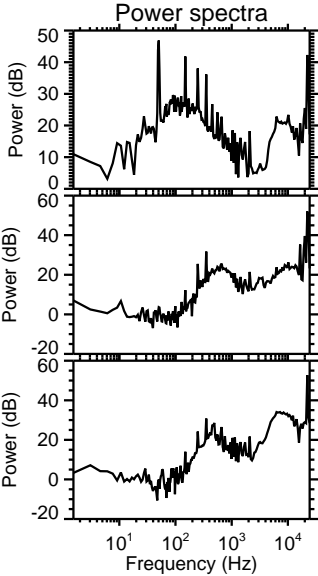
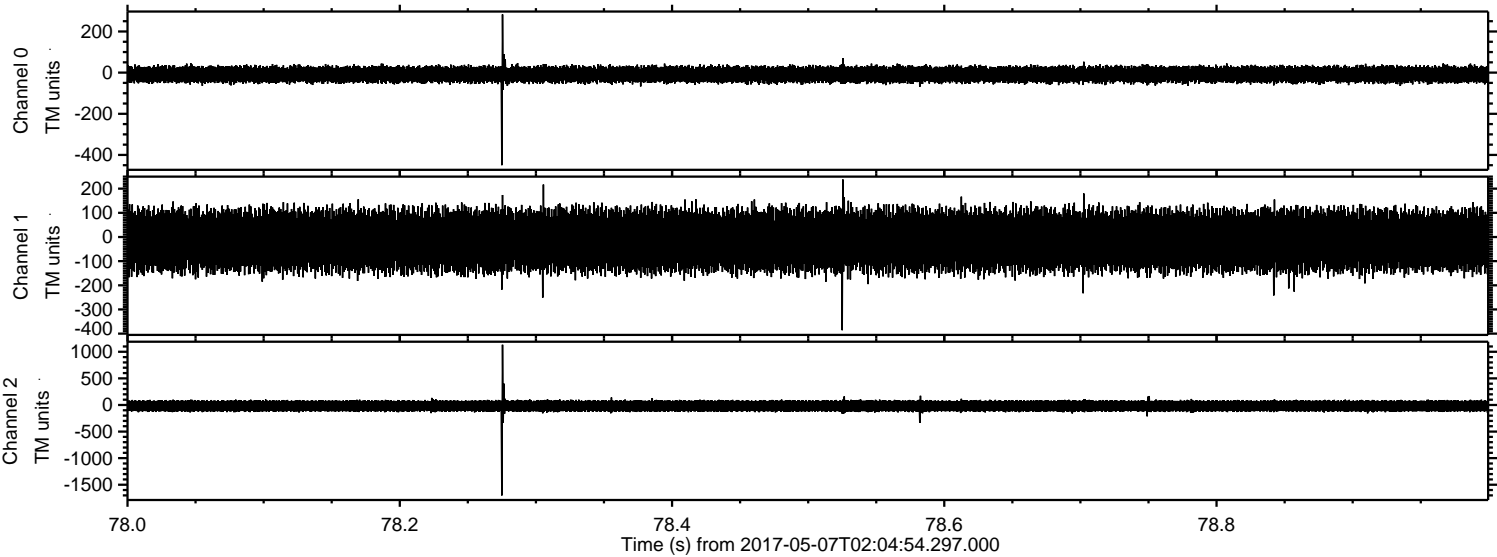

Processed Sun May 7 04:13:29 2017 by ELM ver.2012-10-06 from 001__elm20170507_020453__dat00.bin

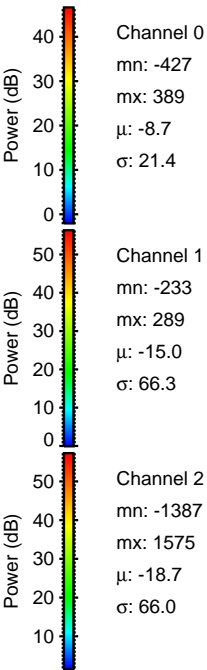
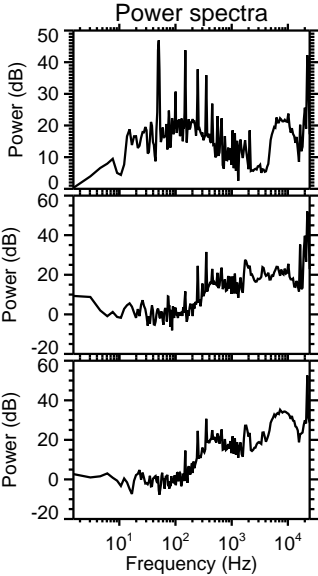
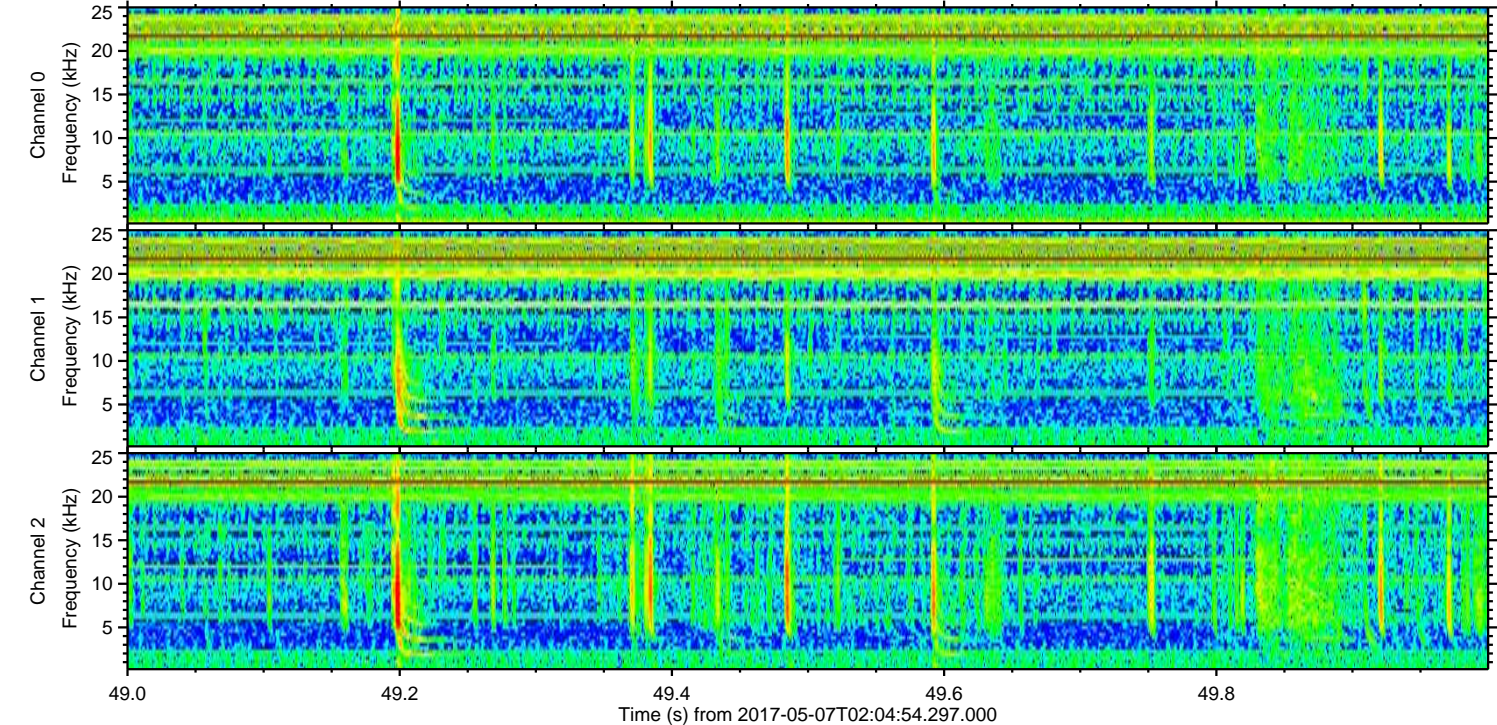
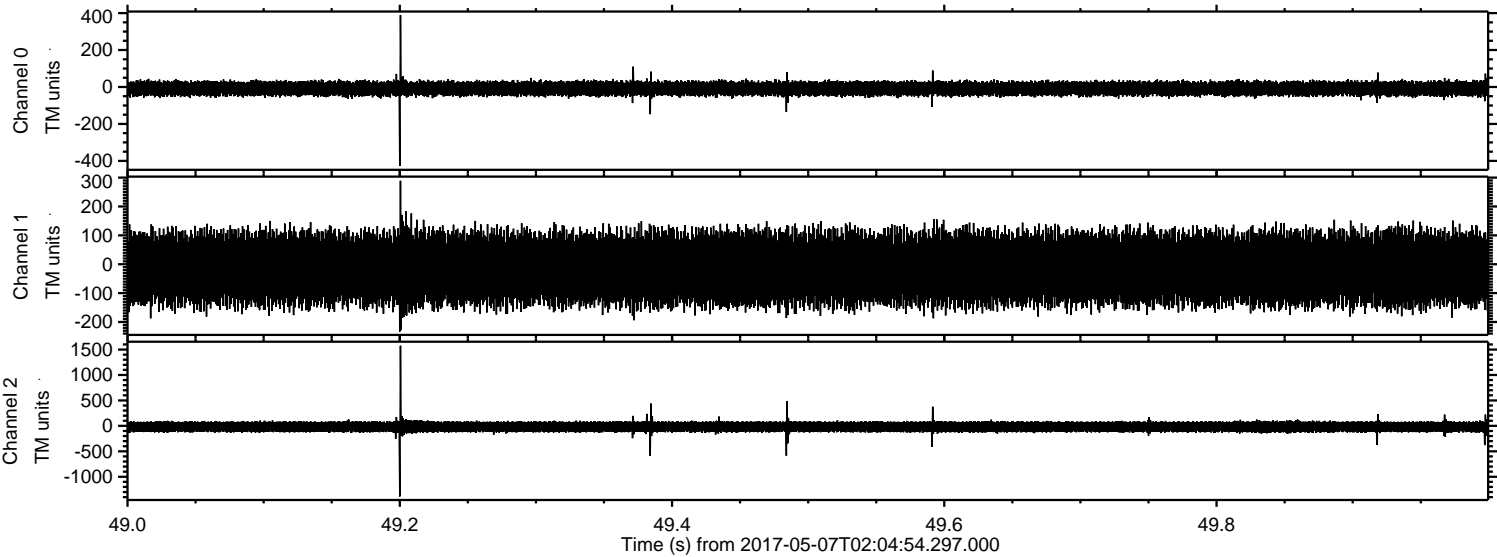

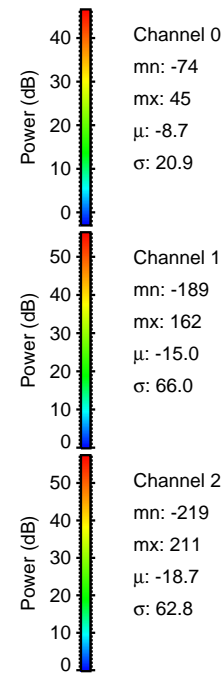
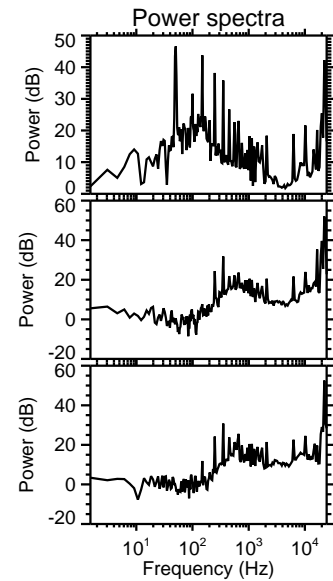
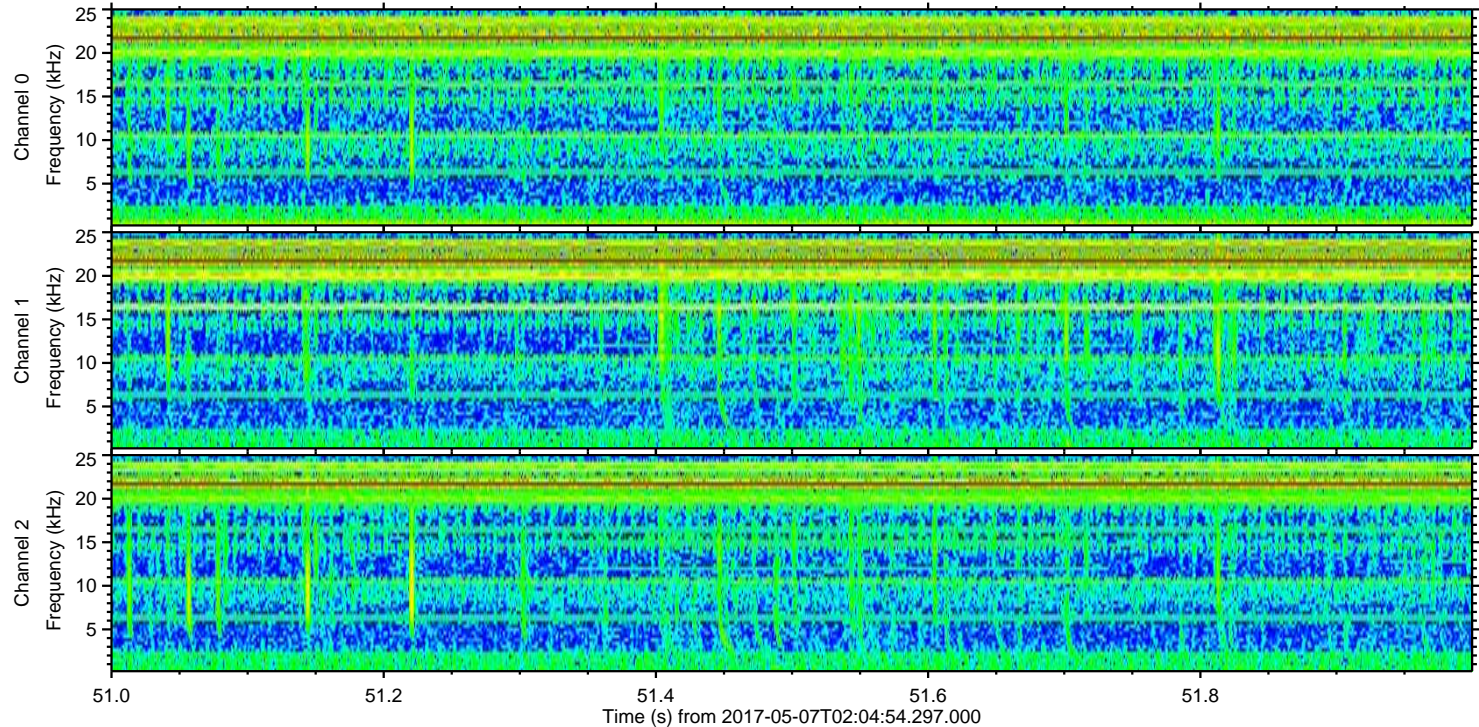
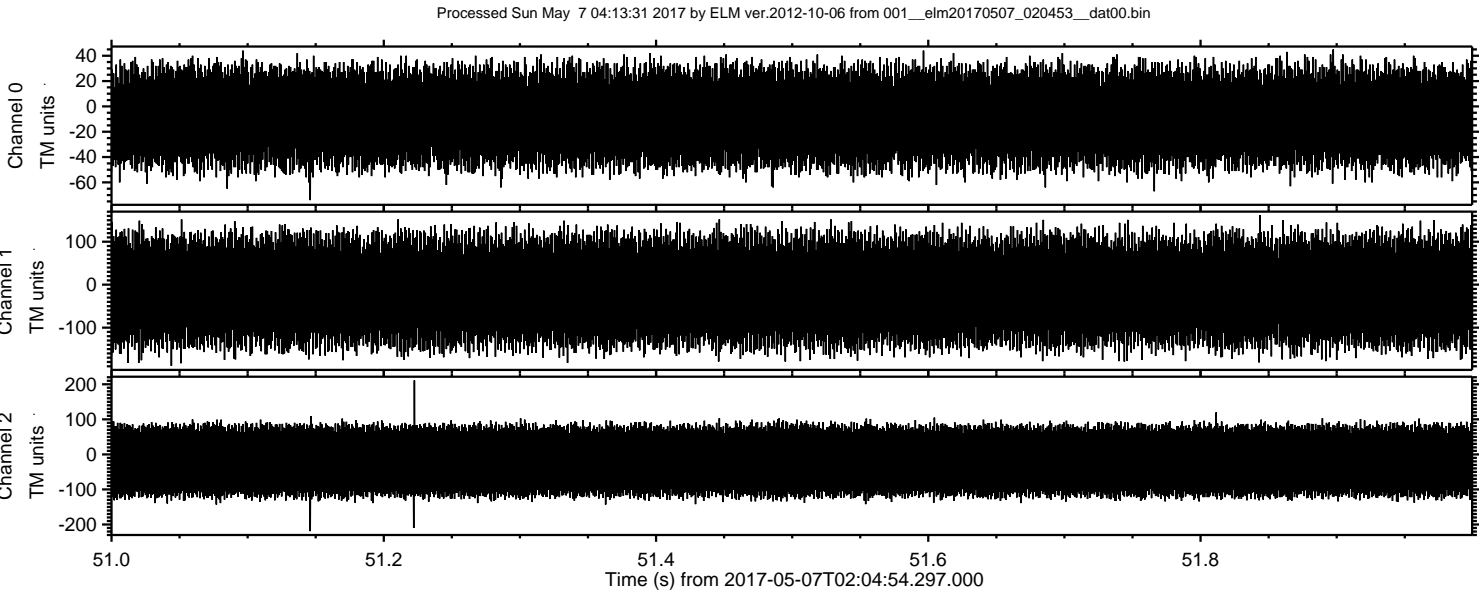

Channel 0
mn: -74
mx: 45
 μ : -8.7
 σ : 20.9

Channel 1
mn: -189
mx: 162
 μ : -15.0
 σ : 66.0

Channel 2
mn: -219
mx: 211
 μ : -18.7
 σ : 62.8