

ELMAVAN 3D WAVEFORMS (Measured data sampled at 50 kHz) 51000 packets of 144 samples from 2017-05-04T23:07:45.372.000.

Processed Fri May 5 01:15:54 2017 by ELM ver.2012-10-06 from 001__elm20170504_230744__dat00.bin

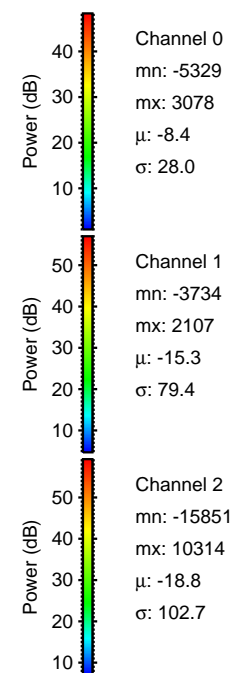
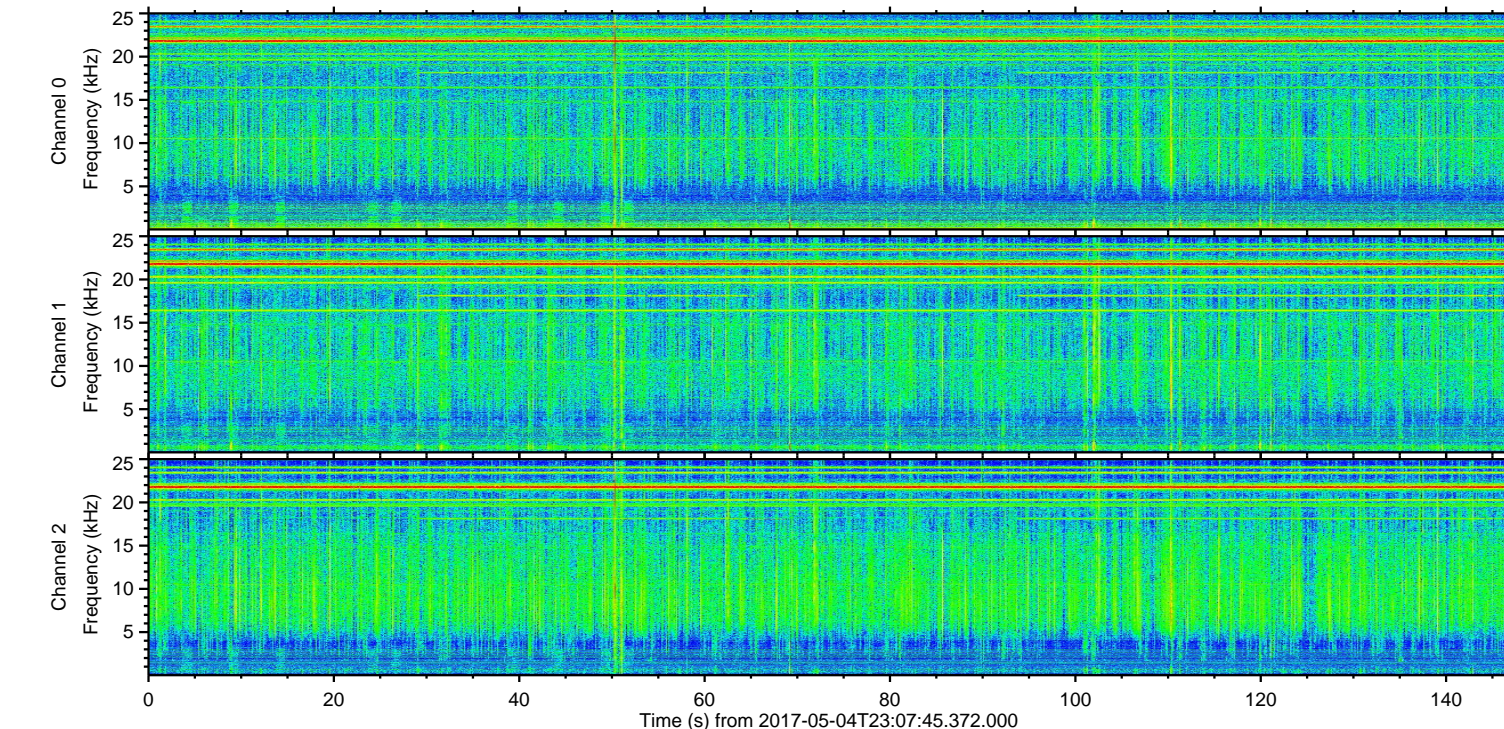
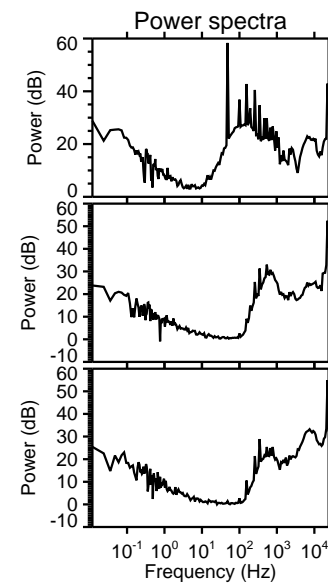
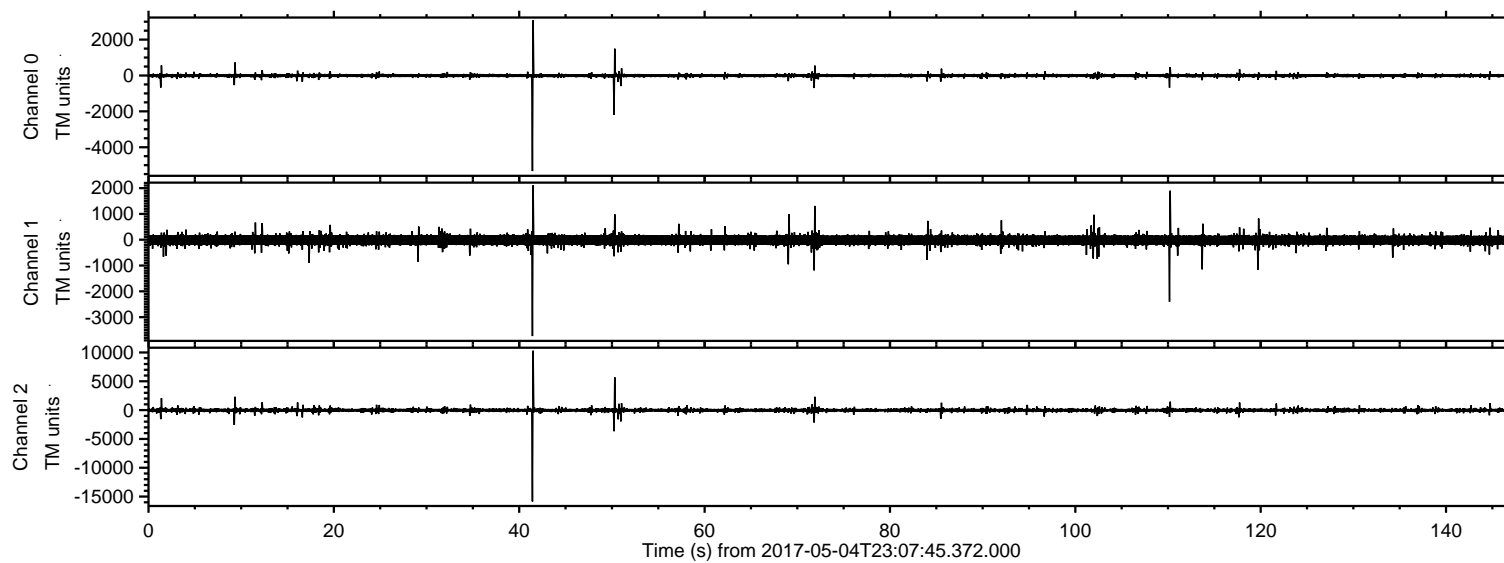

ELMAVAN 3D WAVEFORMS (Measured data sampled at 50 kHz) 51000 packets of 144 samples from 2017-05-04T23:07:45.372.000. Part 42/147

Processed Fri May 5 01:16:10 2017 by ELM ver.2012-10-06 from 001__elm20170504_230744__dat00.bin

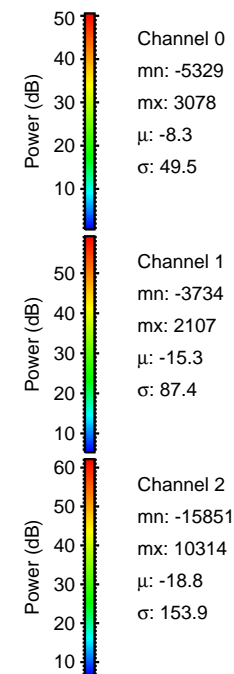
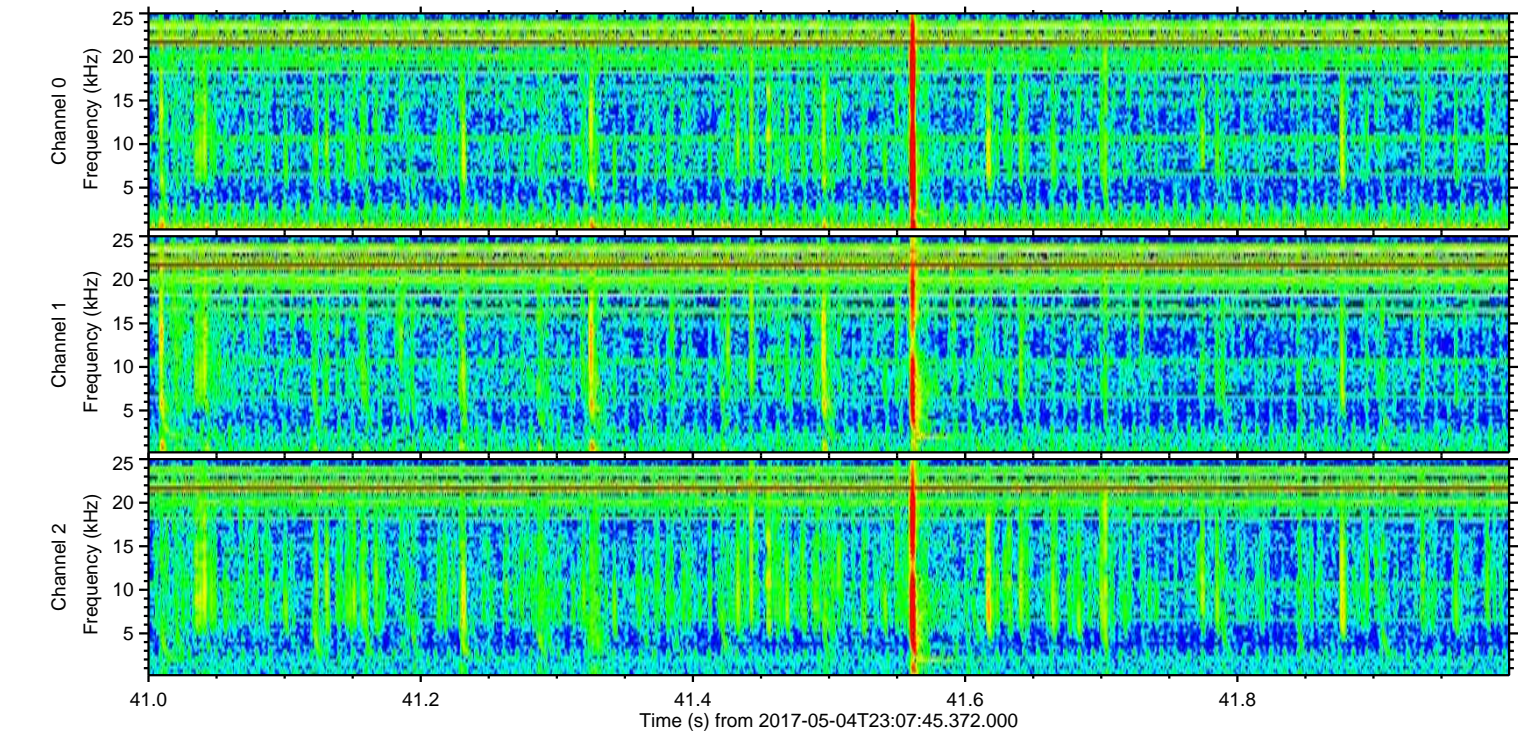
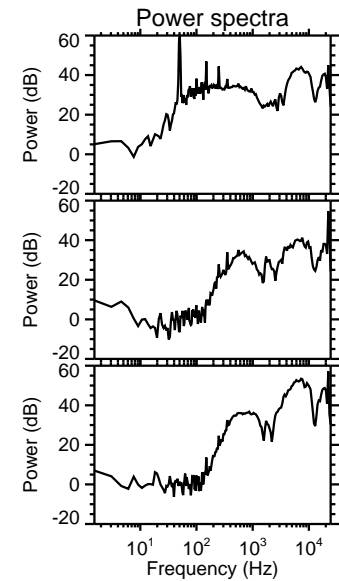
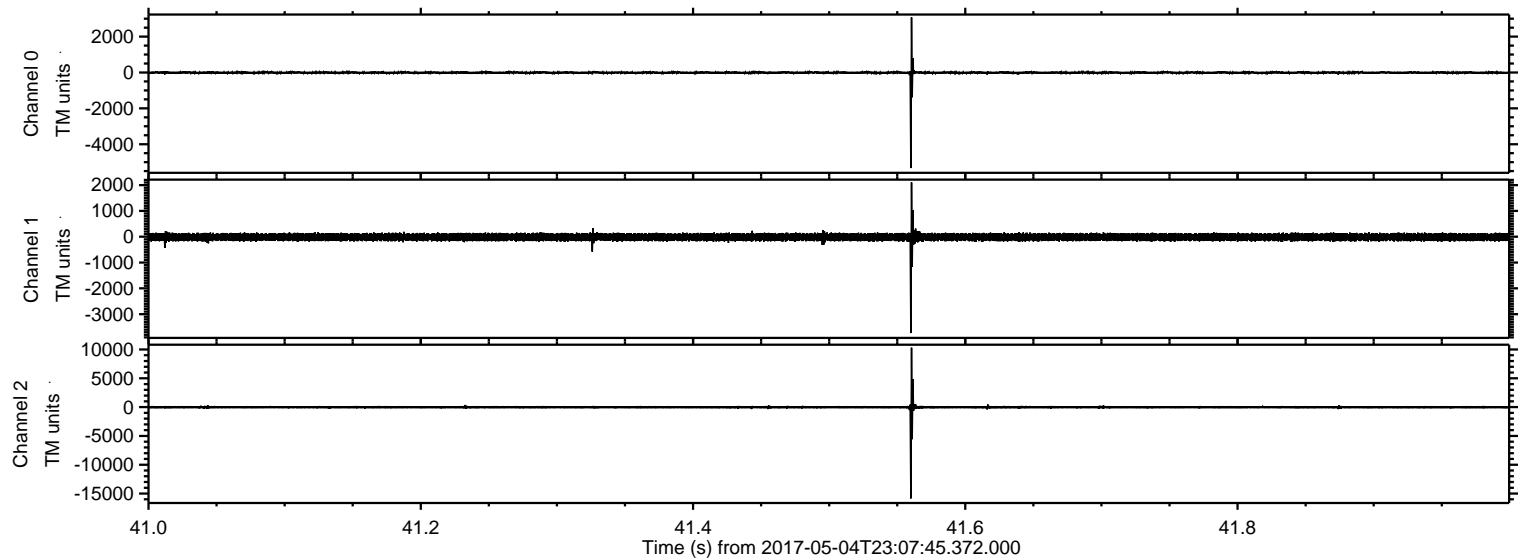

Processed Fri May 5 01:16:11 2017 by ELM ver.2012-10-06 from 001__elm20170504_230744__dat00.bin

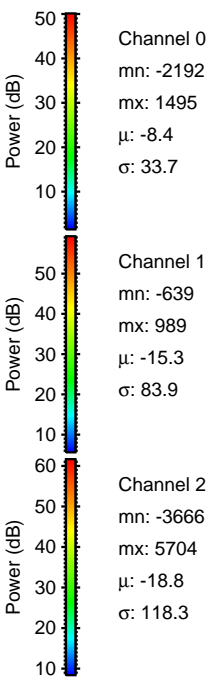
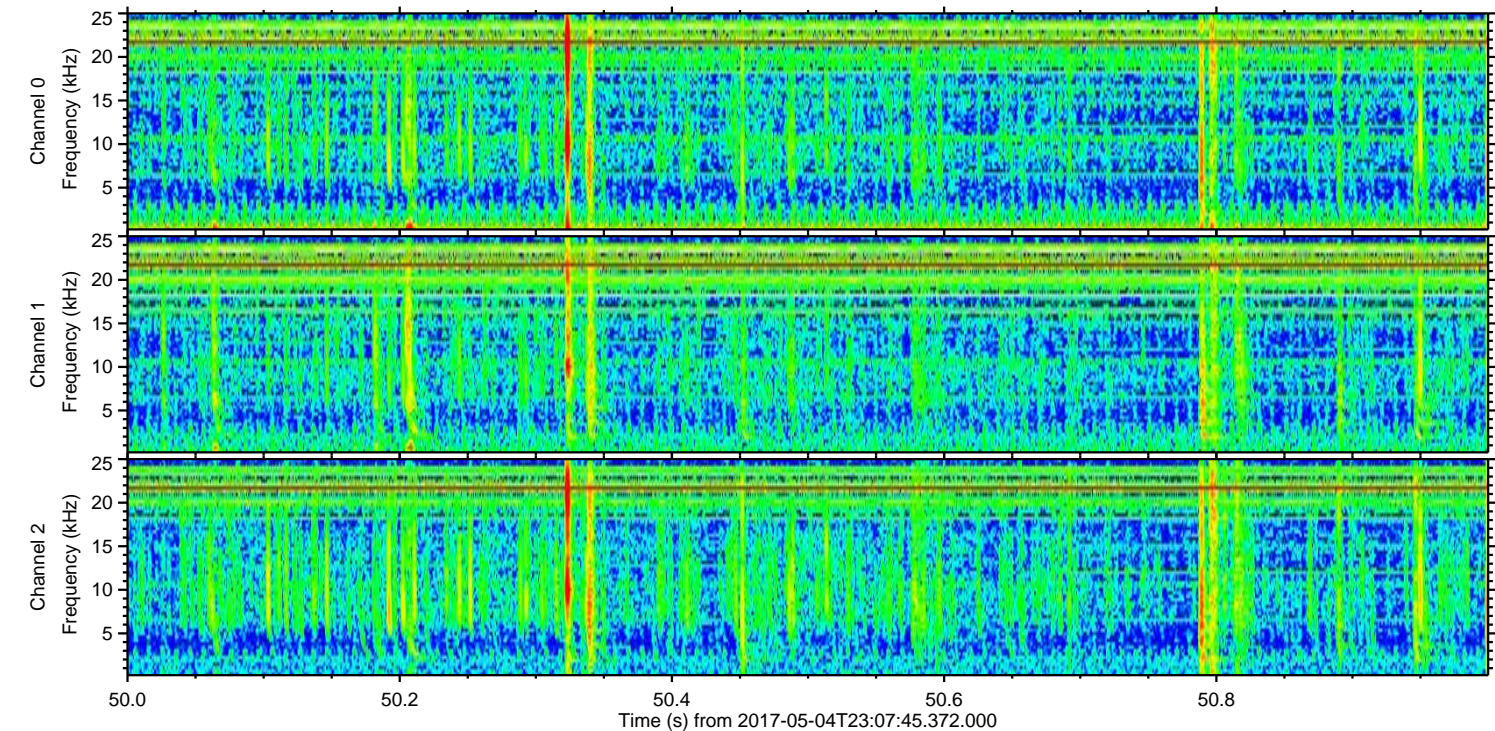
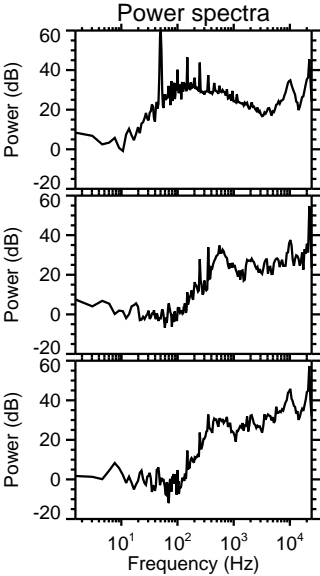
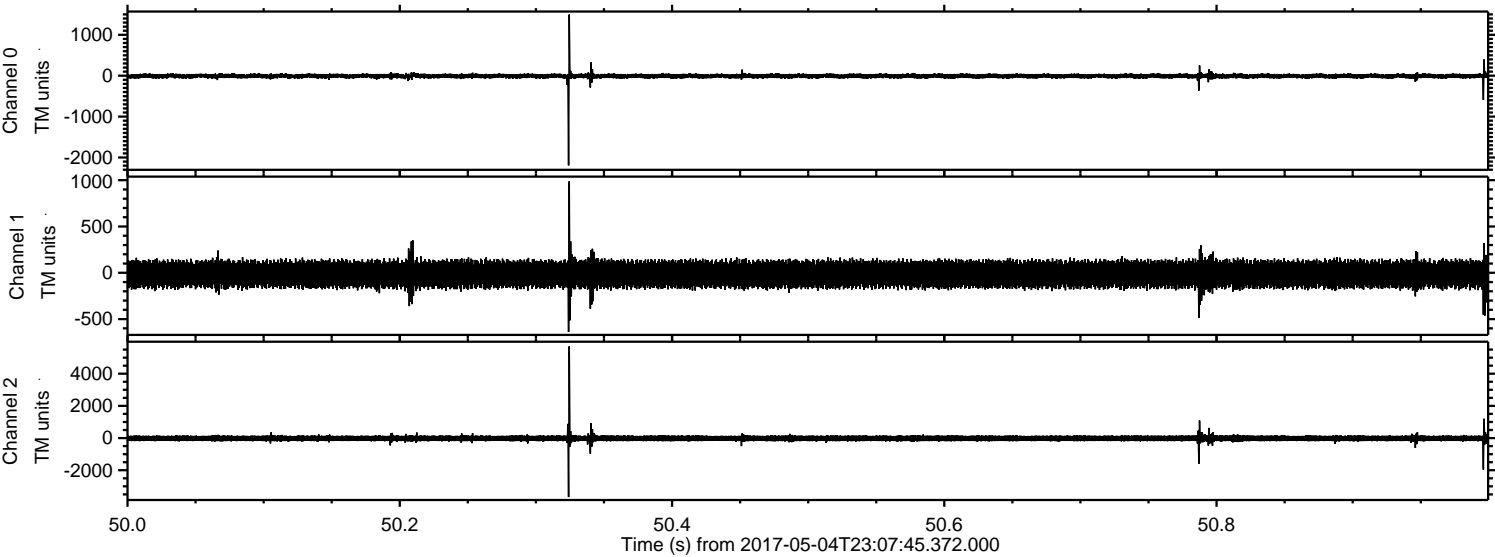

ELMAVAN 3D WAVEFORMS (Measured data sampled at 50 kHz) 51000 packets of 144 samples from 2017-05-04T23:07:45.372.000. Part 10/147

Processed Fri May 5 01:16:12 2017 by ELM ver.2012-10-06 from 001__elm20170504_230744__dat00.bin

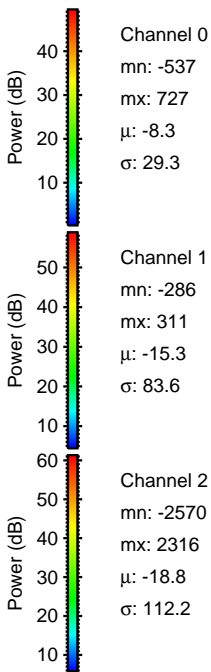
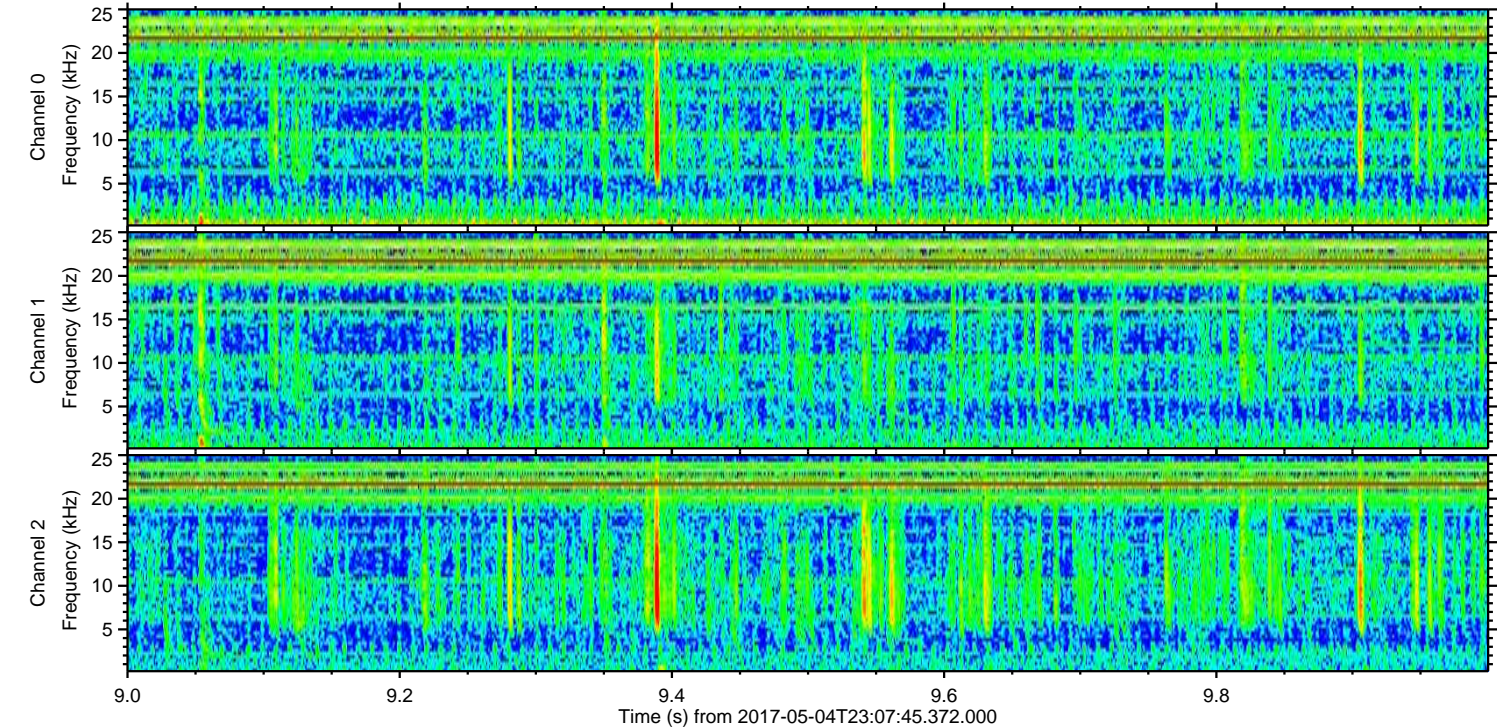
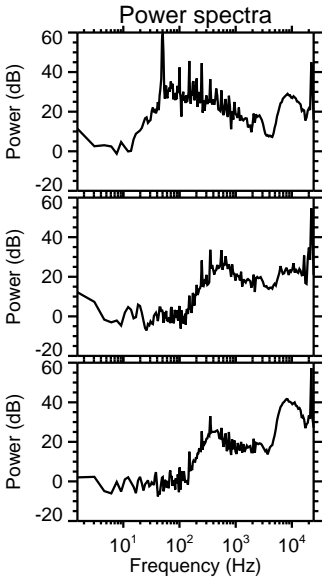
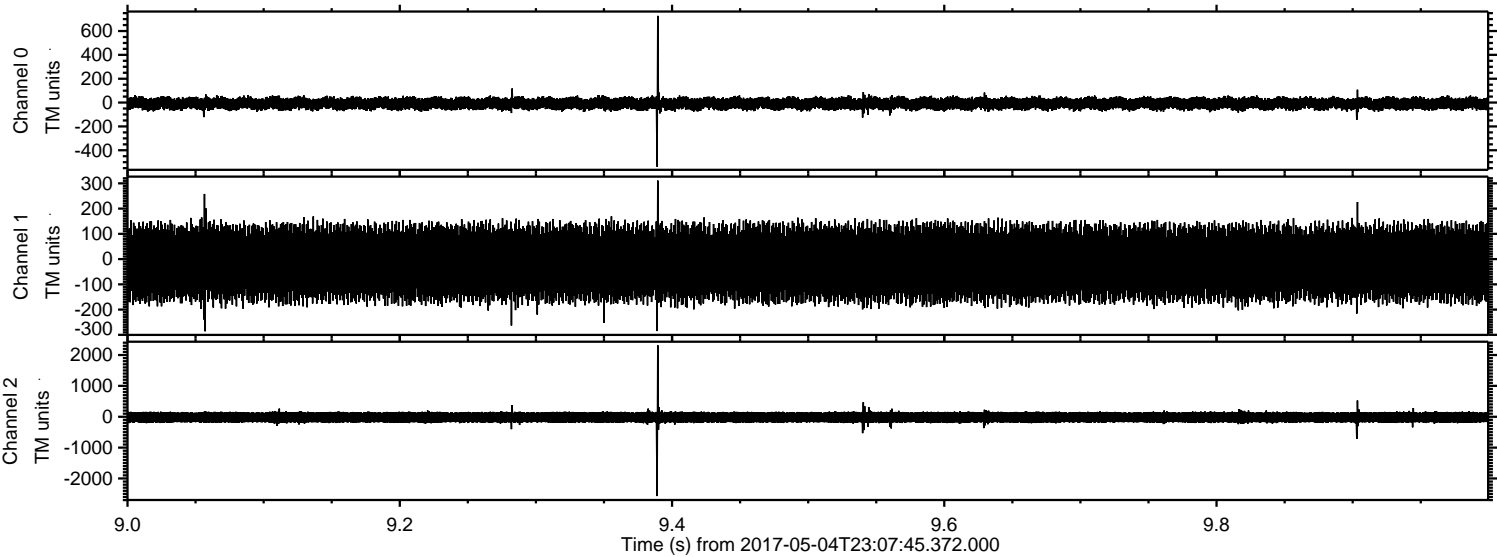

ELMAVAN 3D WAVEFORMS (Measured data sampled at 50 kHz) 51000 packets of 144 samples from 2017-05-04T23:07:45.372.000. Part 111/147

Processed Fri May 5 01:16:13 2017 by ELM ver.2012-10-06 from 001__elm20170504_230744__dat00.bin

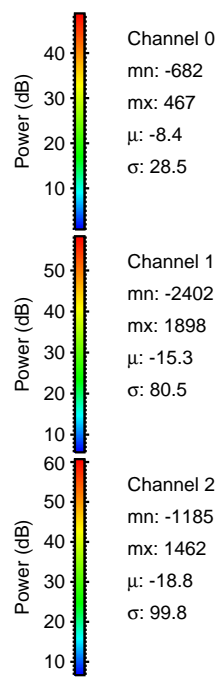
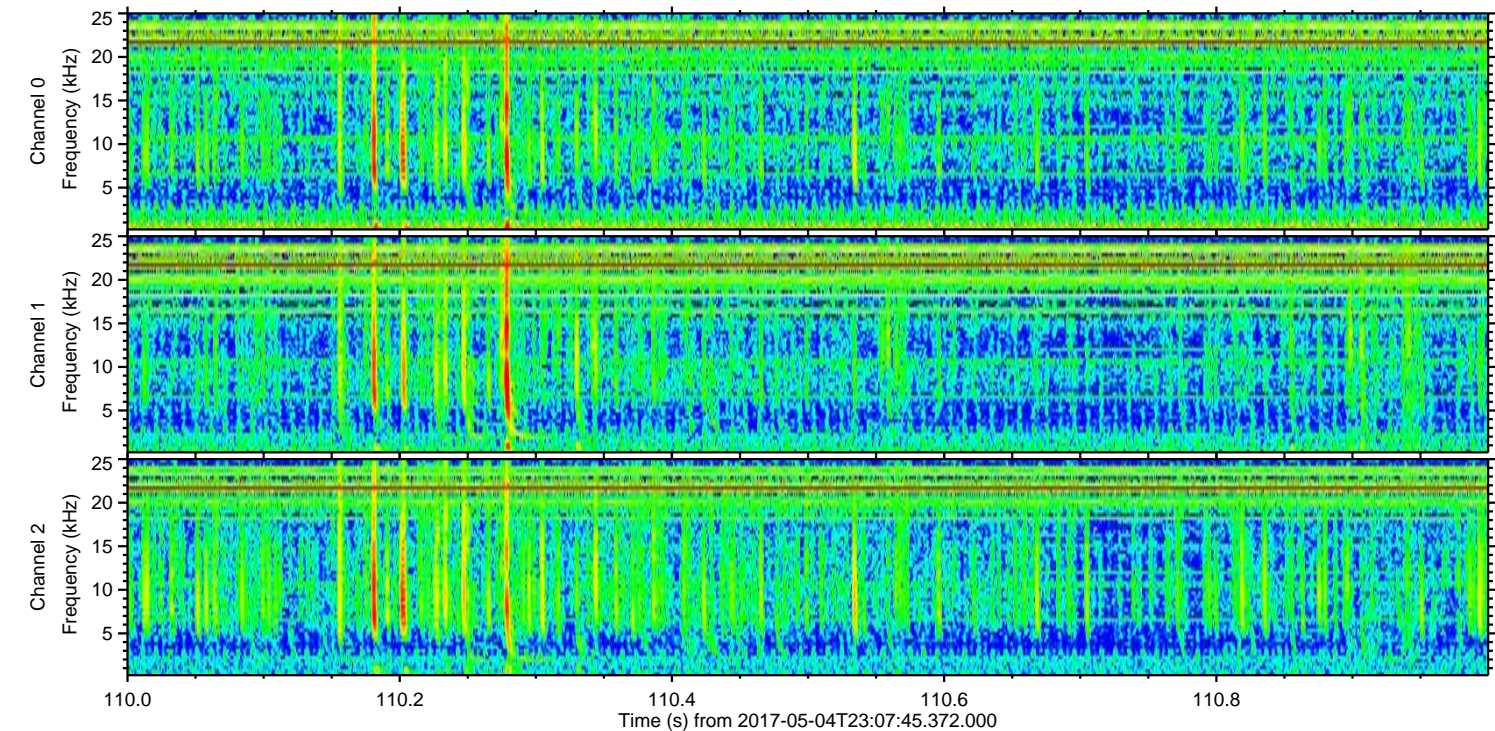
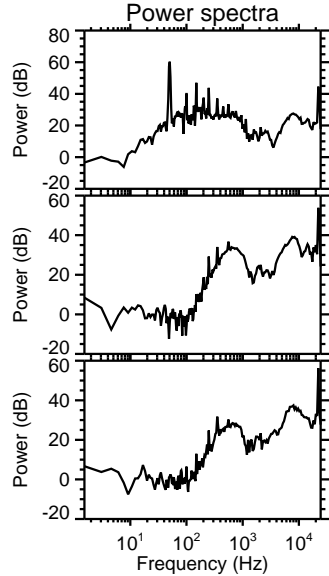
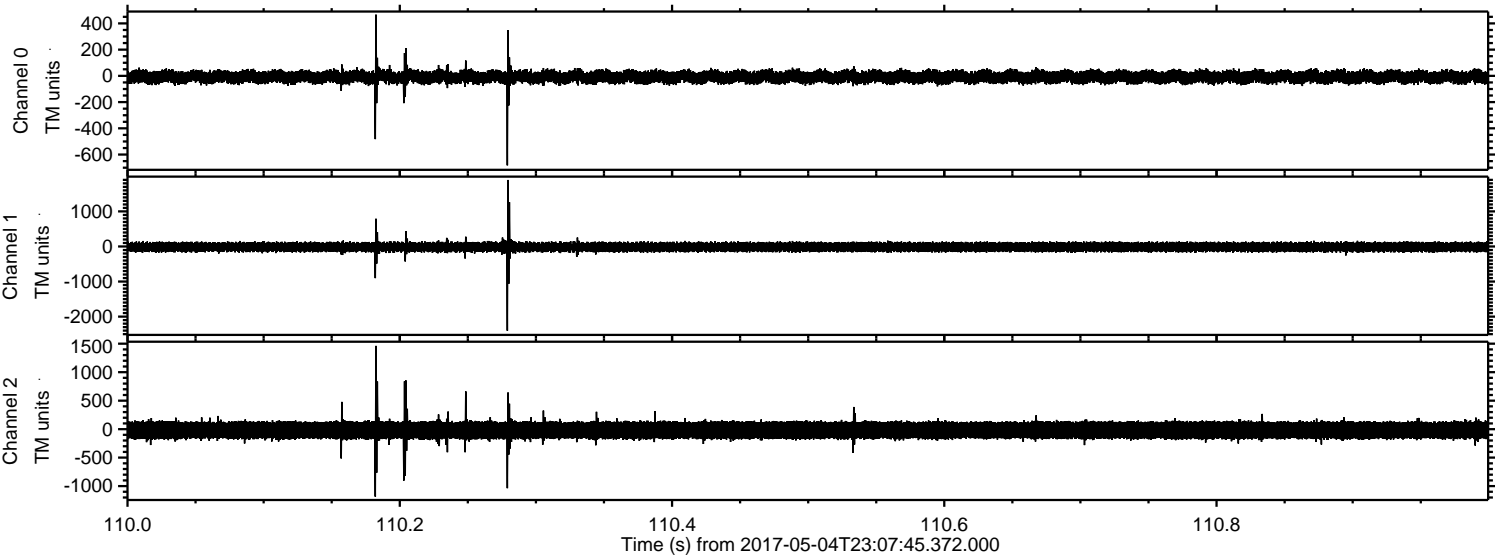

Channel 0
mn: -682
mx: 467
 μ : -8.4
 σ : 28.5

Channel 1
mn: -2402
mx: 1898
 μ : -15.3
 σ : 80.5

Channel 2
mn: -1185
mx: 1462
 μ : -18.8
 σ : 99.8

ELMAVAN 3D WAVEFORMS (Measured data sampled at 50 kHz) 51000 packets of 144 samples from 2017-05-04T23:07:45.372.000. Part 72/147

Processed Fri May 5 01:16:14 2017 by ELM ver.2012-10-06 from 001__elm20170504_230744__dat00.bin

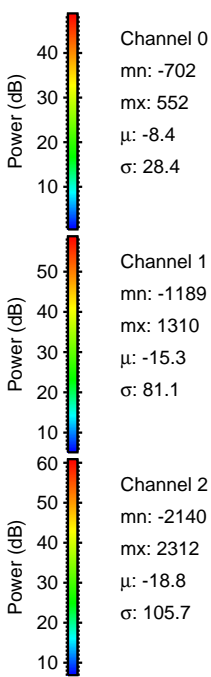
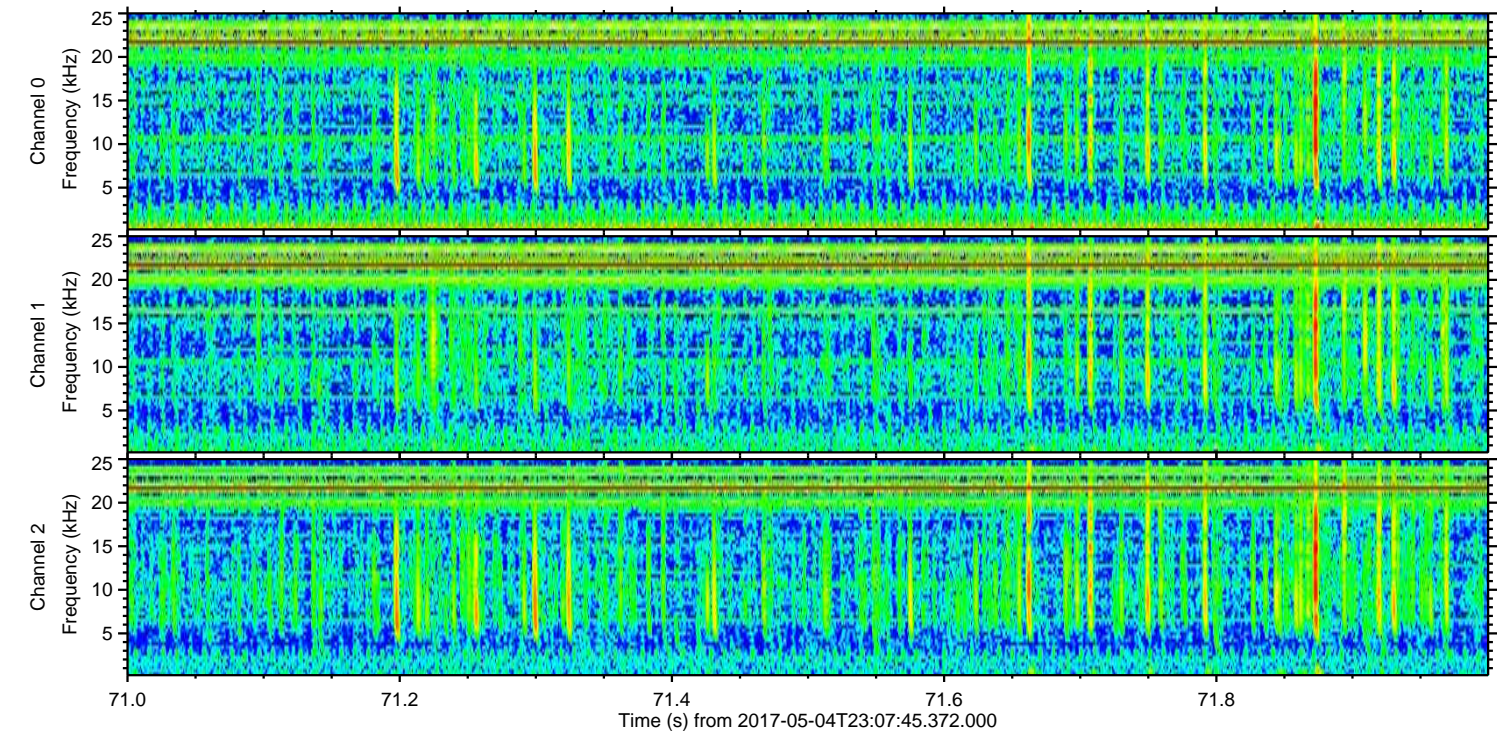
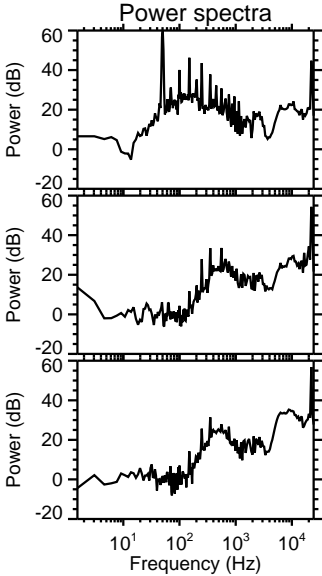
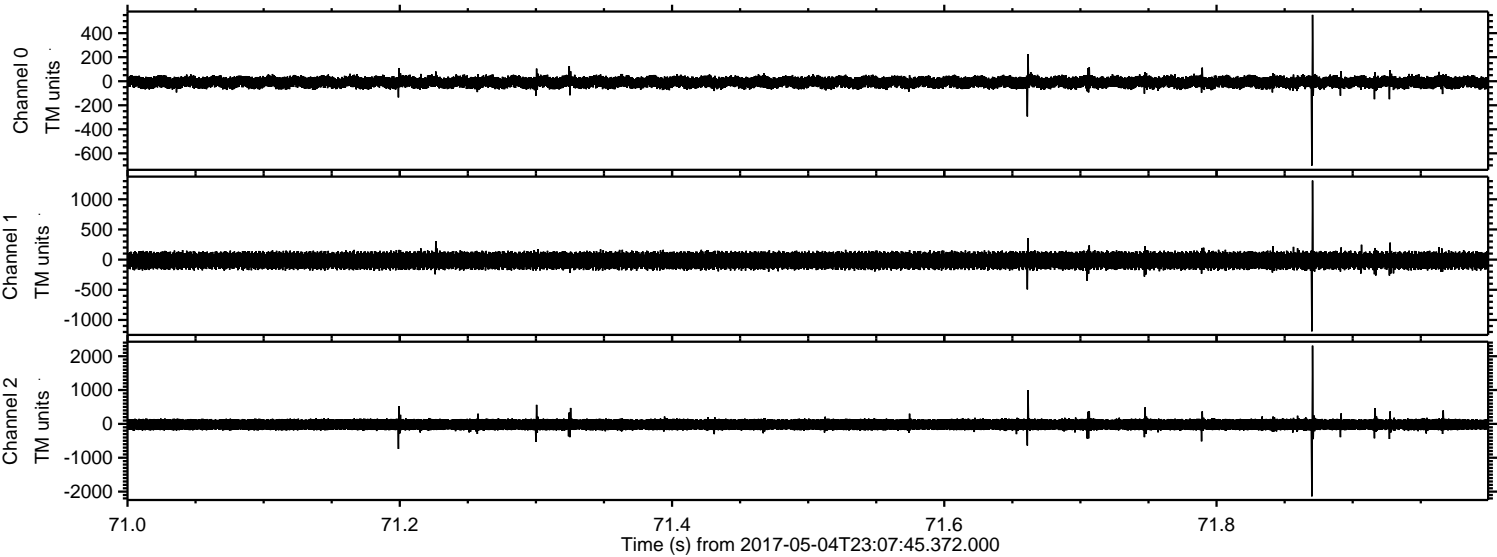

ELMAVAN 3D WAVEFORMS (Measured data sampled at 50 kHz) 51000 packets of 144 samples from 2017-05-04T23:07:45.372.000. Part 2/147

Processed Fri May 5 01:16:15 2017 by ELM ver.2012-10-06 from 001__elm20170504_230744__dat00.bin

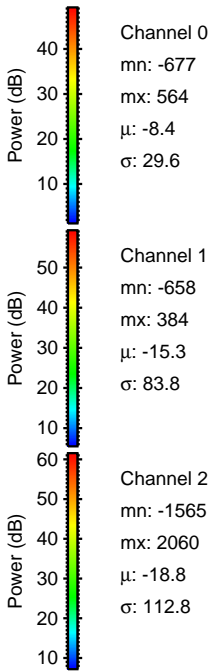
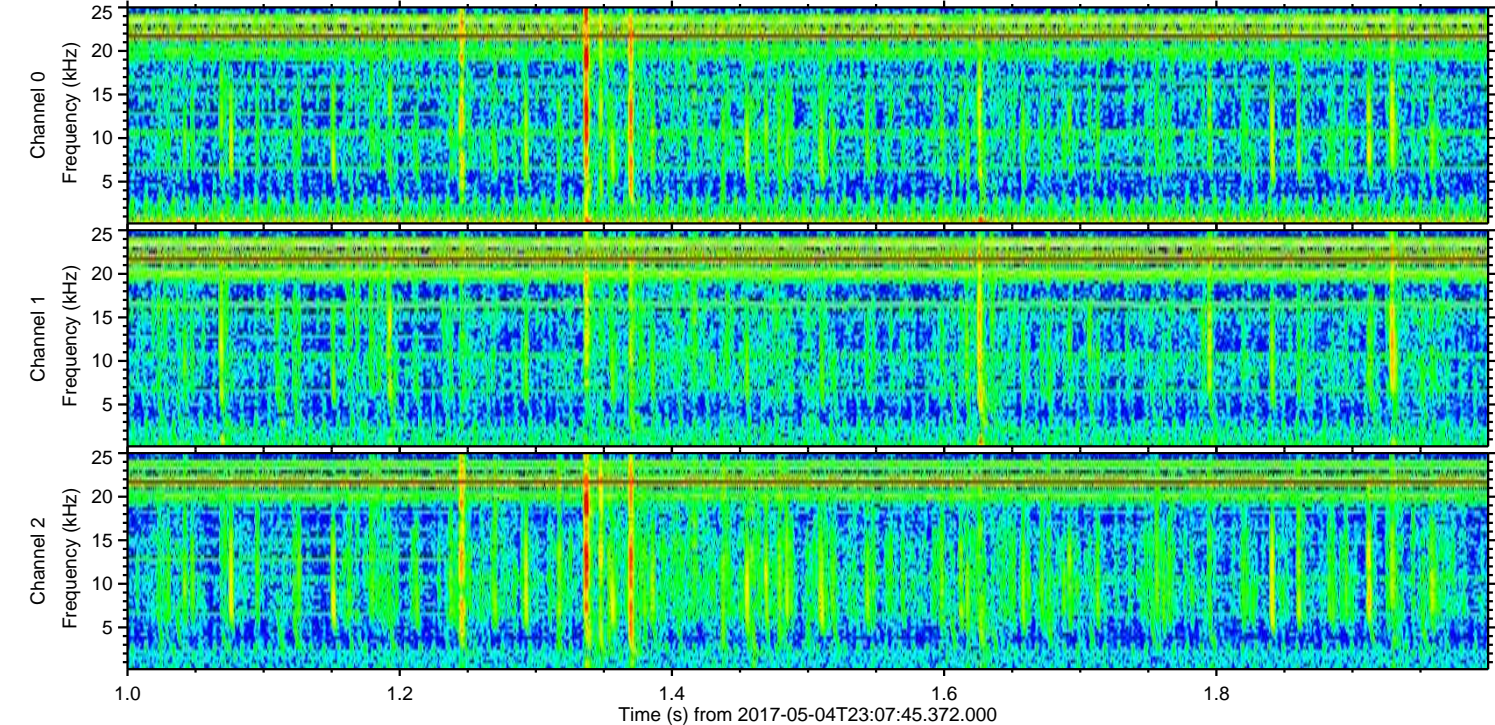
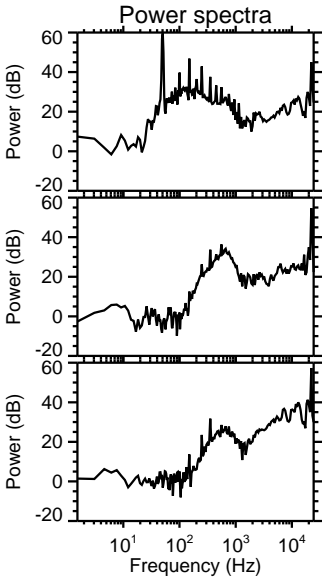
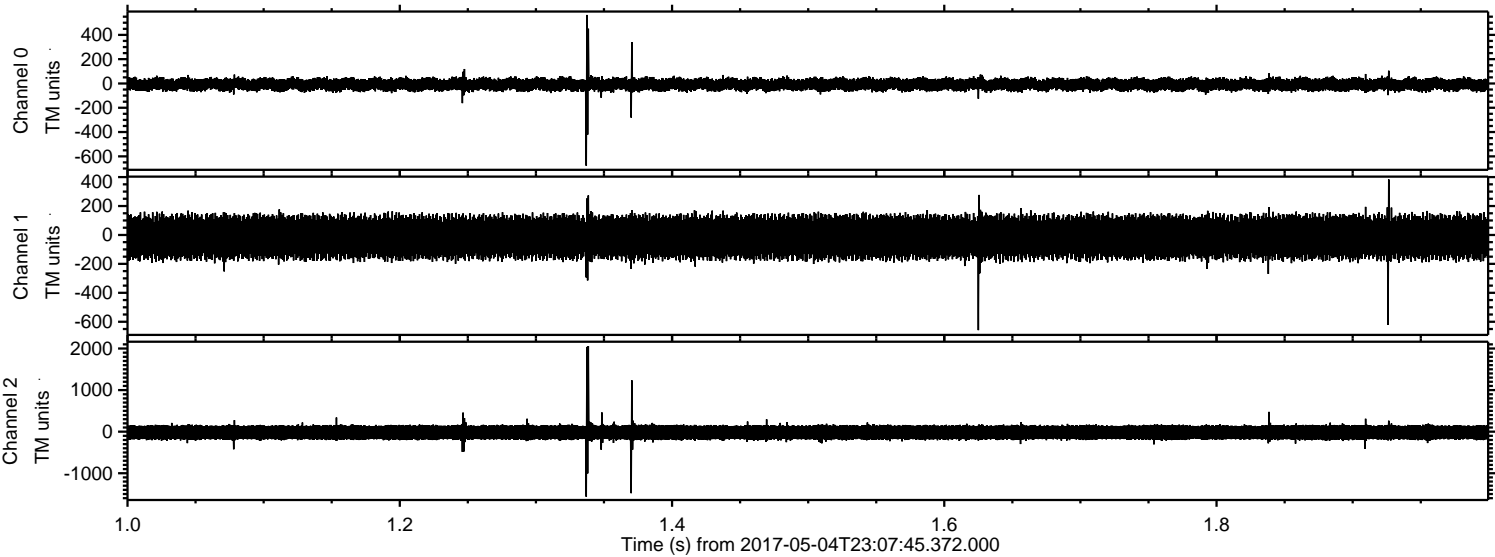

Processed Fri May 5 01:16:16 2017 by ELM ver.2012-10-06 from 001__elm20170504_230744__dat00.bin

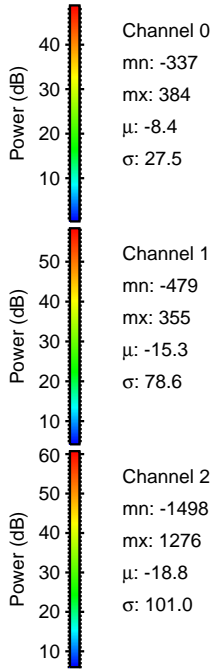
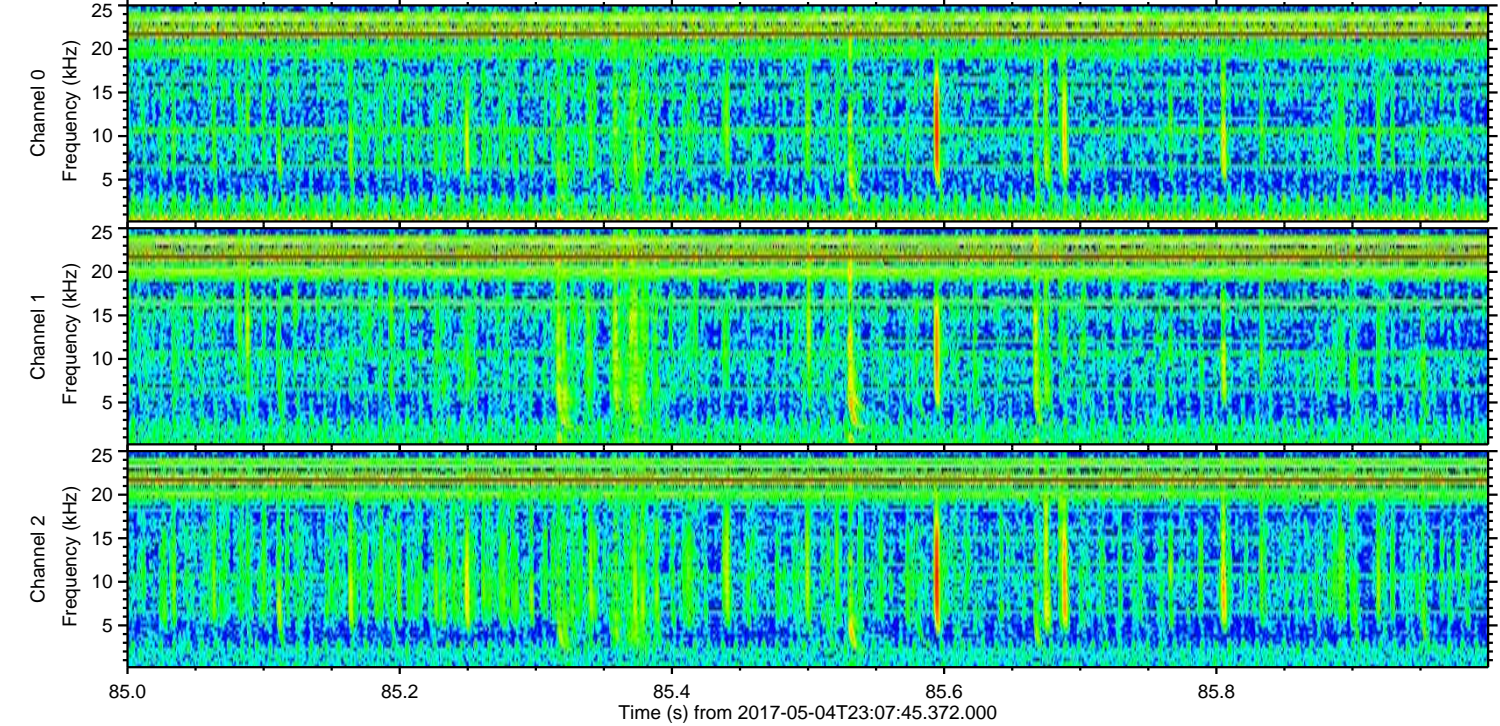
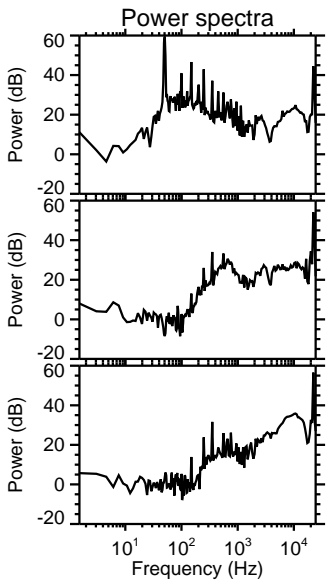
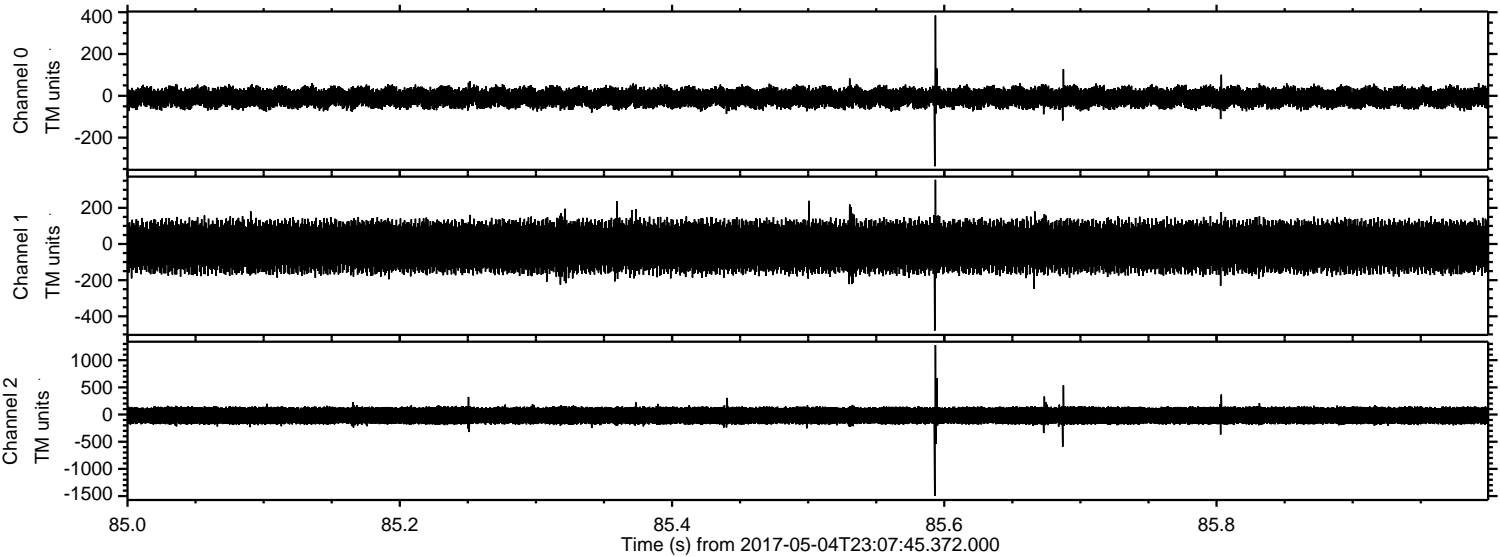

Processed Fri May 5 01:16:17 2017 by ELM ver.2012-10-06 from 001__elm20170504_230744__dat00.bin

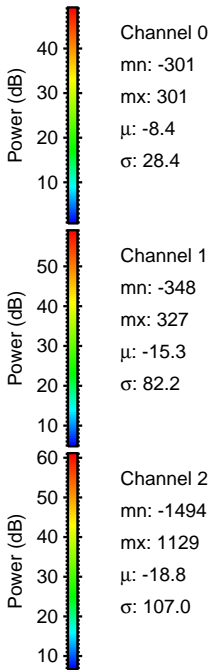
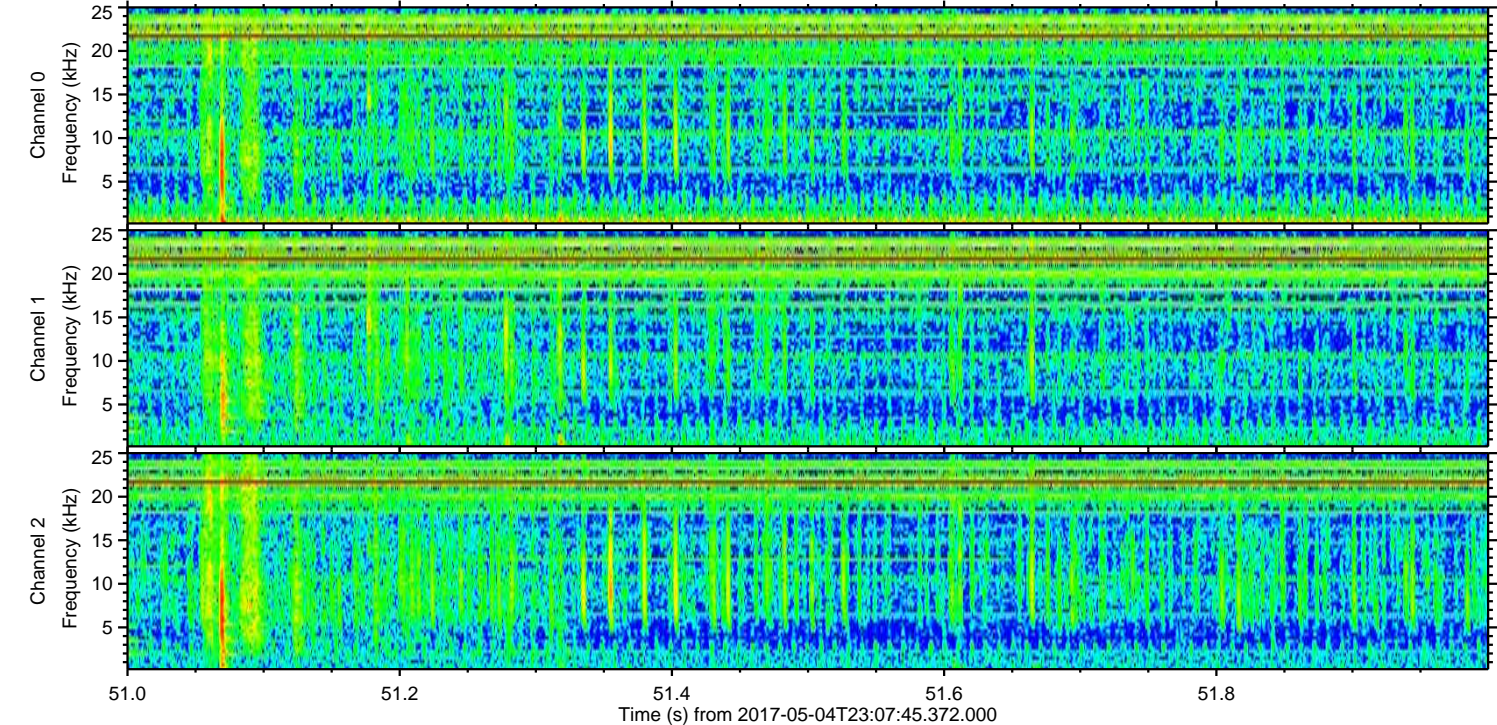
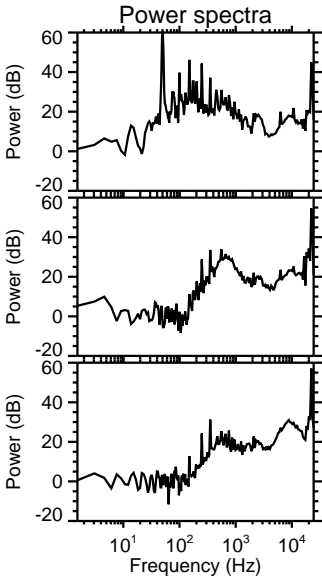
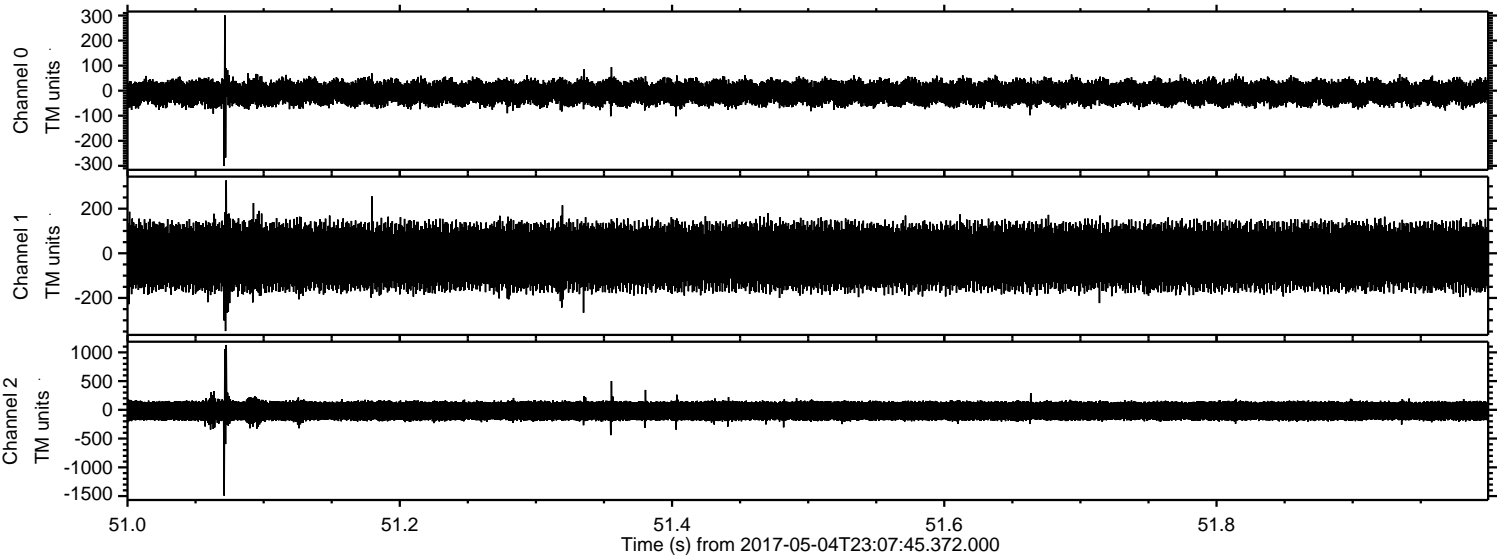

Processed Fri May 5 01:16:18 2017 by ELM ver.2012-10-06 from 001__elm20170504_230744__dat00.bin

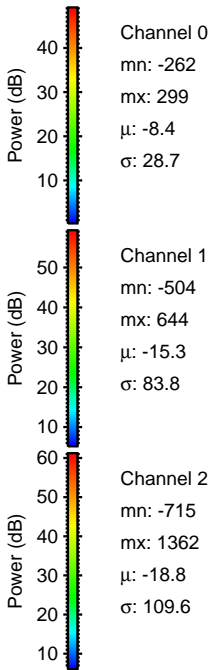
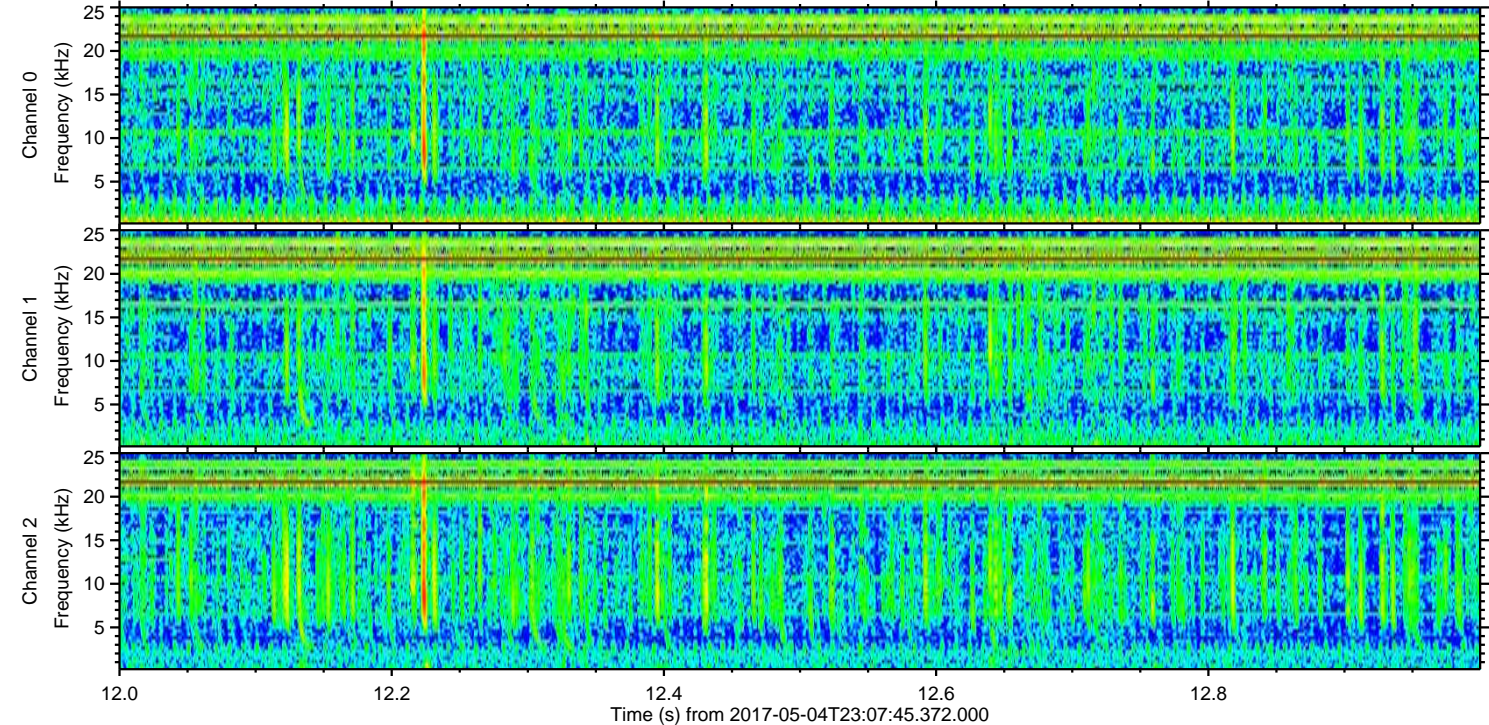
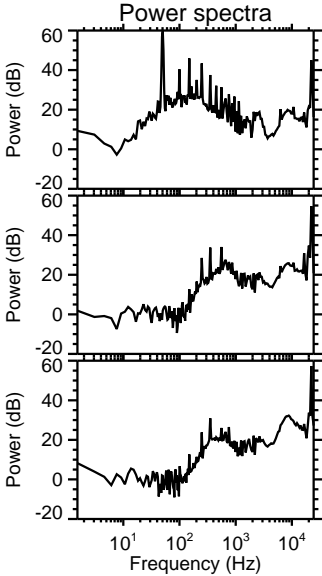
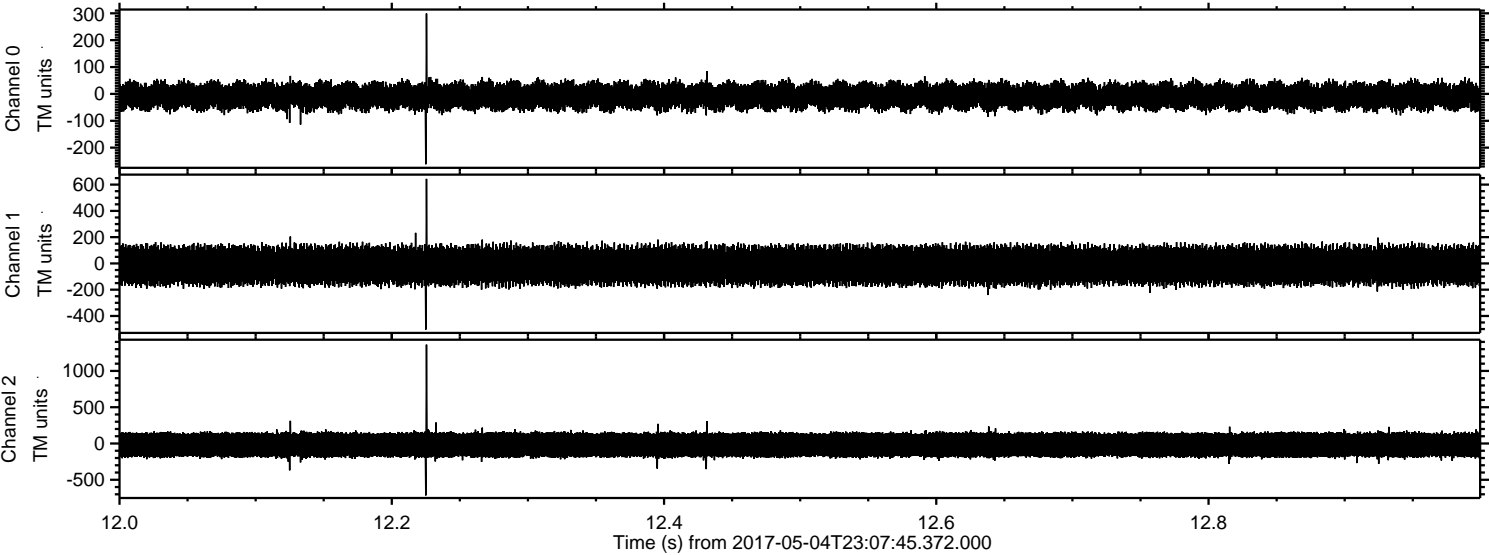

Processed Fri May 5 01:16:19 2017 by ELM ver.2012-10-06 from 001__elm20170504_230744__dat00.bin

